

ELMAVAN 3D WAVEFORMS (Measured data sampled at 50 kHz) 51000 packets of 144 samples from 2017-10-20T11:01:47.774.000.

Processed Fri Oct 20 13:10:03 2017 by ELM ver.2012-10-06 from 001__elm20171020_110146__dat00.bin

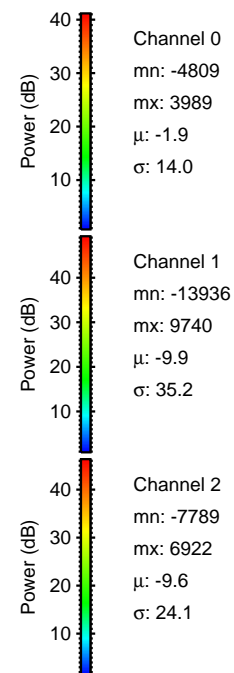

Processed Fri Oct 20 13:10:10 2017 by ELM ver.2012-10-06 from 001__elm20171020_110146__dat00.bin

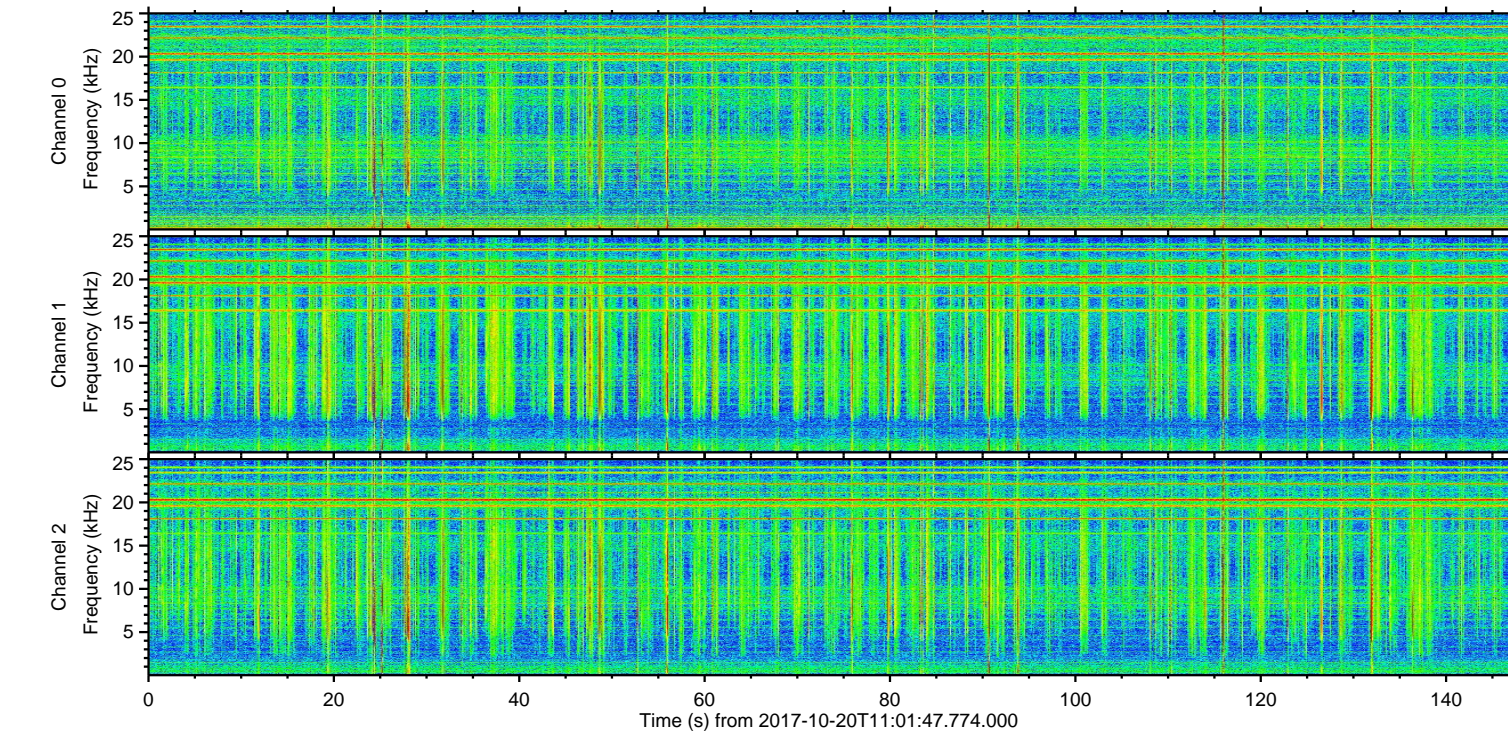
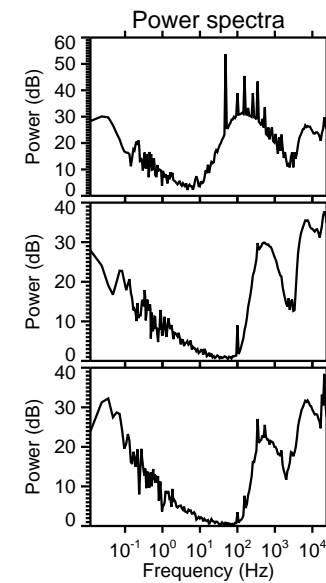
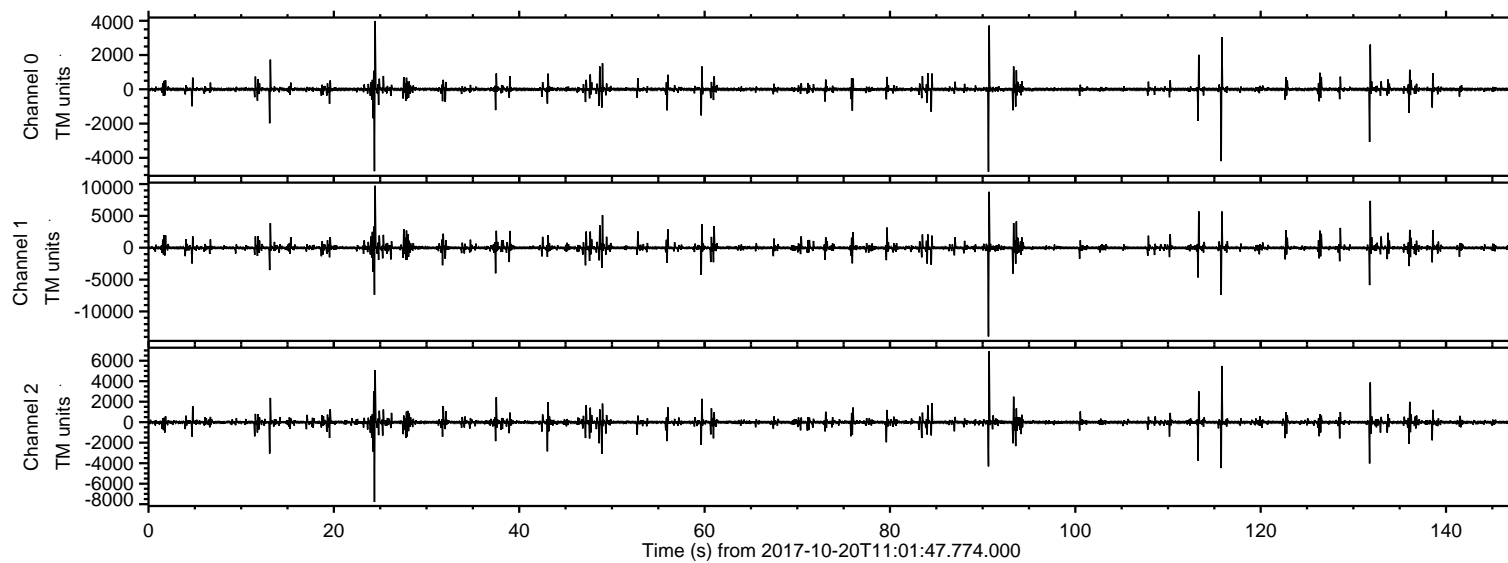
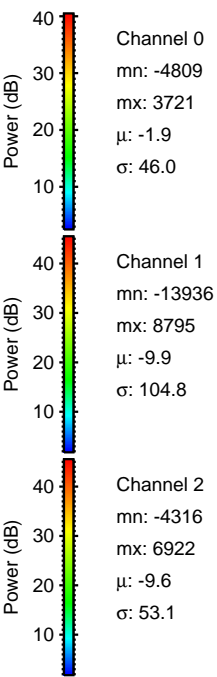
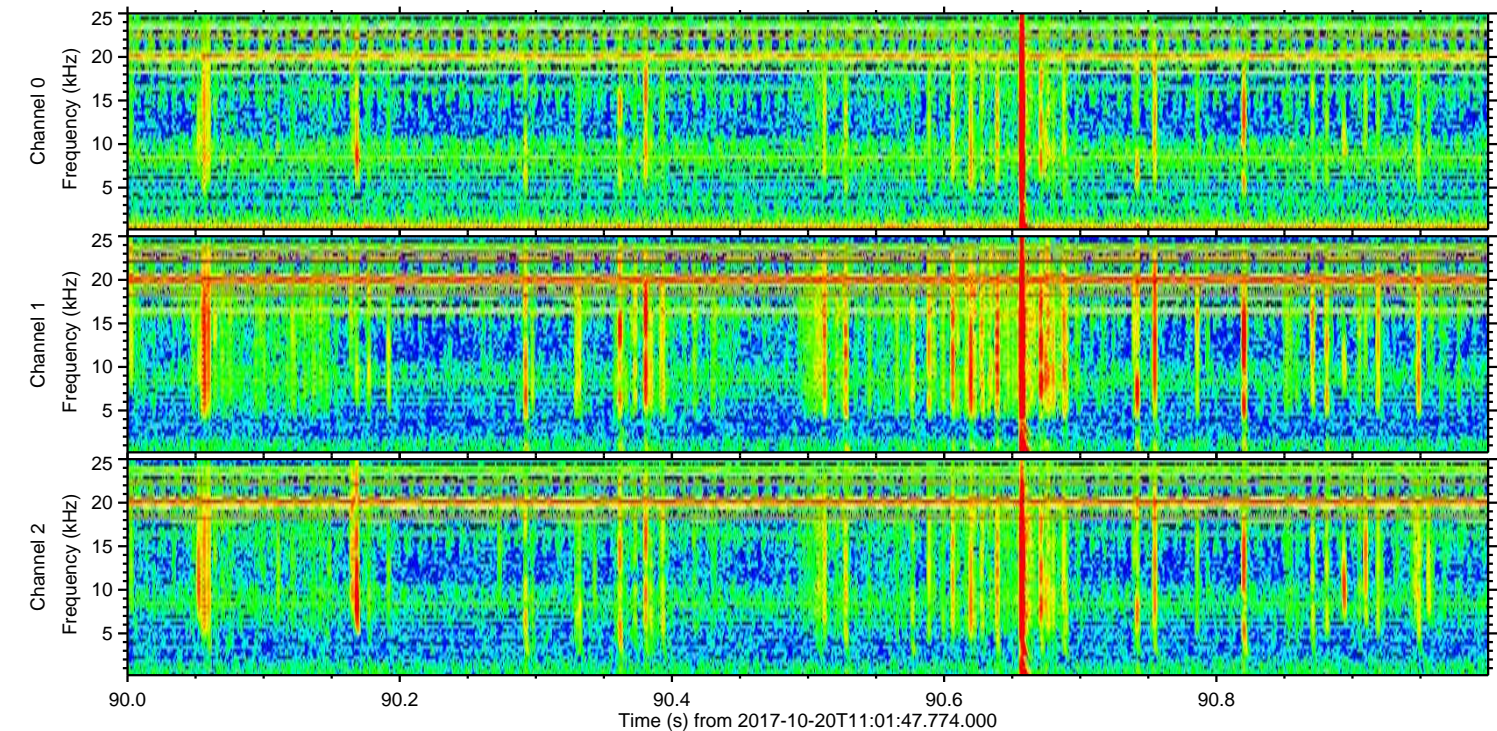
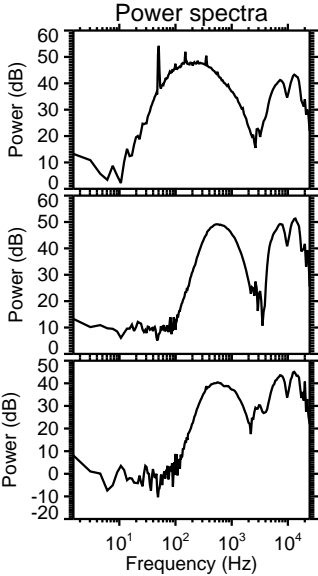
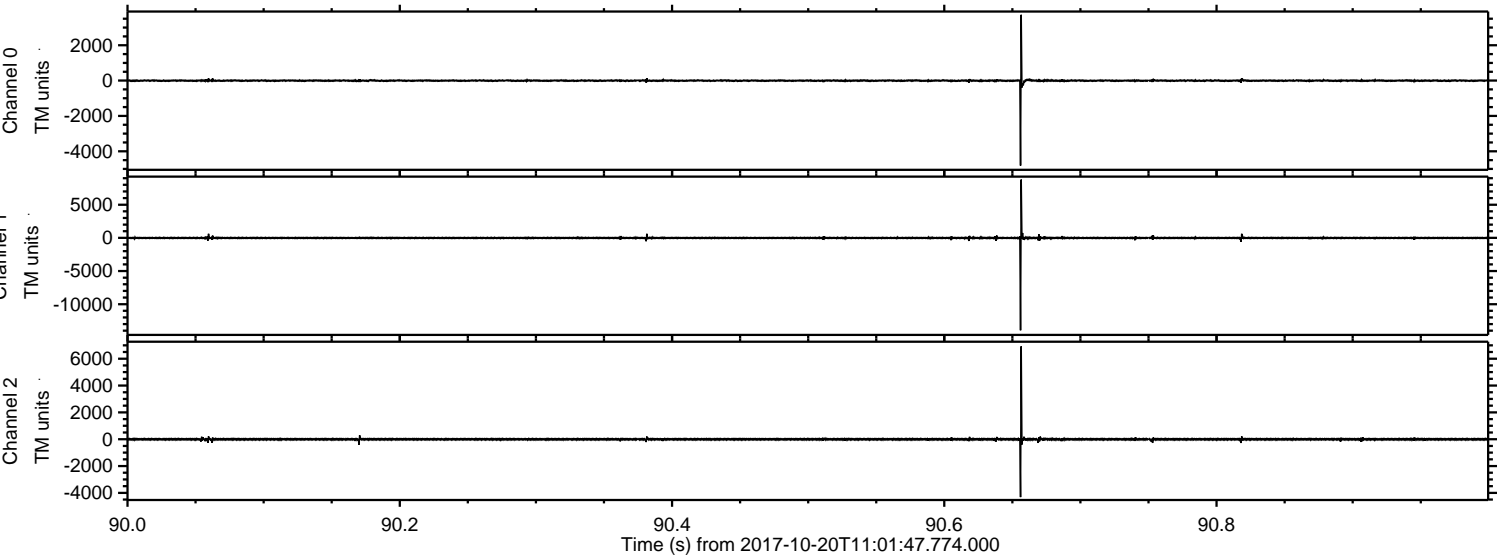

Processed Fri Oct 20 13:10:11 2017 by ELM ver.2012-10-06 from 001__elm20171020_110146__dat00.bin

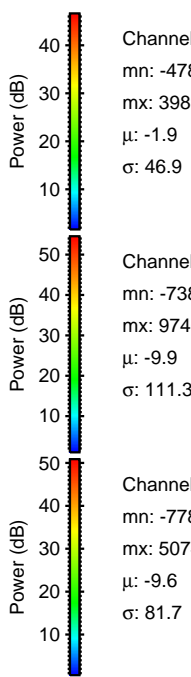
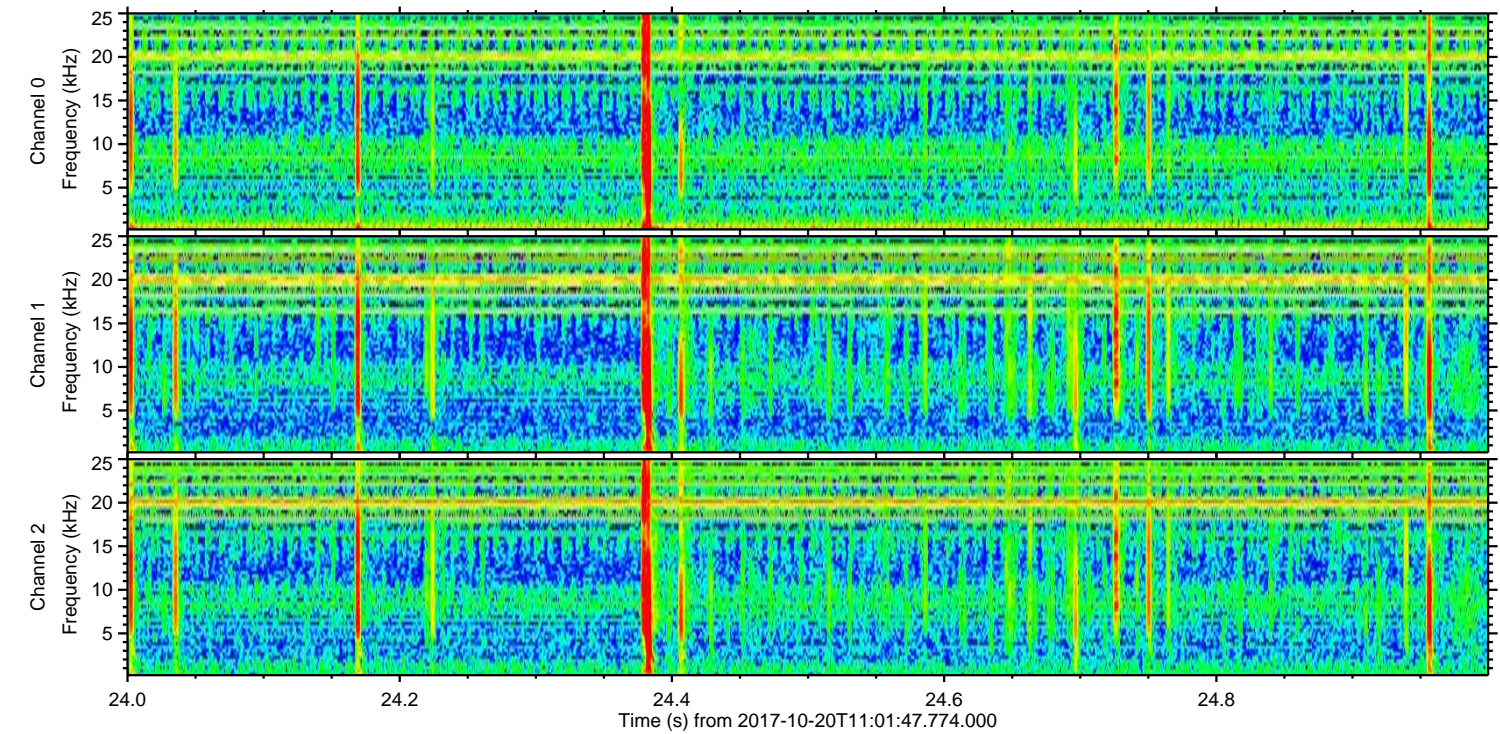
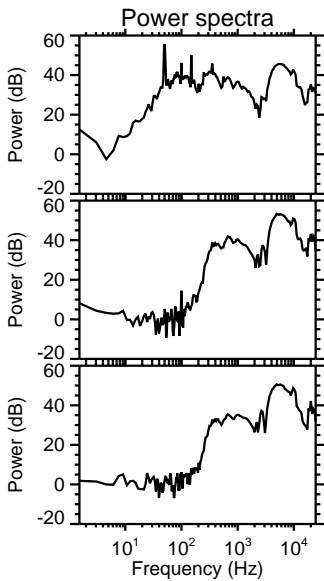
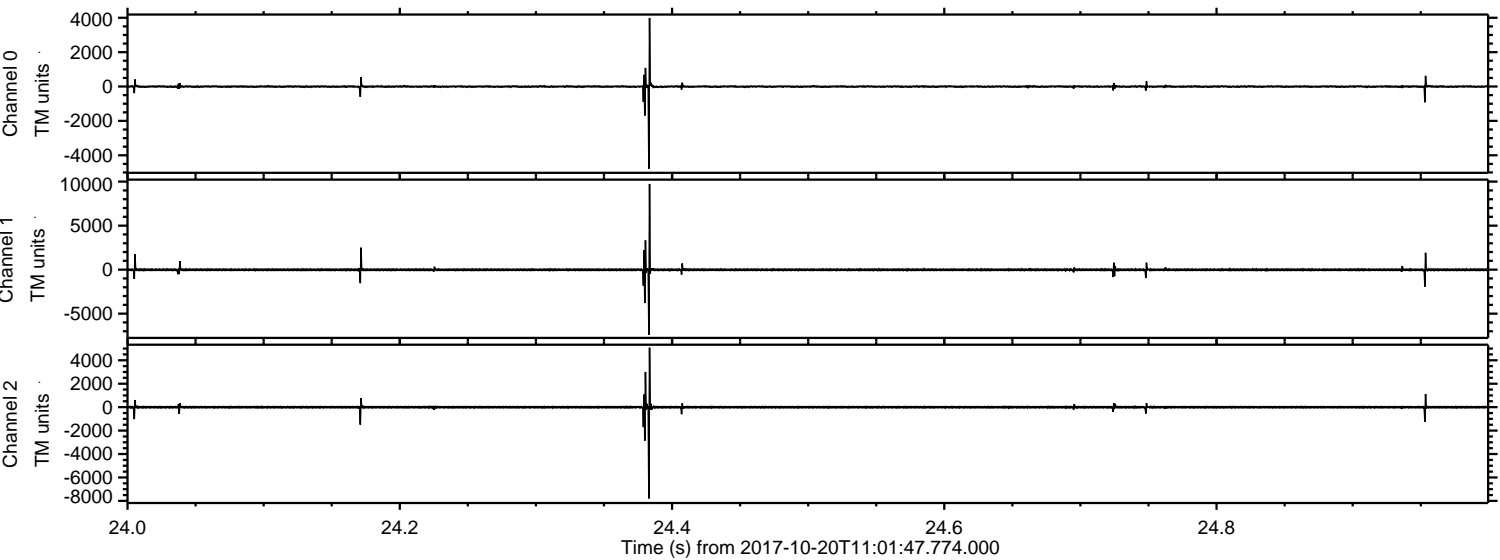

Channel 0
mn: -4781
mx: 3989
 μ : -1.9
 σ : 46.9

Channel 1
mn: -7387
mx: 9740
 μ : -9.9
 σ : 111.3

Channel 2
mn: -7789
mx: 5074
 μ : -9.6
 σ : 81.7

ELMAVAN 3D WAVEFORMS (Measured data sampled at 50 kHz) 51000 packets of 144 samples from 2017-10-20T11:01:47.774.000. Part 116/147

Processed Fri Oct 20 13:10:12 2017 by ELM ver.2012-10-06 from 001__elm20171020_110146__dat00.bin

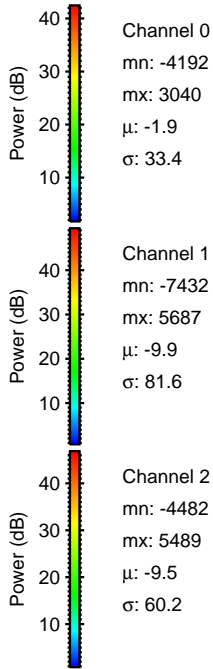
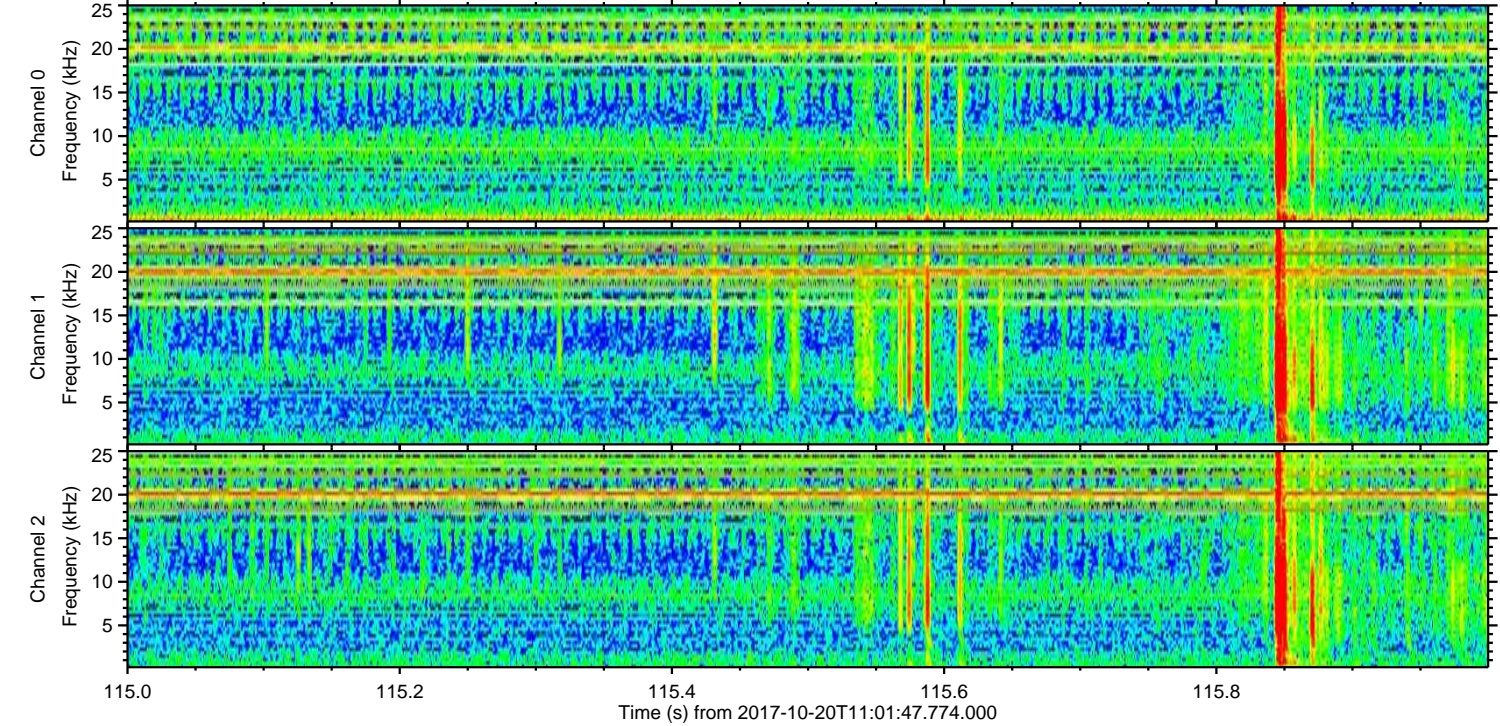
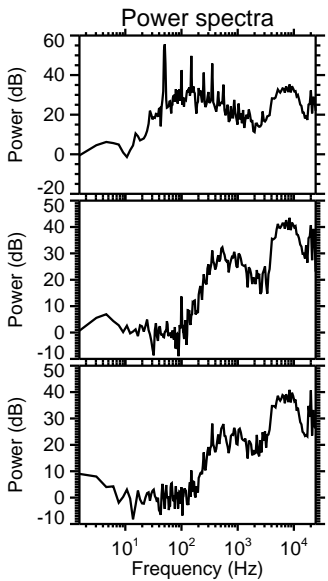
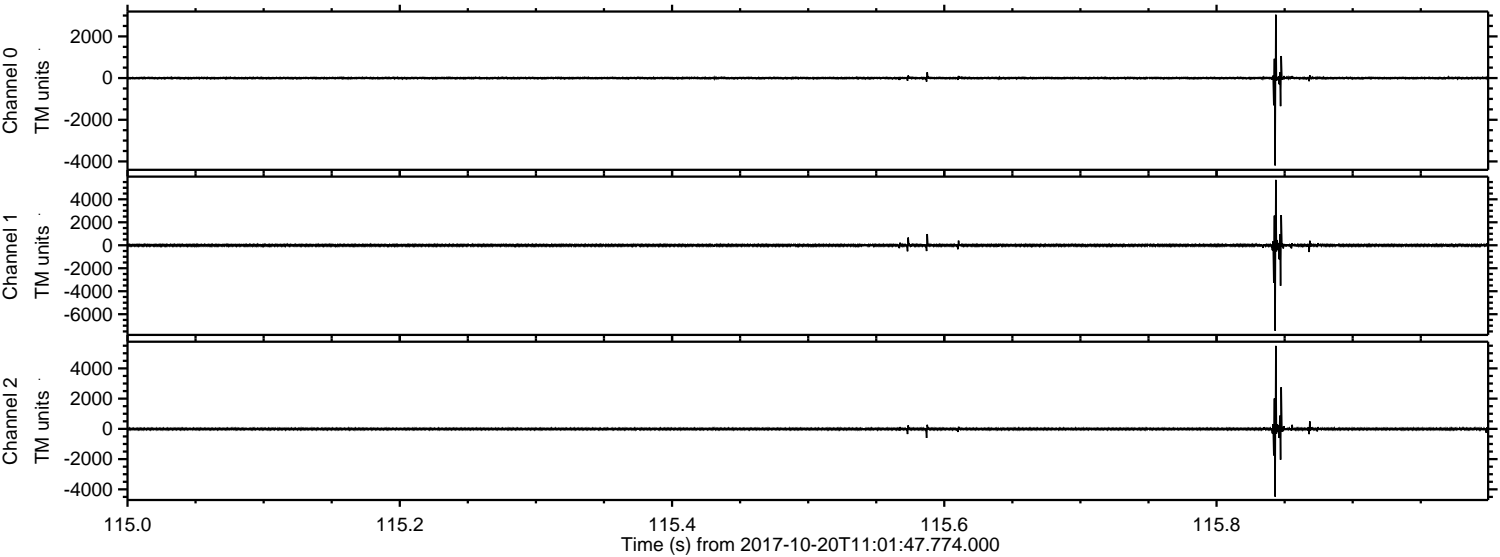

ELMAVAN 3D WAVEFORMS (Measured data sampled at 50 kHz) 51000 packets of 144 samples from 2017-10-20T11:01:47.774.000. Part 132/147

Processed Fri Oct 20 13:10:13 2017 by ELM ver.2012-10-06 from 001__elm20171020_110146__dat00.bin

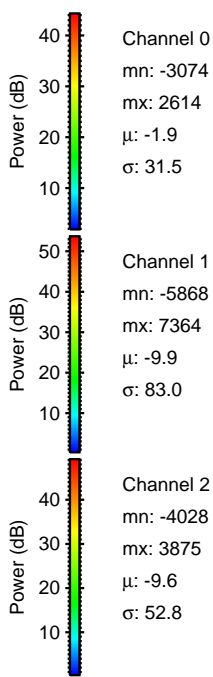
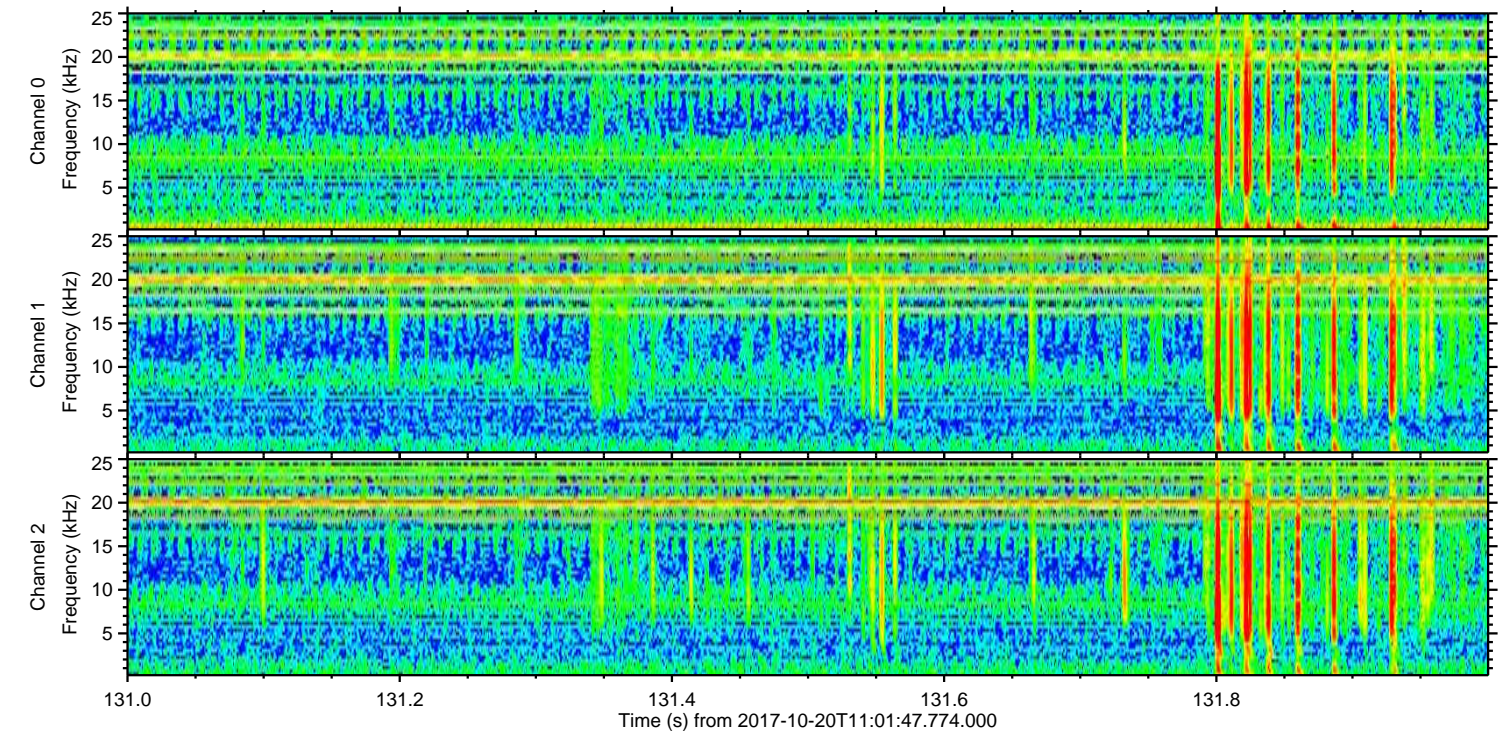
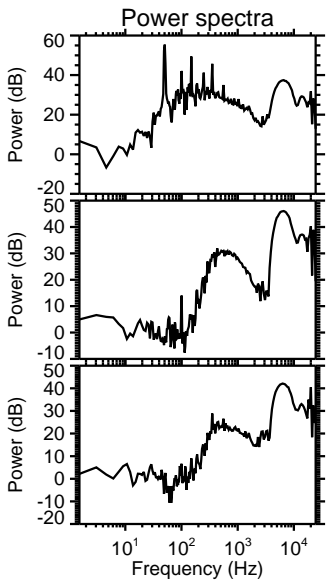
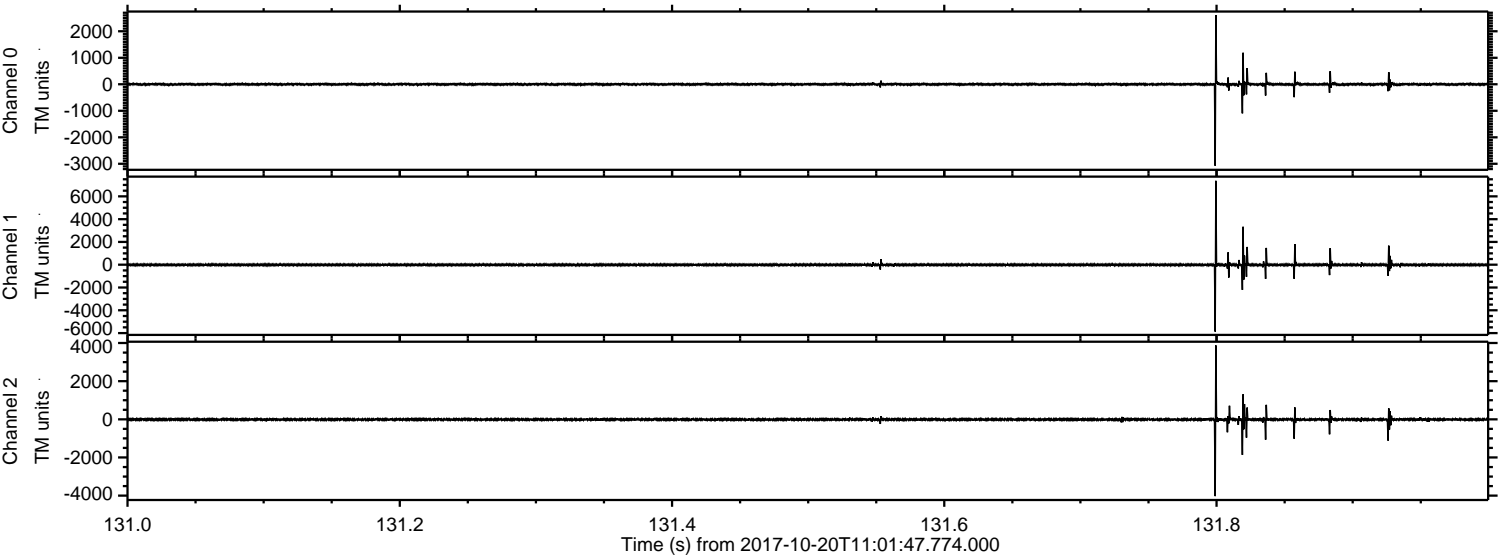

Channel 0
mn: -3074
mx: 2614
 μ : -1.9
 σ : 31.5

Channel 1
mn: -5868
mx: 7364
 μ : -9.9
 σ : 83.0

Channel 2
mn: -4028
mx: 3875
 μ : -9.6
 σ : 52.8

ELMAVAN 3D WAVEFORMS (Measured data sampled at 50 kHz) 51000 packets of 144 samples from 2017-10-20T11:01:47.774.000. Part 114/147

Processed Fri Oct 20 13:10:13 2017 by ELM ver.2012-10-06 from 001__elm20171020_110146__dat00.bin

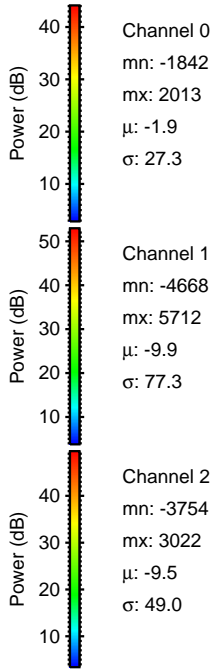
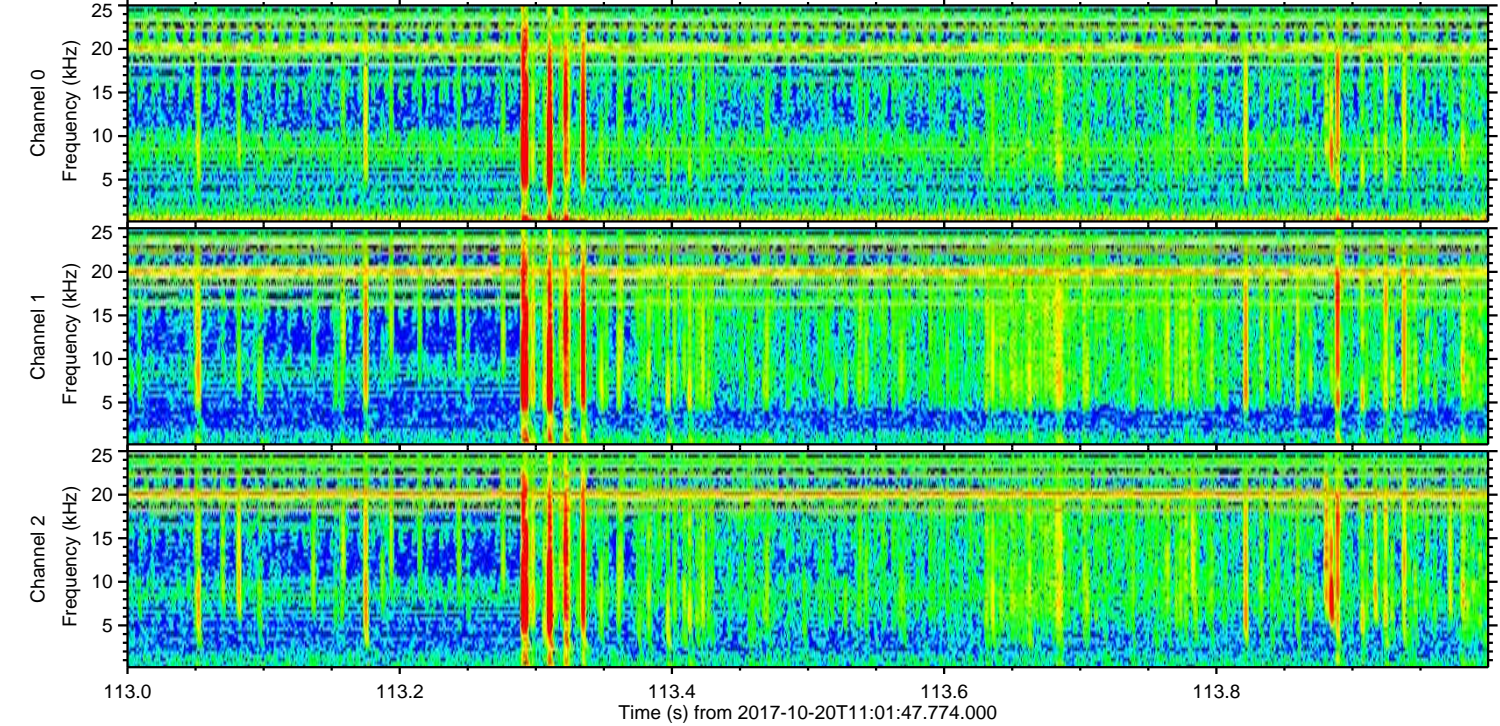
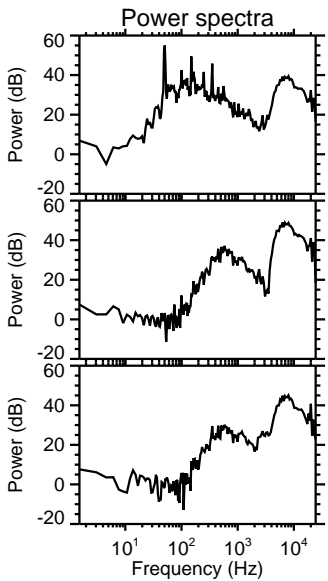
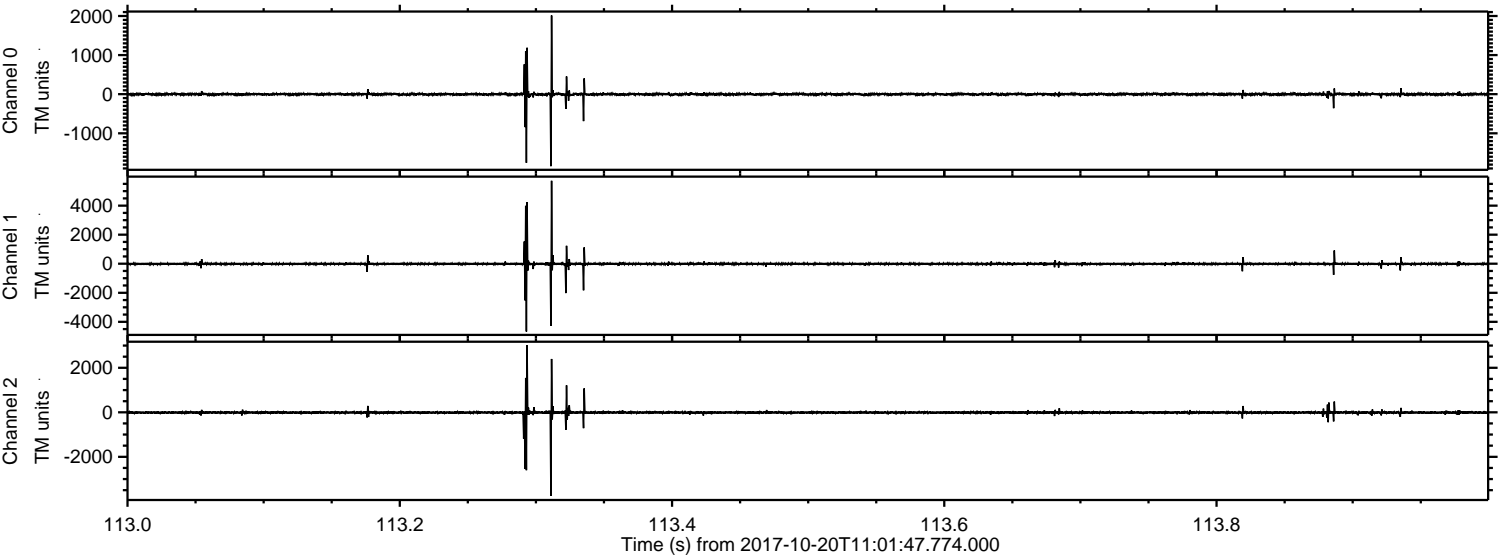

Channel 0
mn: -1842
mx: 2013
 μ : -1.9
 σ : 27.3

Channel 1
mn: -4668
mx: 5712
 μ : -9.9
 σ : 77.3

Channel 2
mn: -3754
mx: 3022
 μ : -9.5
 σ : 49.0

Processed Fri Oct 20 13:10:14 2017 by ELM ver.2012-10-06 from 001__elm20171020_110146__dat00.bin

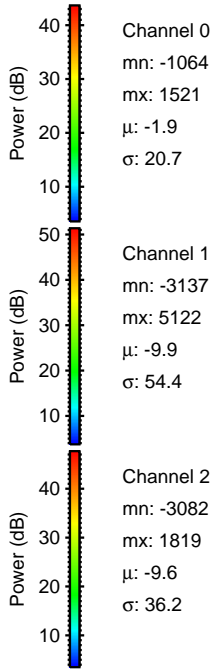
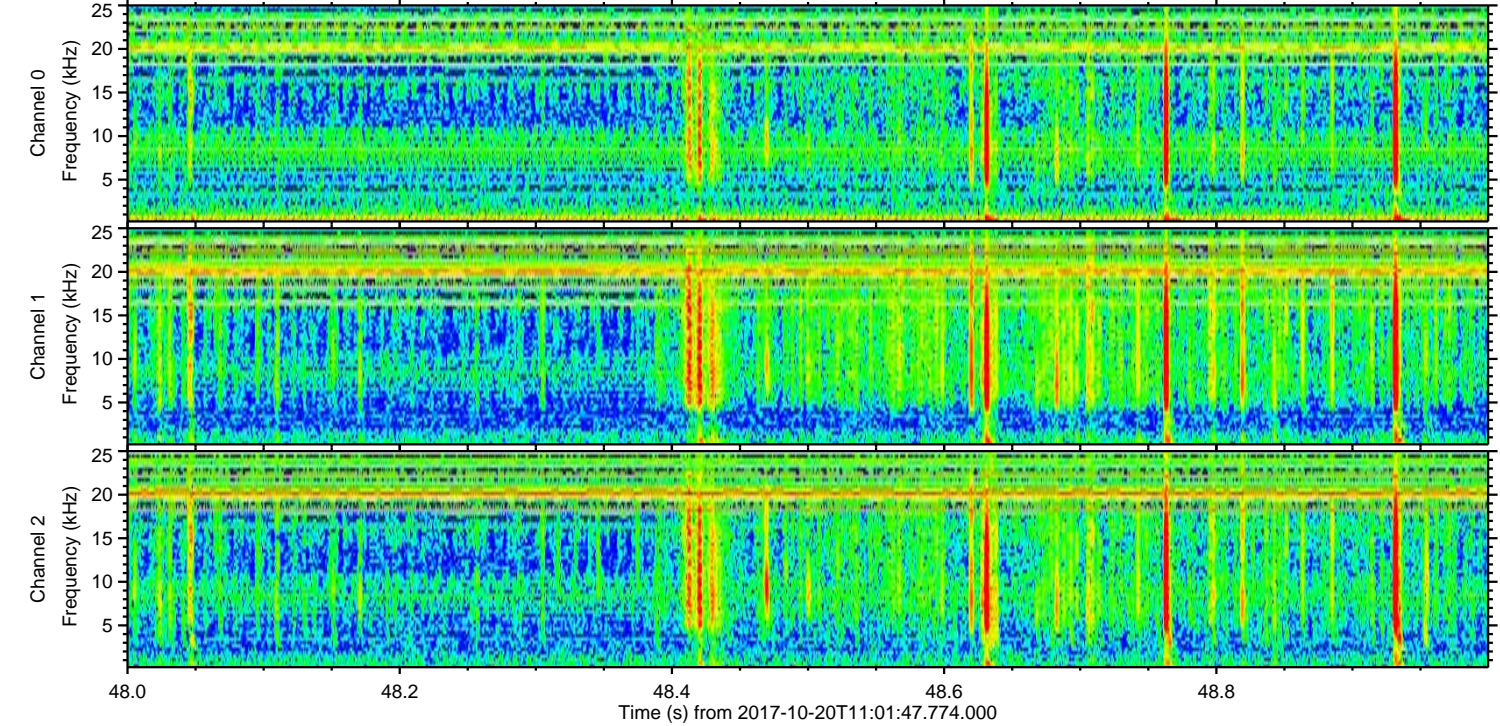
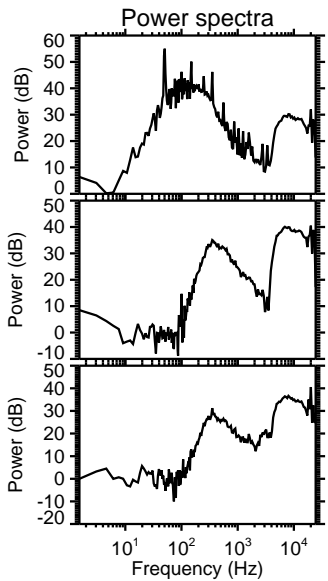
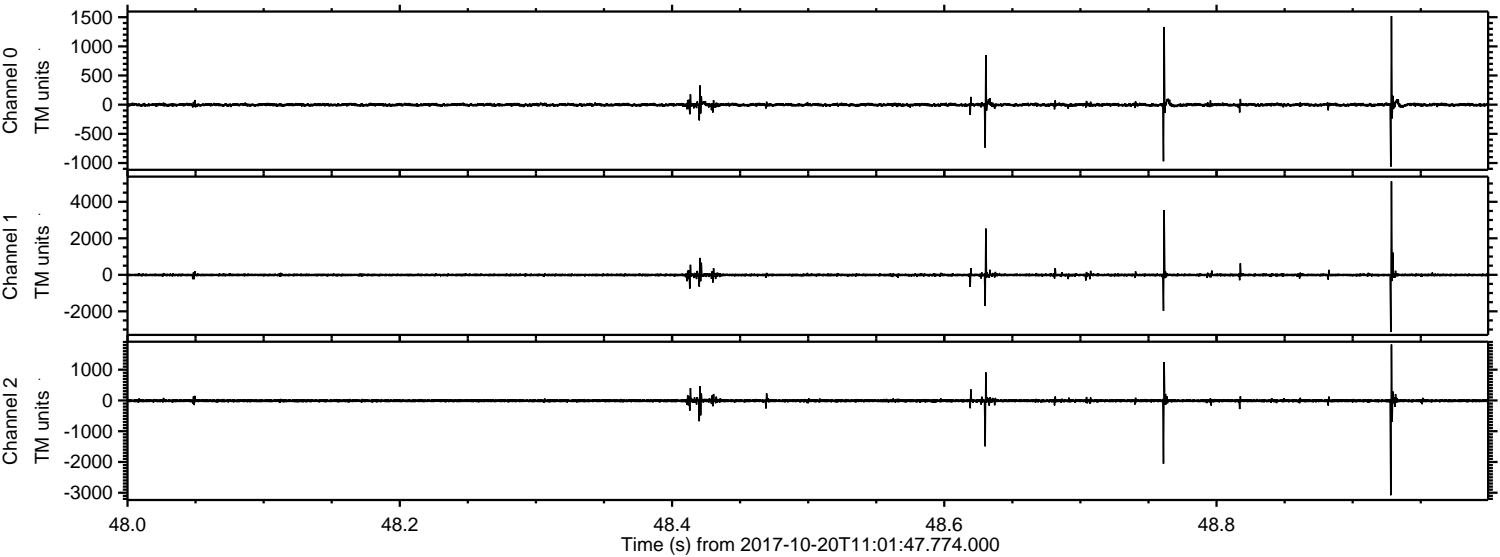

Channel 0
mn: -1064
mx: 1521
 μ : -1.9
 σ : 20.7

Channel 1
mn: -3137
mx: 5122
 μ : -9.9
 σ : 54.4

Channel 2
mn: -3082
mx: 1819
 μ : -9.6
 σ : 36.2

Processed Fri Oct 20 13:10:15 2017 by ELM ver.2012-10-06 from 001__elm20171020_110146__dat00.bin

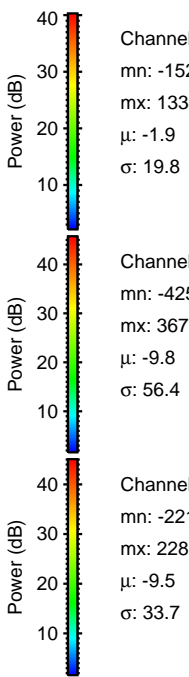
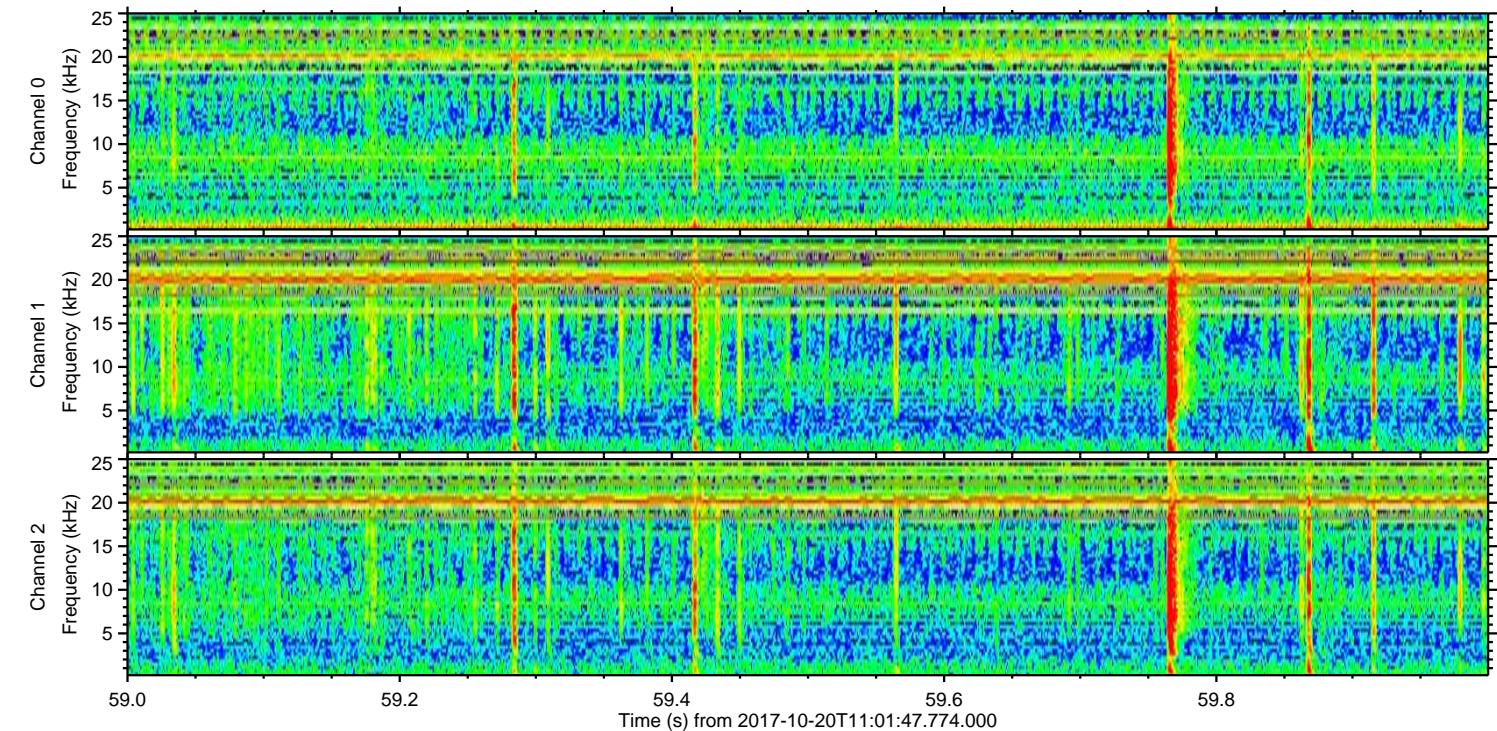
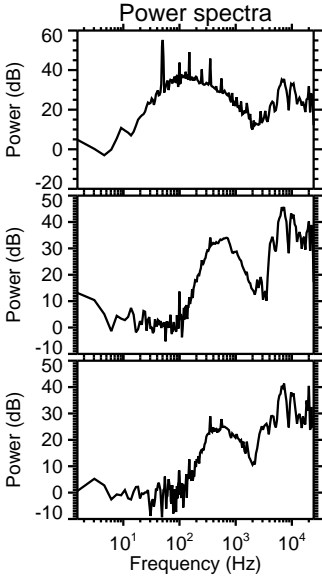
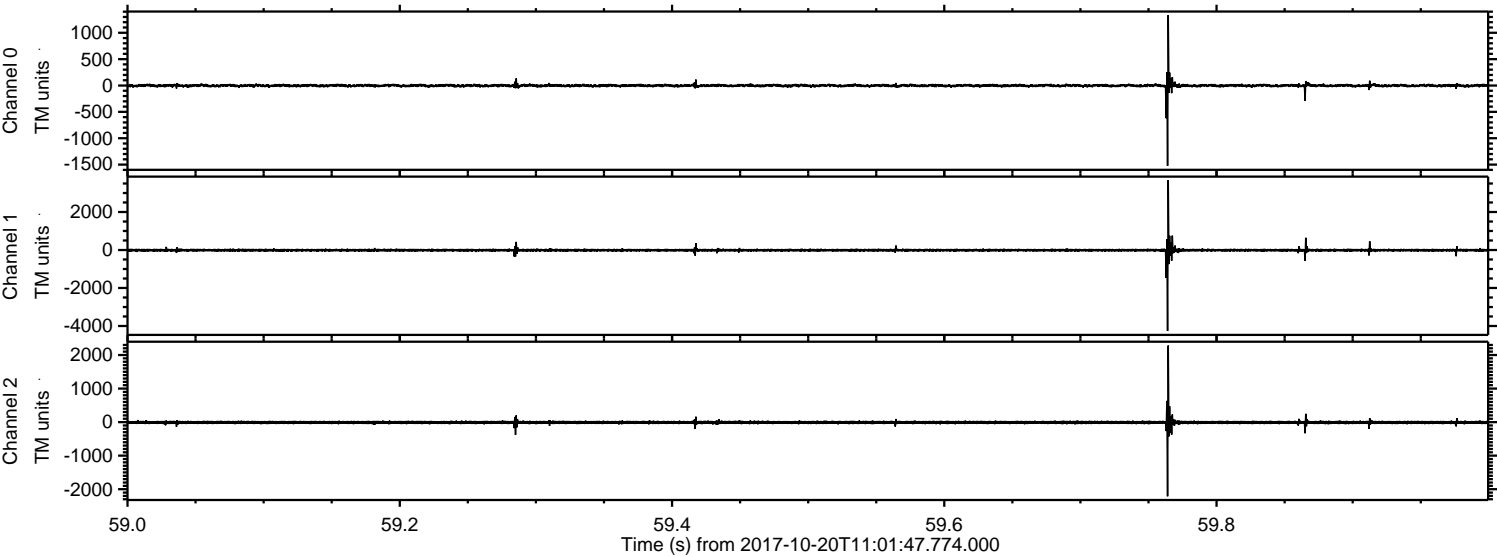

Processed Fri Oct 20 13:10:15 2017 by ELM ver.2012-10-06 from 001__elm20171020_110146__dat00.bin

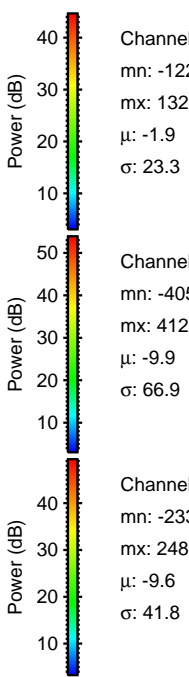
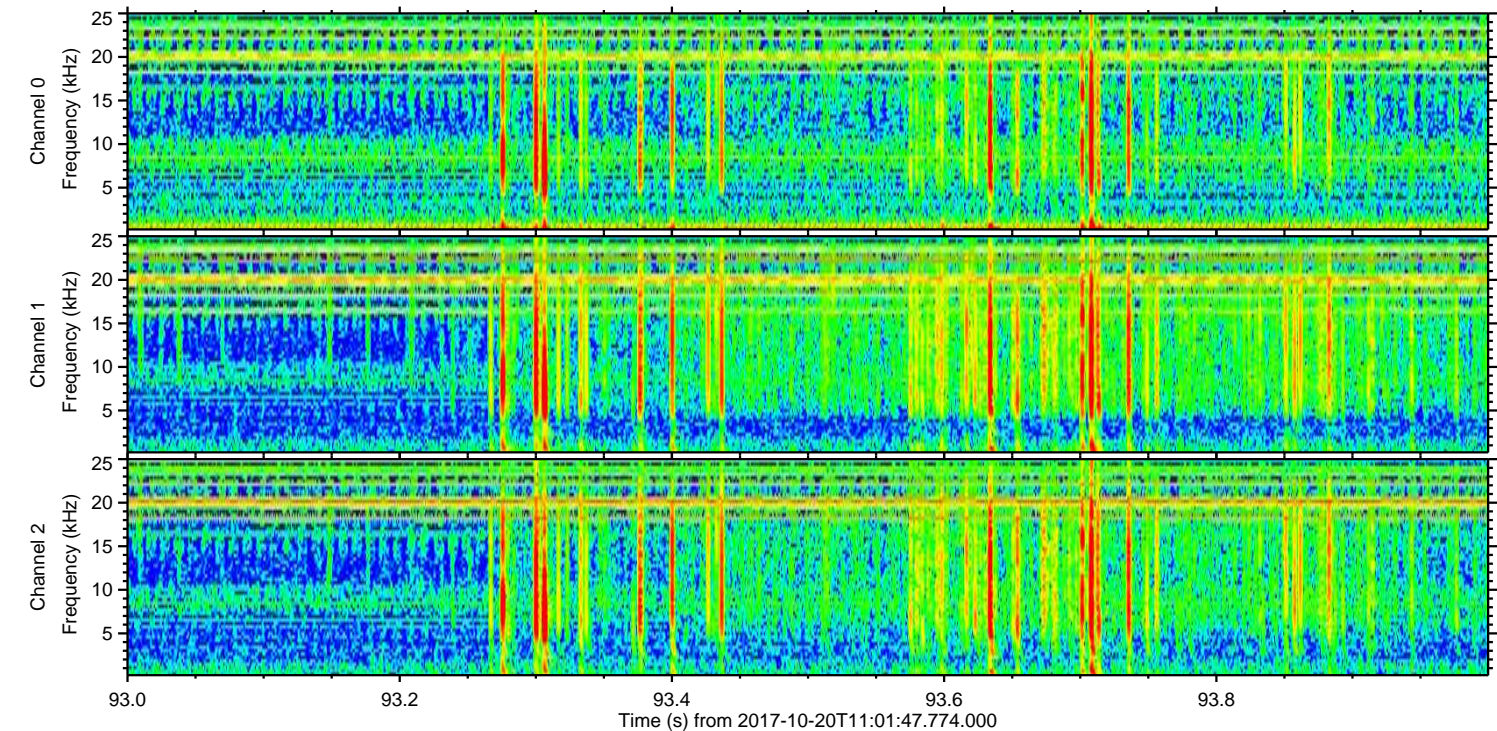
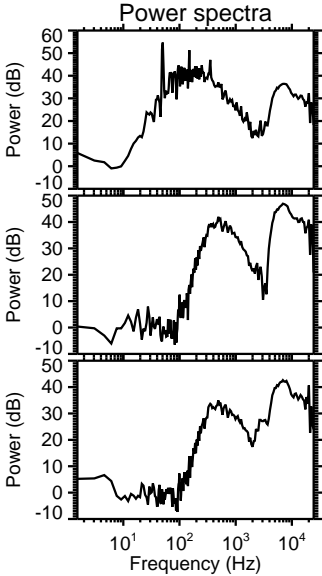
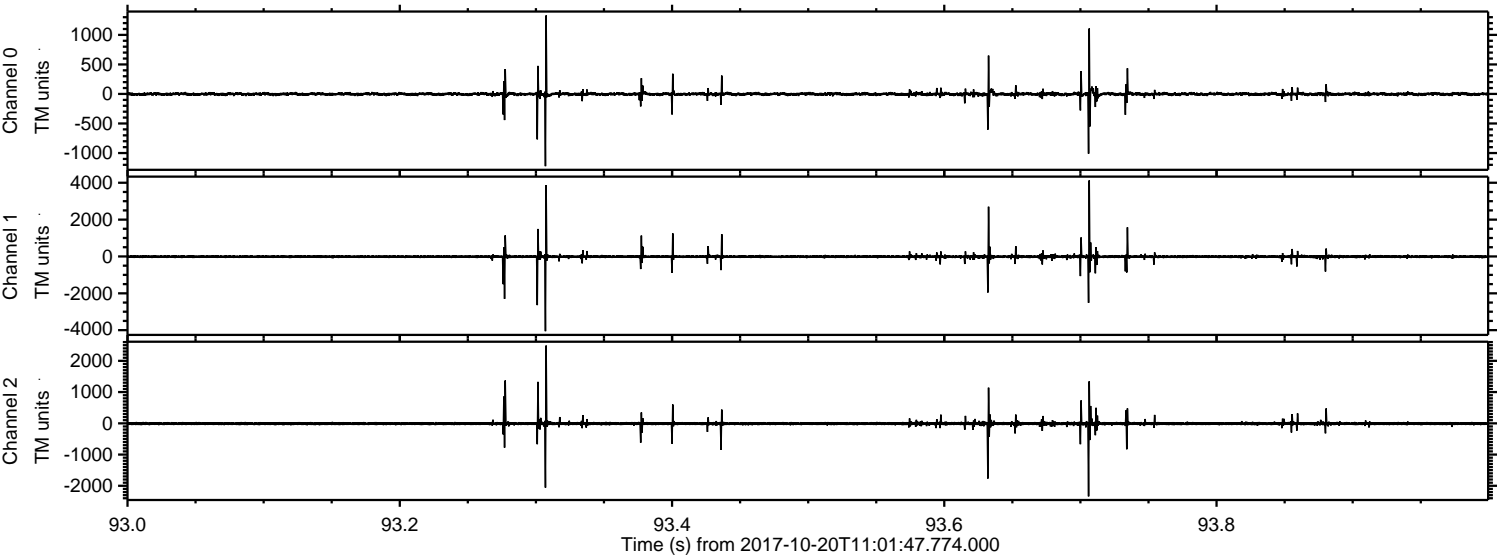

Channel 0
mn: -1223
mx: 1329
 μ : -1.9
 σ : 23.3

Channel 1
mn: -4055
mx: 4126
 μ : -9.9
 σ : 66.9

Channel 2
mn: -2338
mx: 2488
 μ : -9.6
 σ : 41.8

Processed Fri Oct 20 13:10:16 2017 by ELM ver.2012-10-06 from 001__elm20171020_110146__dat00.bin

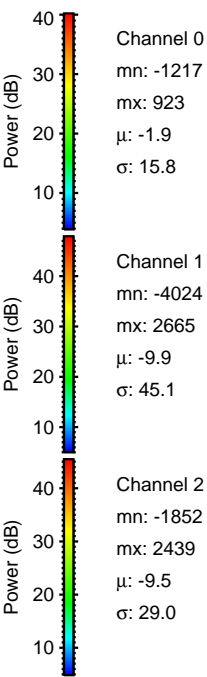
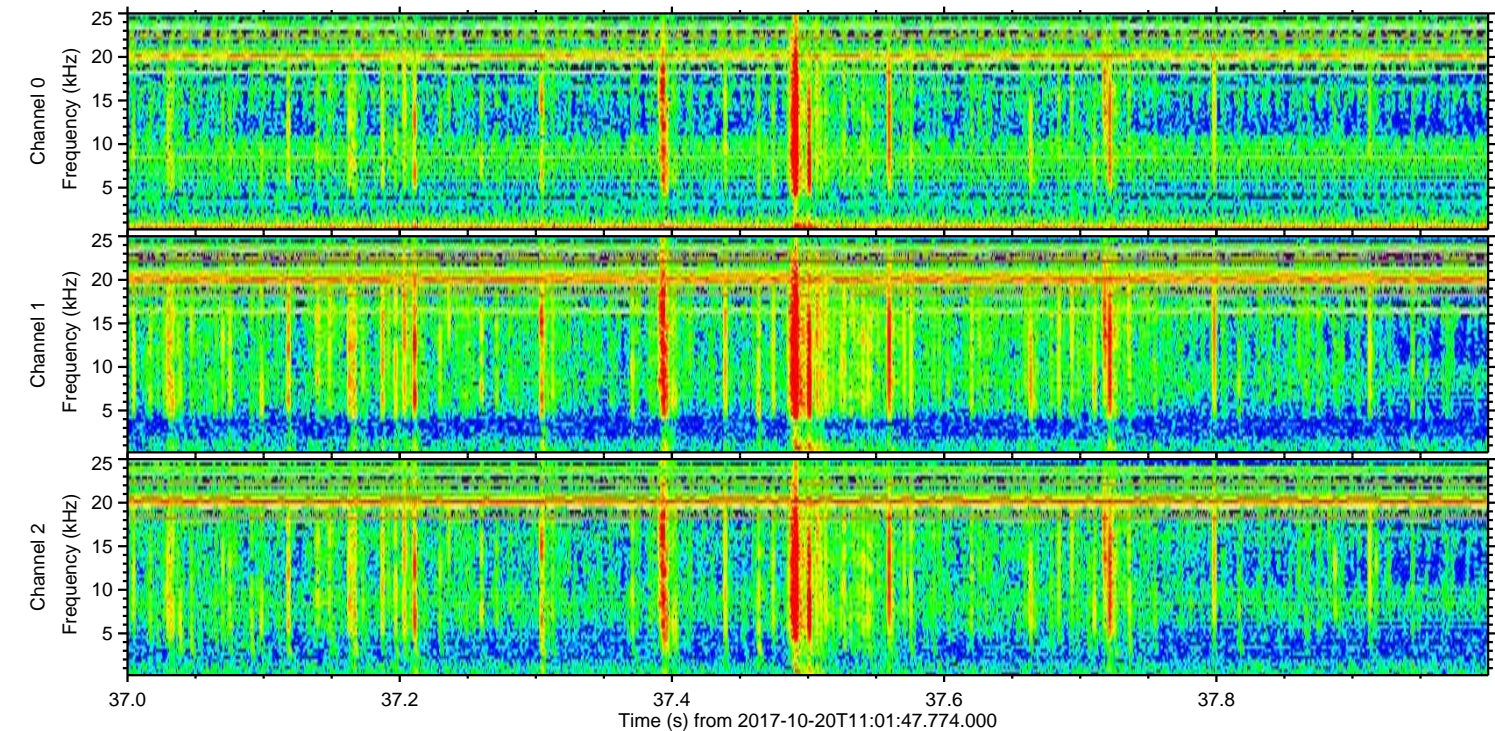
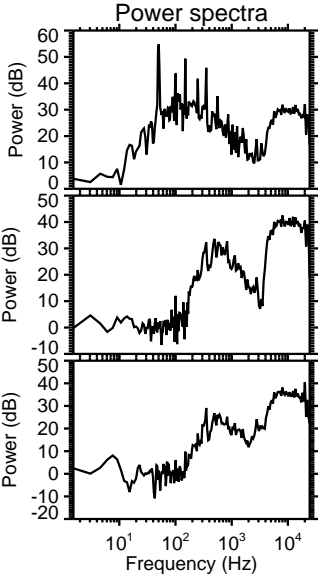
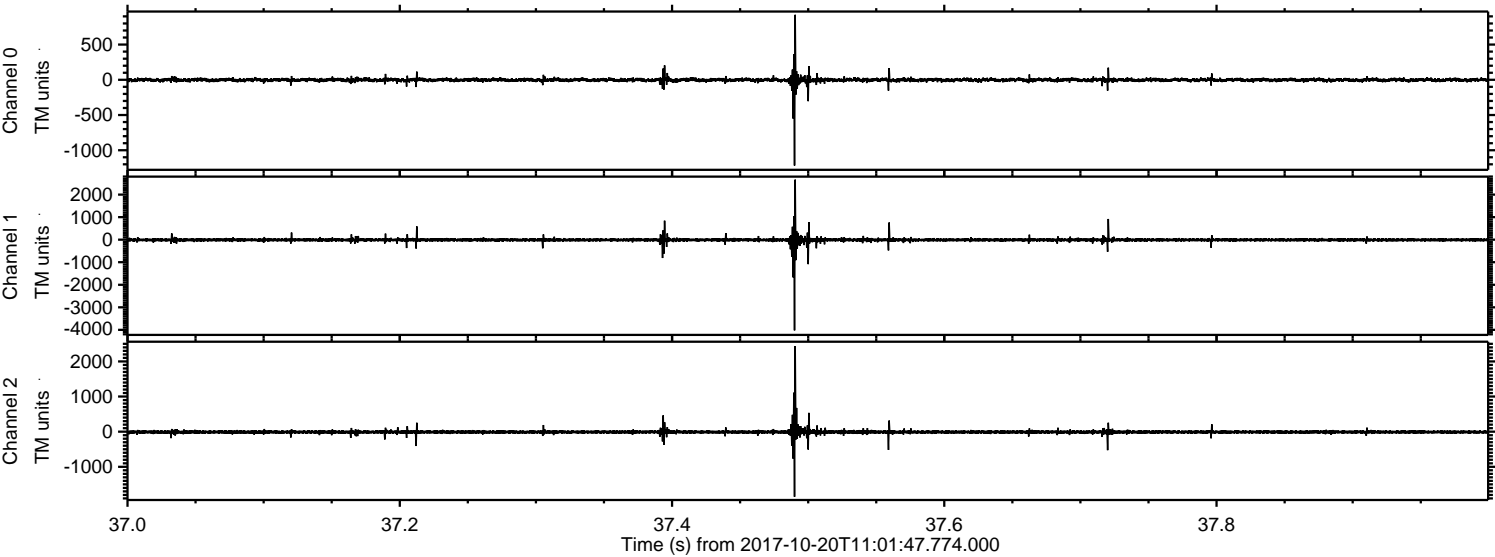

ELMAVAN 3D WAVEFORMS (Measured data sampled at 50 kHz) 51000 packets of 144 samples from 2017-10-20T11:01:47.774.000. Part 112/147

