

ELMAVAN 3D WAVEFORMS (Measured data sampled at 50 kHz) 51000 packets of 144 samples from 2017-10-20T09:06:42.709.999.

Processed Fri Oct 20 11:14:54 2017 by ELM ver.2012-10-06 from 001__elm20171020_090641__dat00.bin

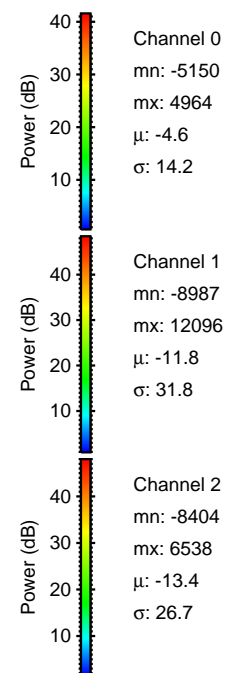
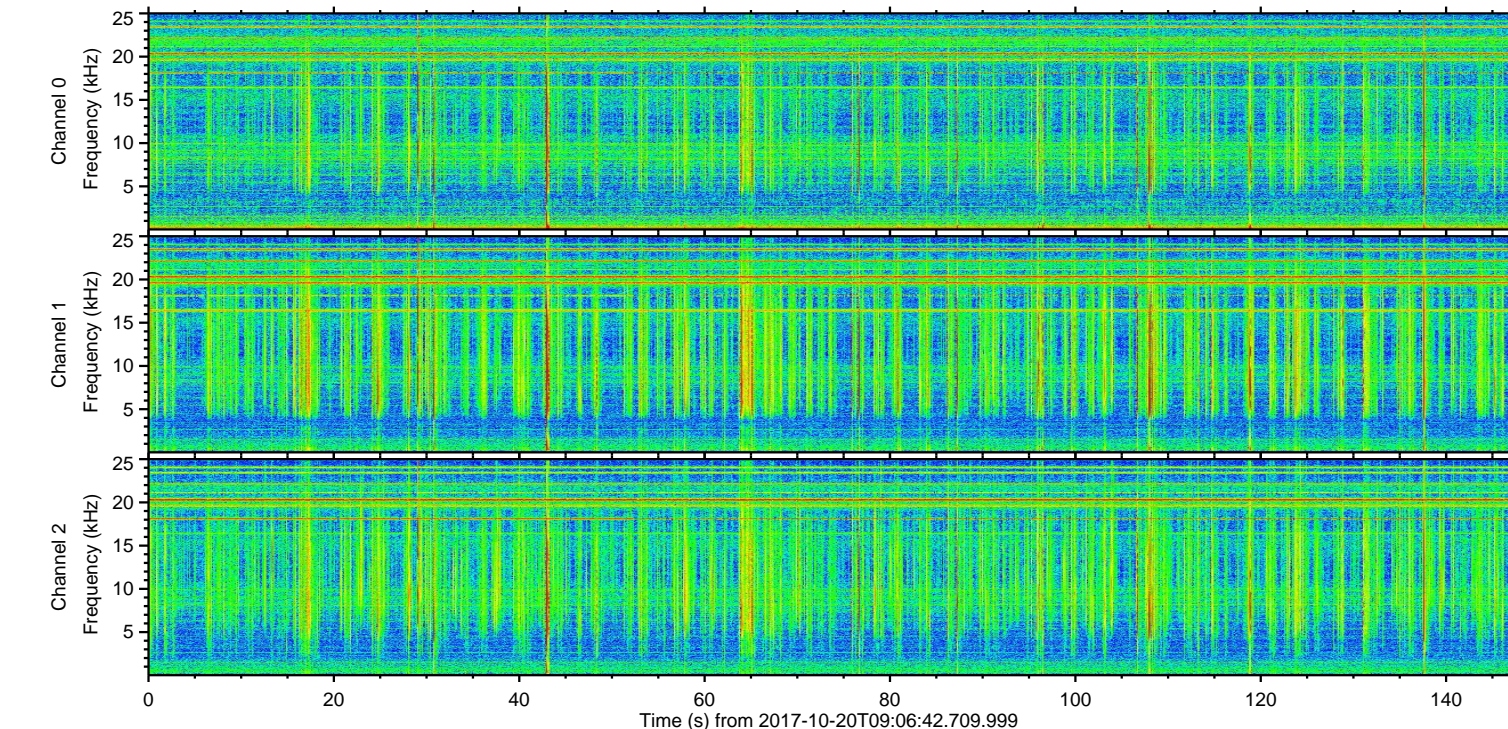
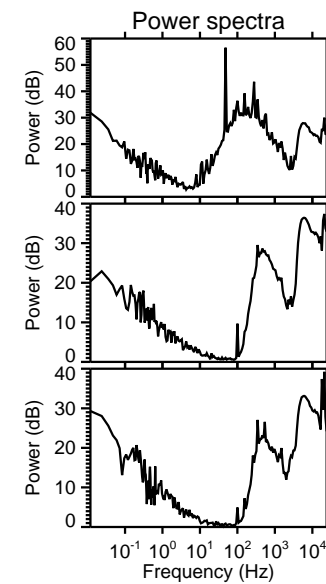
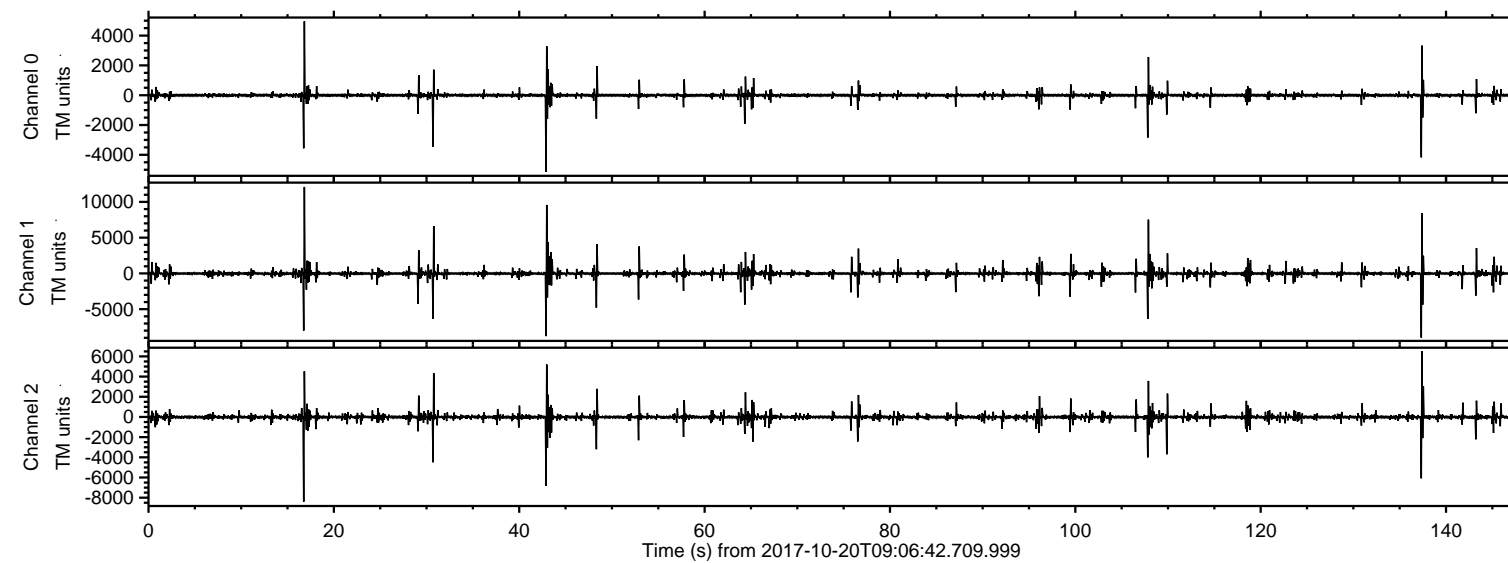

ELMAVAN 3D WAVEFORMS (Measured data sampled at 50 kHz) 51000 packets of 144 samples from 2017-10-20T09:06:42.709.999. Part 17/147

Processed Fri Oct 20 11:15:00 2017 by ELM ver.2012-10-06 from 001__elm20171020_090641__dat00.bin

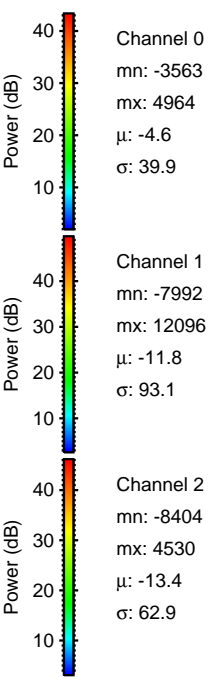
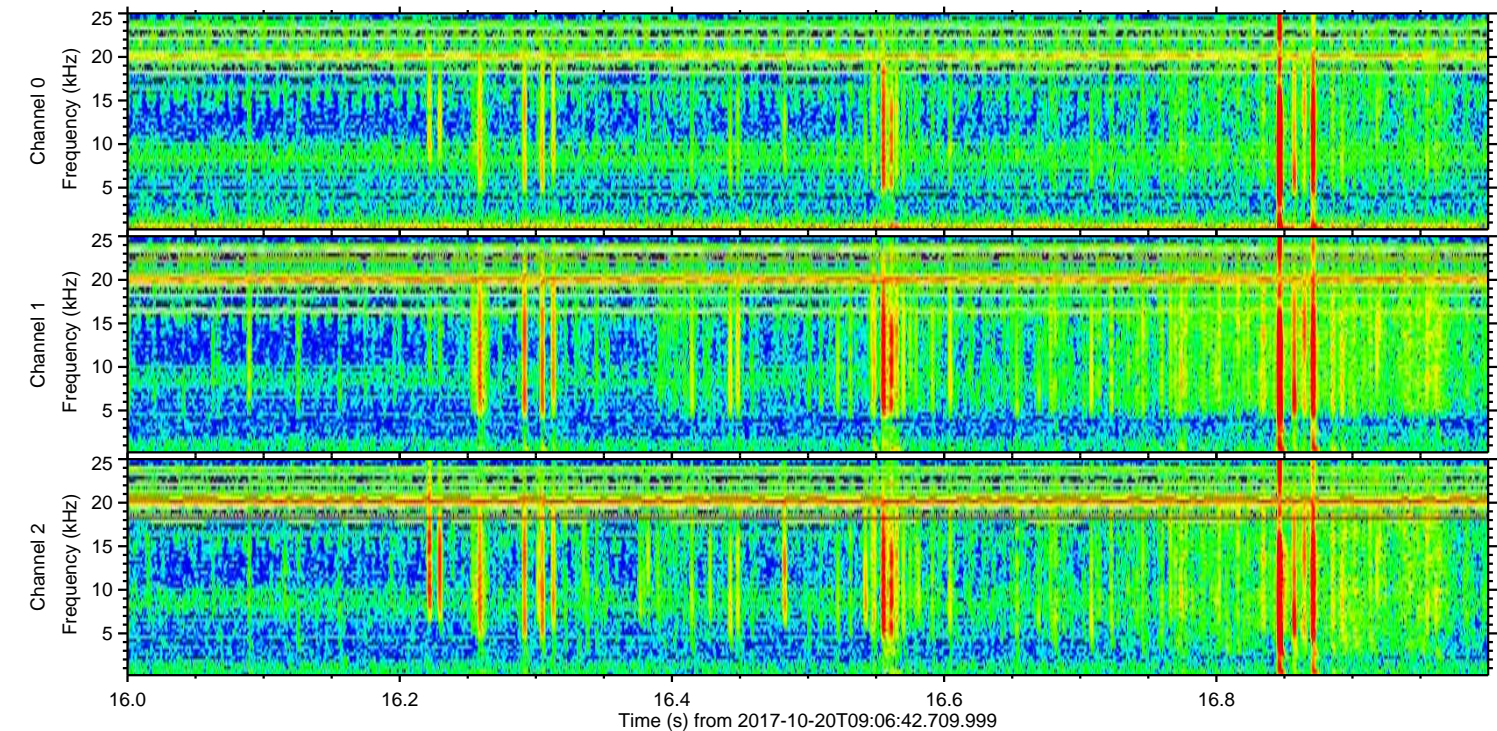
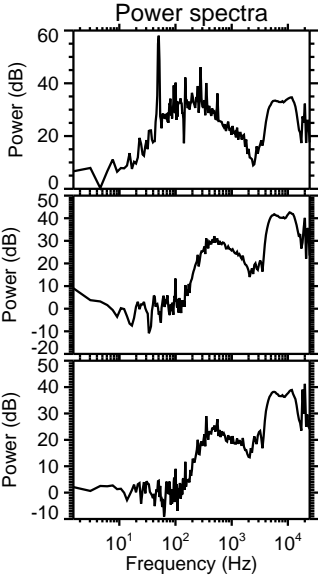
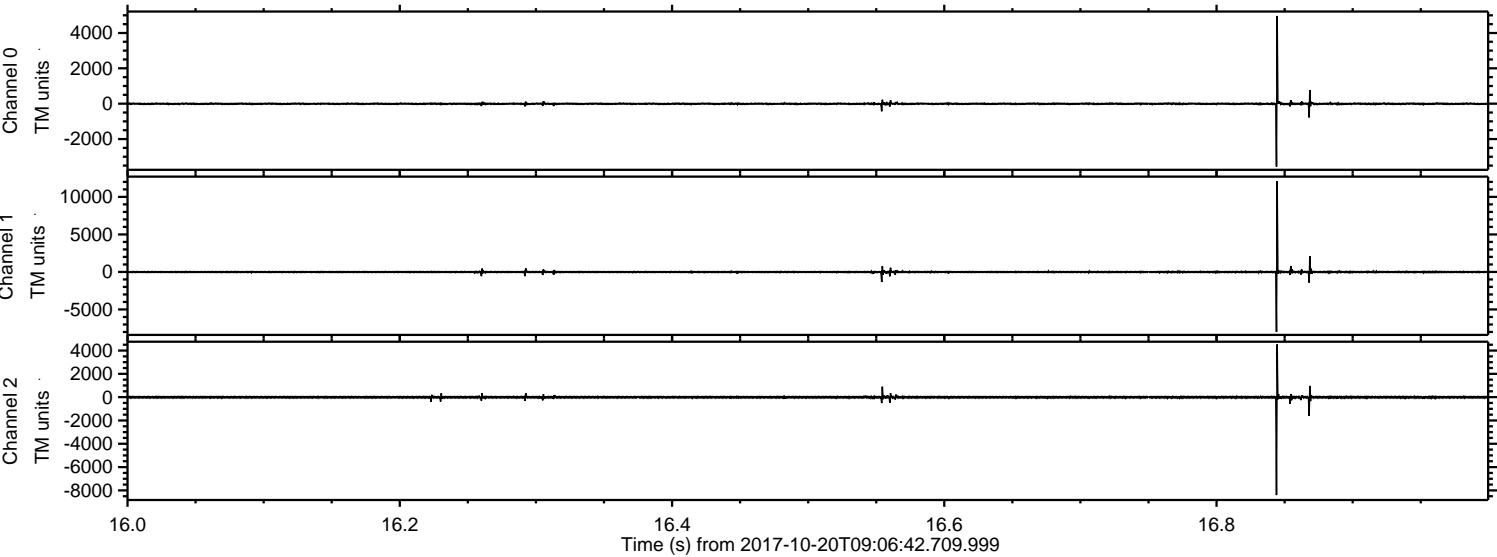

Processed Fri Oct 20 11:15:01 2017 by ELM ver.2012-10-06 from 001__elm20171020_090641__dat00.bin

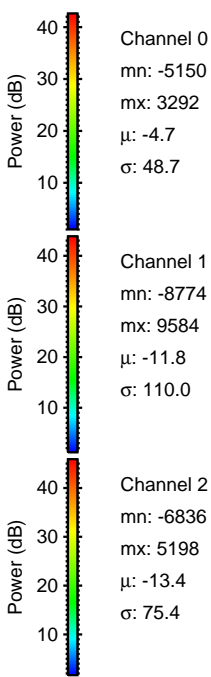
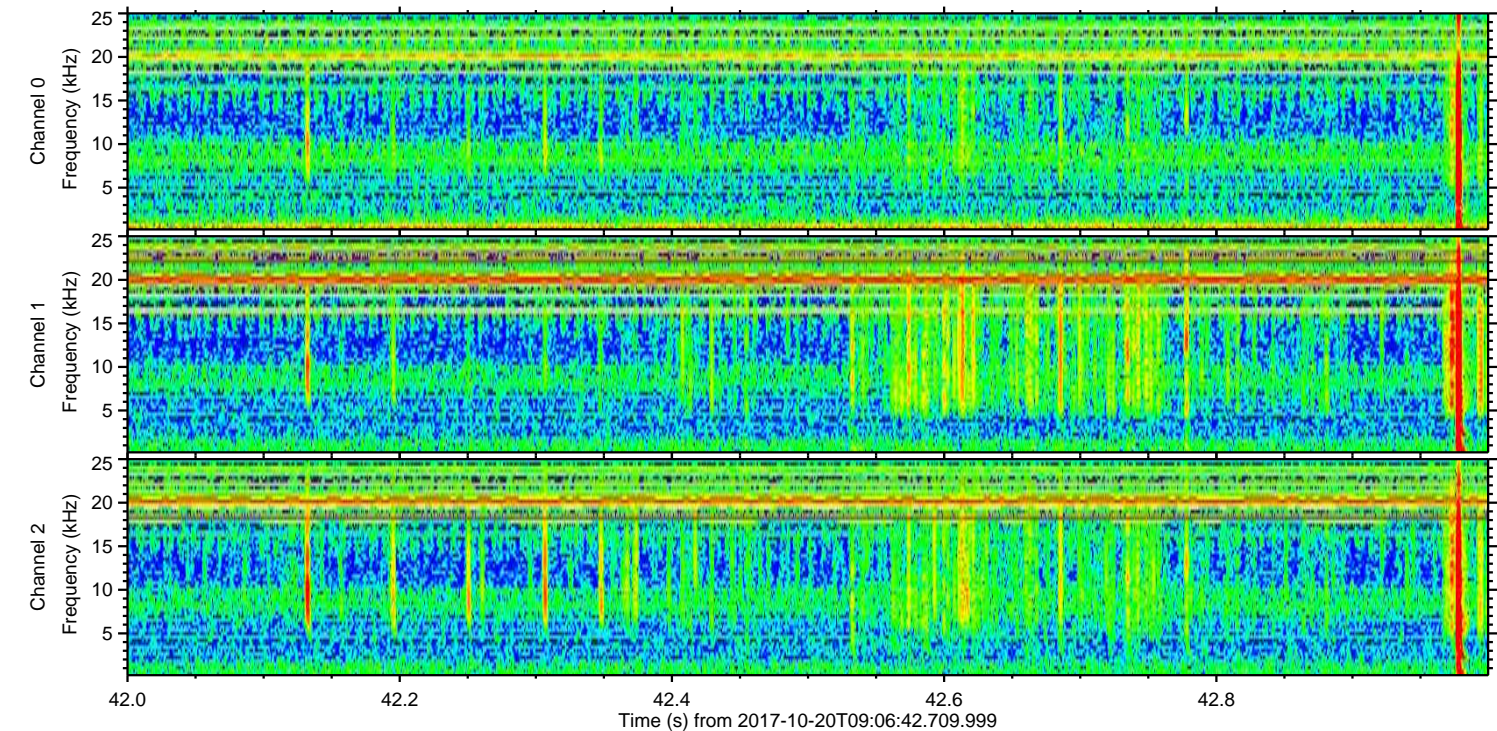
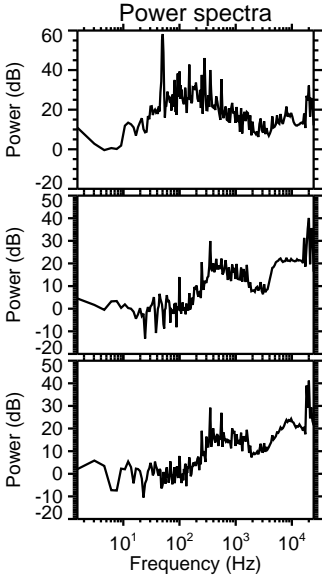
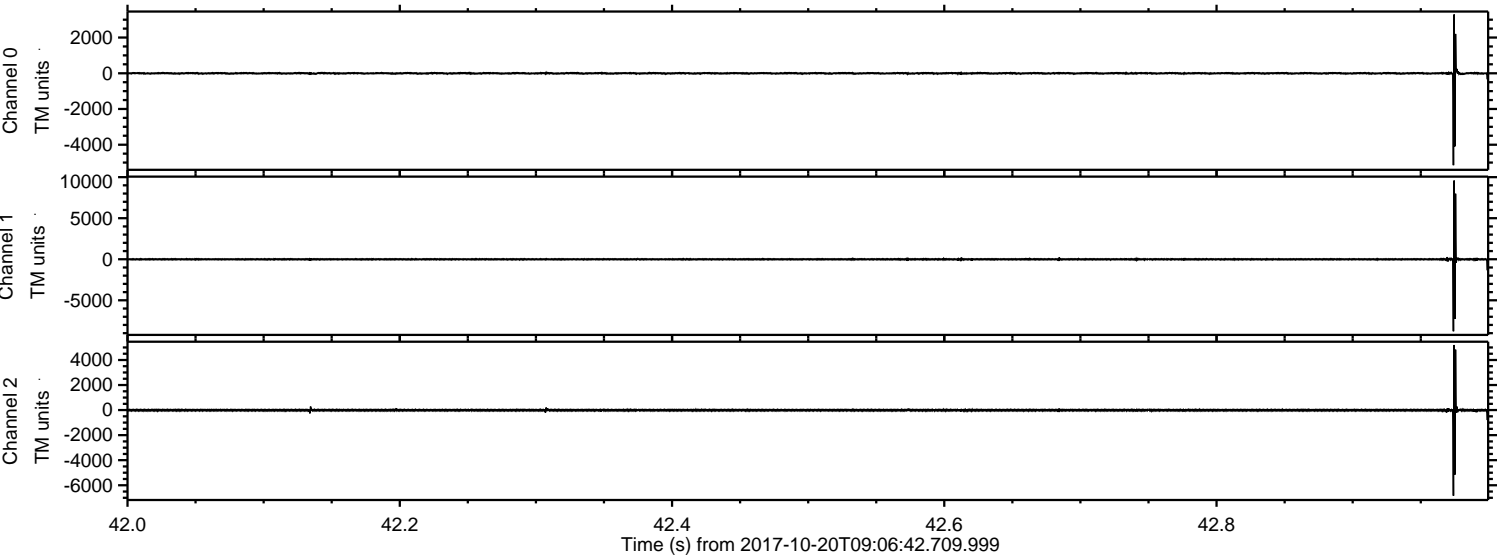

ELMAVAN 3D WAVEFORMS (Measured data sampled at 50 kHz) 51000 packets of 144 samples from 2017-10-20T09:06:42.709.999. Part 138/147

Processed Fri Oct 20 11:15:02 2017 by ELM ver.2012-10-06 from 001__elm20171020_090641__dat00.bin

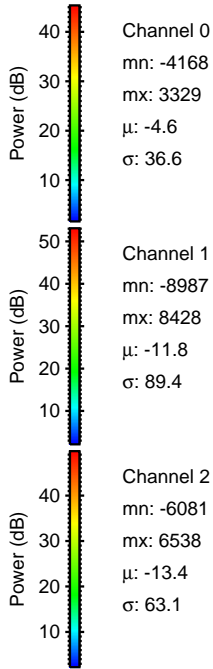
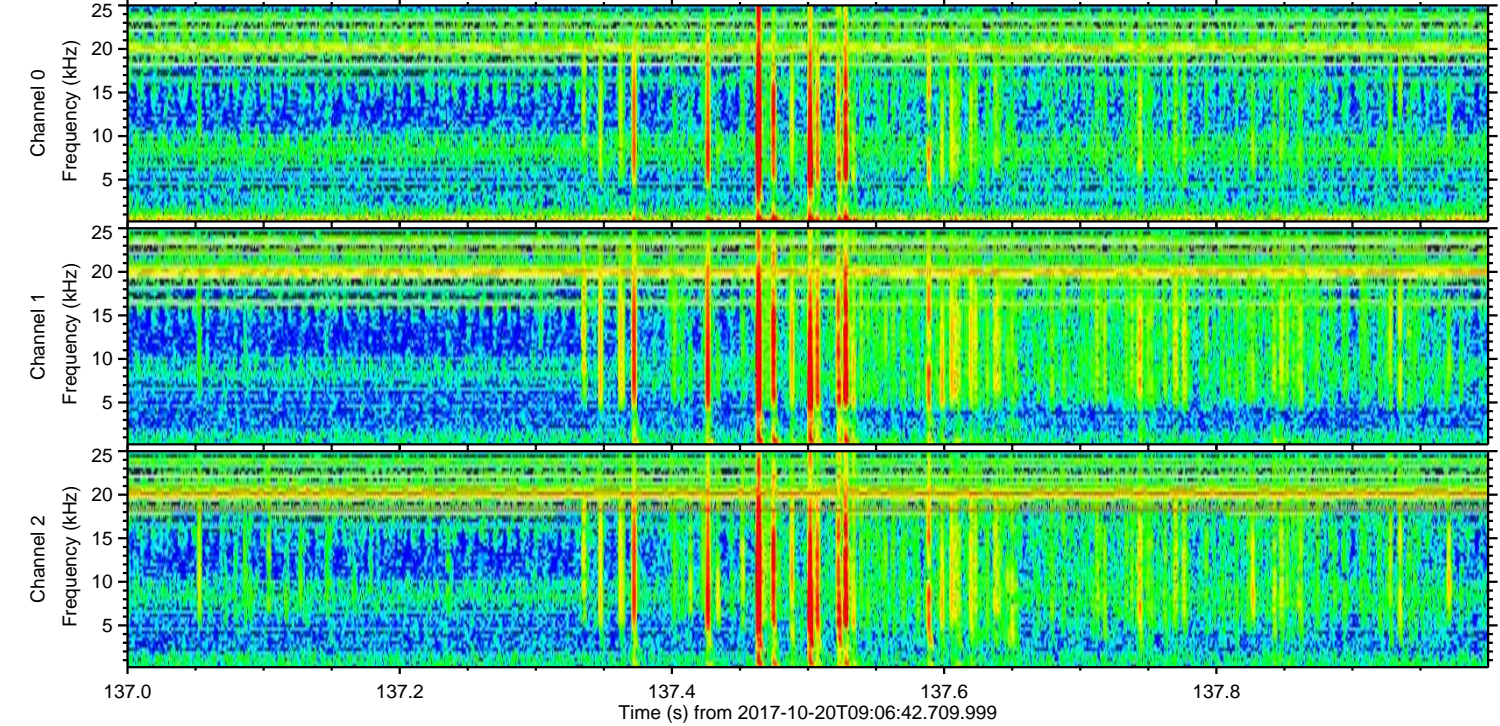
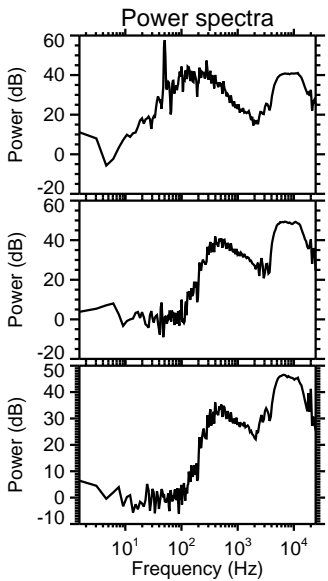
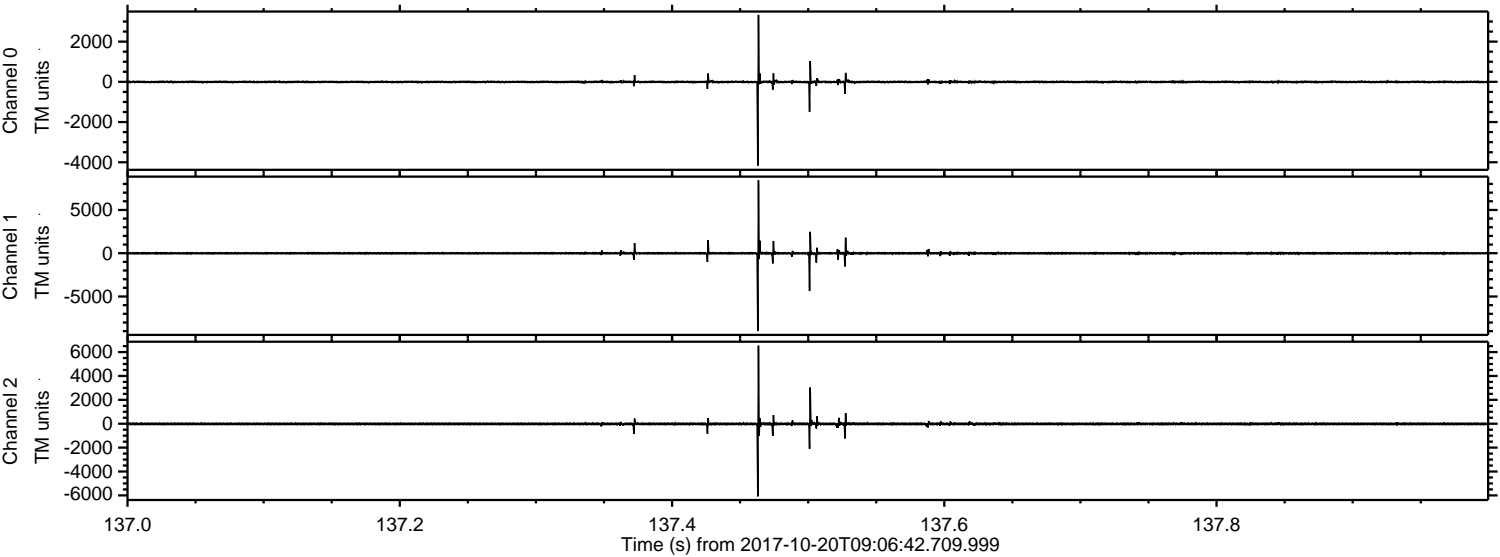

Processed Fri Oct 20 11:15:02 2017 by ELM ver.2012-10-06 from 001__elm20171020_090641__dat00.bin

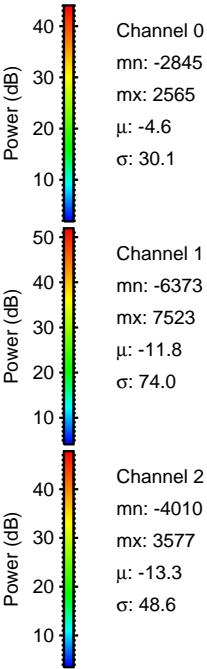
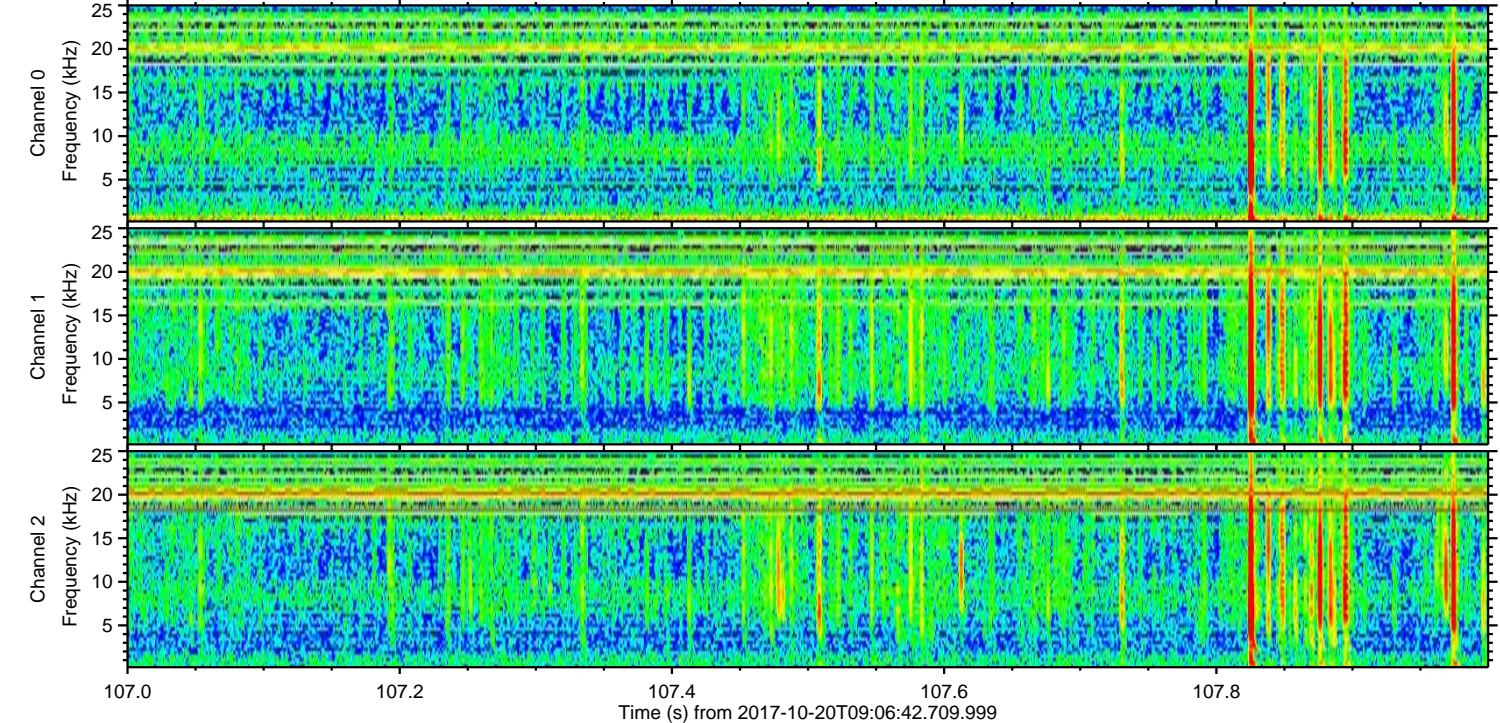
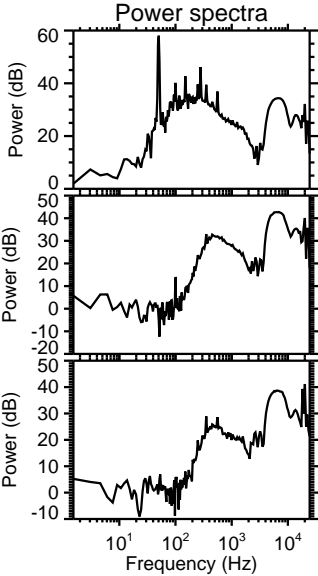
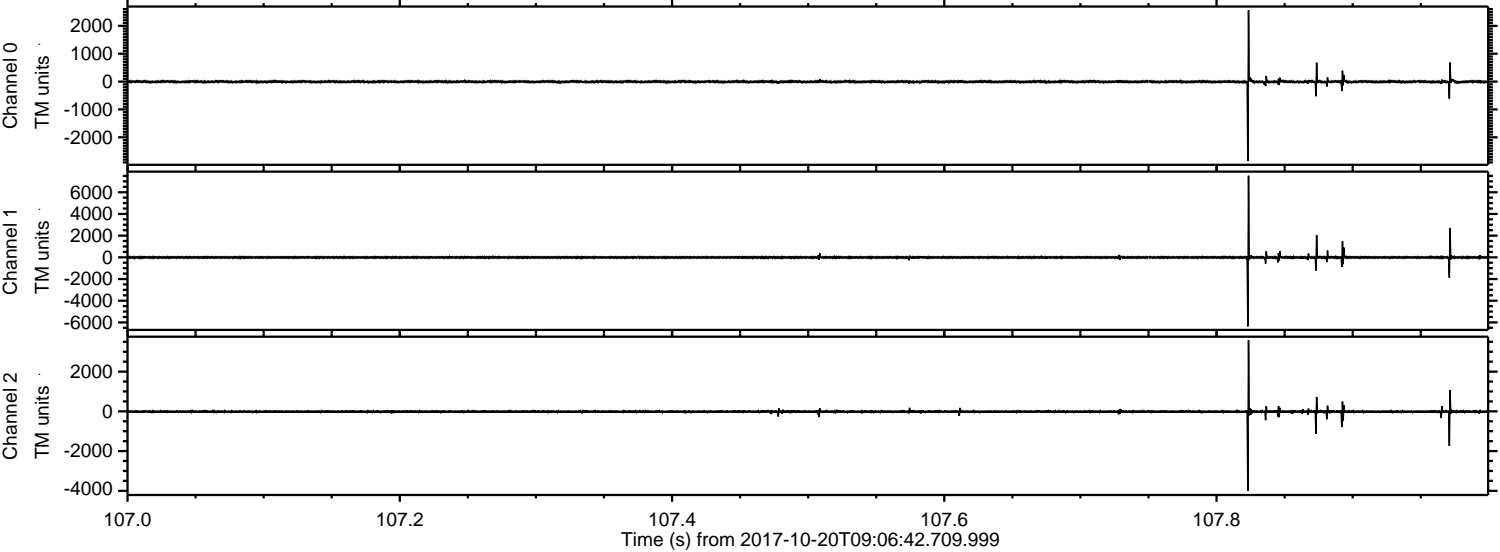

Channel 0
mn: -2845
mx: 2565
 μ : -4.6
 σ : 30.1

Channel 1
mn: -6373
mx: 7523
 μ : -11.8
 σ : 74.0

Channel 2
mn: -4010
mx: 3577
 μ : -13.3
 σ : 48.6

Processed Fri Oct 20 11:15:03 2017 by ELM ver.2012-10-06 from 001__elm20171020_090641__dat00.bin

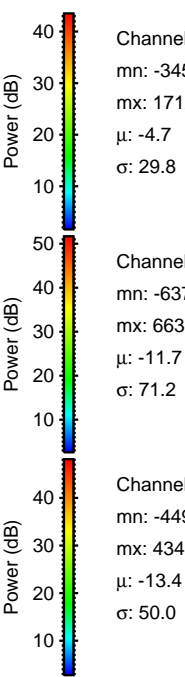
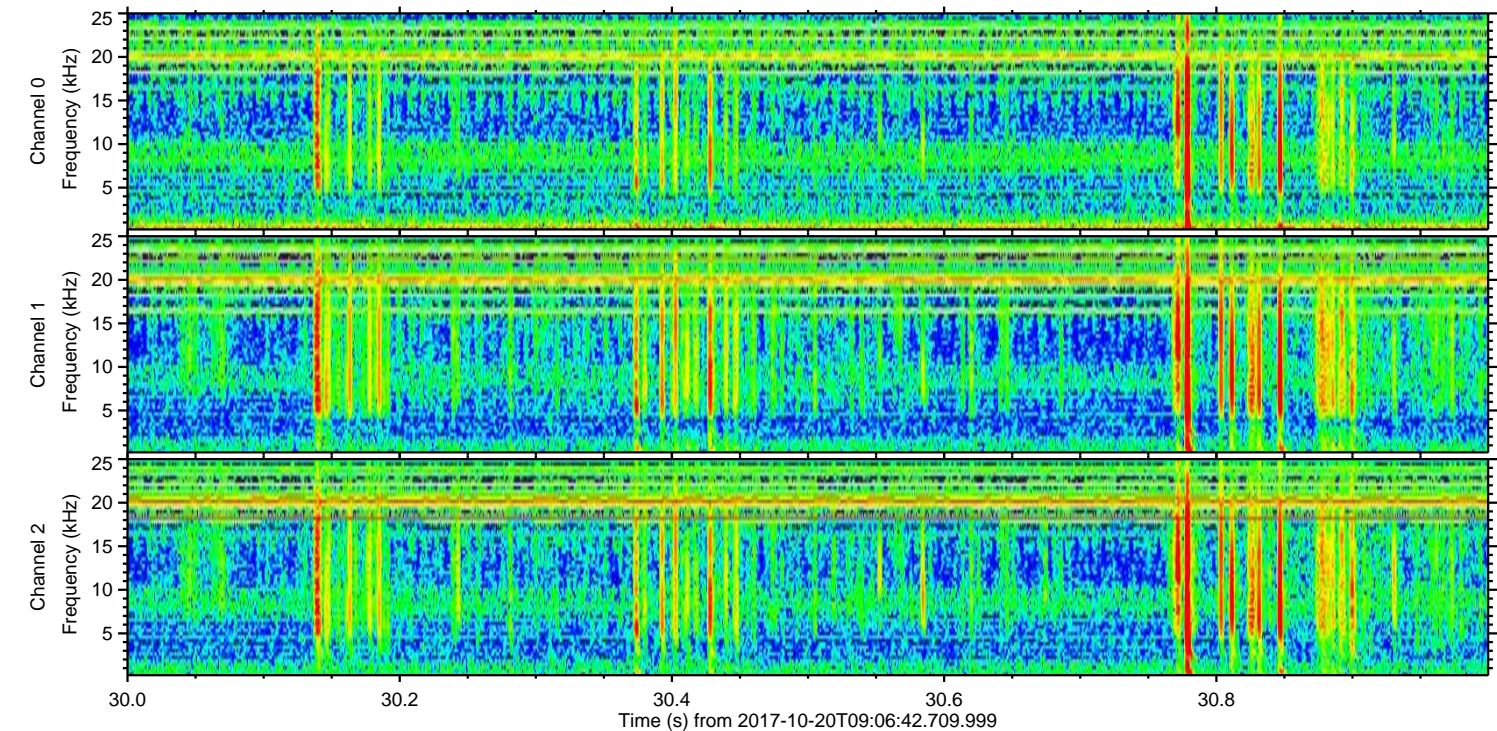
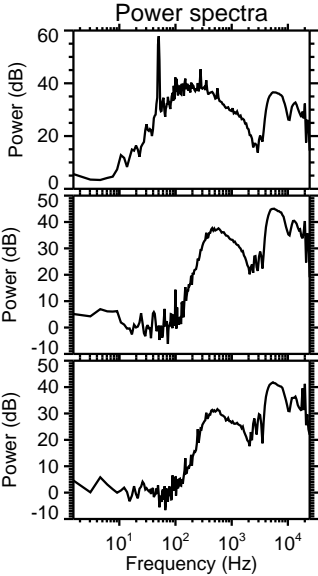
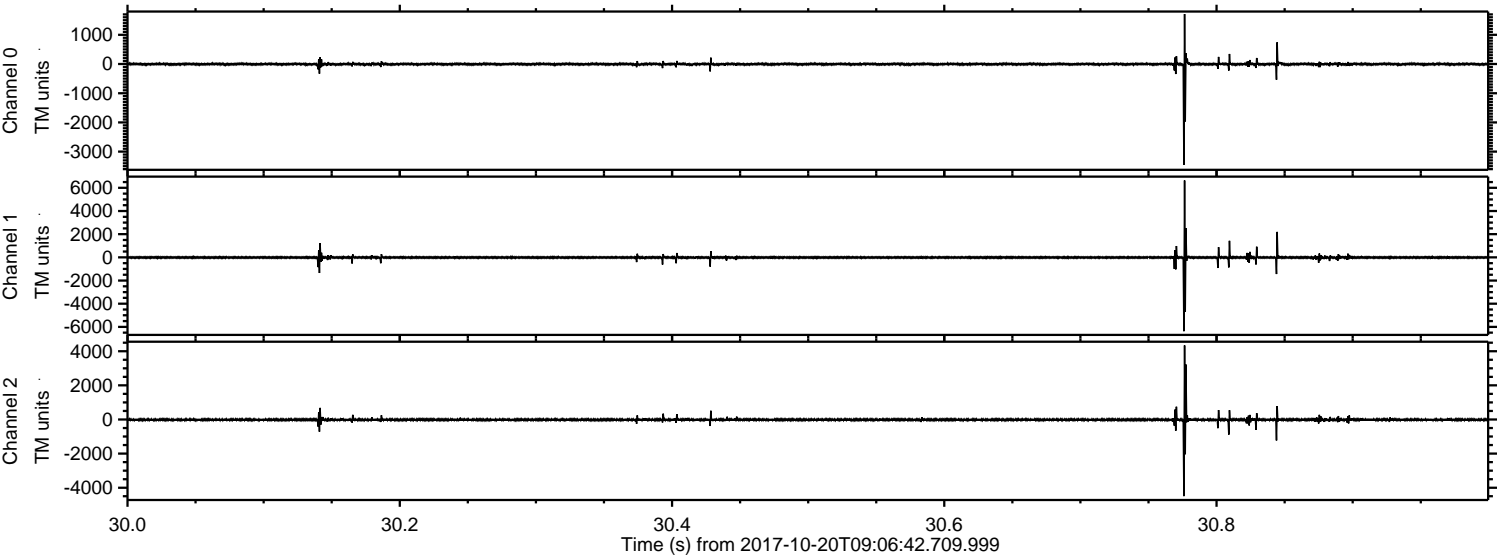

Processed Fri Oct 20 11:15:03 2017 by ELM ver.2012-10-06 from 001__elm20171020_090641__dat00.bin

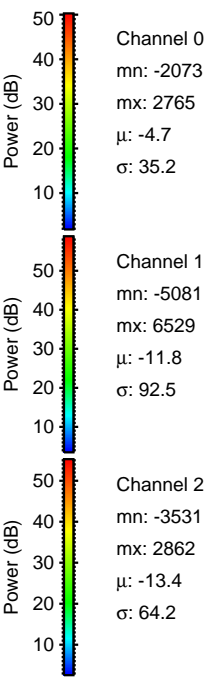
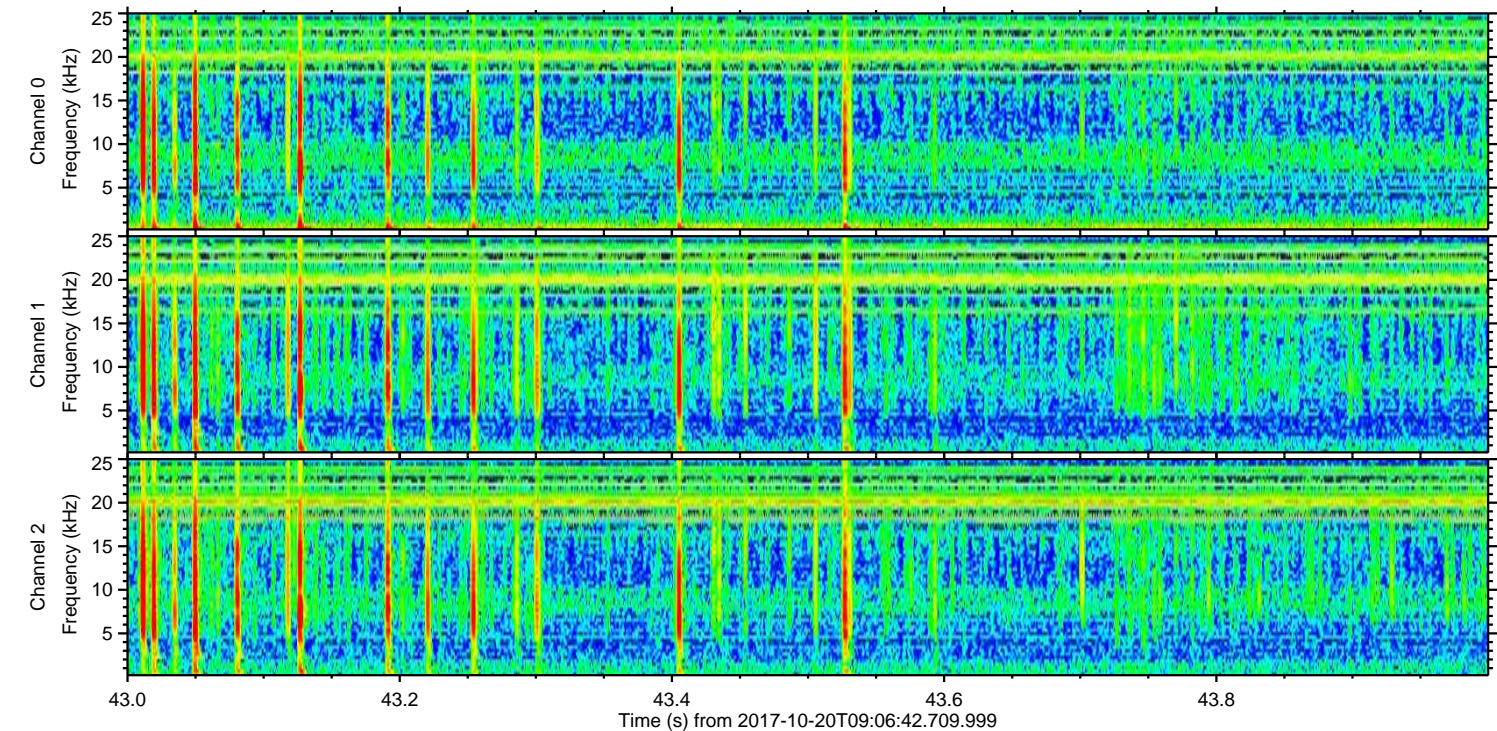
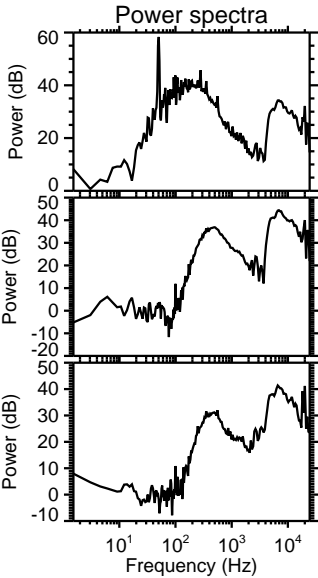
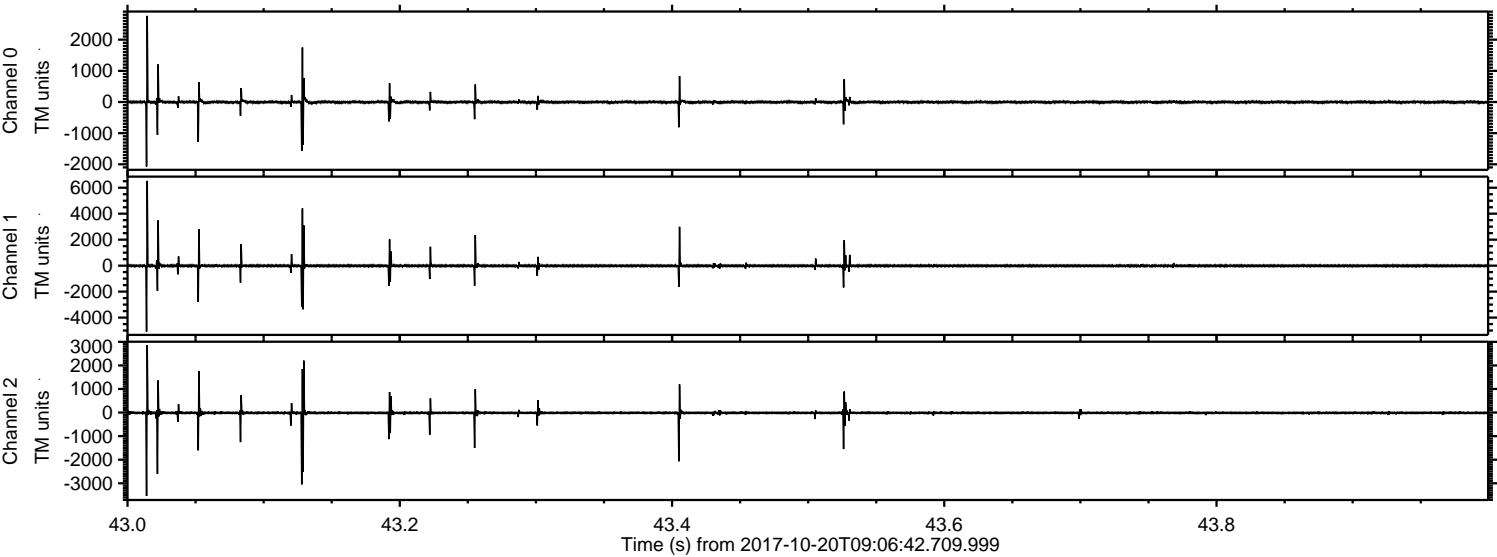

Processed Fri Oct 20 11:15:04 2017 by ELM ver.2012-10-06 from 001__elm20171020_090641__dat00.bin

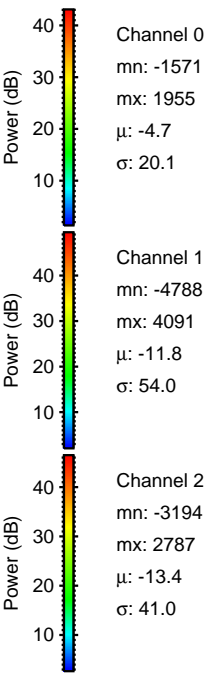
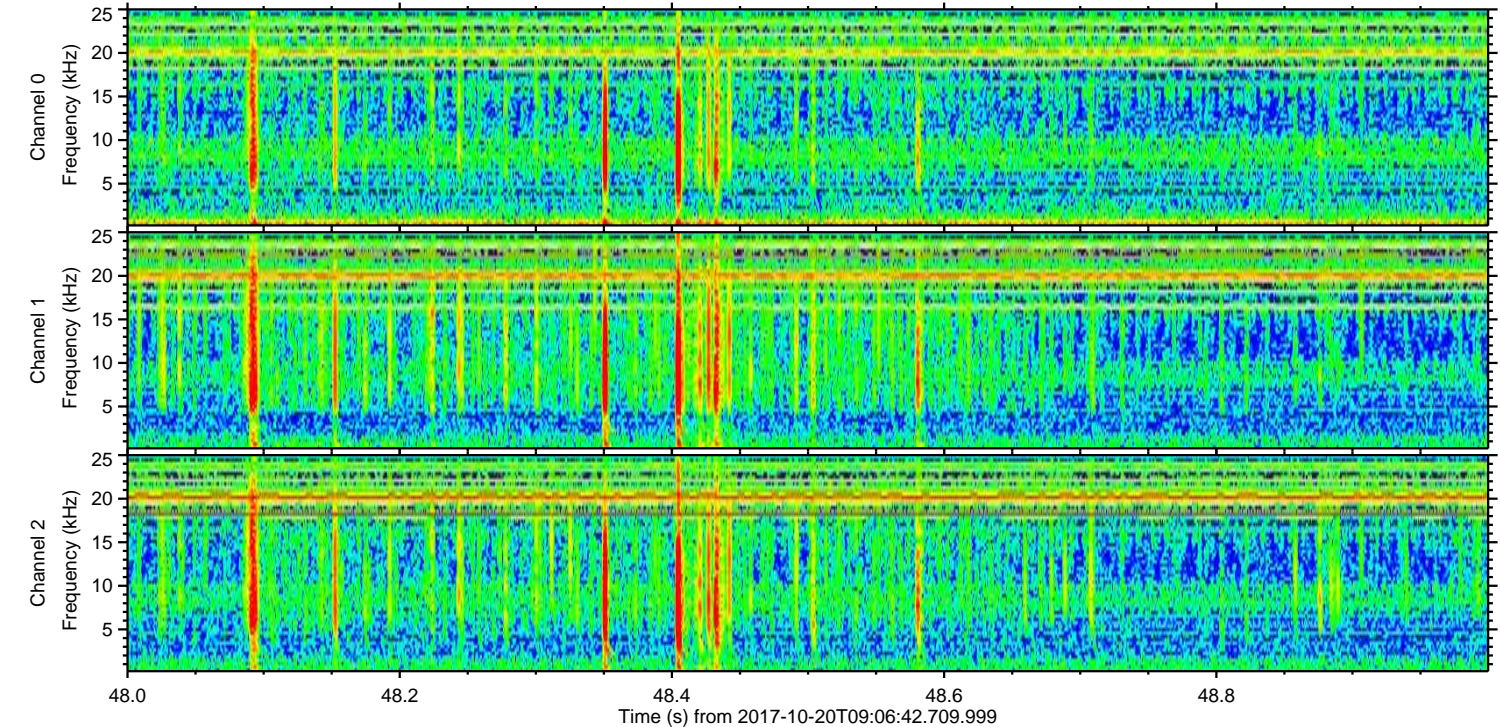
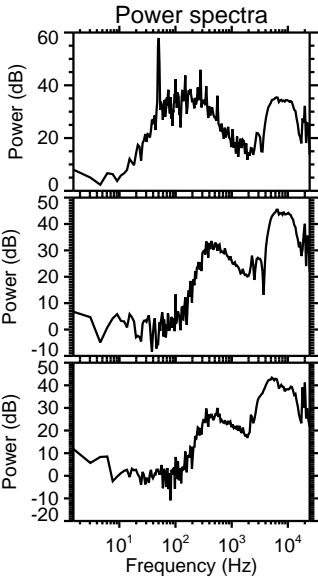
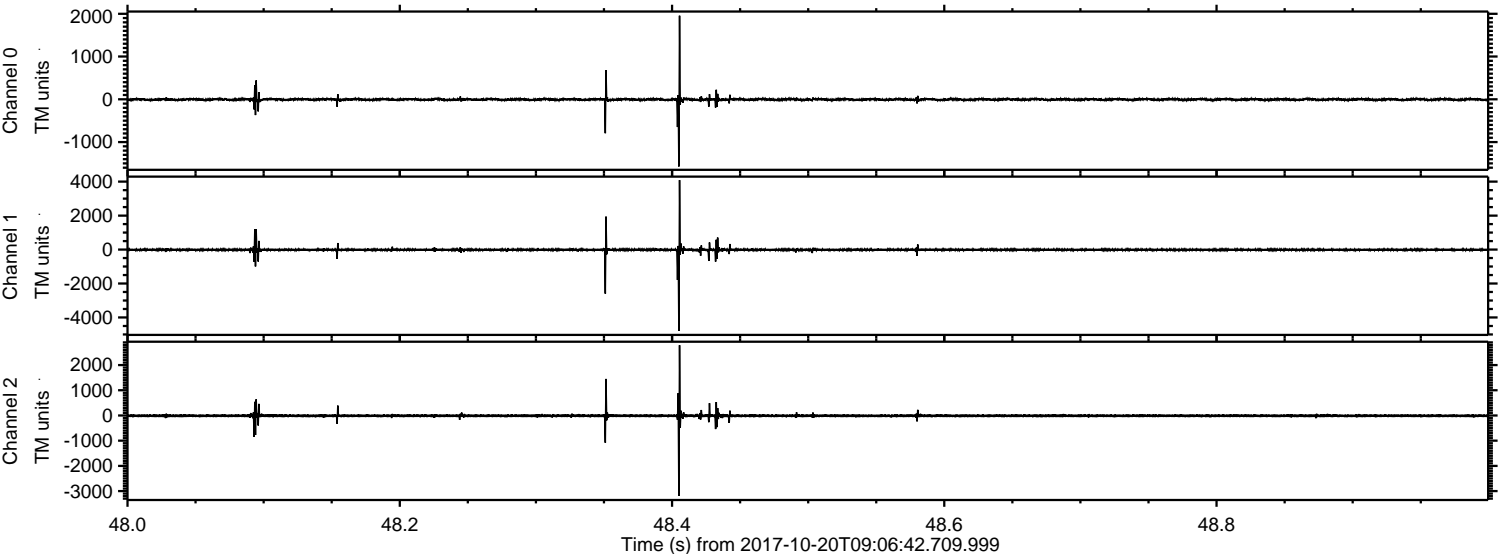

Processed Fri Oct 20 11:15:05 2017 by ELM ver.2012-10-06 from 001__elm20171020_090641__dat00.bin

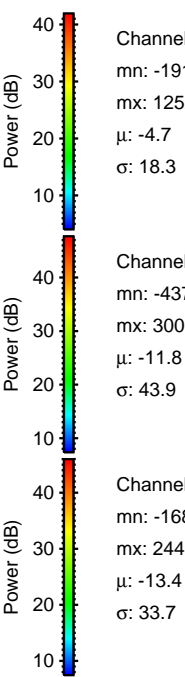
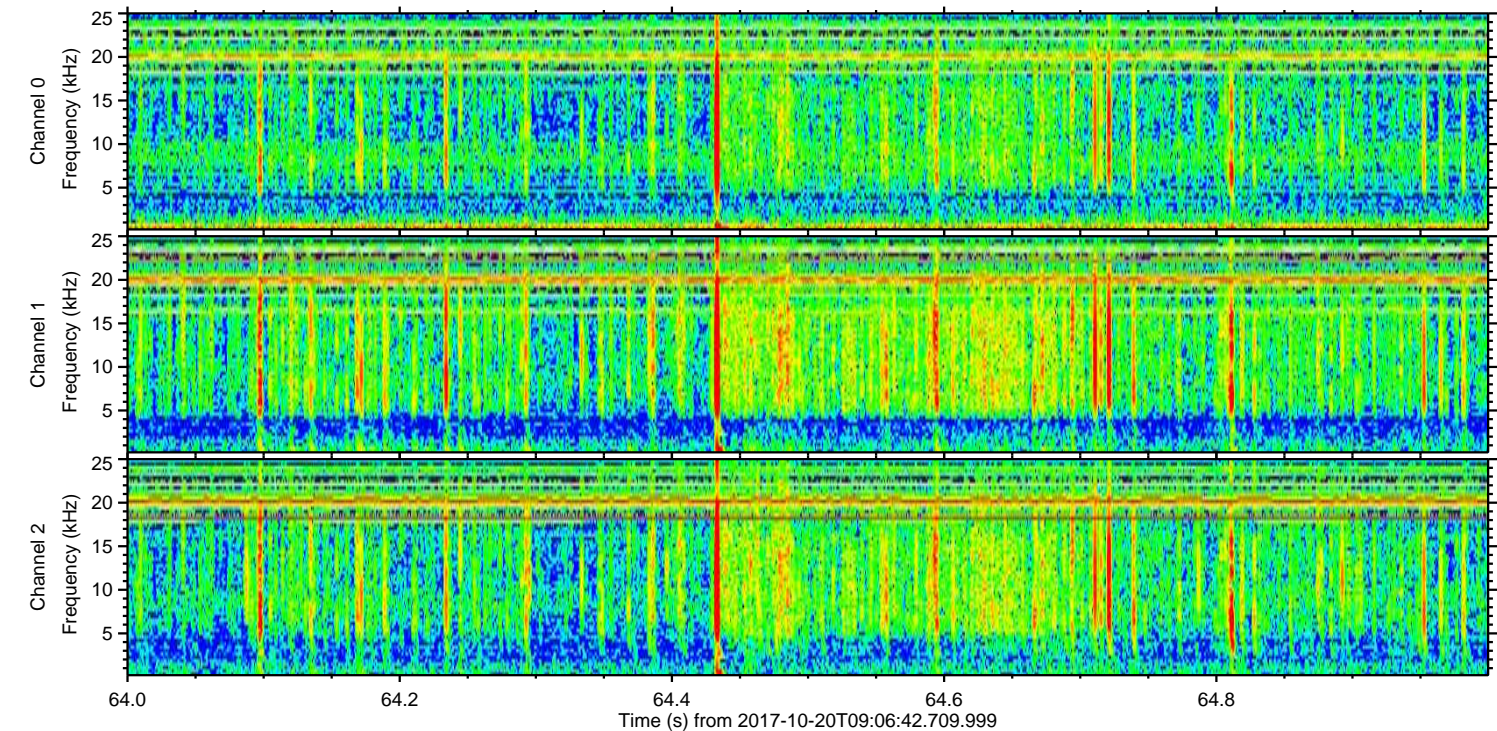
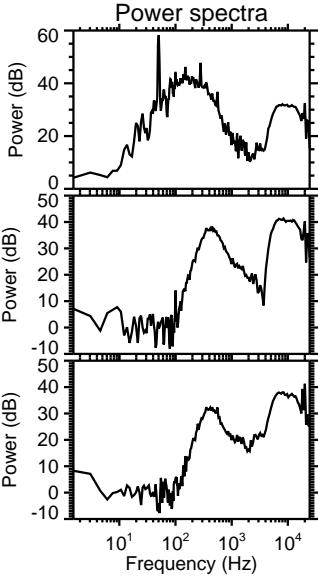
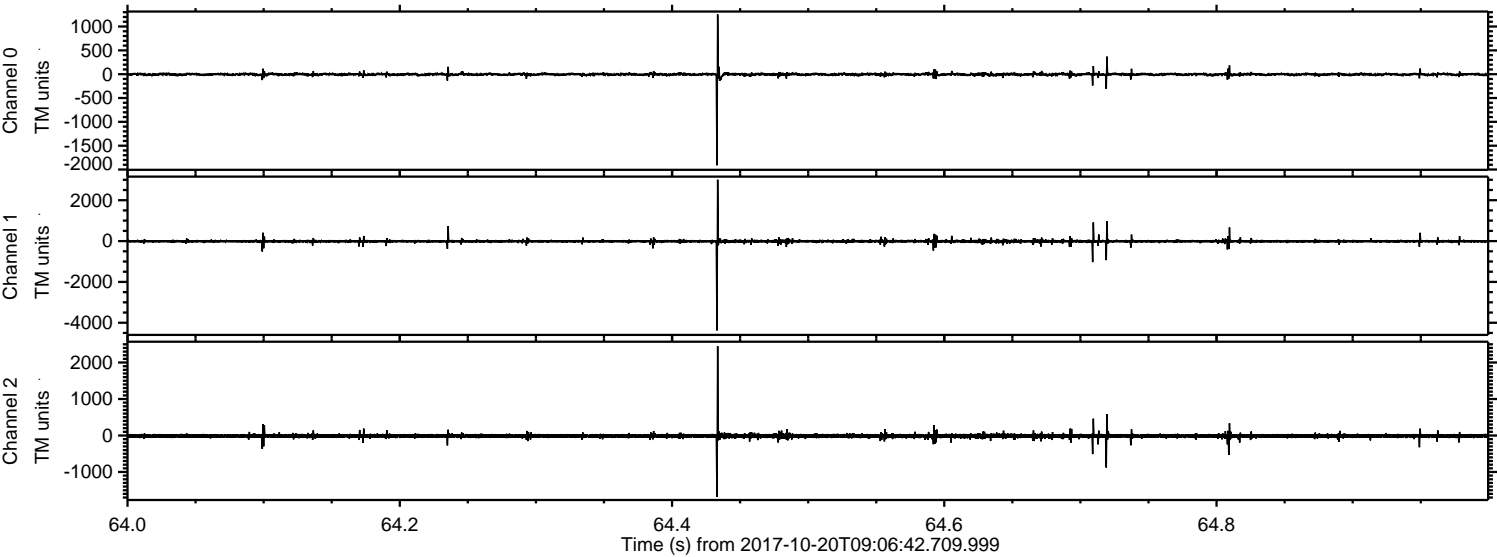

Processed Fri Oct 20 11:15:05 2017 by ELM ver.2012-10-06 from 001__elm20171020_090641__dat00.bin

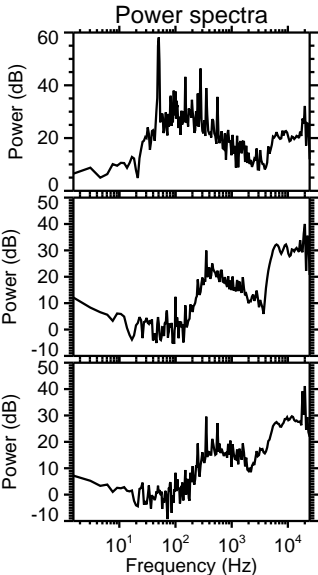
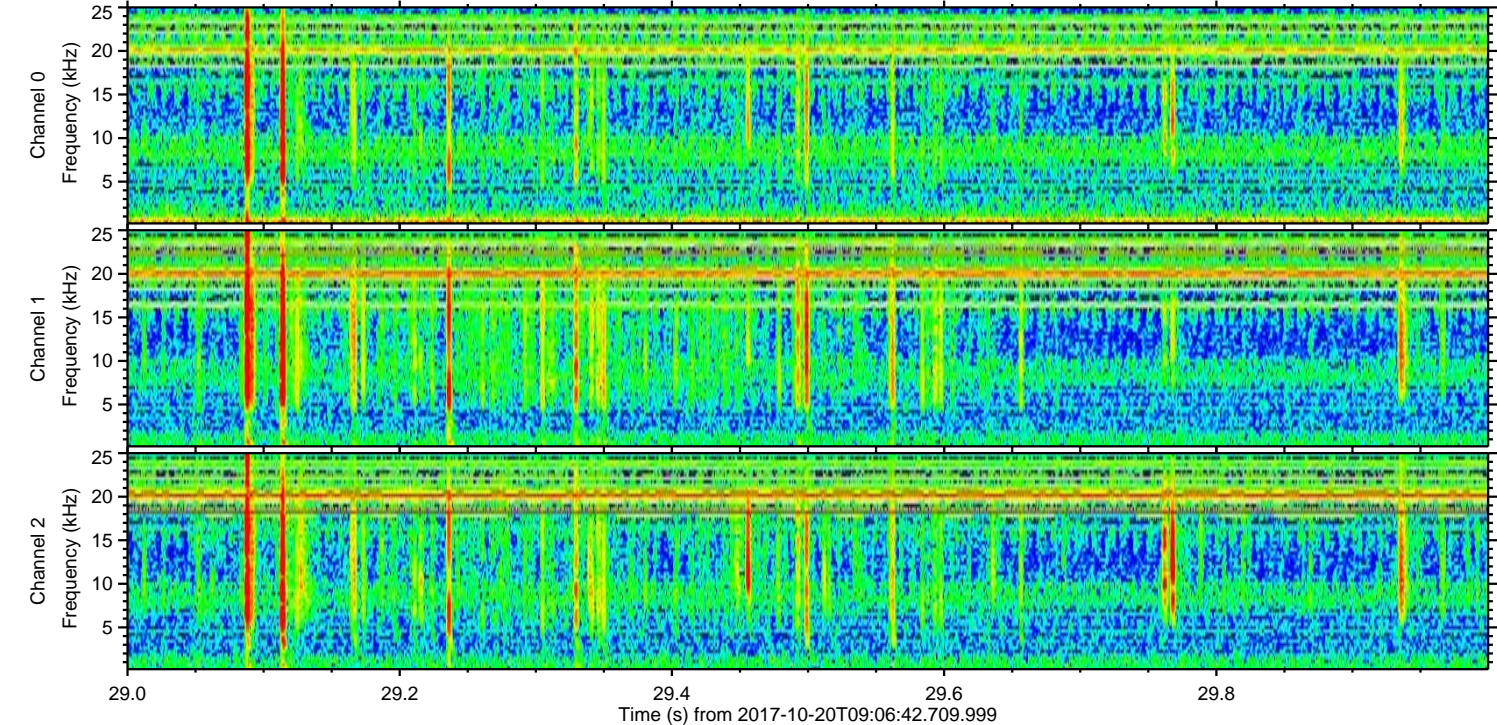
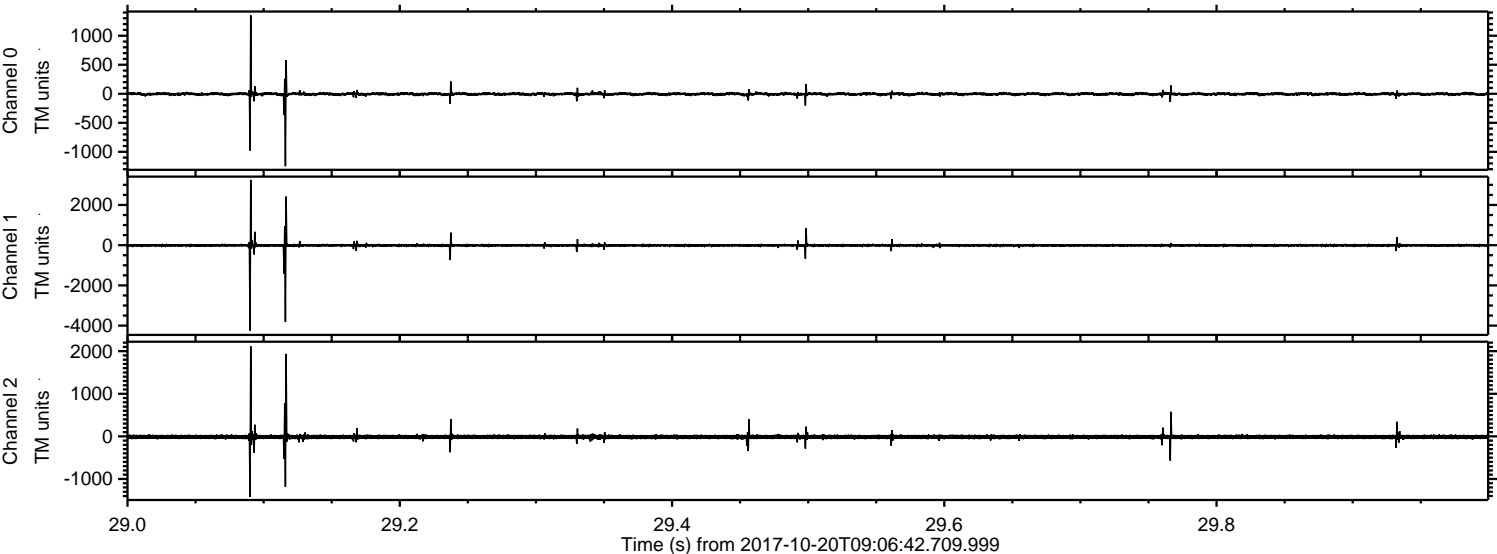

Channel 0
mn: -1248
mx: 1349
 μ : -4.6
 σ : 18.6

Channel 1
mn: -4249
mx: 3246
 μ : -11.8
 σ : 50.0

Channel 2
mn: -1423
mx: 2116
 μ : -13.4
 σ : 34.0

Processed Fri Oct 20 11:15:06 2017 by ELM ver.2012-10-06 from 001__elm20171020_090641__dat00.bin

