

ELMAVAN 3D WAVEFORMS (Measured data sampled at 50 kHz) 51000 packets of 144 samples from 2017-10-20T08:51:42.063.000.

Processed Fri Oct 20 11:00:12 2017 by ELM ver.2012-10-06 from 001__elm20171020_085141__dat00.bin

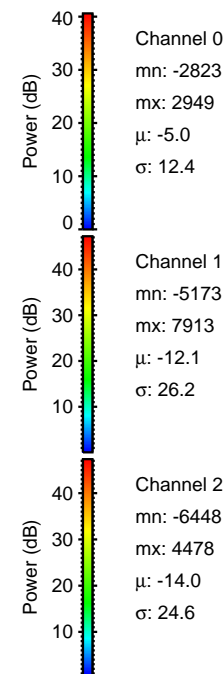
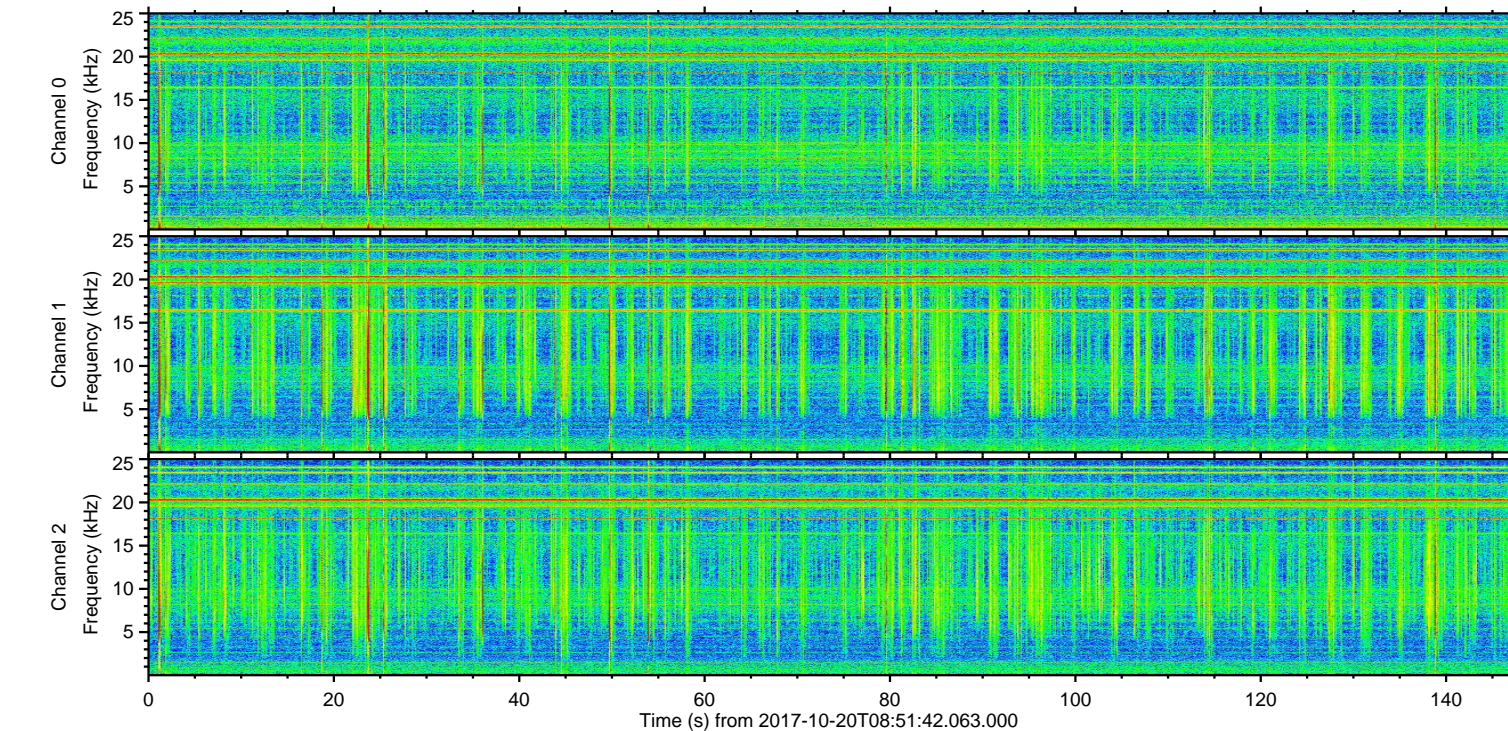
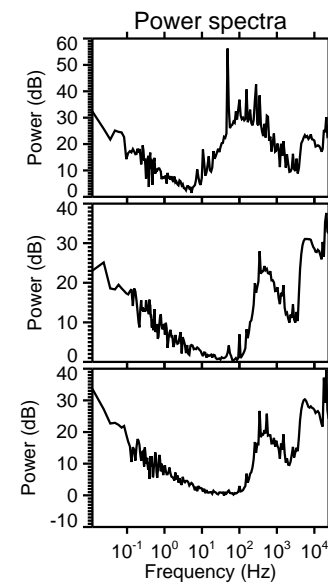
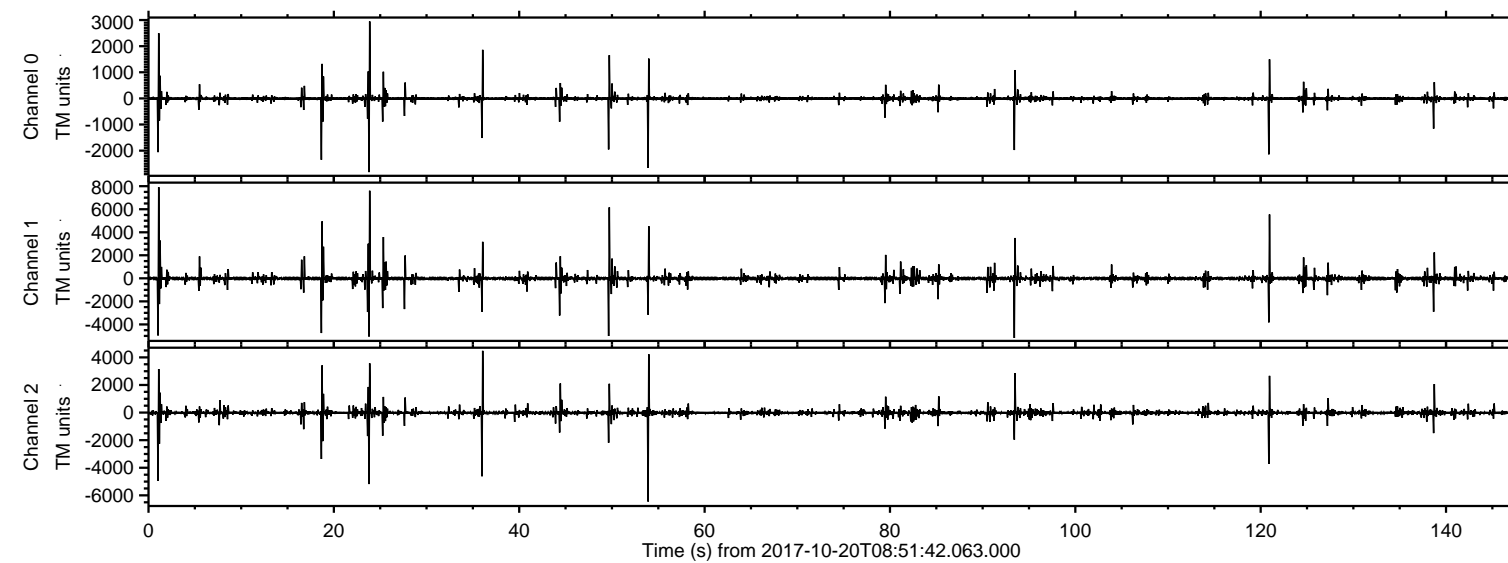

ELMAVAN 3D WAVEFORMS (Measured data sampled at 50 kHz) 51000 packets of 144 samples from 2017-10-20T08:51:42.063.000. Part 2/147

Processed Fri Oct 20 11:00:19 2017 by ELM ver.2012-10-06 from 001__elm20171020_085141__dat00.bin

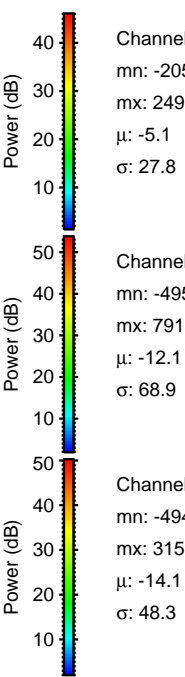
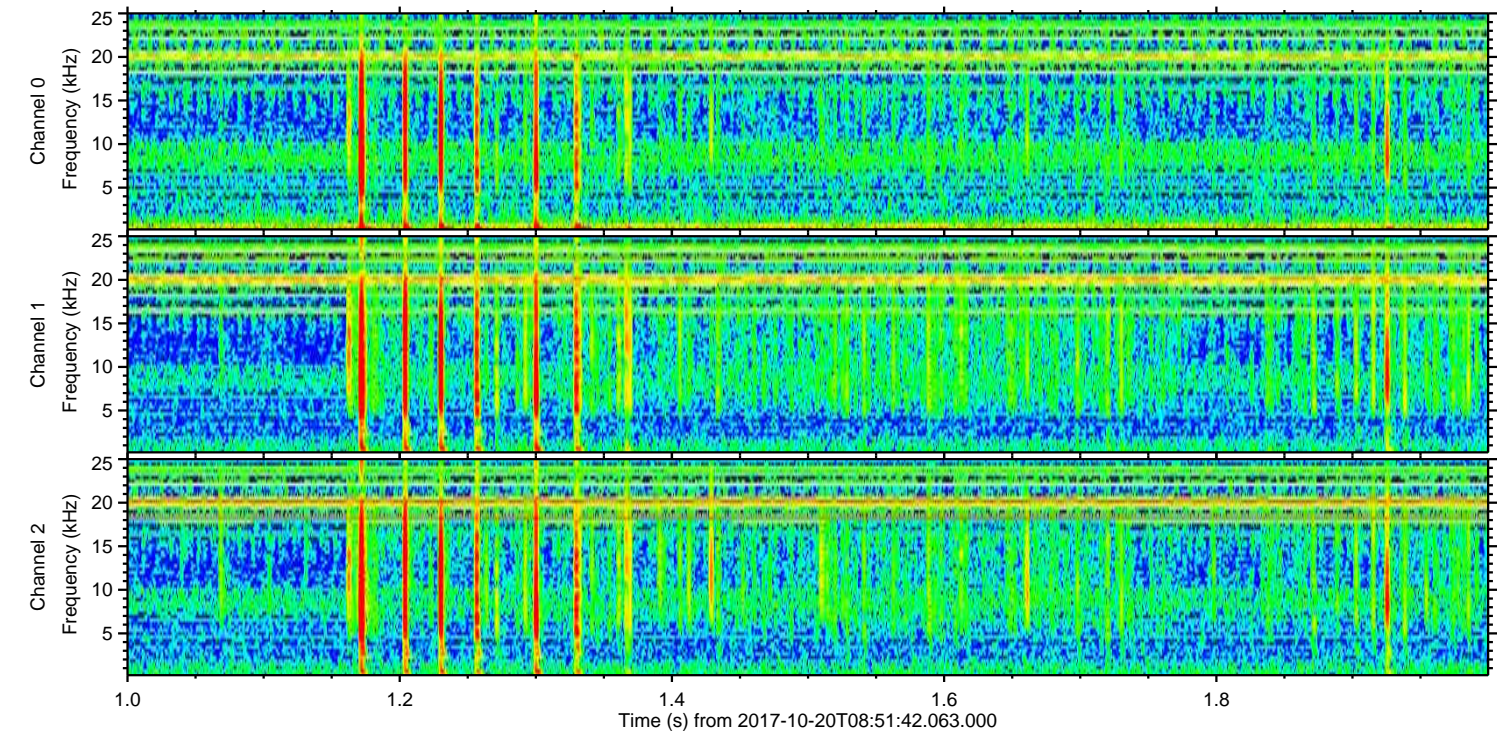
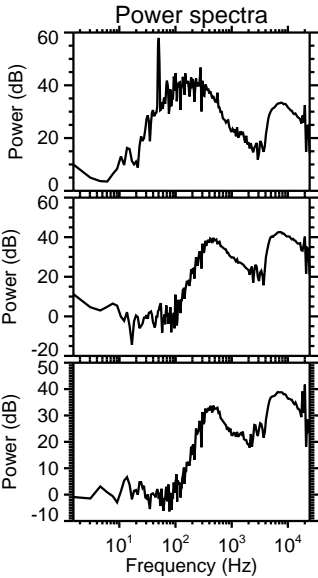
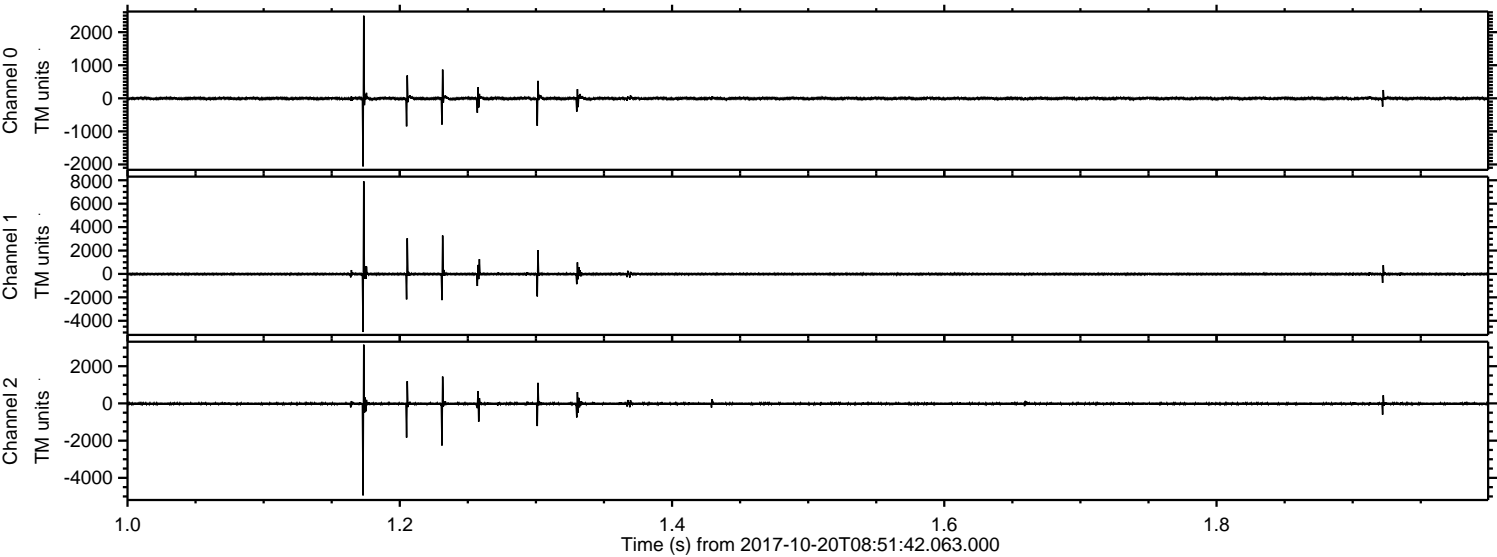

Processed Fri Oct 20 11:00:19 2017 by ELM ver.2012-10-06 from 001__elm20171020_085141__dat00.bin

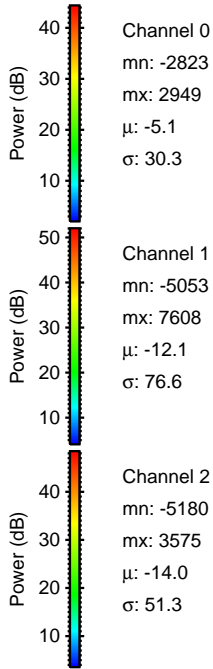
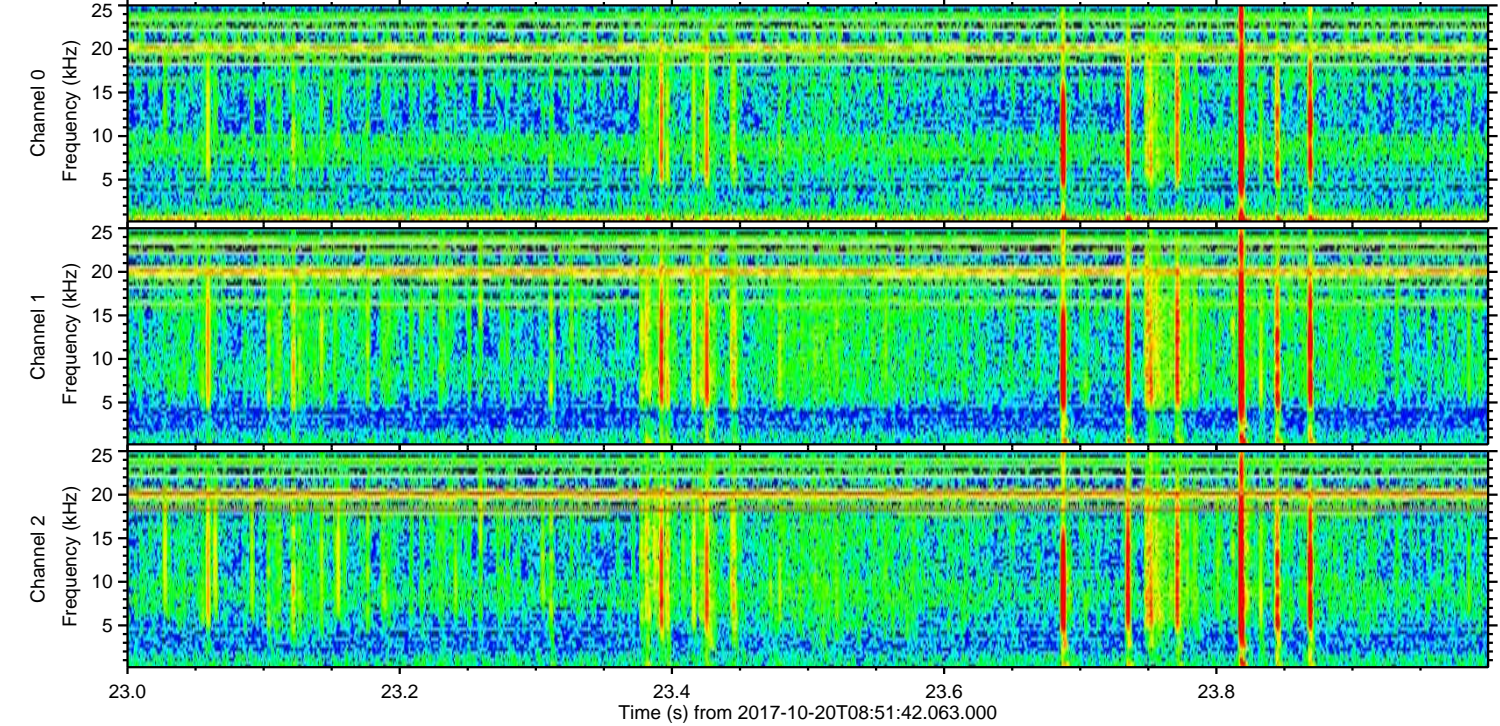
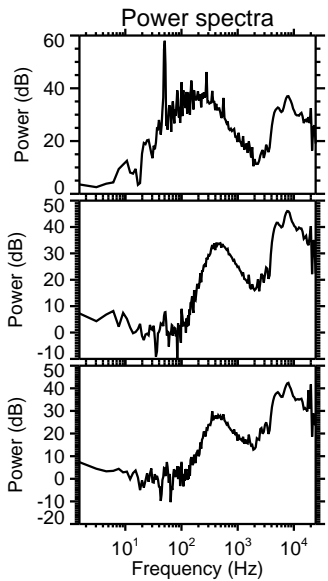
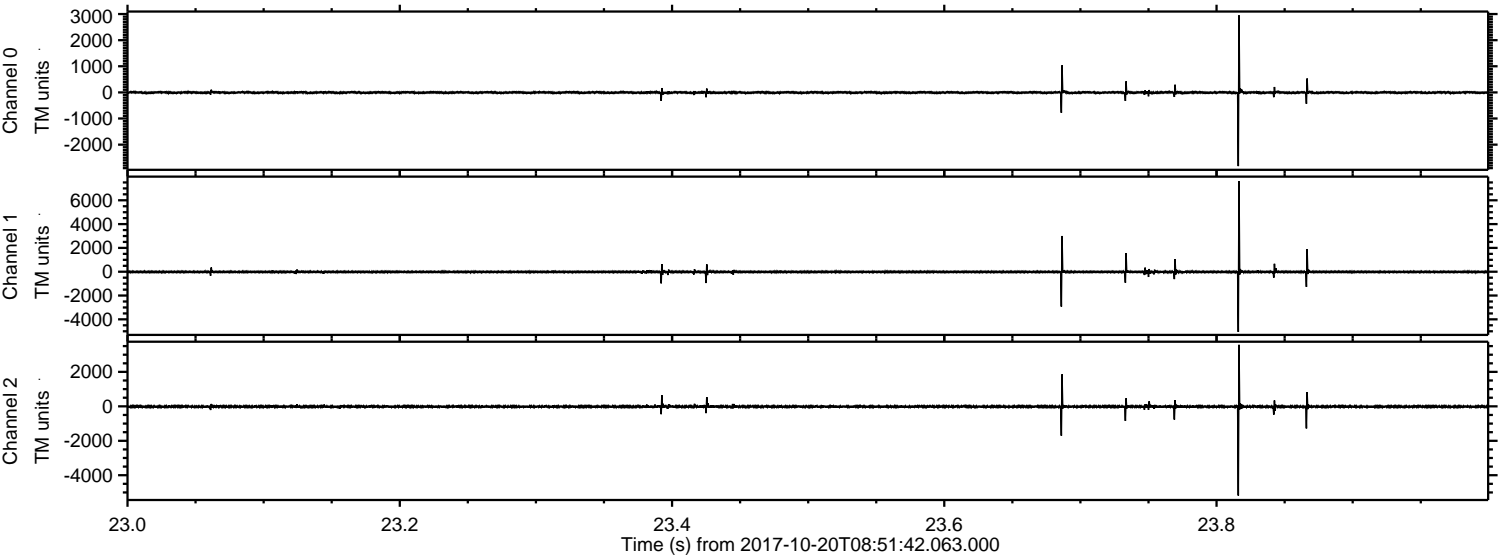

Processed Fri Oct 20 11:00:20 2017 by ELM ver.2012-10-06 from 001__elm20171020_085141__dat00.bin

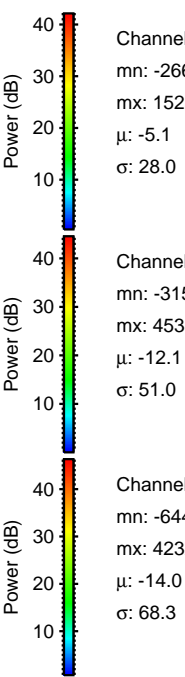
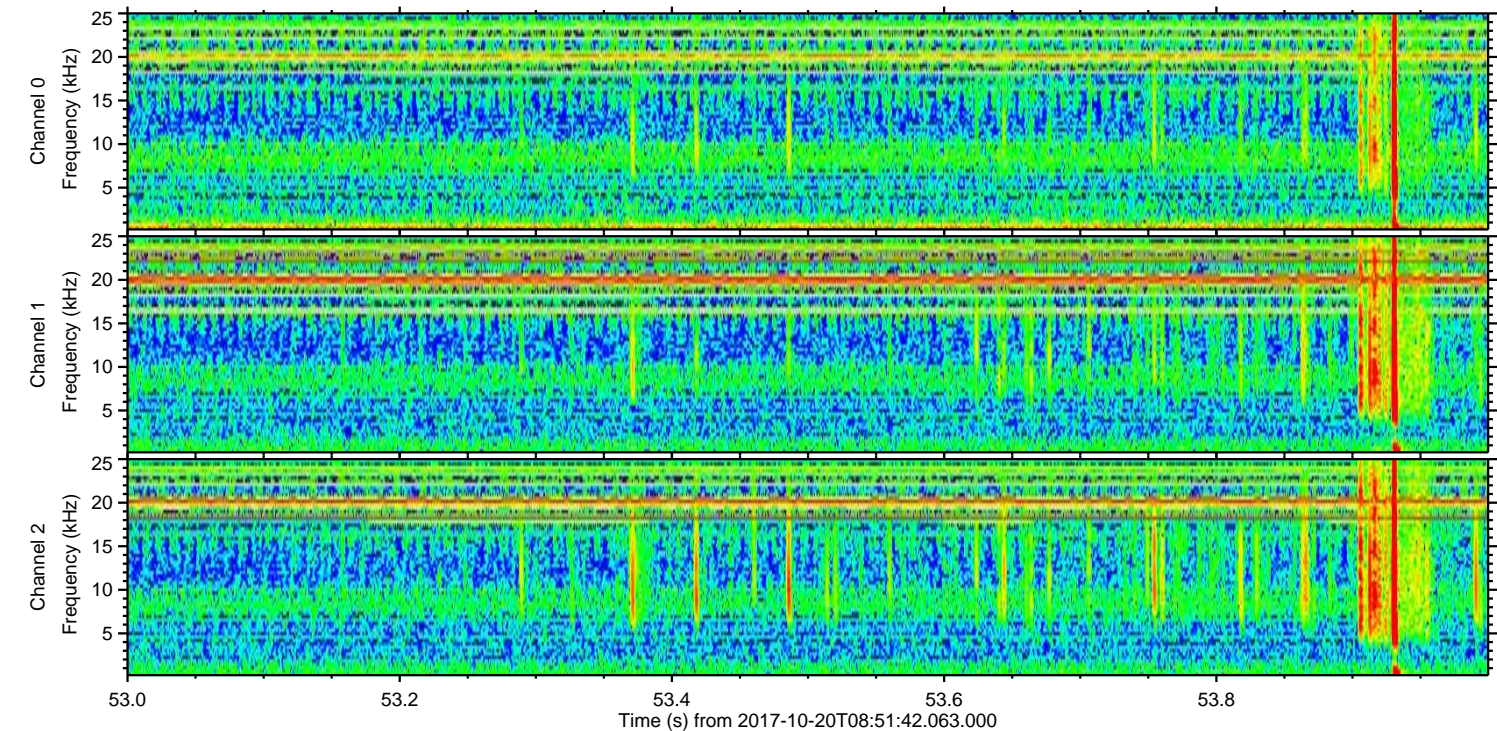
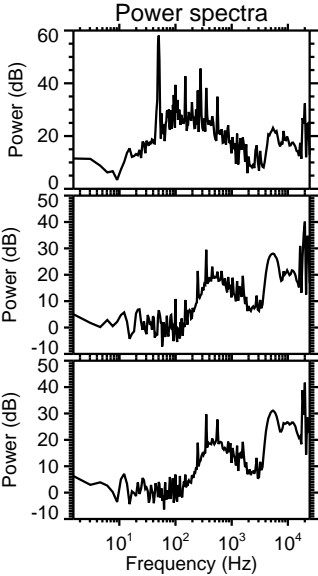
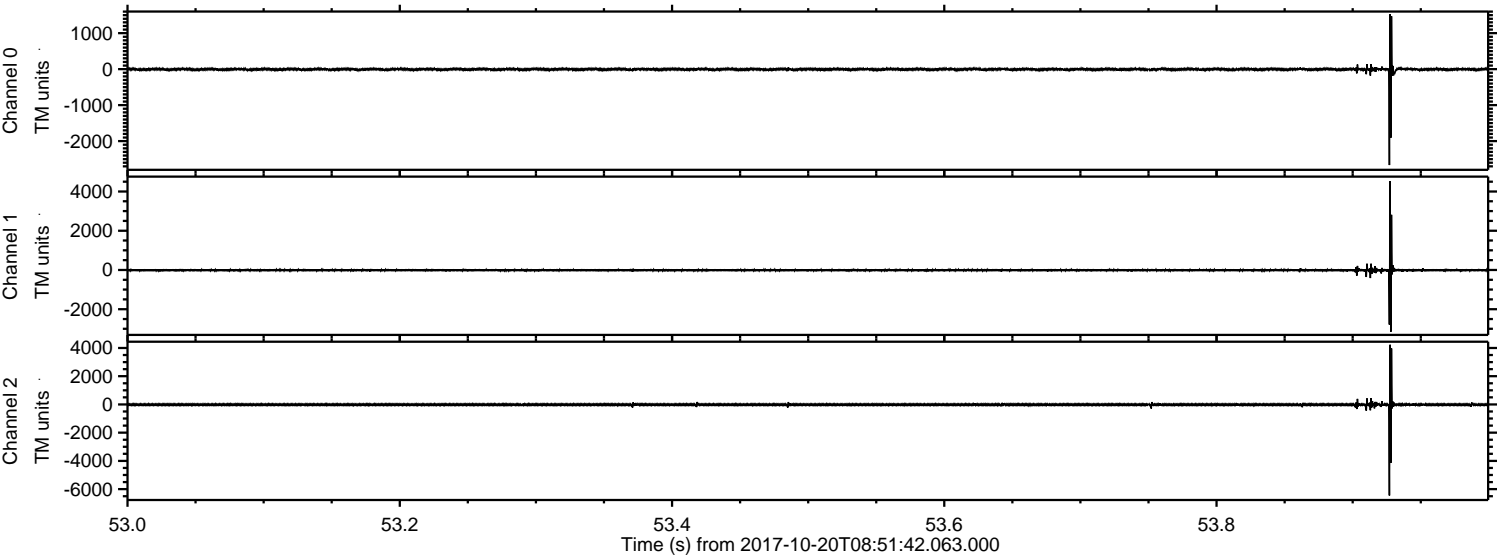

ELMAVAN 3D WAVEFORMS (Measured data sampled at 50 kHz) 51000 packets of 144 samples from 2017-10-20T08:51:42.063.000. Part 50/147

Processed Fri Oct 20 11:00:21 2017 by ELM ver.2012-10-06 from 001__elm20171020_085141__dat00.bin

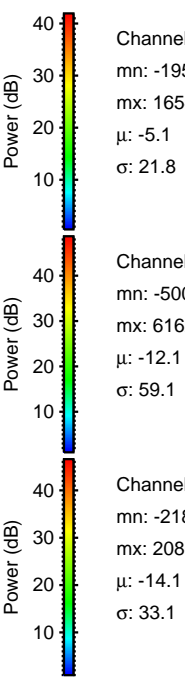
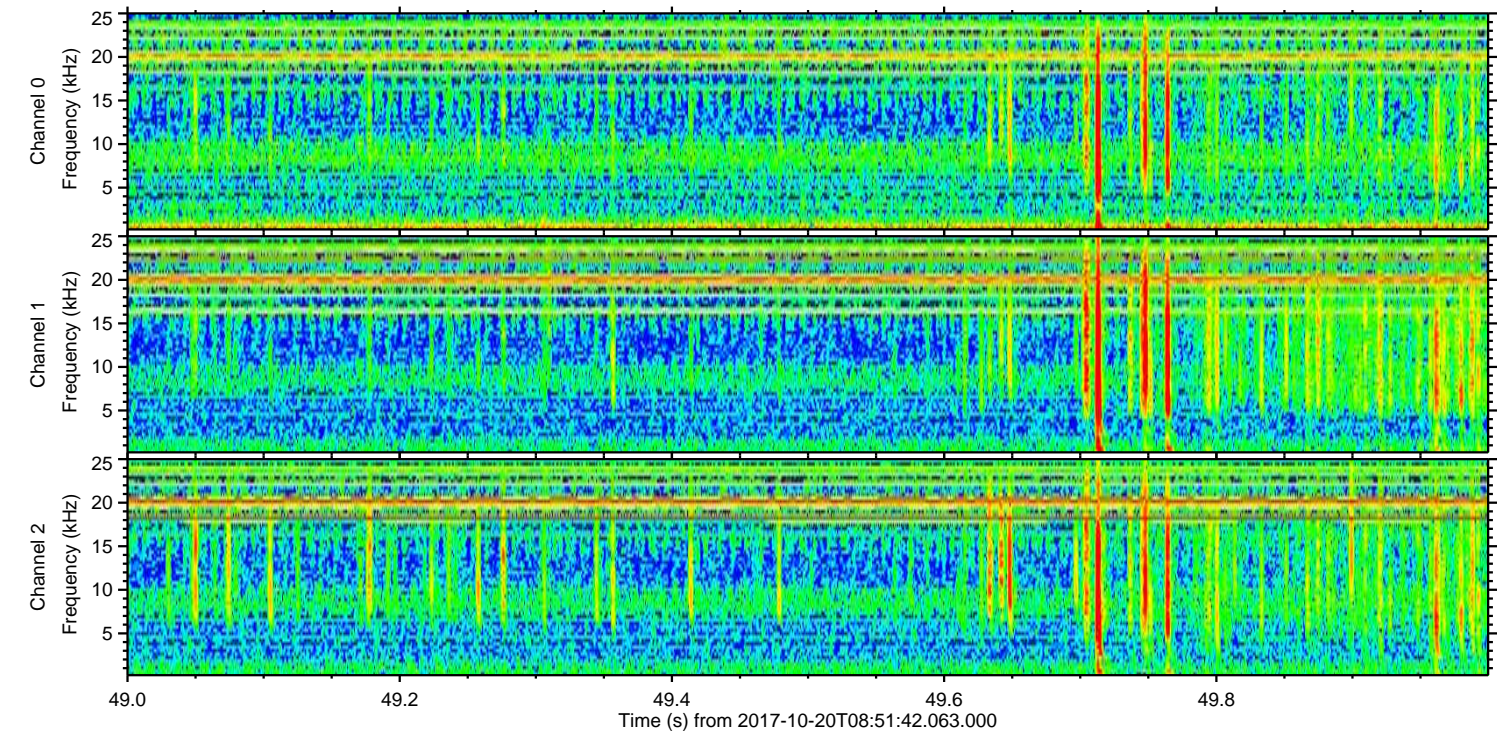
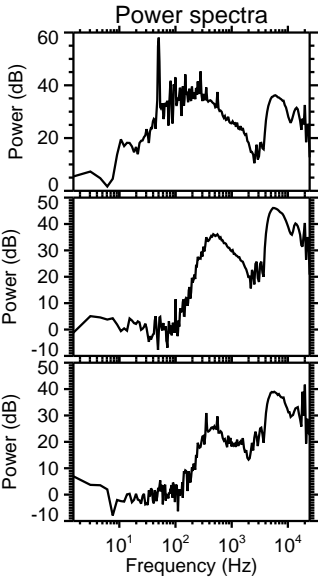
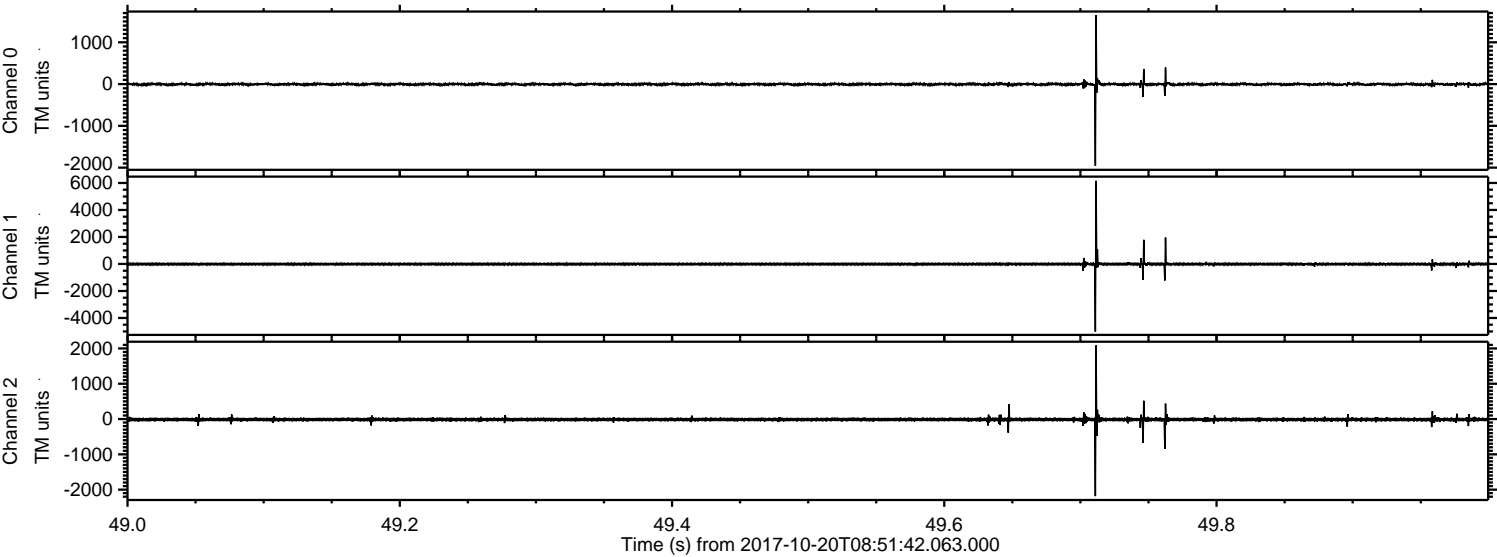

ELMAVAN 3D WAVEFORMS (Measured data sampled at 50 kHz) 51000 packets of 144 samples from 2017-10-20T08:51:42.063.000. Part 121/147

Processed Fri Oct 20 11:00:21 2017 by ELM ver.2012-10-06 from 001__elm20171020_085141__dat00.bin

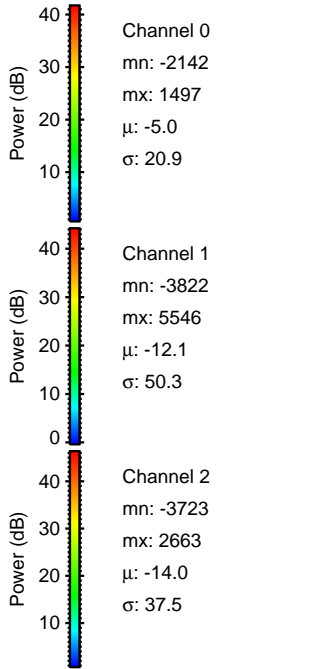
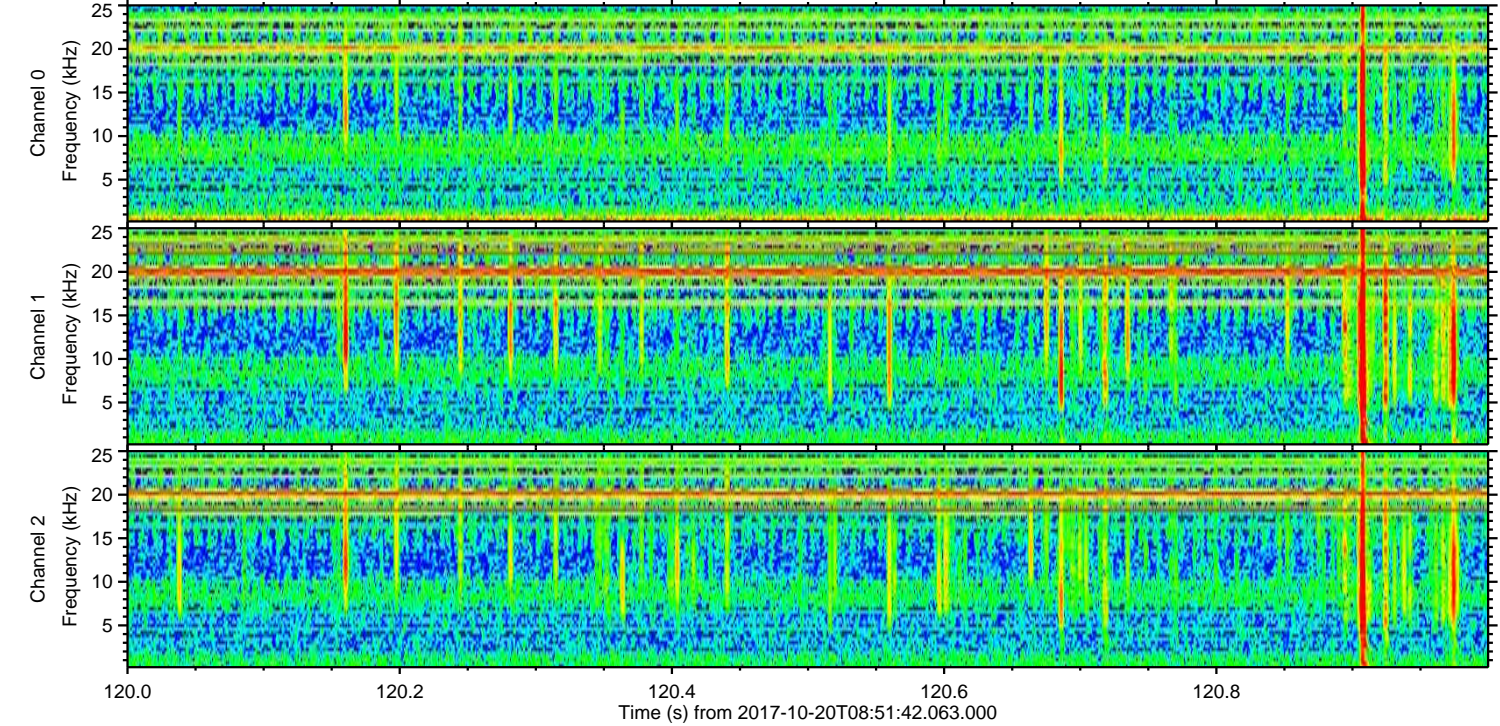
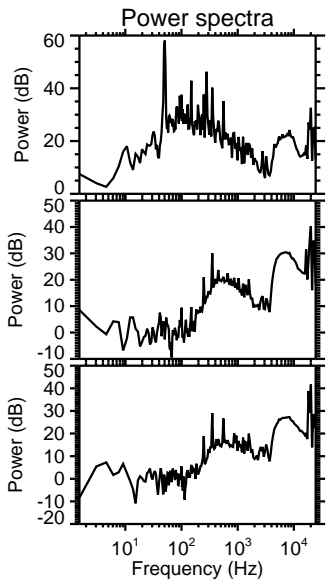
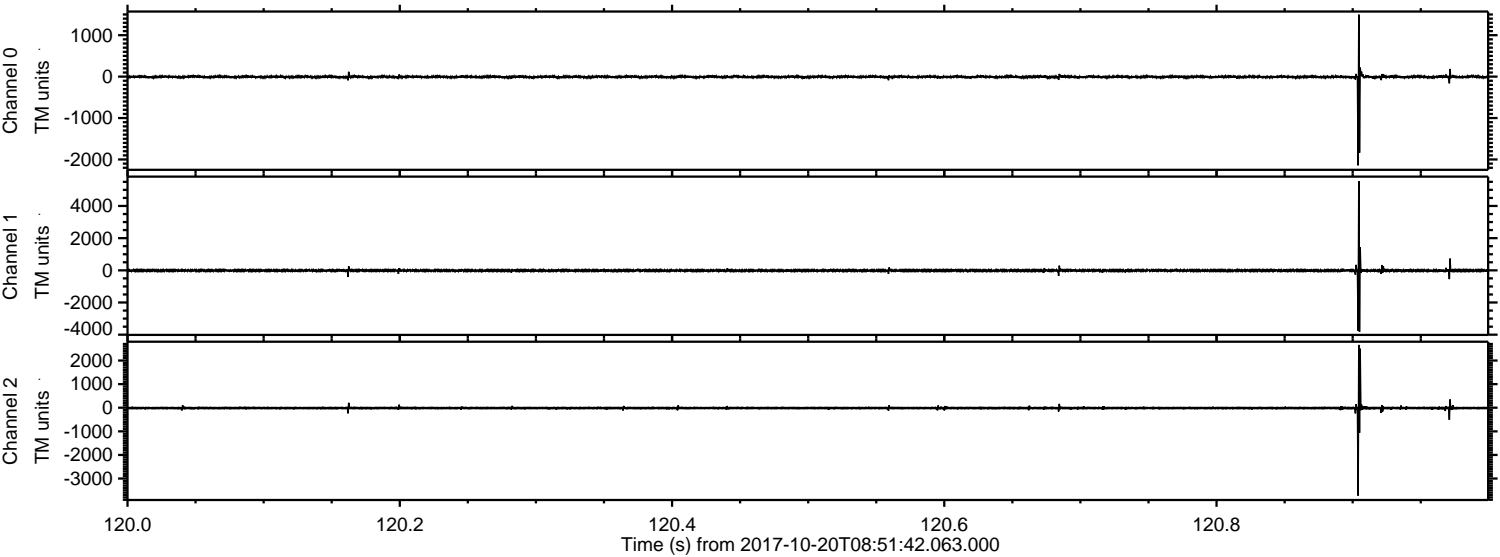

Processed Fri Oct 20 11:00:22 2017 by ELM ver.2012-10-06 from 001__elm20171020_085141__dat00.bin

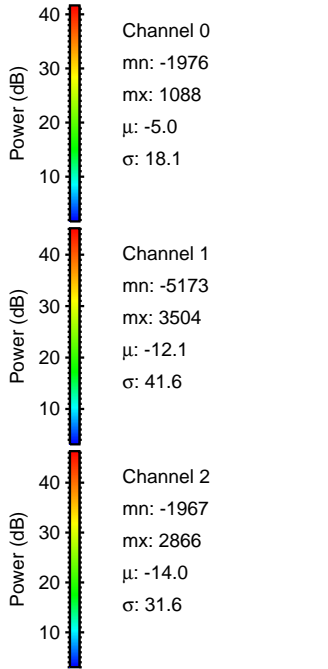
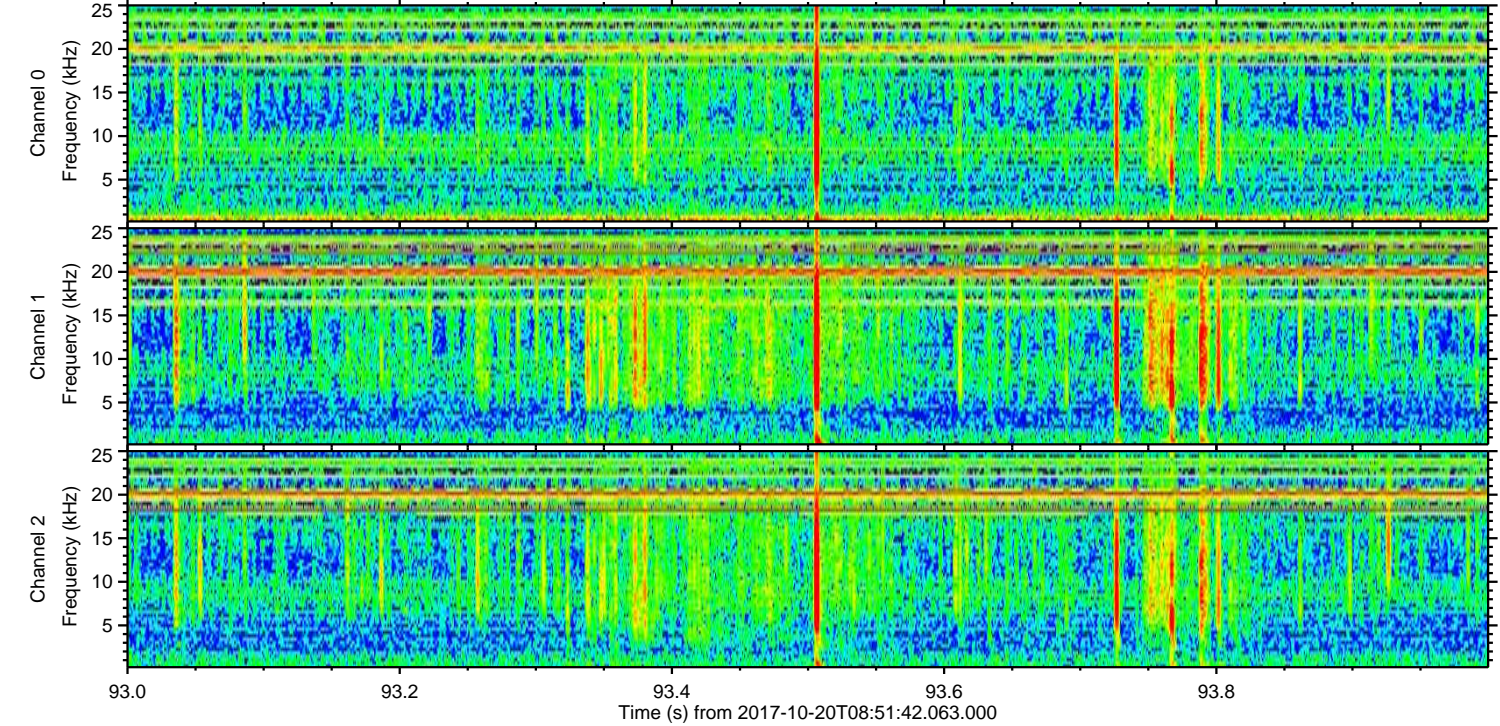
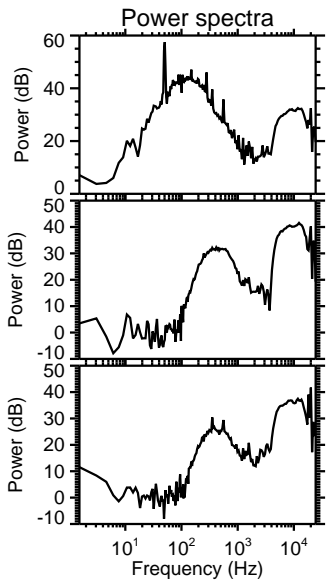
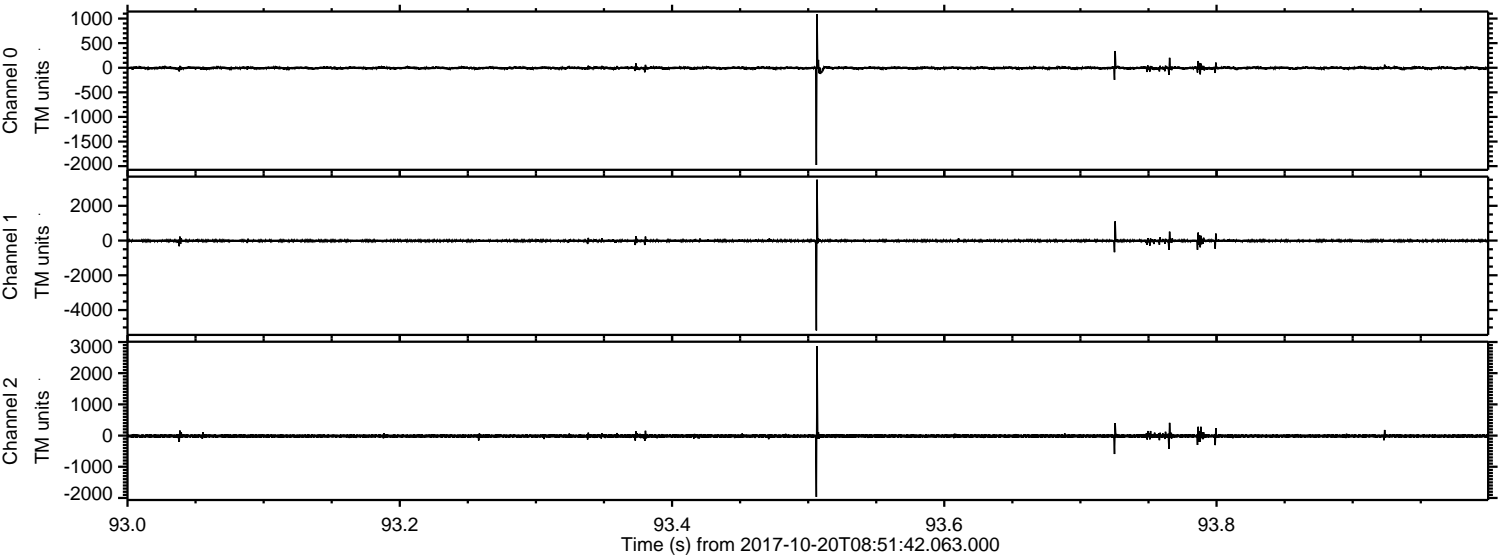

Processed Fri Oct 20 11:00:23 2017 by ELM ver.2012-10-06 from 001__elm20171020_085141__dat00.bin

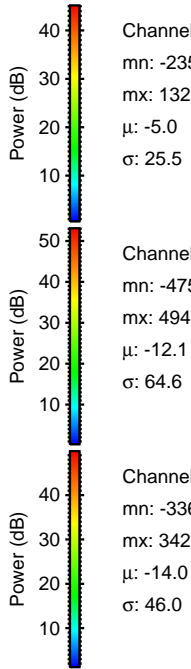
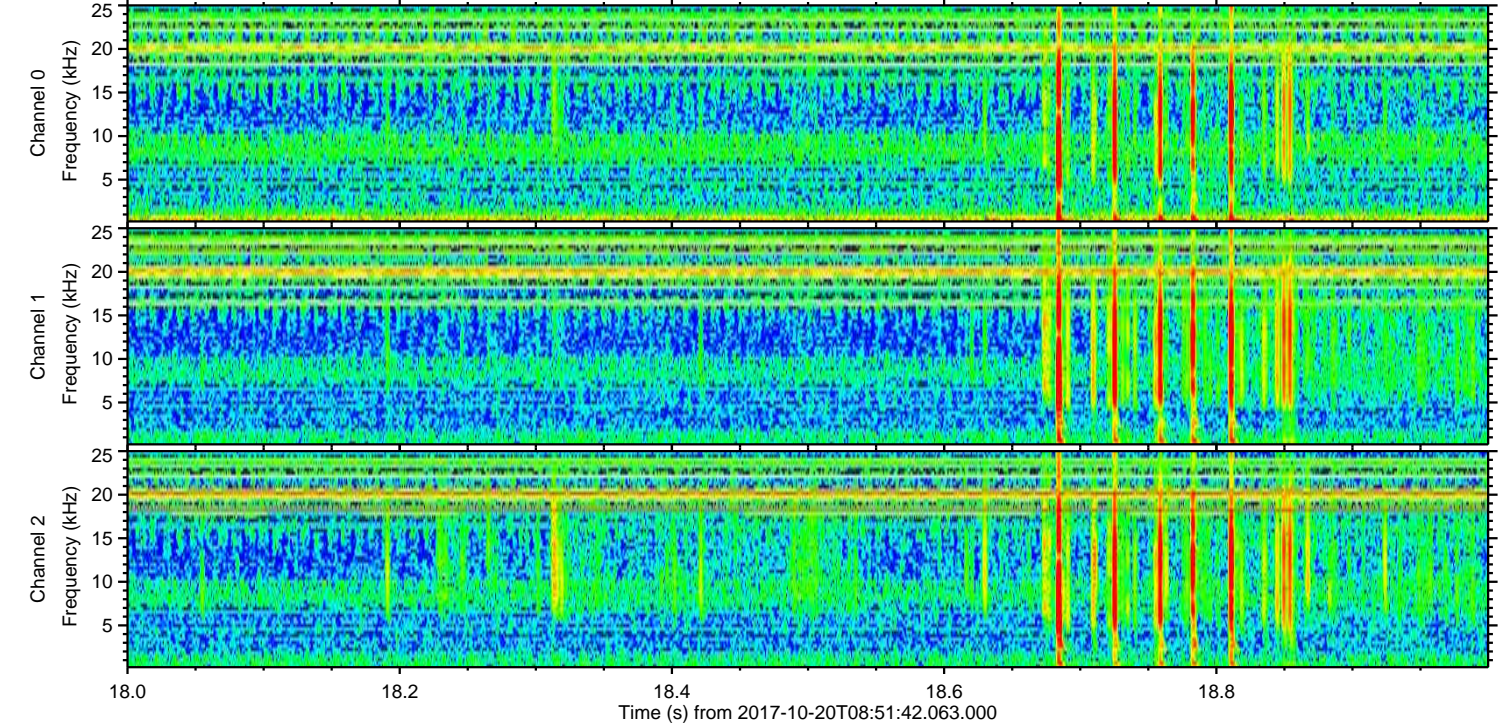
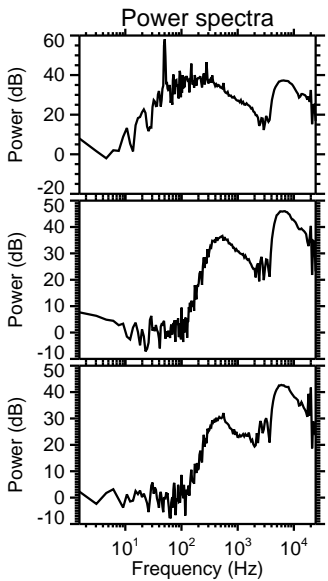
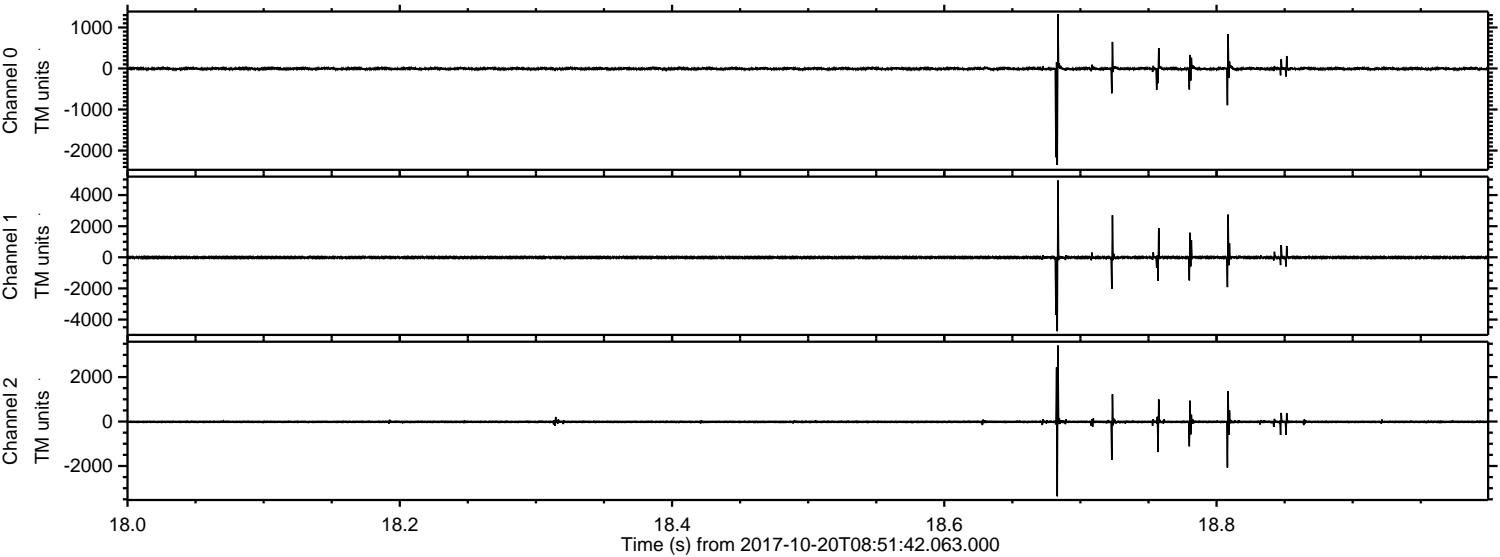

Processed Fri Oct 20 11:00:24 2017 by ELM ver.2012-10-06 from 001__elm20171020_085141__dat00.bin

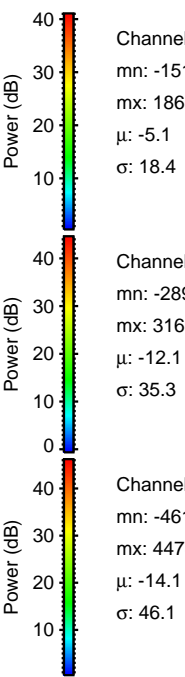
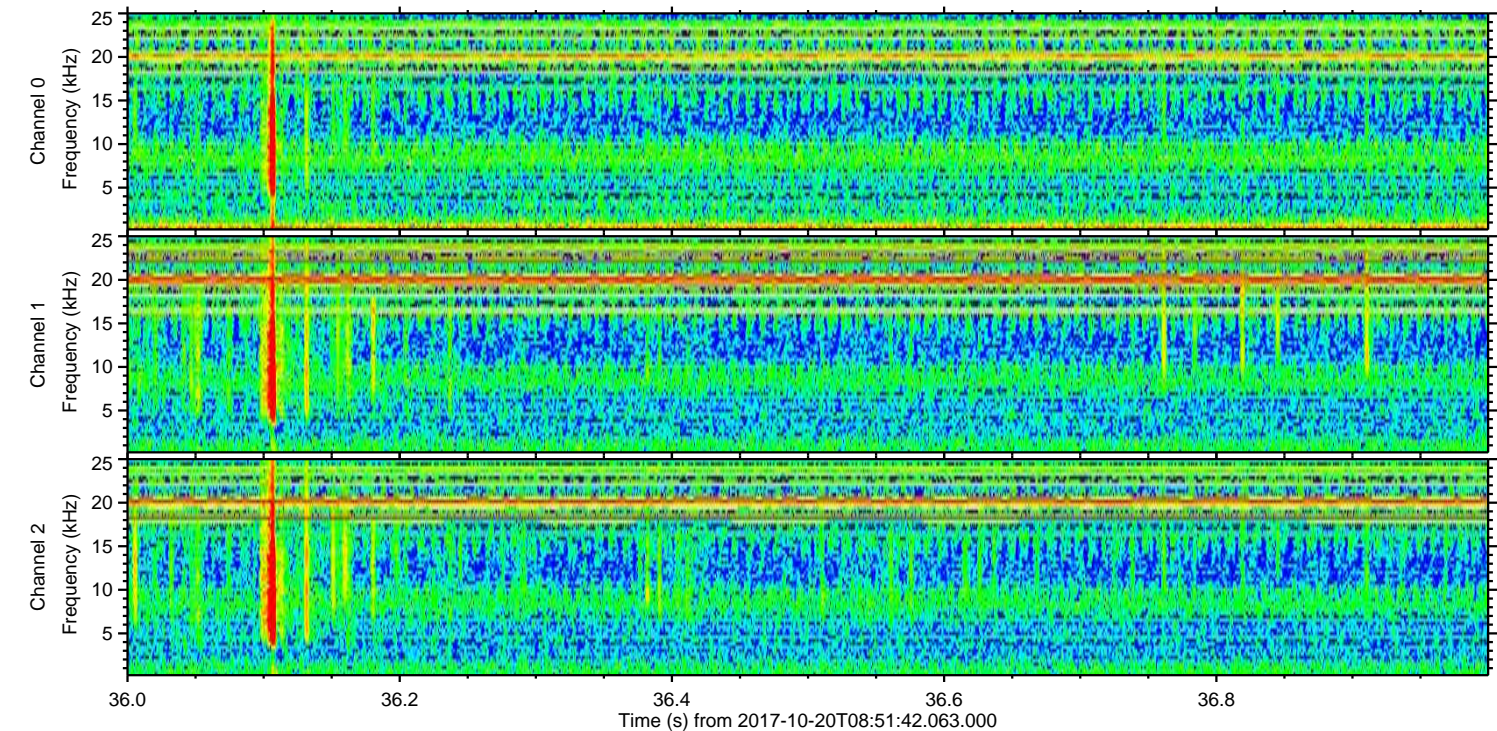
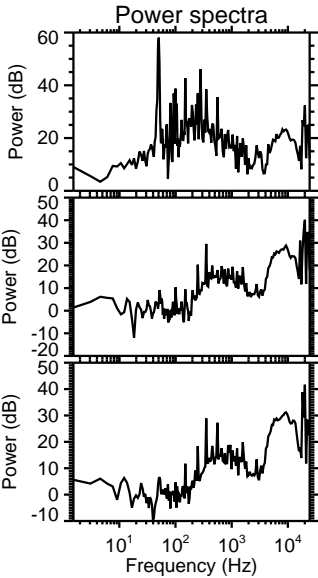
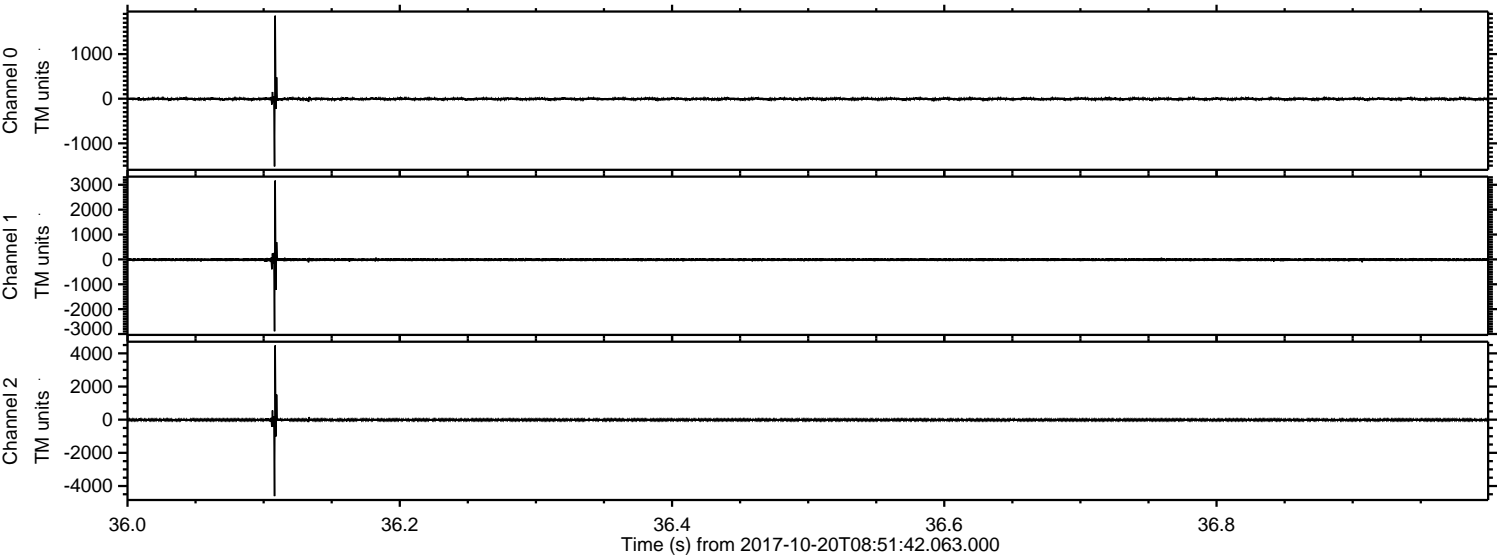

Processed Fri Oct 20 11:00:24 2017 by ELM ver.2012-10-06 from 001__elm20171020_085141__dat00.bin

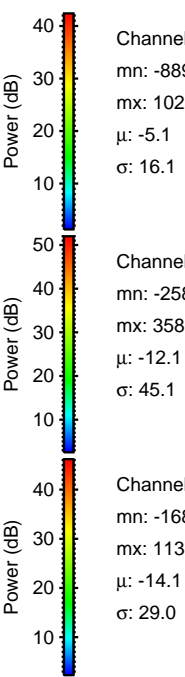
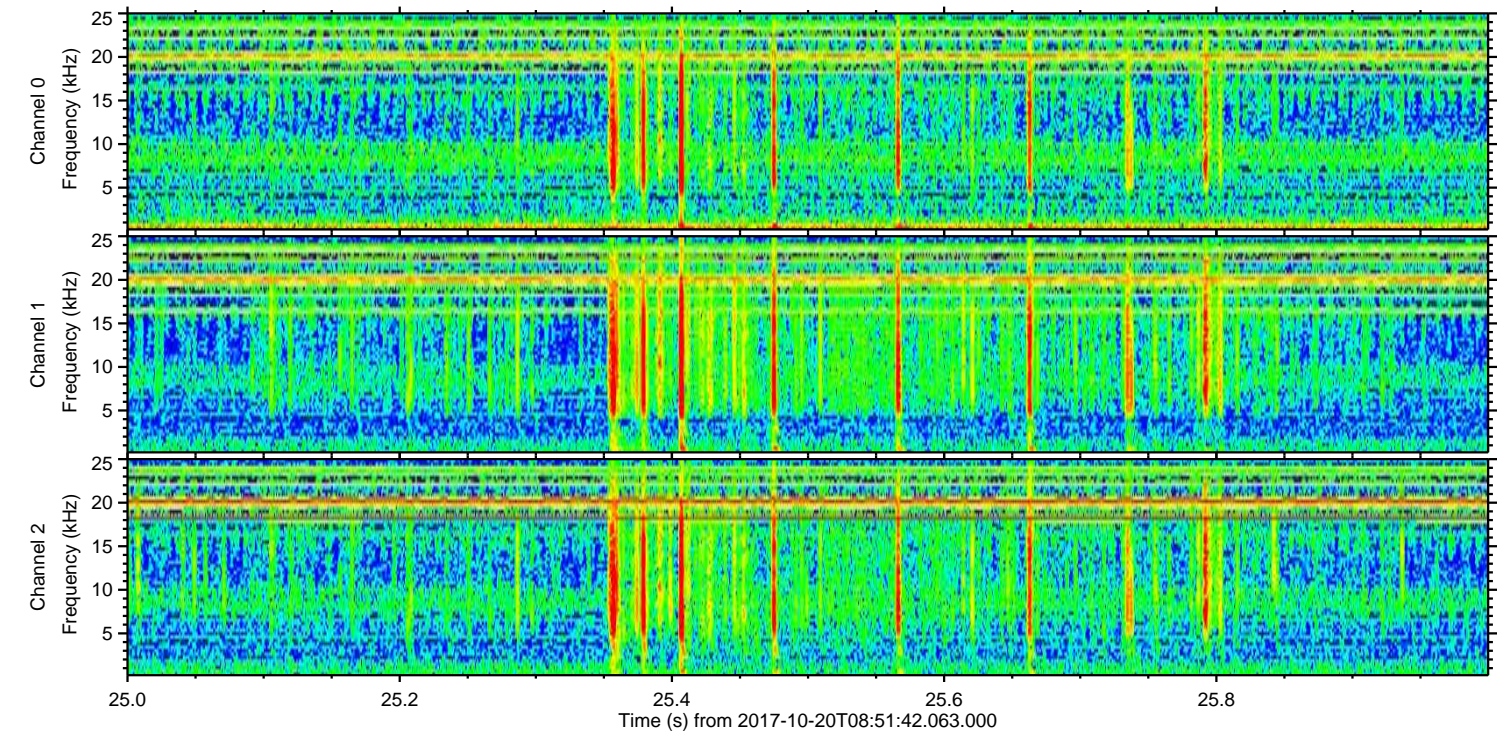
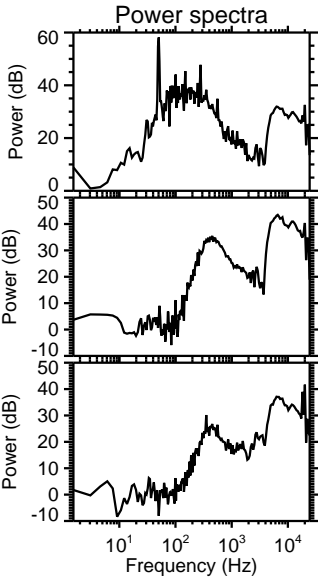
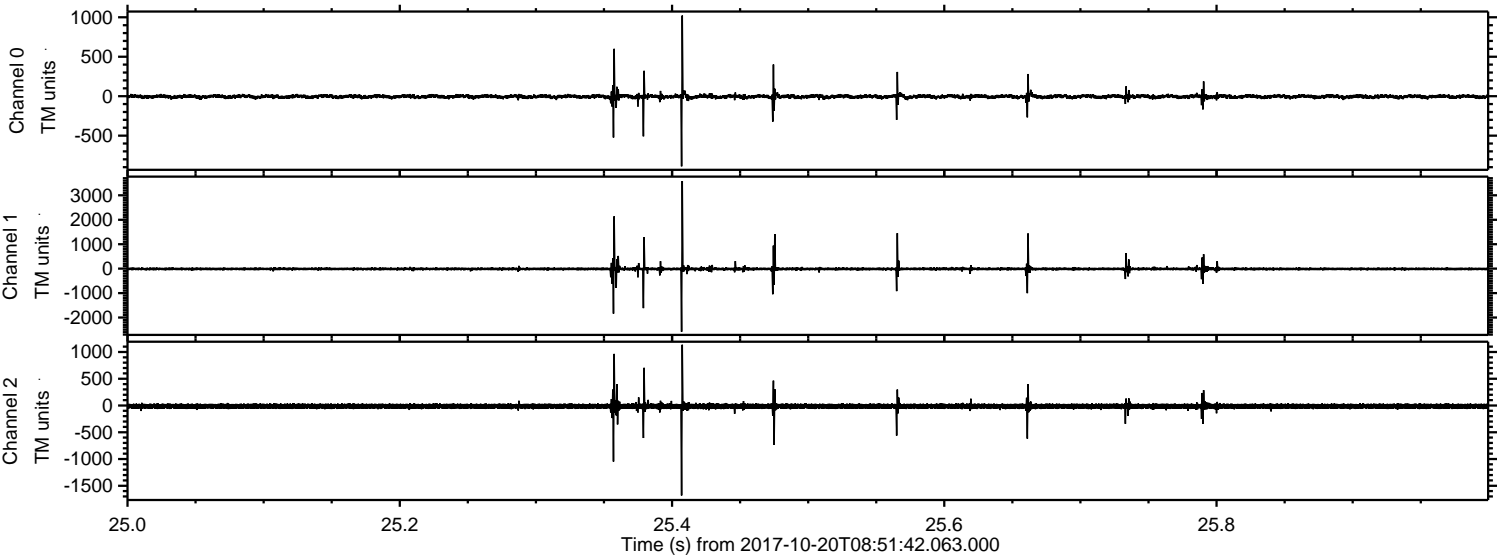

Channel 0
mn: -889
mx: 1022
μ: -5.1
σ: 16.1

Channel 1
mn: -2583
mx: 3586
μ: -12.1
σ: 45.1

Channel 2
mn: -1682
mx: 1135
μ: -14.1
σ: 29.0

Processed Fri Oct 20 11:00:25 2017 by ELM ver.2012-10-06 from 001__elm20171020_085141__dat00.bin

