

ELMAVAN 3D WAVEFORMS (Measured data sampled at 50 kHz) 51000 packets of 144 samples from 2017-10-20T01:41:22.966.999.

Processed Fri Oct 20 03:48:42 2017 by ELM ver.2012-10-06 from 001__elm20171020_014121__dat00.bin

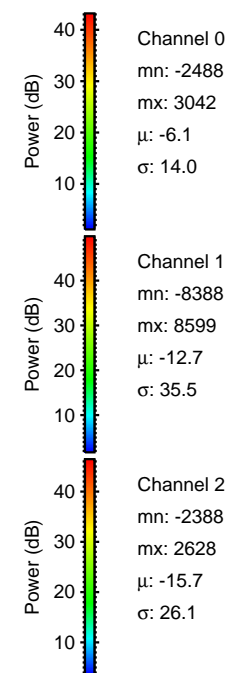
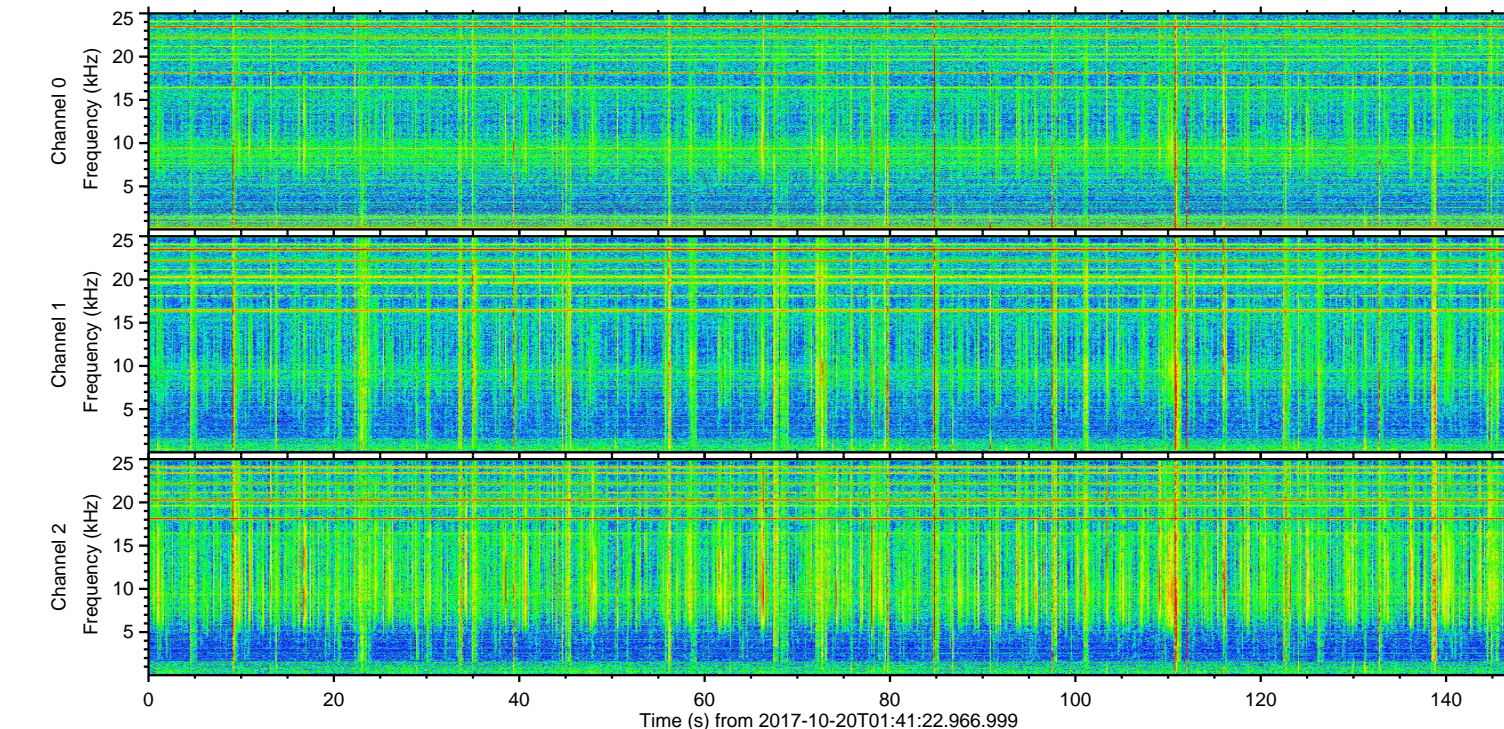
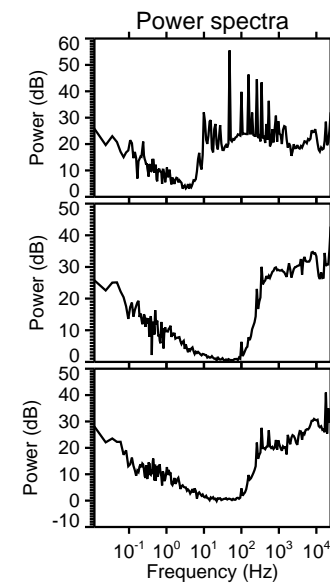
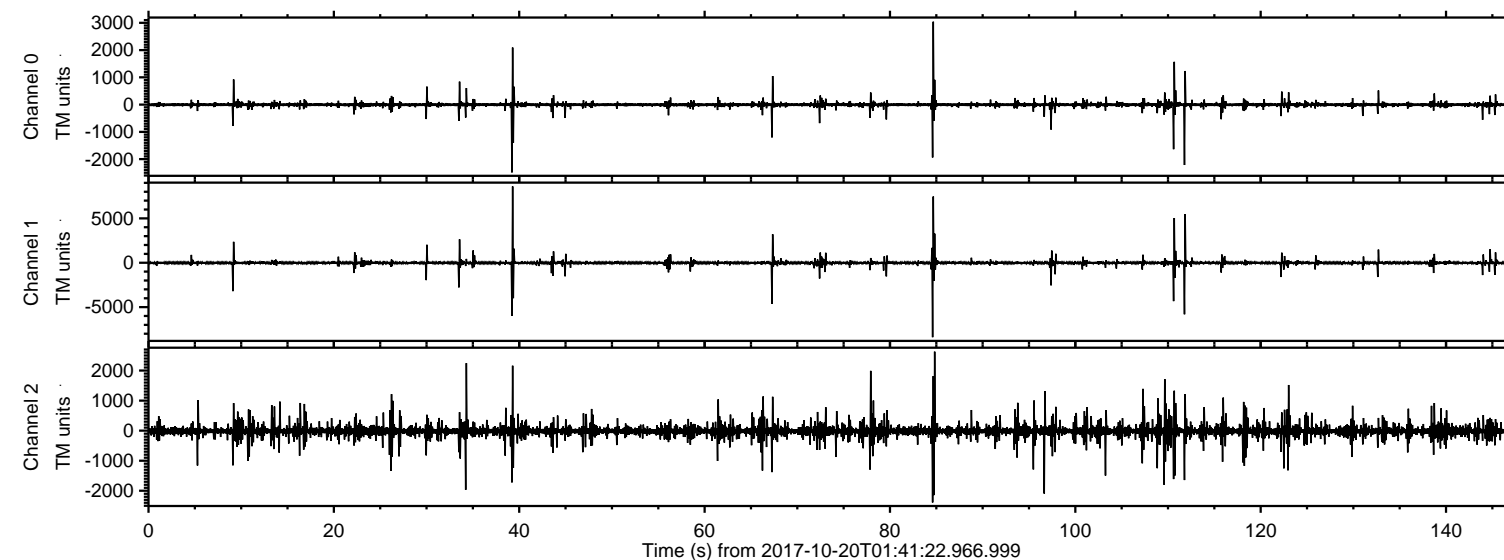

ELMAVAN 3D WAVEFORMS (Measured data sampled at 50 kHz) 51000 packets of 144 samples from 2017-10-20T01:41:22.966.999. Part 40/147

Processed Fri Oct 20 03:48:48 2017 by ELM ver.2012-10-06 from 001__elm20171020_014121__dat00.bin

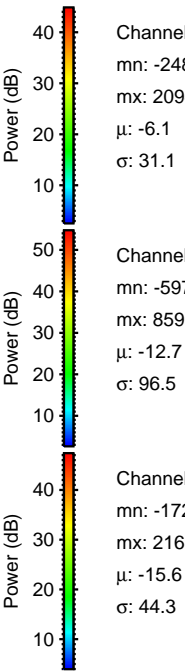
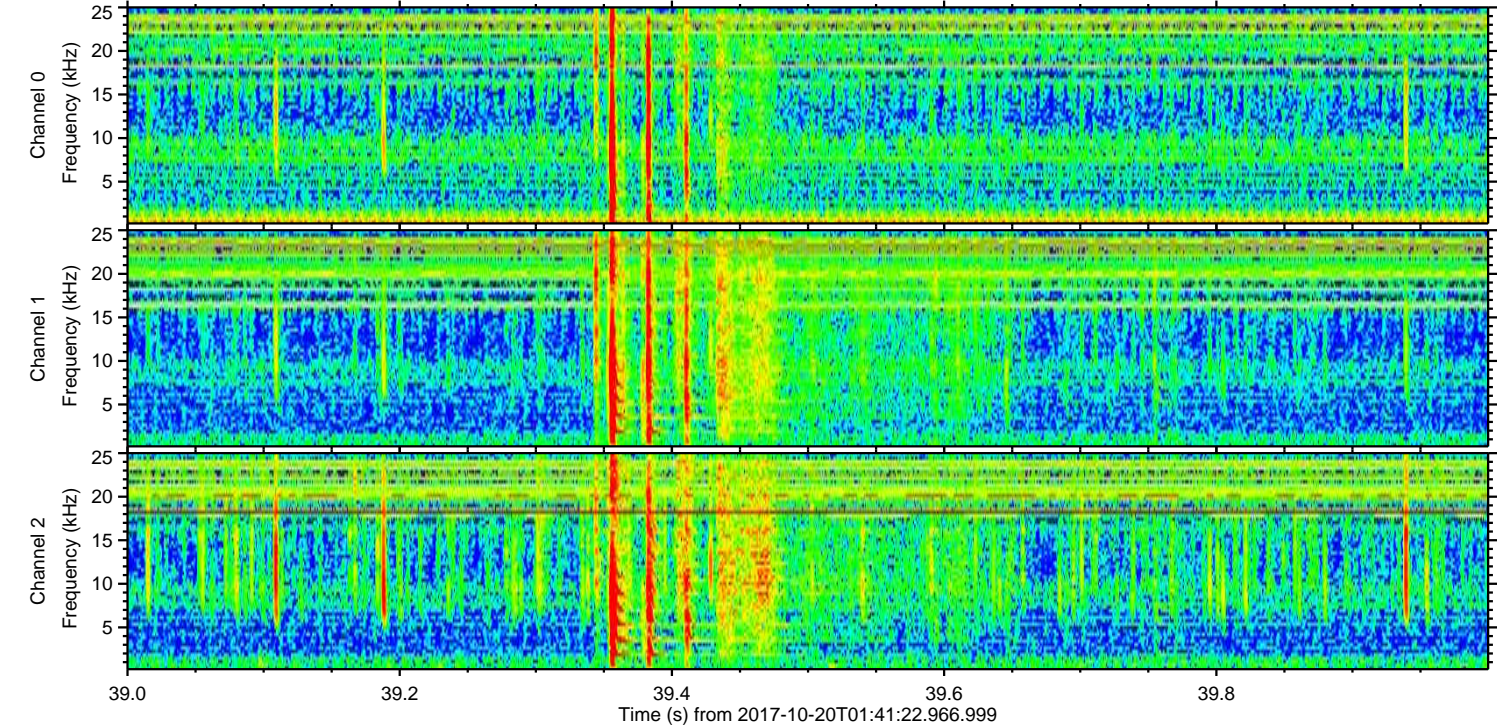
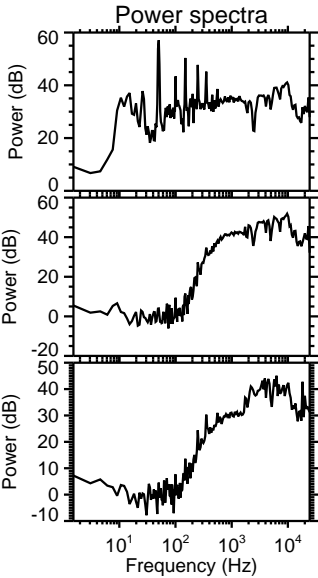
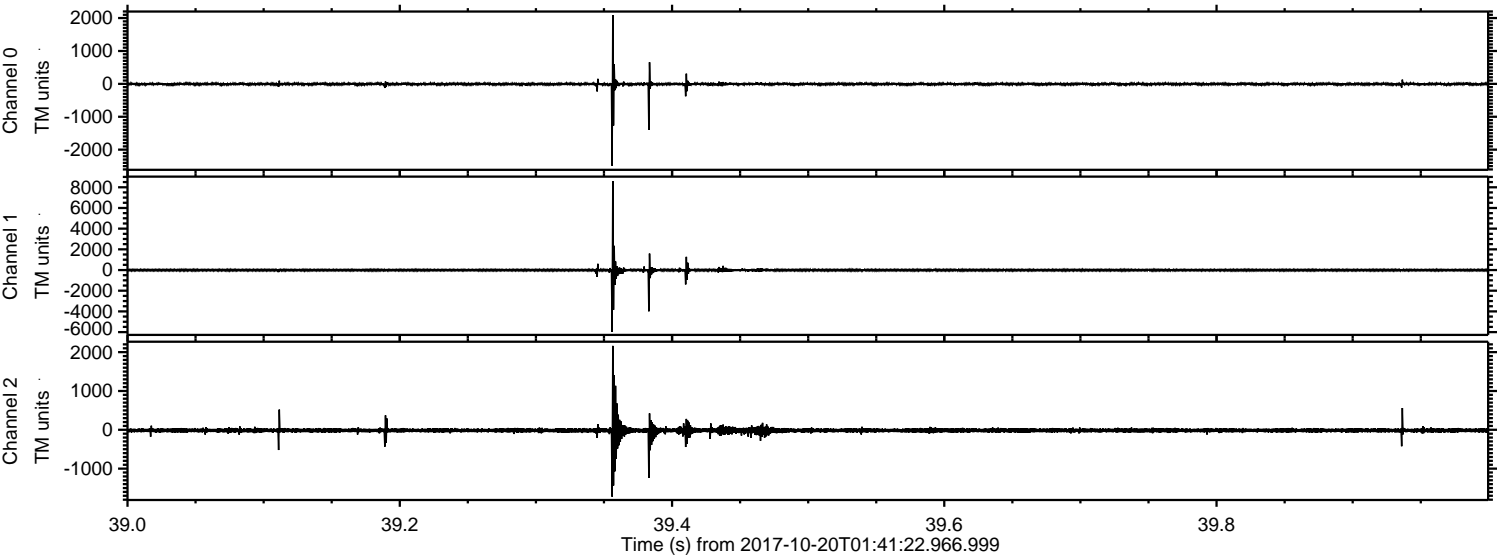

Processed Fri Oct 20 03:48:49 2017 by ELM ver.2012-10-06 from 001__elm20171020_014121__dat00.bin

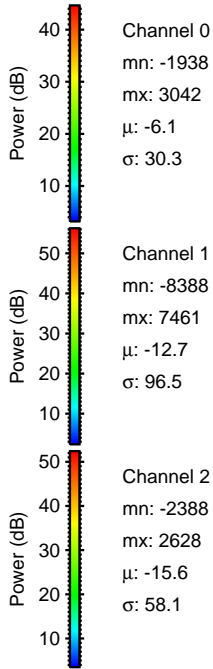
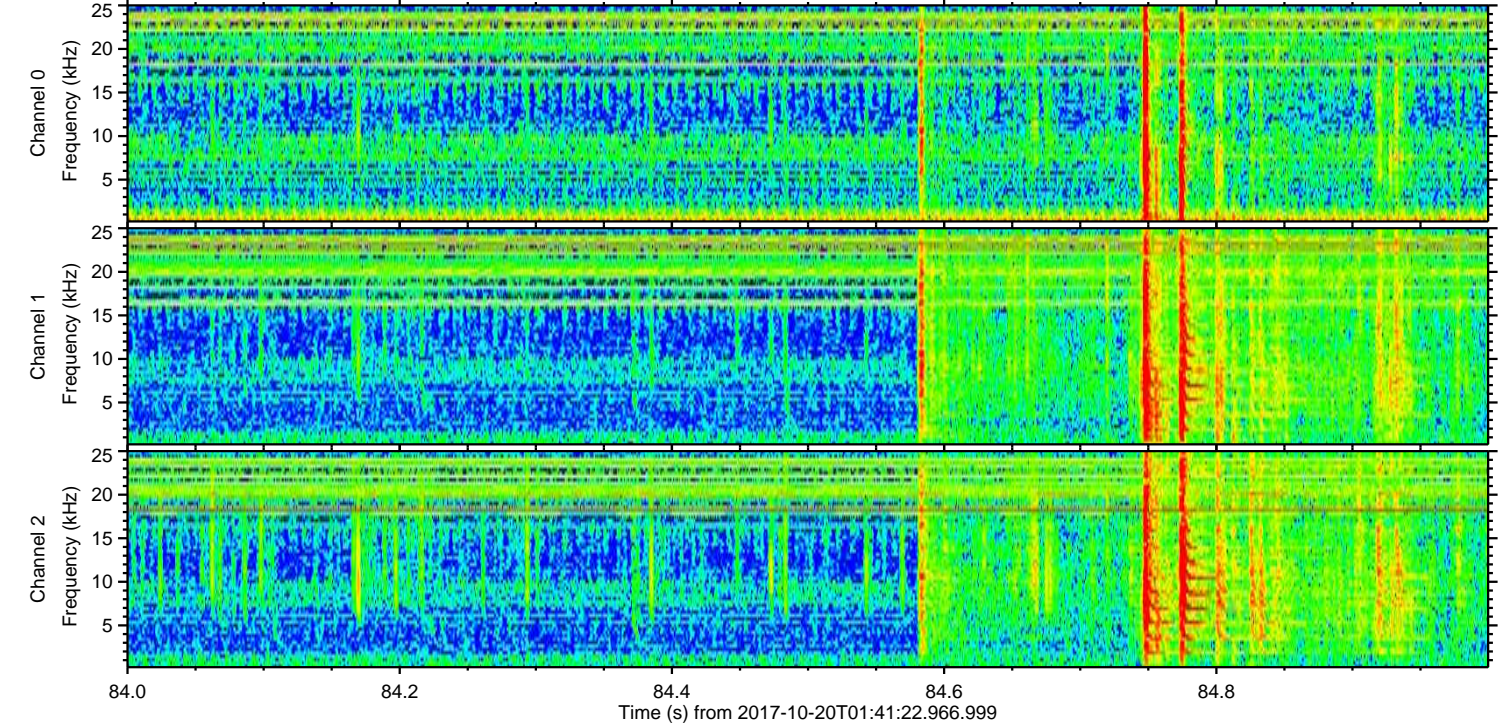
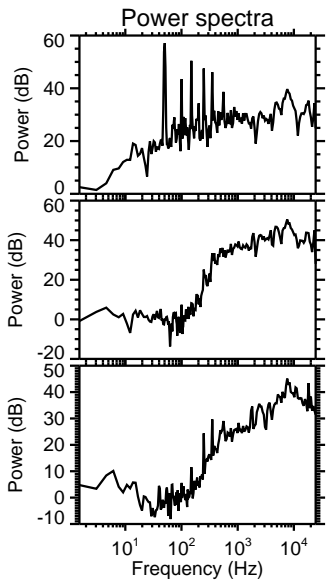
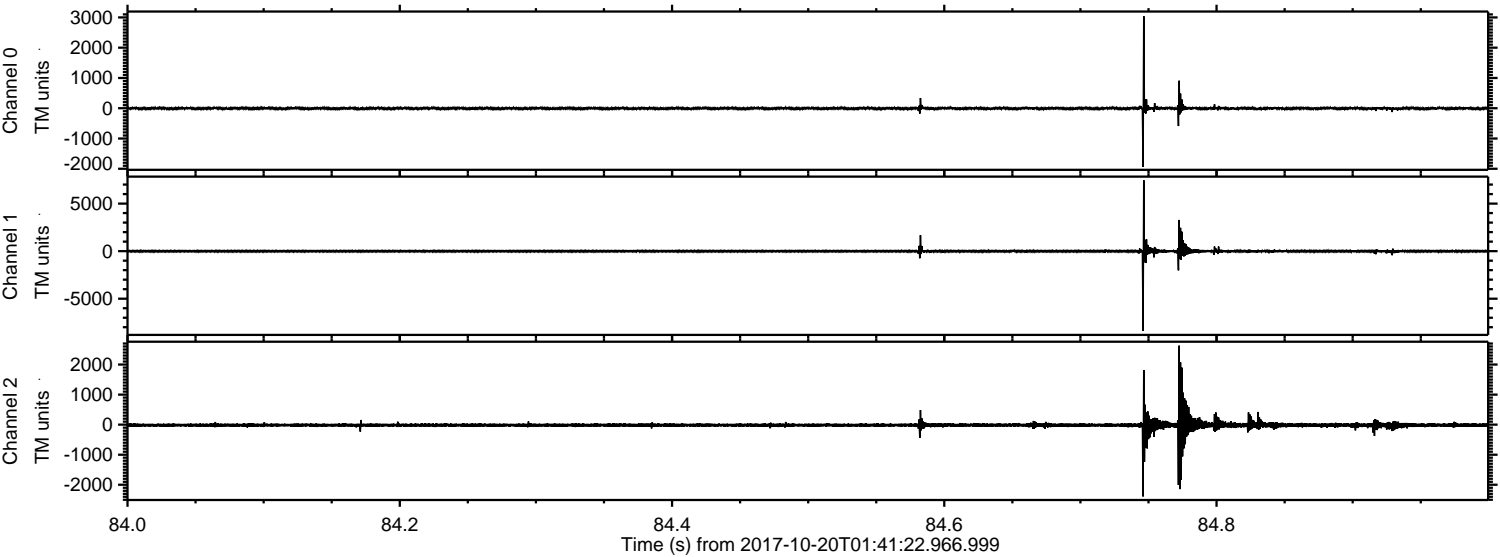

ELMAVAN 3D WAVEFORMS (Measured data sampled at 50 kHz) 51000 packets of 144 samples from 2017-10-20T01:41:22.966.999. Part 112/147

Processed Fri Oct 20 03:48:49 2017 by ELM ver.2012-10-06 from 001__elm20171020_014121__dat00.bin

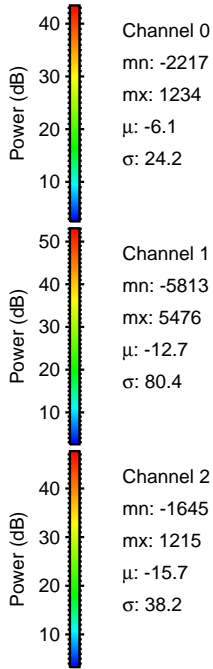
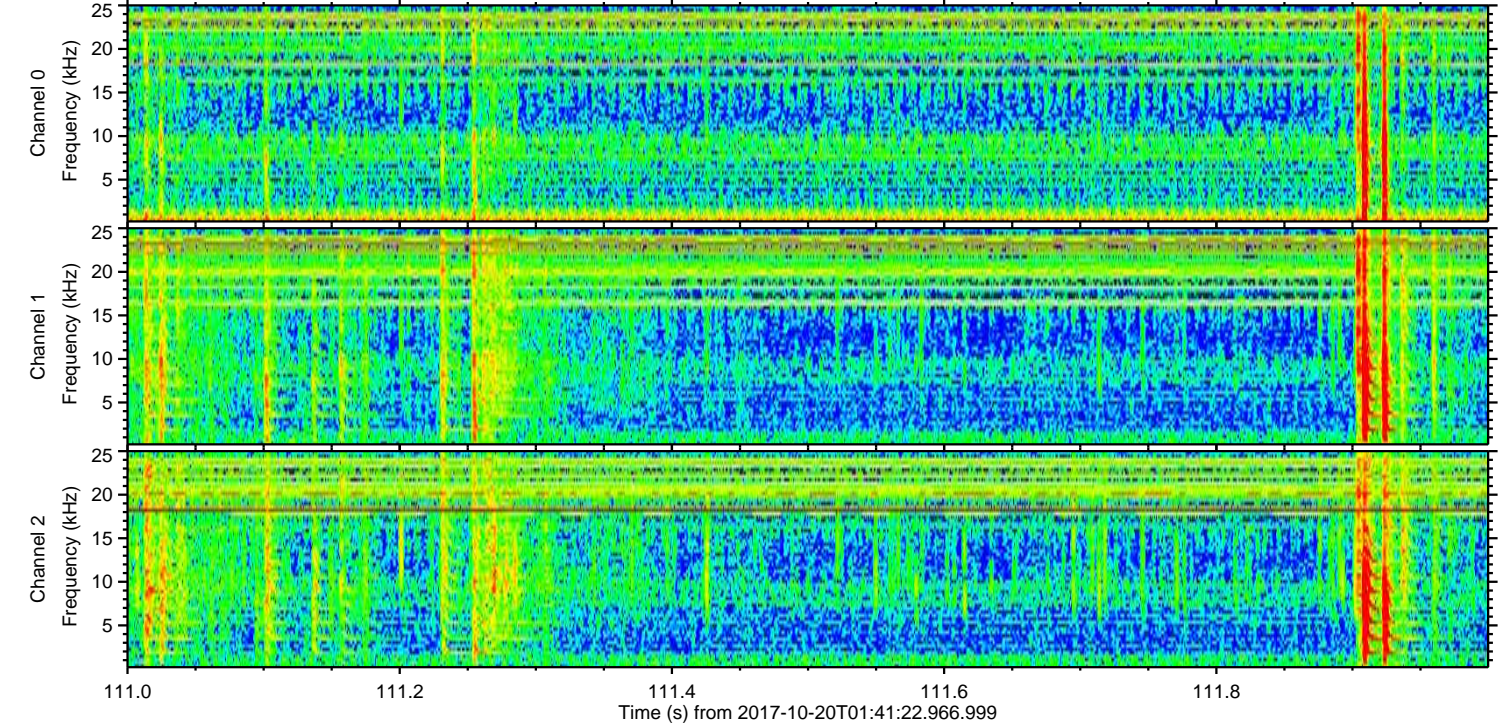
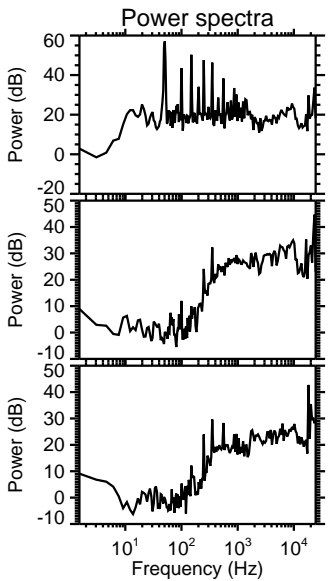
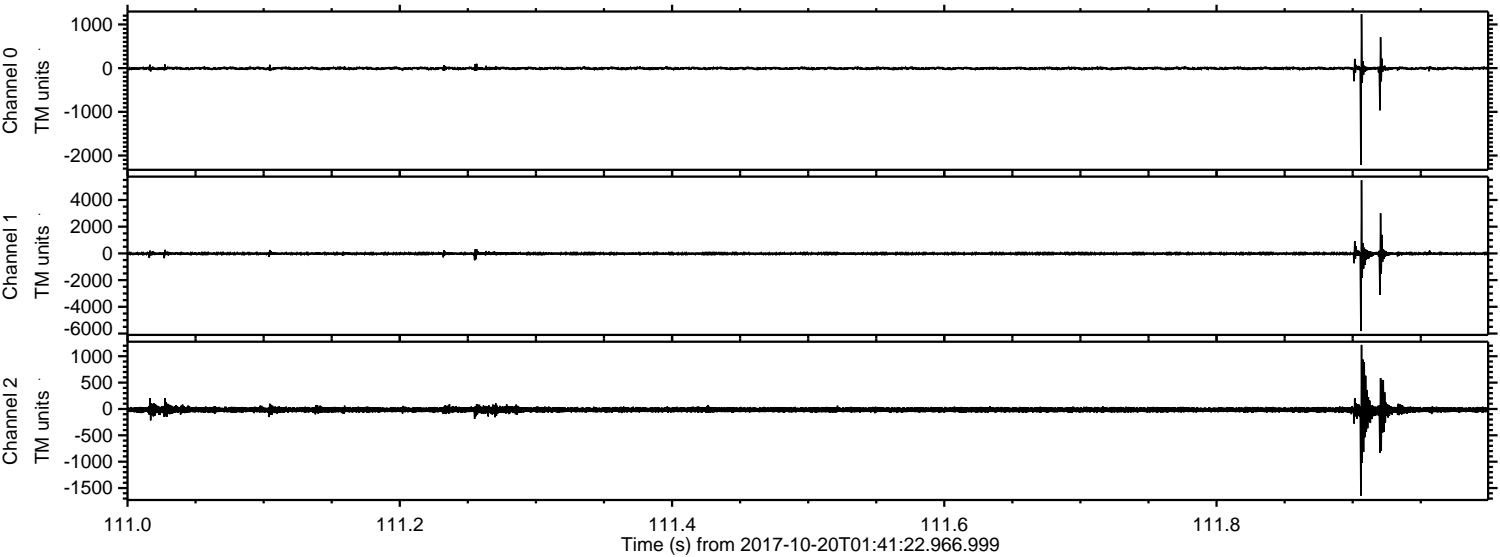

Channel 0
mn: -2217
mx: 1234
 μ : -6.1
 σ : 24.2

Channel 1
mn: -5813
mx: 5476
 μ : -12.7
 σ : 80.4

Channel 2
mn: -1645
mx: 1215
 μ : -15.7
 σ : 38.2

ELMAVAN 3D WAVEFORMS (Measured data sampled at 50 kHz) 51000 packets of 144 samples from 2017-10-20T01:41:22.966.999. Part 111/147

Processed Fri Oct 20 03:48:50 2017 by ELM ver.2012-10-06 from 001__elm20171020_014121__dat00.bin

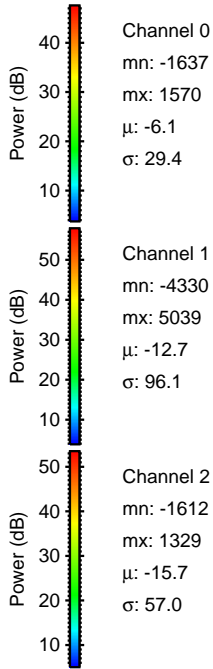
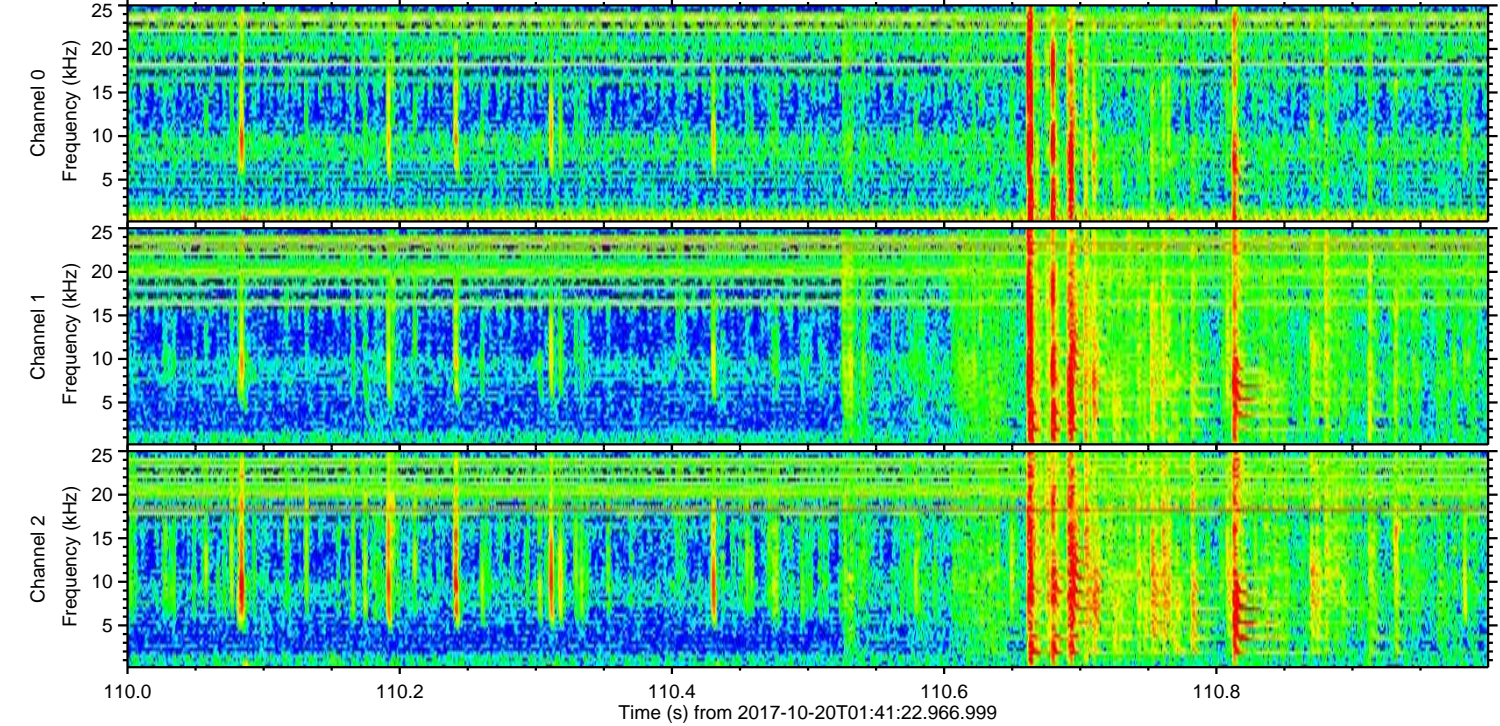
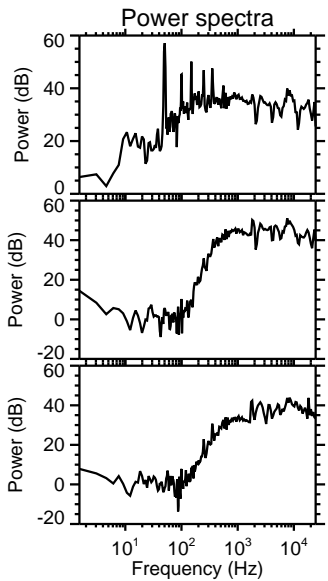
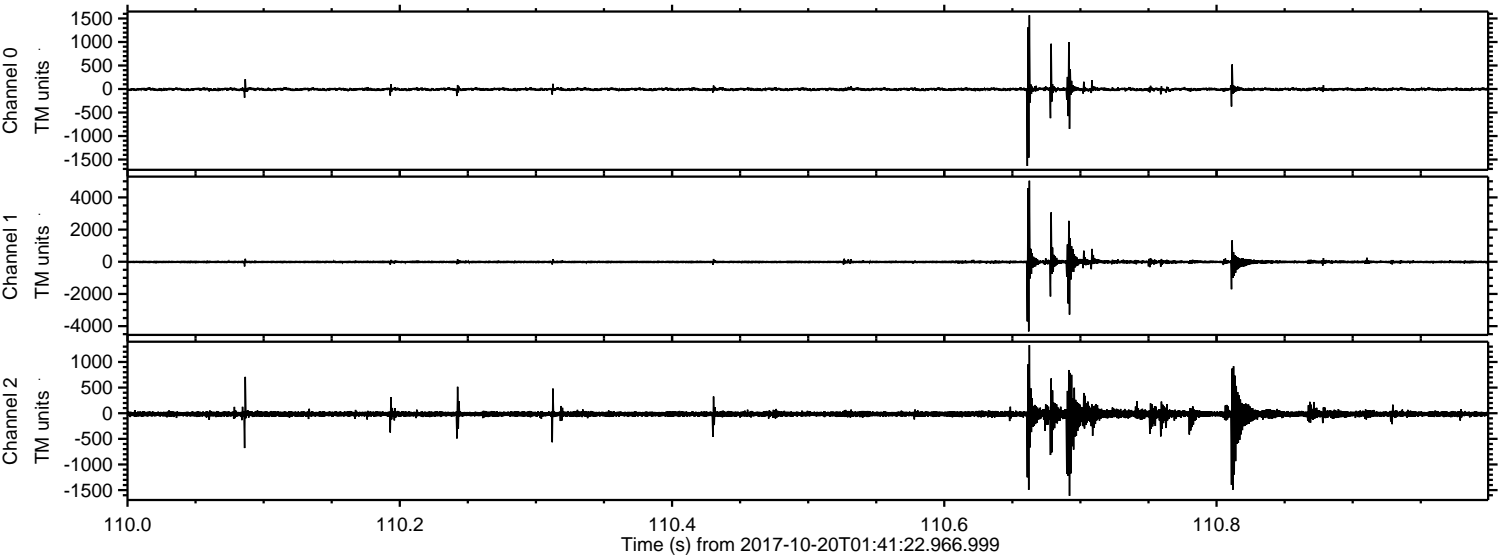

Channel 0
mn: -1637
mx: 1570
 μ : -6.1
 σ : 29.4

Channel 1
mn: -4330
mx: 5039
 μ : -12.7
 σ : 96.1

Channel 2
mn: -1612
mx: 1329
 μ : -15.7
 σ : 57.0

Processed Fri Oct 20 03:48:51 2017 by ELM ver.2012-10-06 from 001__elm20171020_014121__dat00.bin

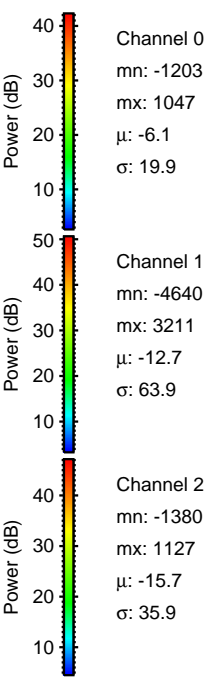
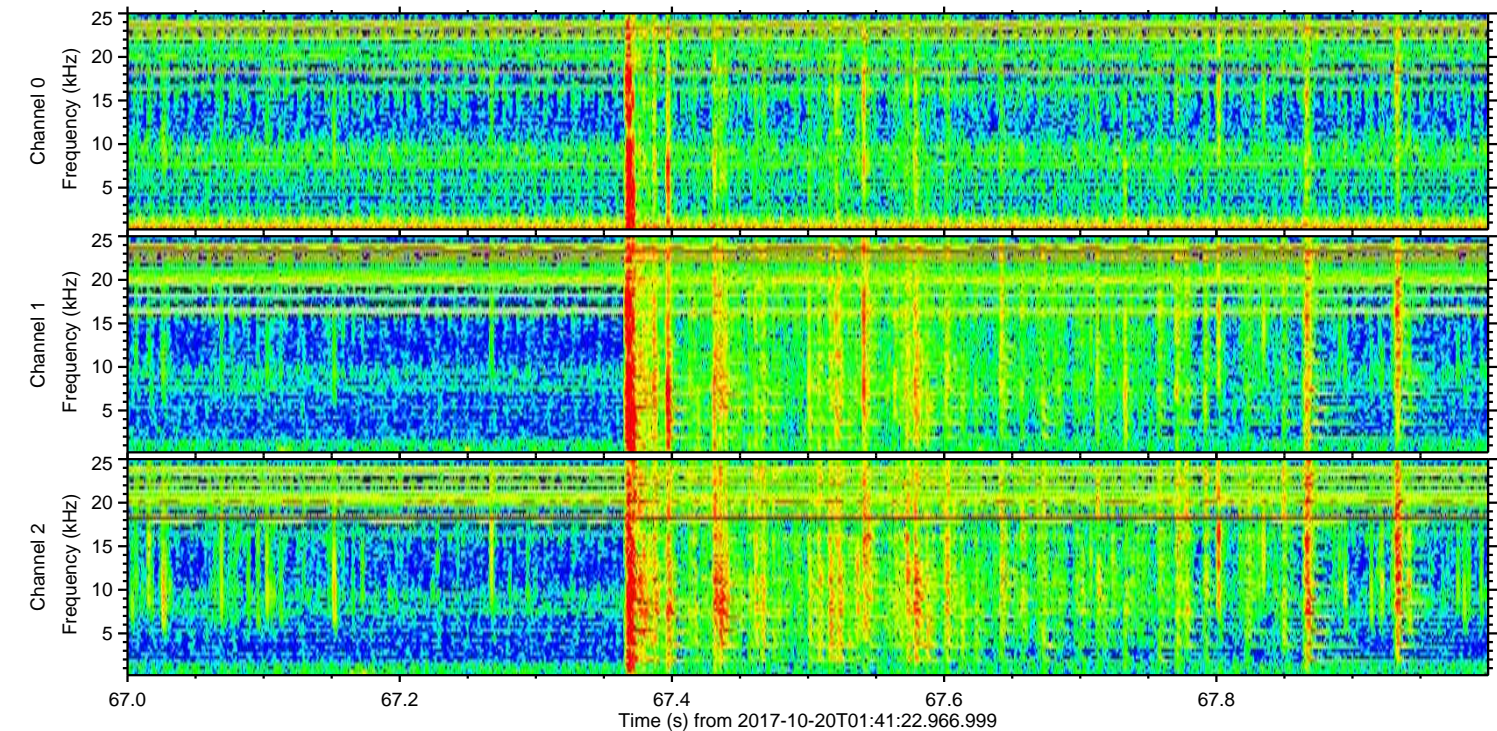
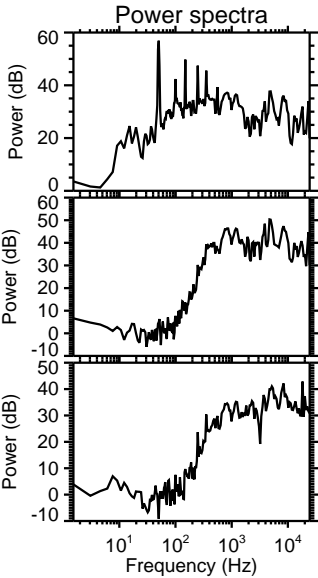
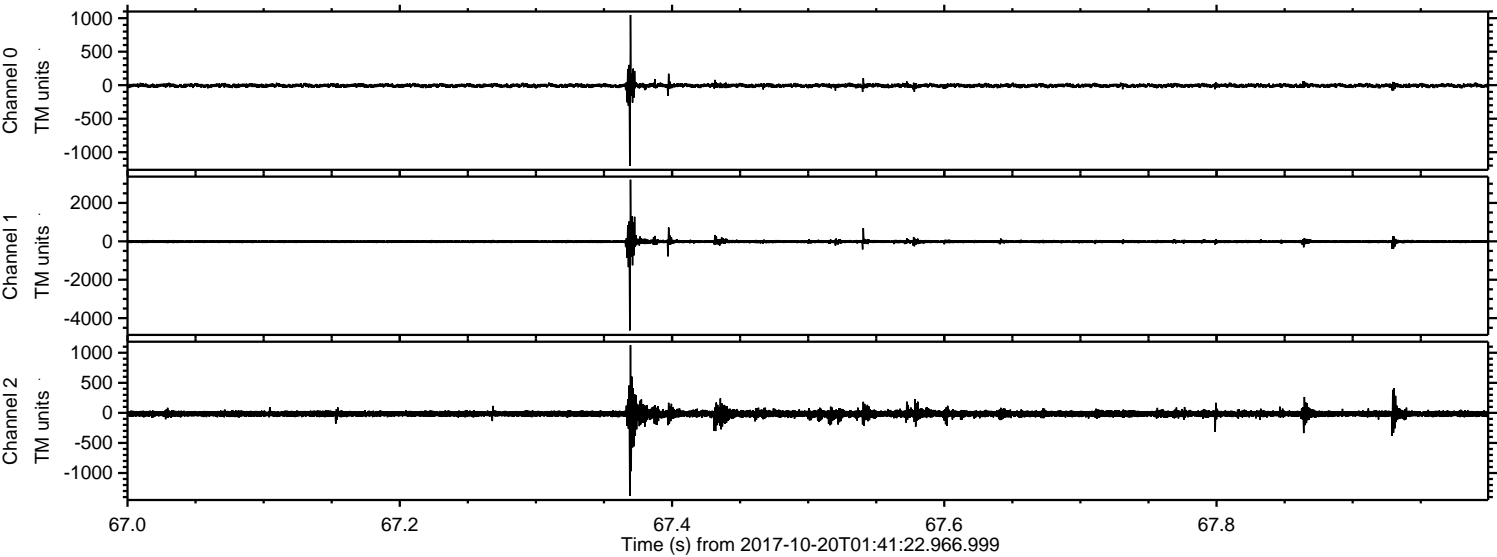

ELMAVAN 3D WAVEFORMS (Measured data sampled at 50 kHz) 51000 packets of 144 samples from 2017-10-20T01:41:22.966.999. Part 10/147

Processed Fri Oct 20 03:48:51 2017 by ELM ver.2012-10-06 from 001__elm20171020_014121__dat00.bin

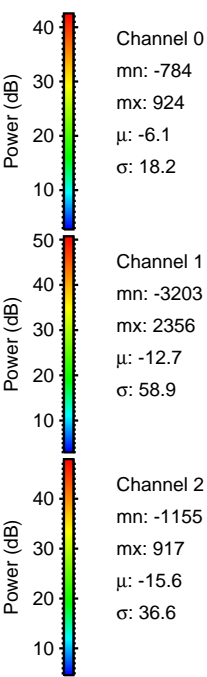
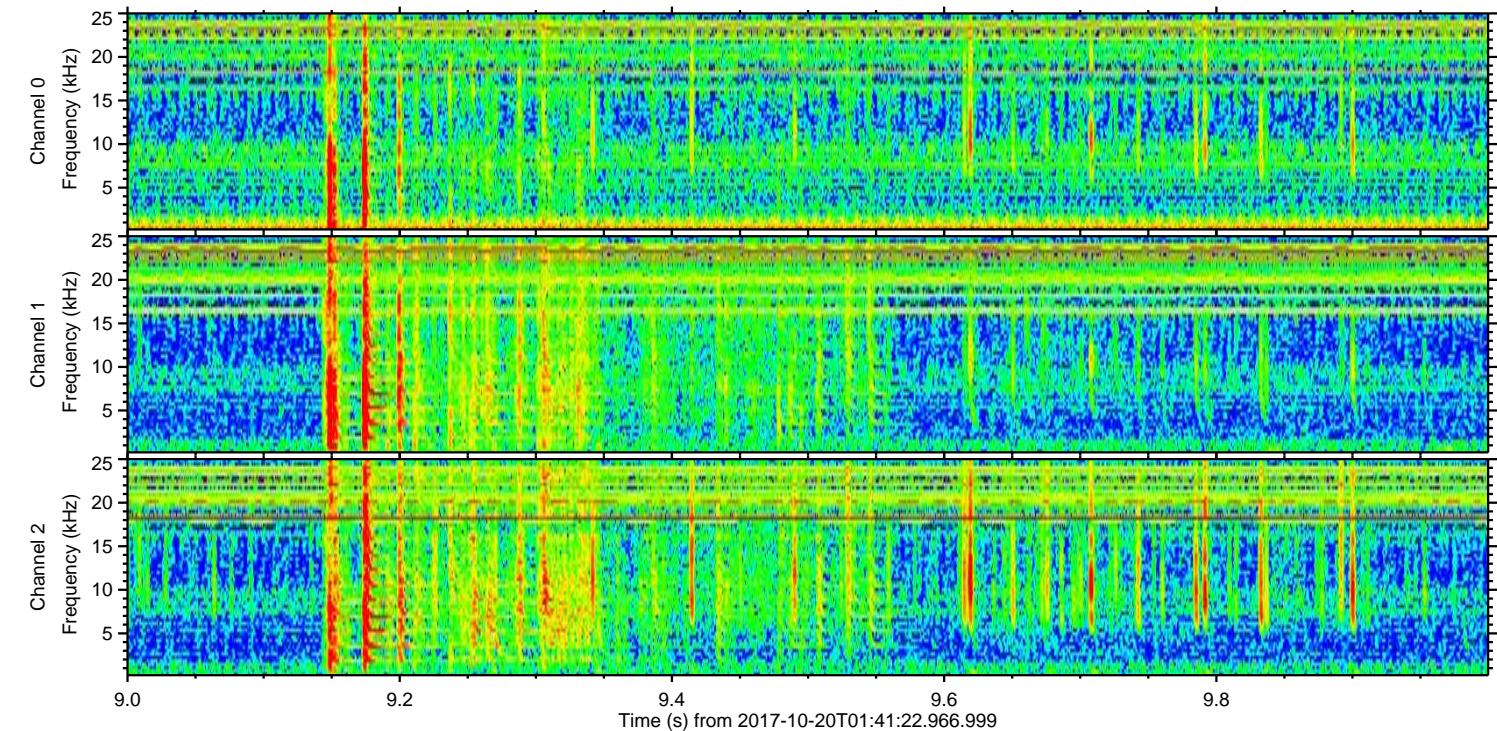
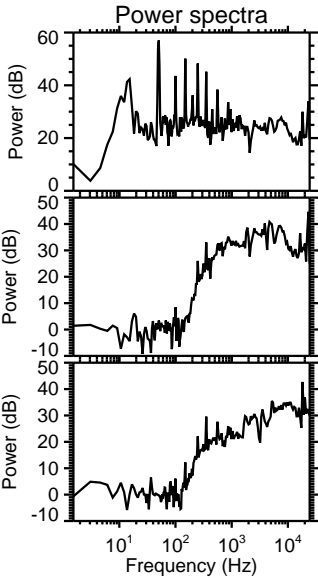
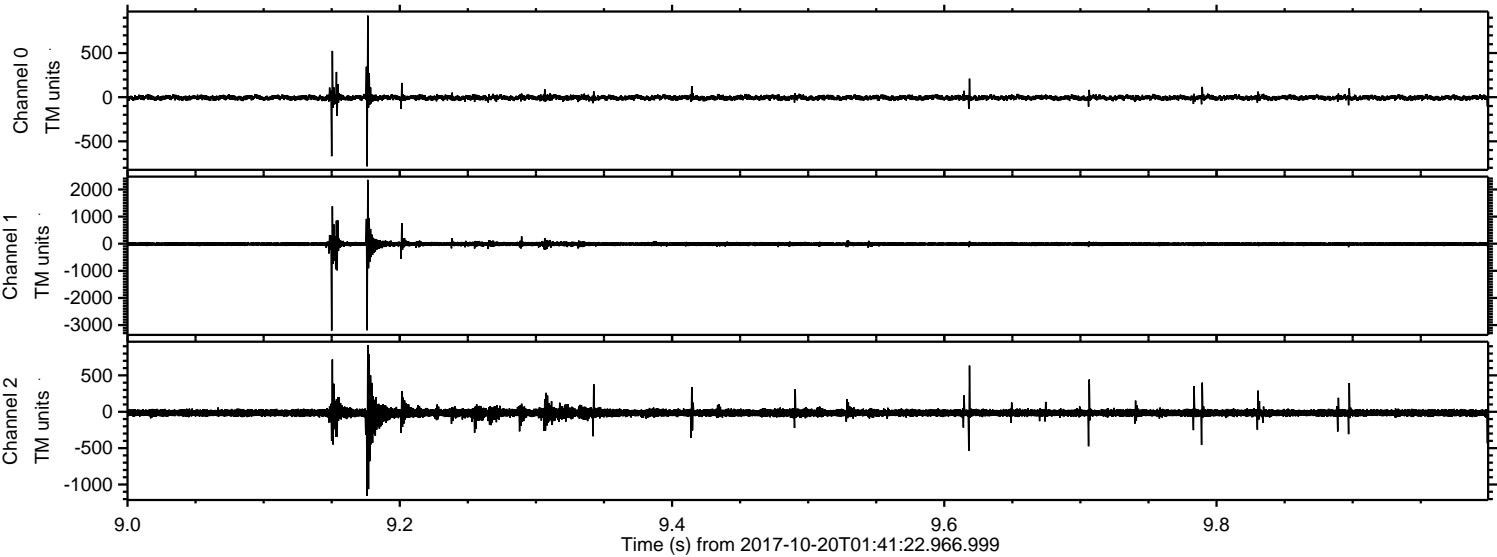

Channel 0
mn: -784
mx: 924
 μ : -6.1
 σ : 18.2

Channel 1
mn: -3203
mx: 2356
 μ : -12.7
 σ : 58.9

Channel 2
mn: -1155
mx: 917
 μ : -15.6
 σ : 36.6

Processed Fri Oct 20 03:48:52 2017 by ELM ver.2012-10-06 from 001__elm20171020_014121__dat00.bin

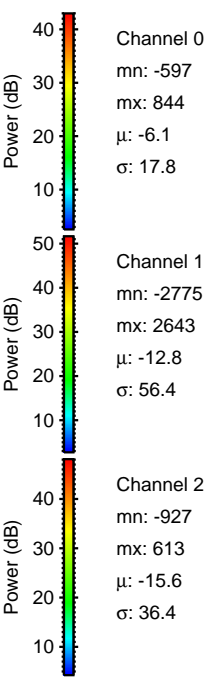
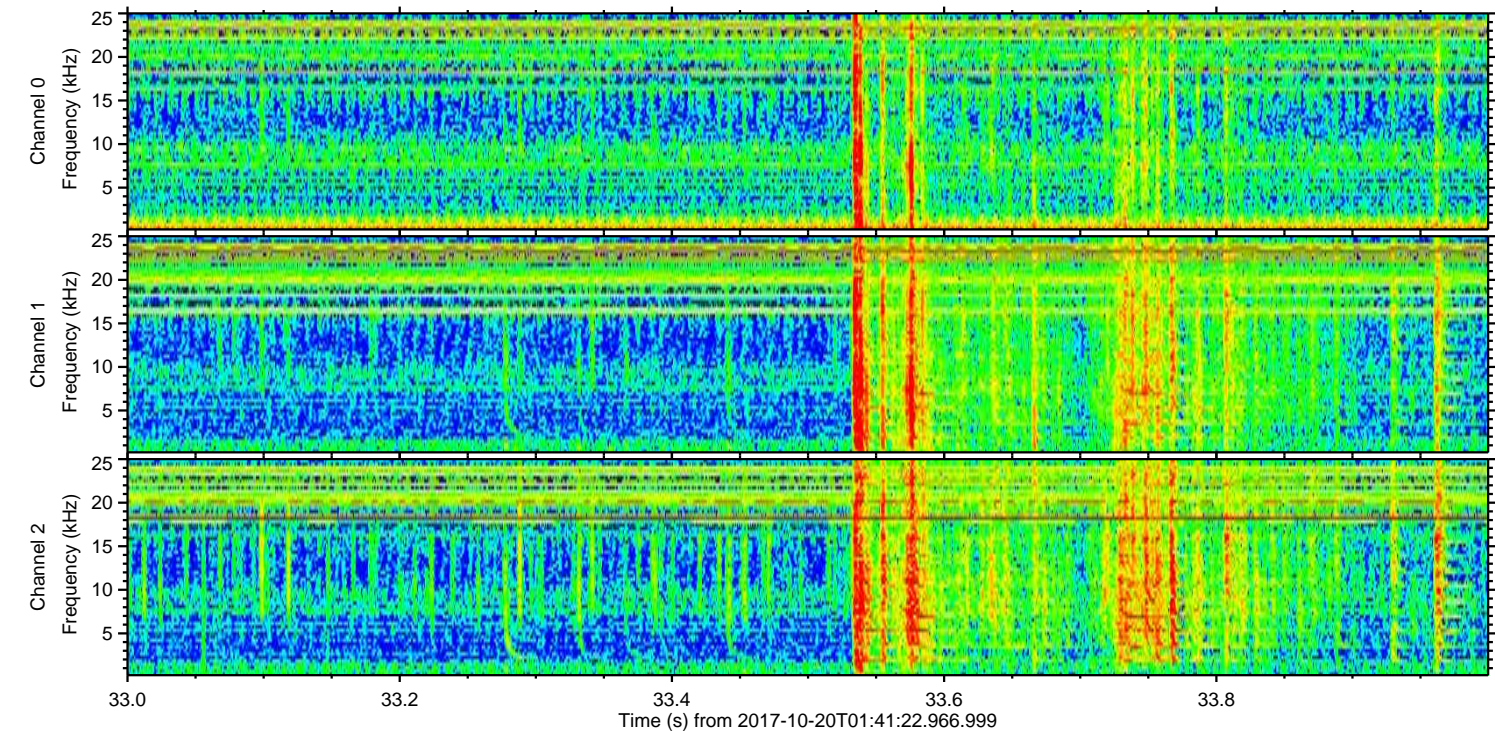
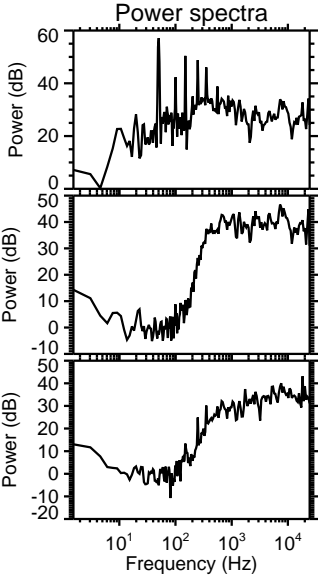
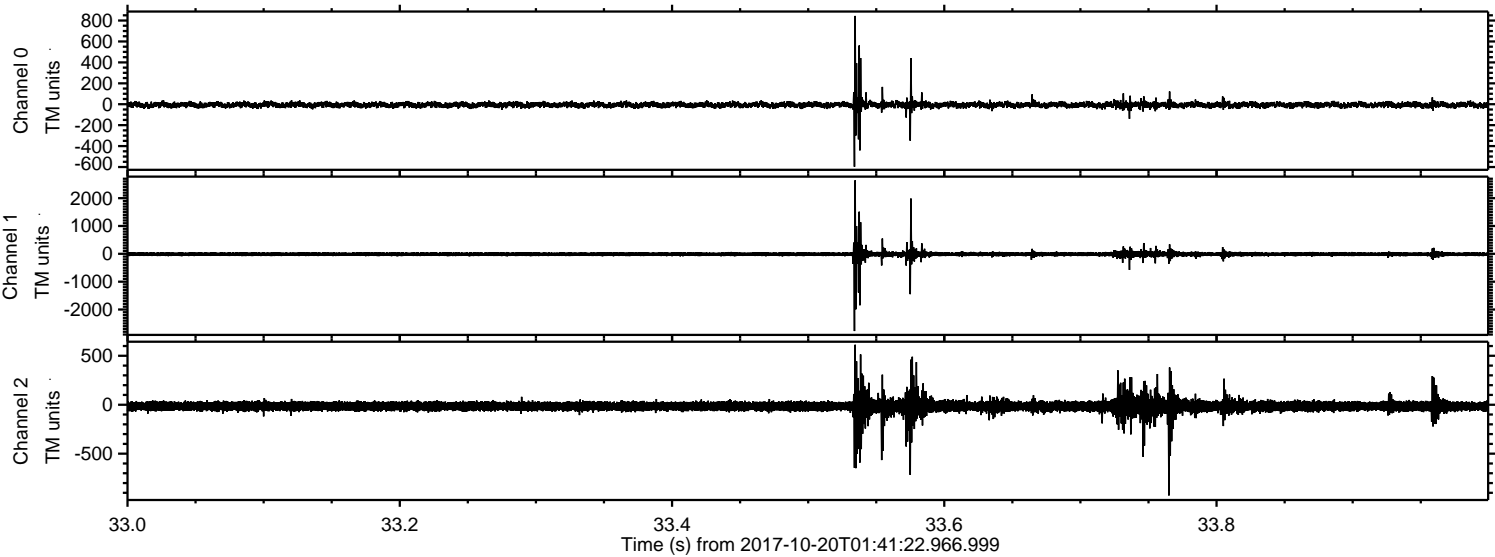

Processed Fri Oct 20 03:48:53 2017 by ELM ver.2012-10-06 from 001__elm20171020_014121__dat00.bin

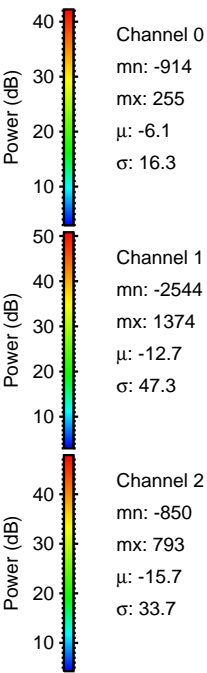
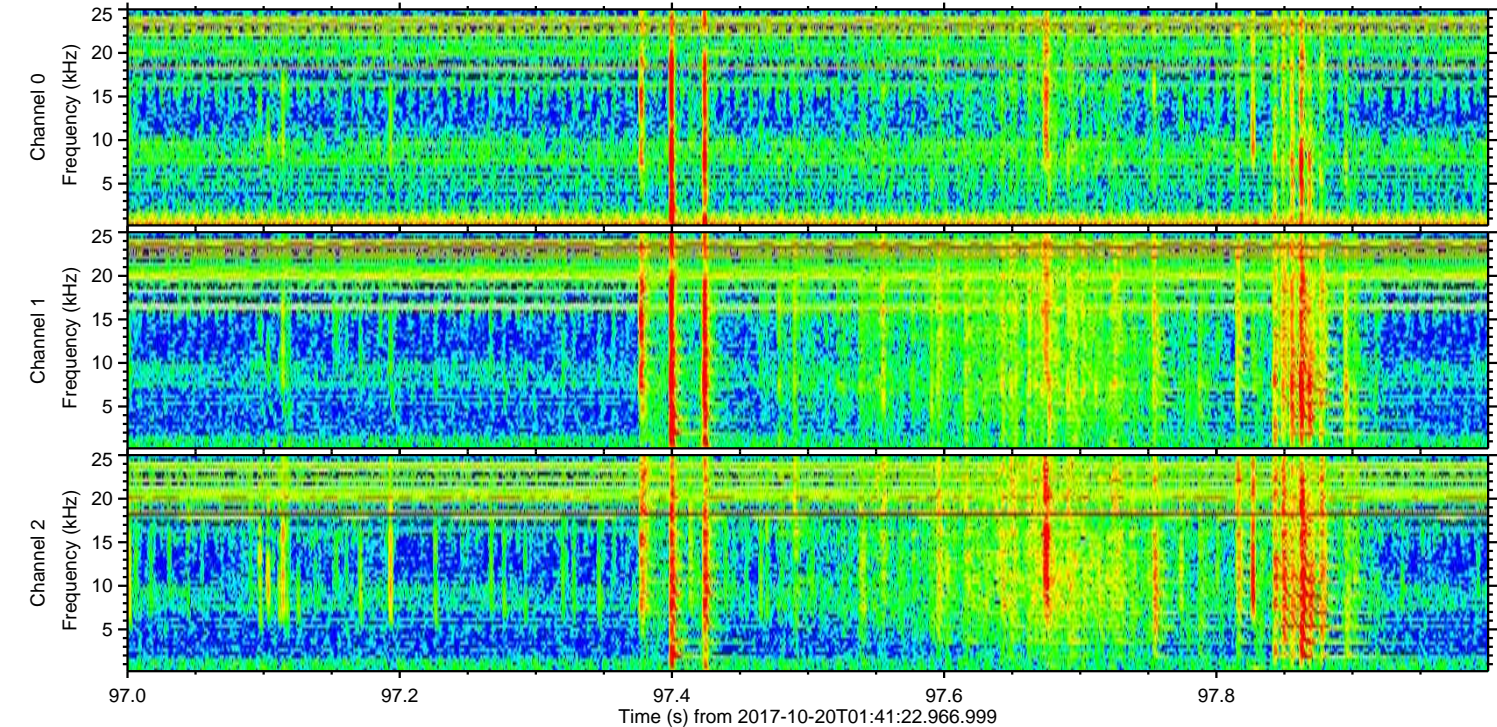
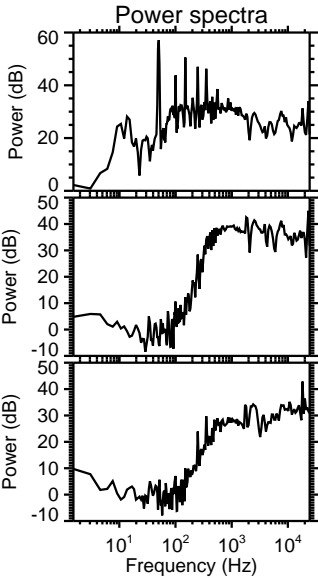
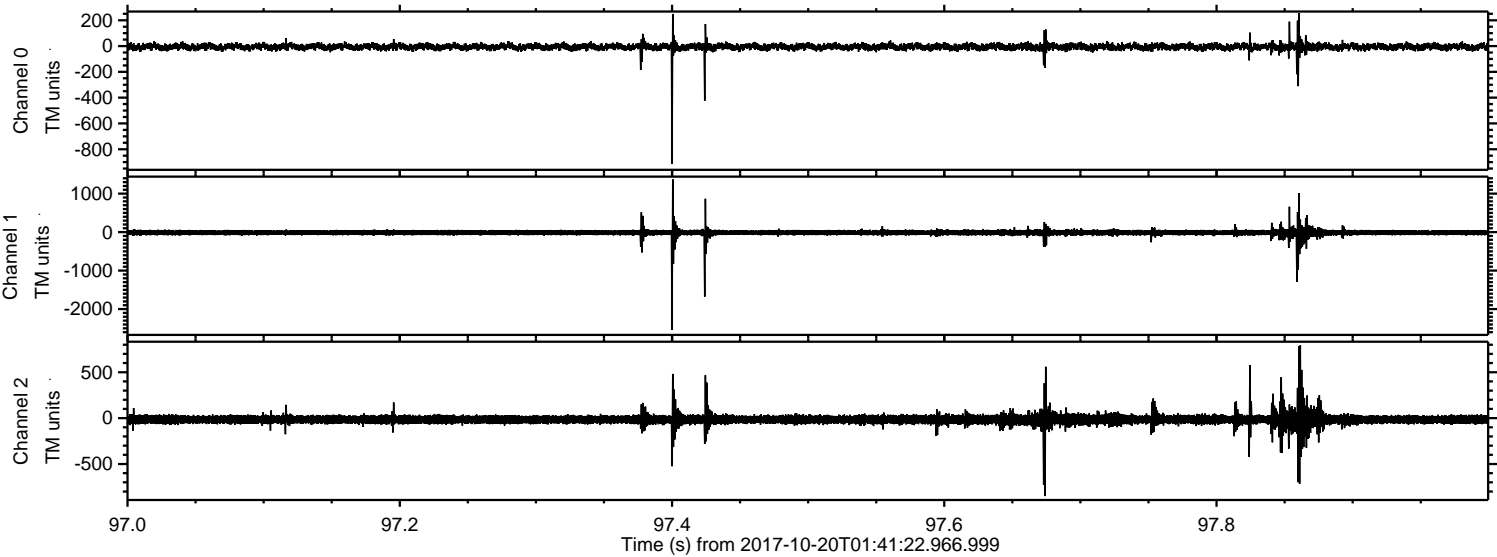

Processed Fri Oct 03:48:53 2017 by ELM ver.2012-10-06 from 001__elm20171020_014121__dat00.bin

