

ELMAVAN 3D WAVEFORMS (Measured data sampled at 50 kHz) 51000 packets of 144 samples from 2017-10-17T23:19:10.250.000.

Processed Wed Oct 18 01:27:02 2017 by ELM ver.2012-10-06 from 001__elm20171017_231909__dat00.bin

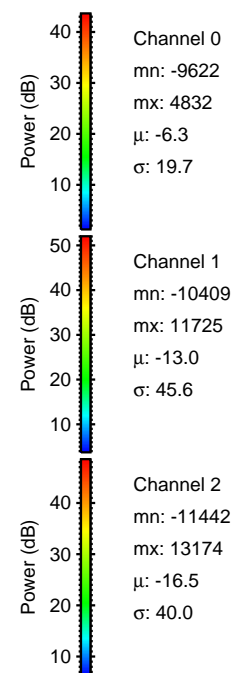
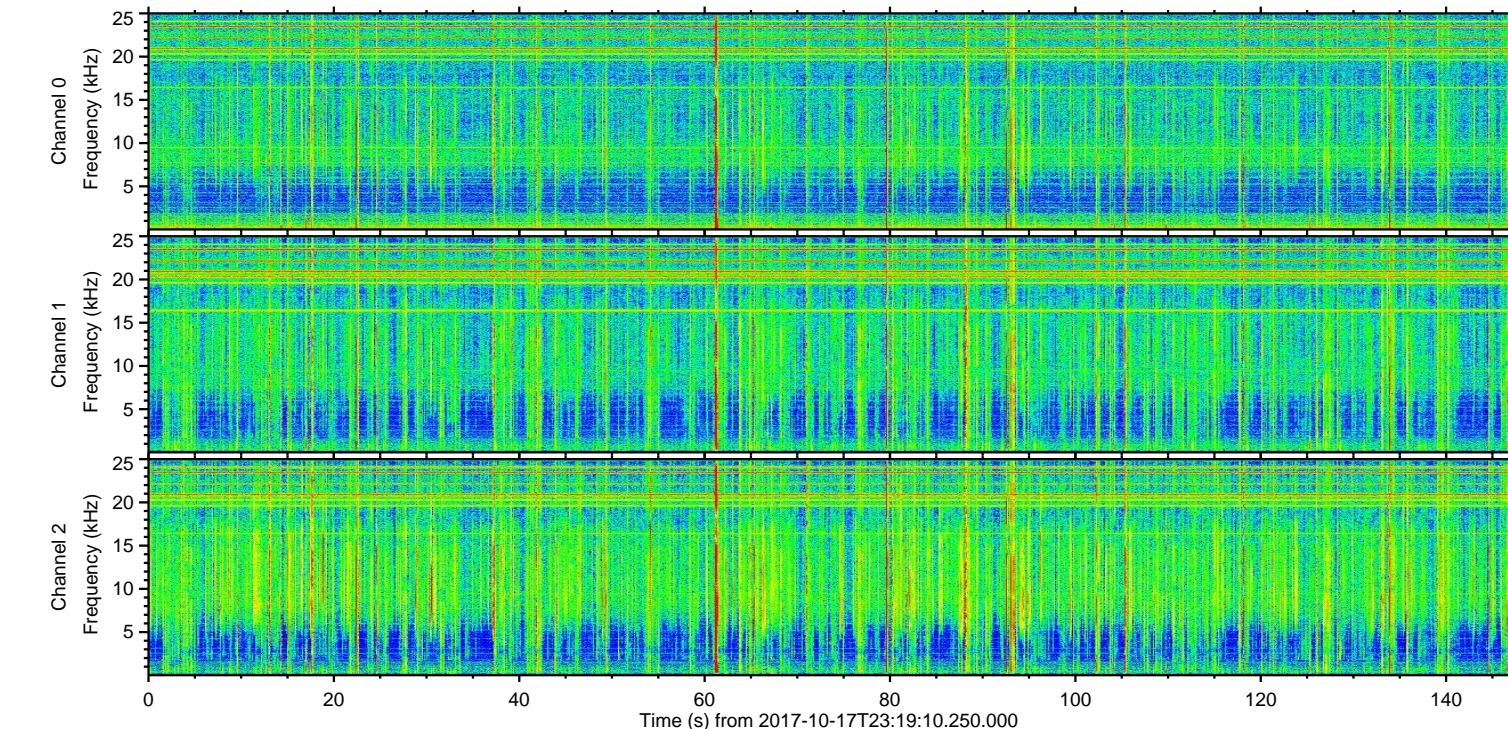
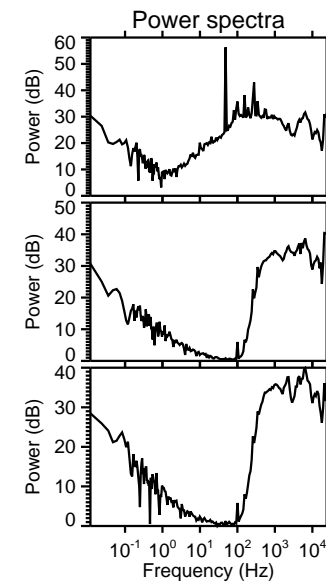
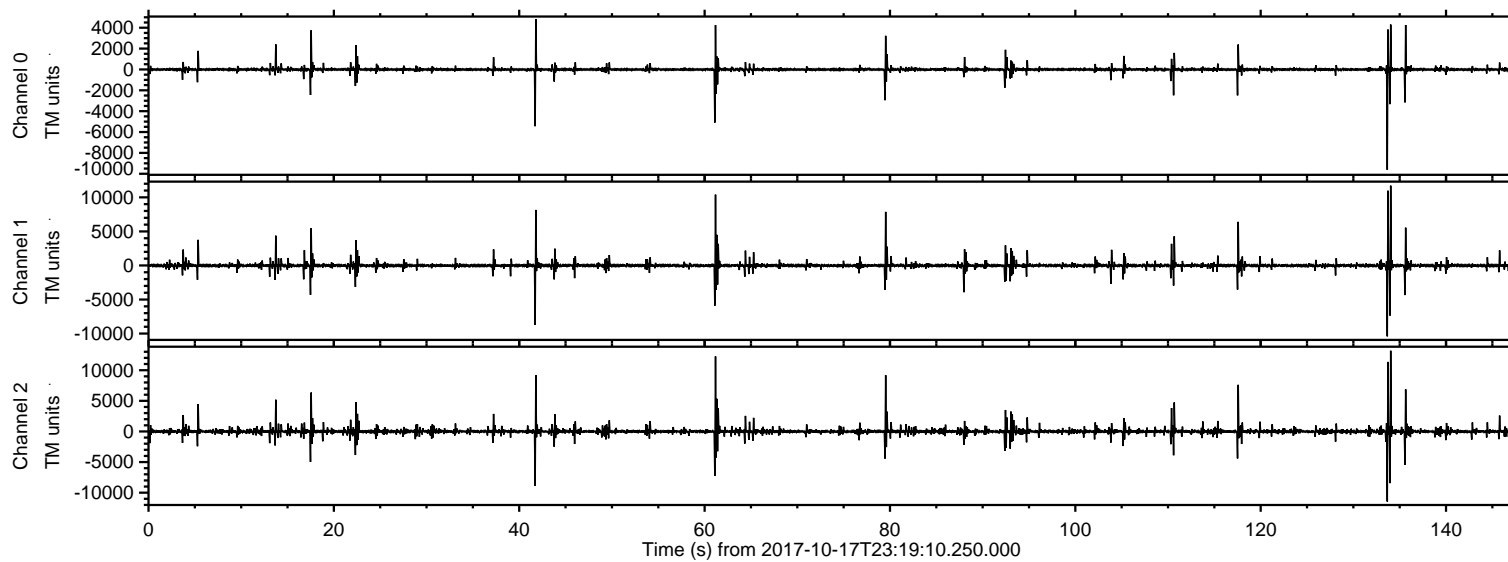

ELMAVAN 3D WAVEFORMS (Measured data sampled at 50 kHz) 51000 packets of 144 samples from 2017-10-17T23:19:10.250.000. Part 135/147

Processed Wed Oct 18 01:27:08 2017 by ELM ver.2012-10-06 from 001__elm20171017_231909__dat00.bin

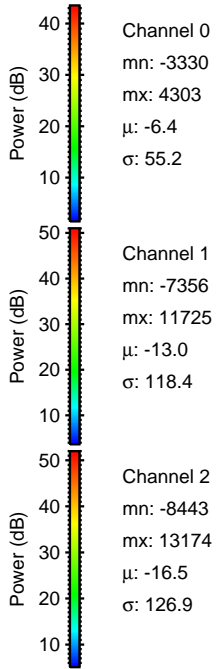
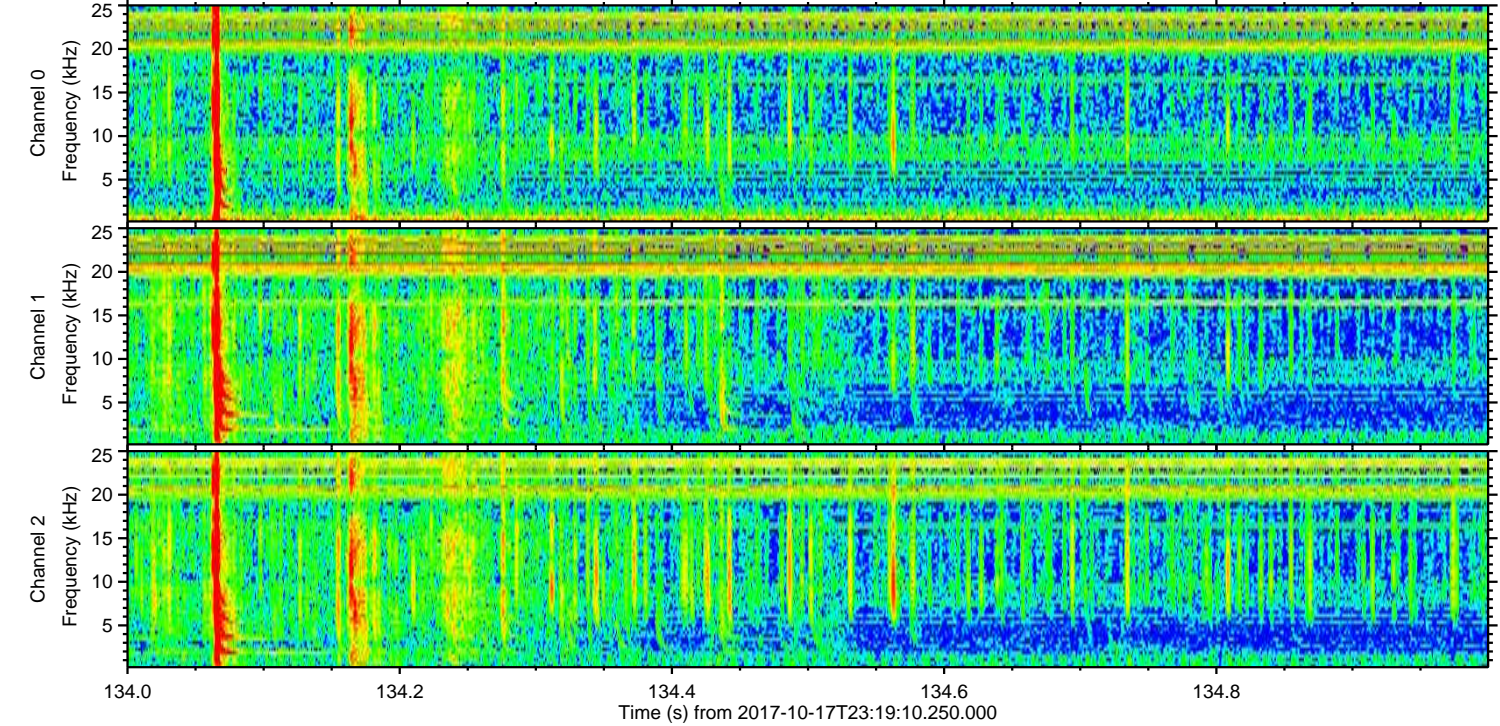
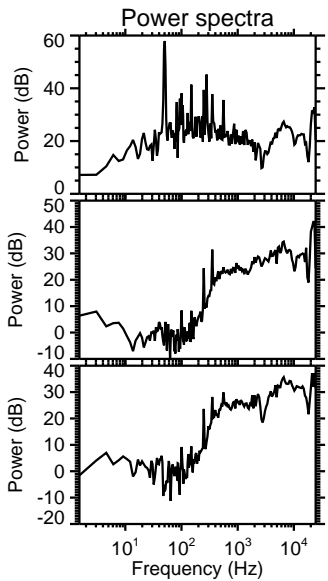
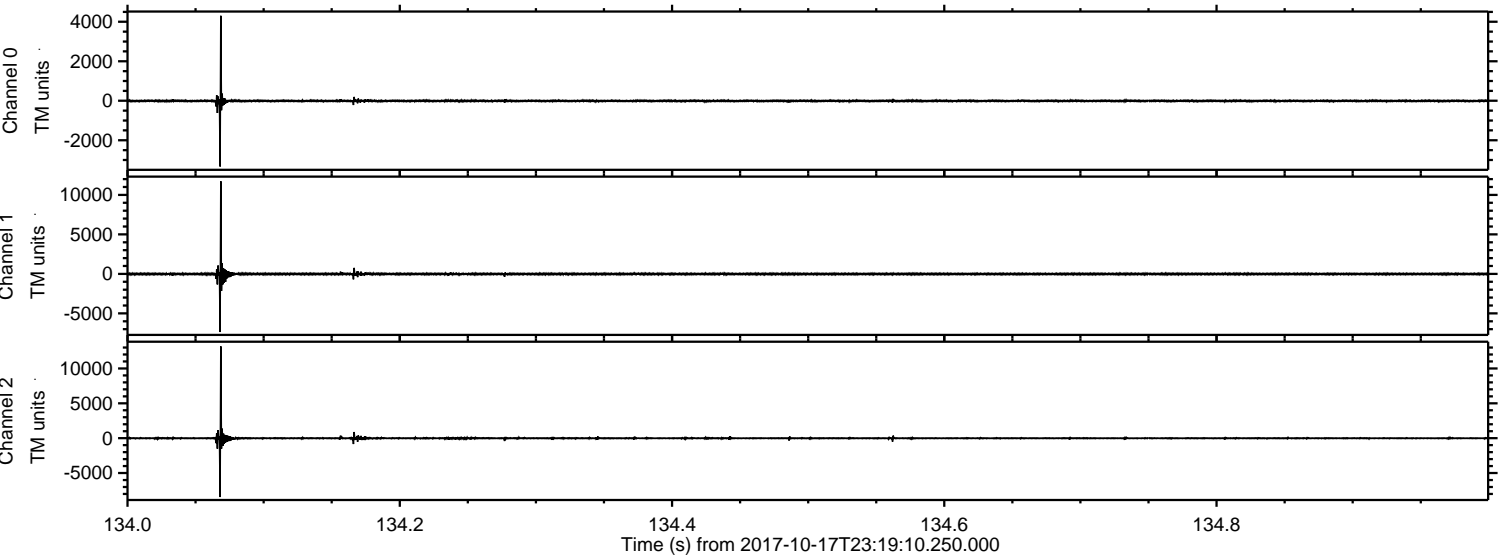

Processed Wed Oct 18 01:27:09 2017 by ELM ver.2012-10-06 from 001__elm20171017_231909__dat00.bin

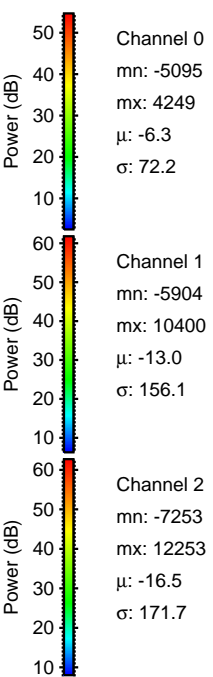
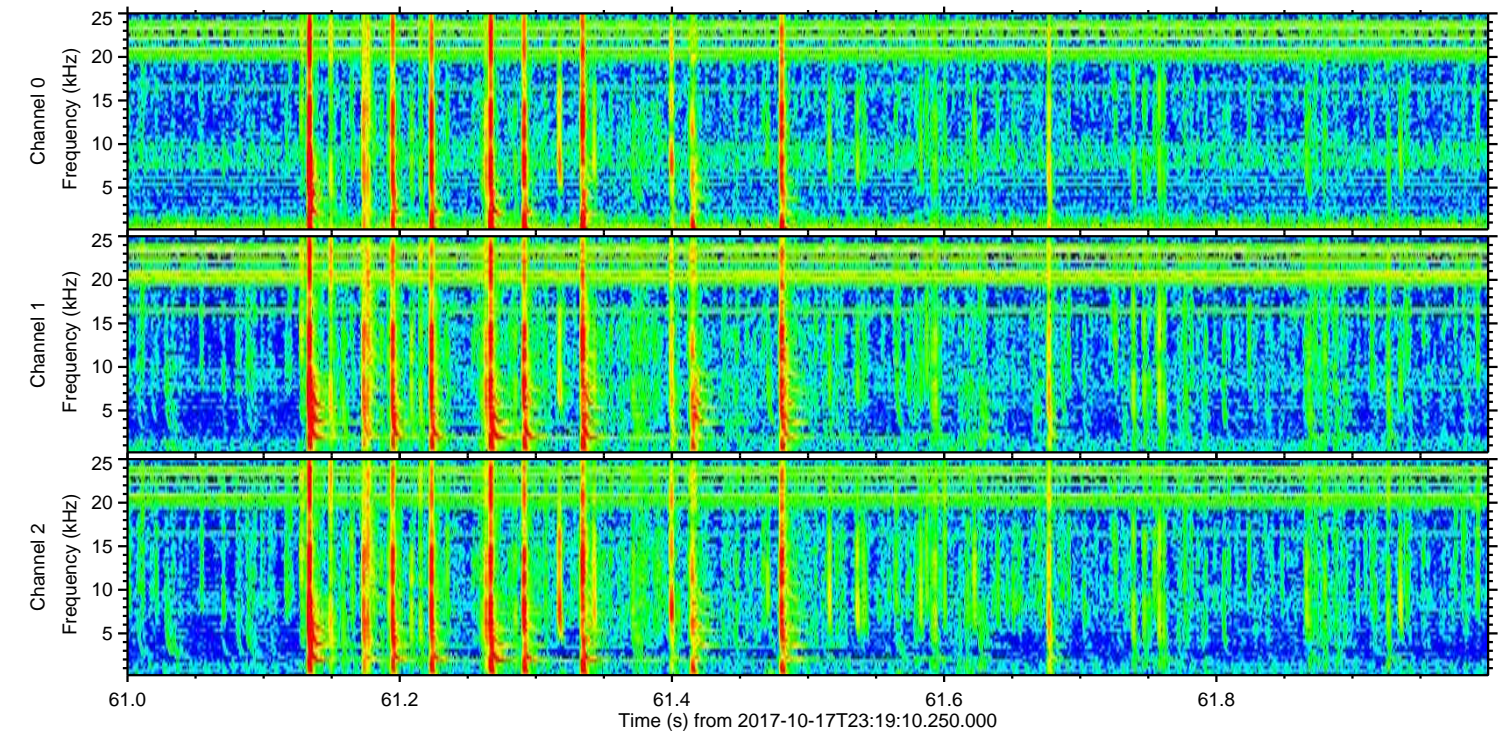
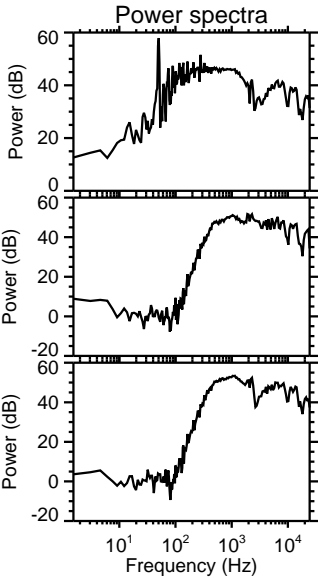
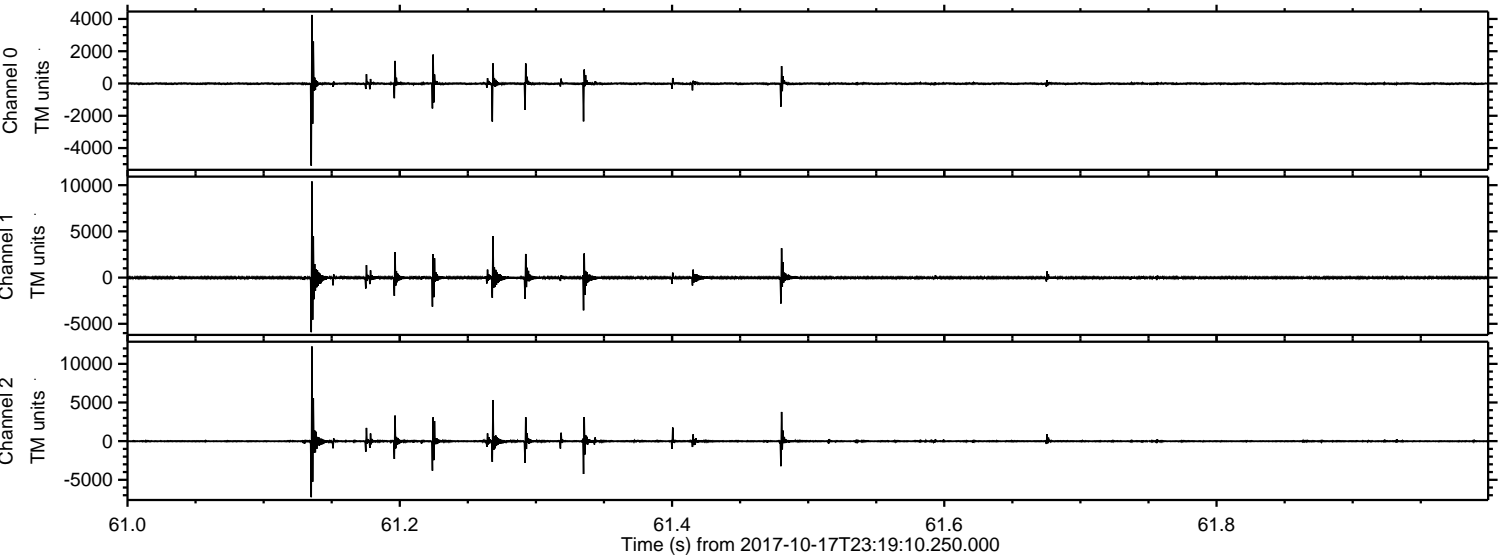

ELMAVAN 3D WAVEFORMS (Measured data sampled at 50 kHz) 51000 packets of 144 samples from 2017-10-17T23:19:10.250.000. Part 134/147

Processed Wed Oct 18 01:27:09 2017 by ELM ver.2012-10-06 from 001__elm20171017_231909__dat00.bin

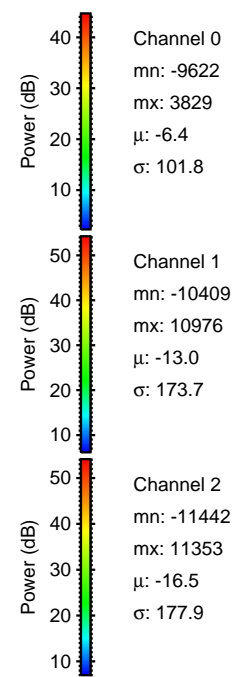
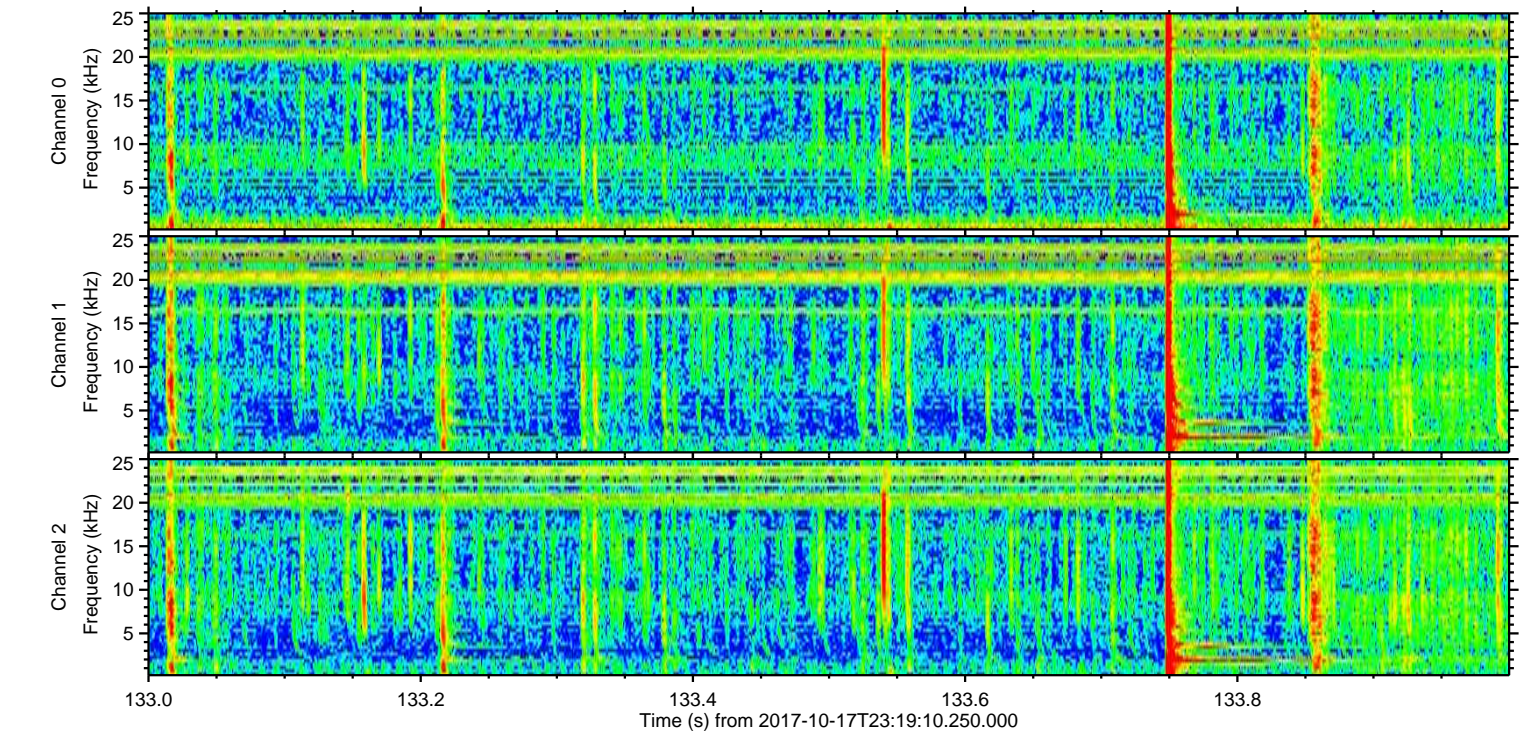
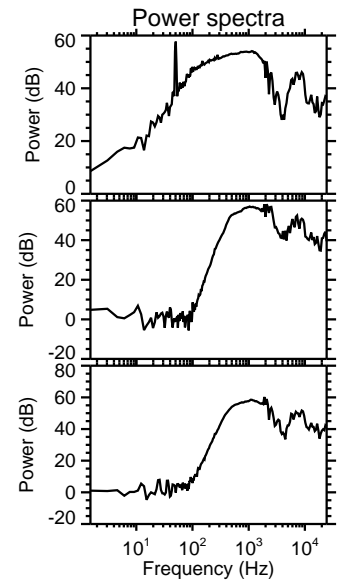
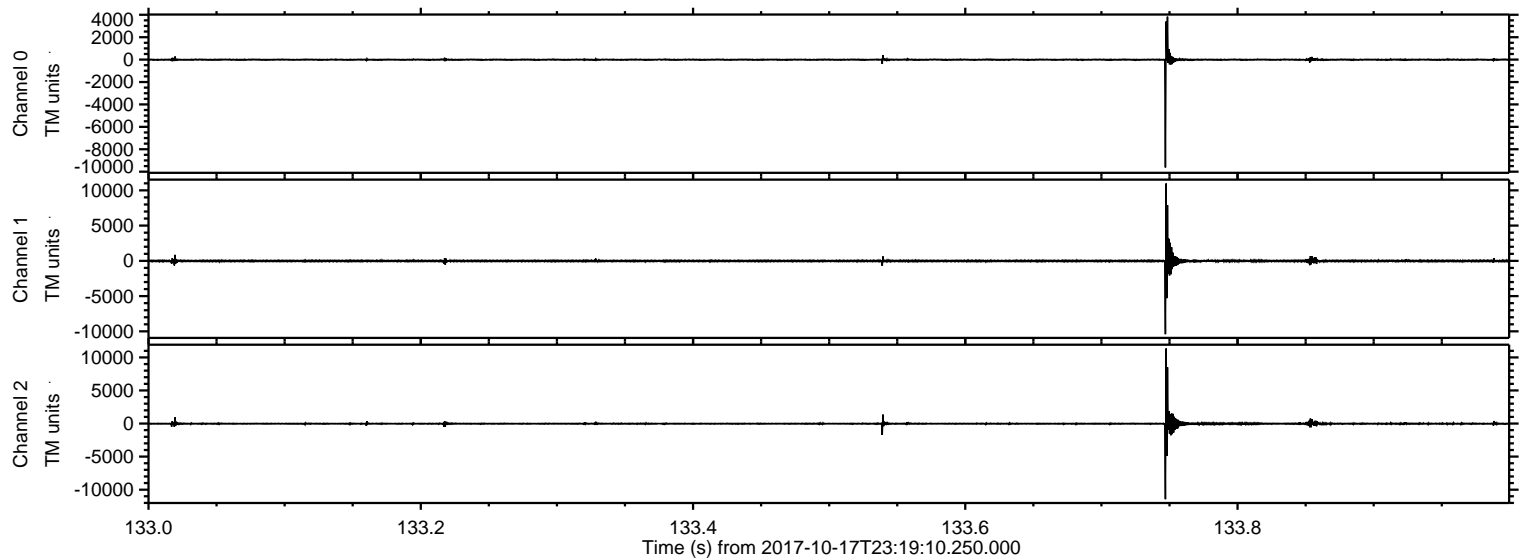

Processed Wed Oct 18 01:27:10 2017 by ELM ver.2012-10-06 from 001__elm20171017_231909__dat00.bin

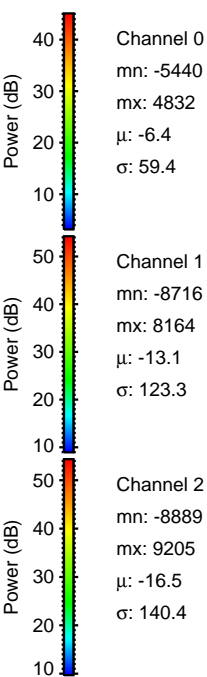
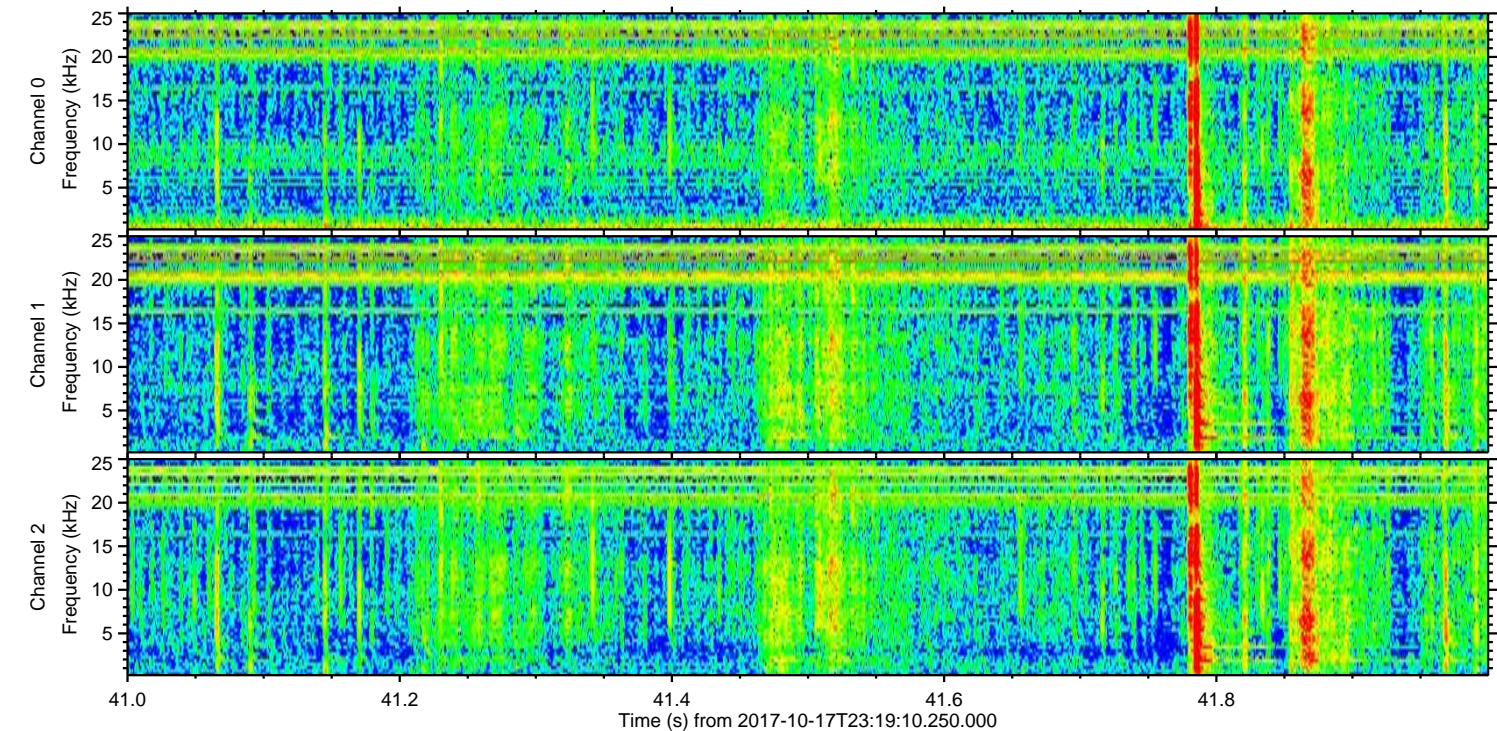
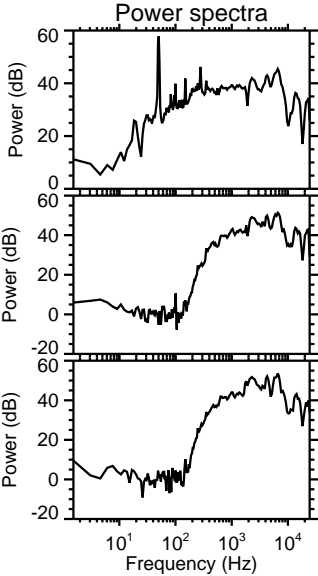
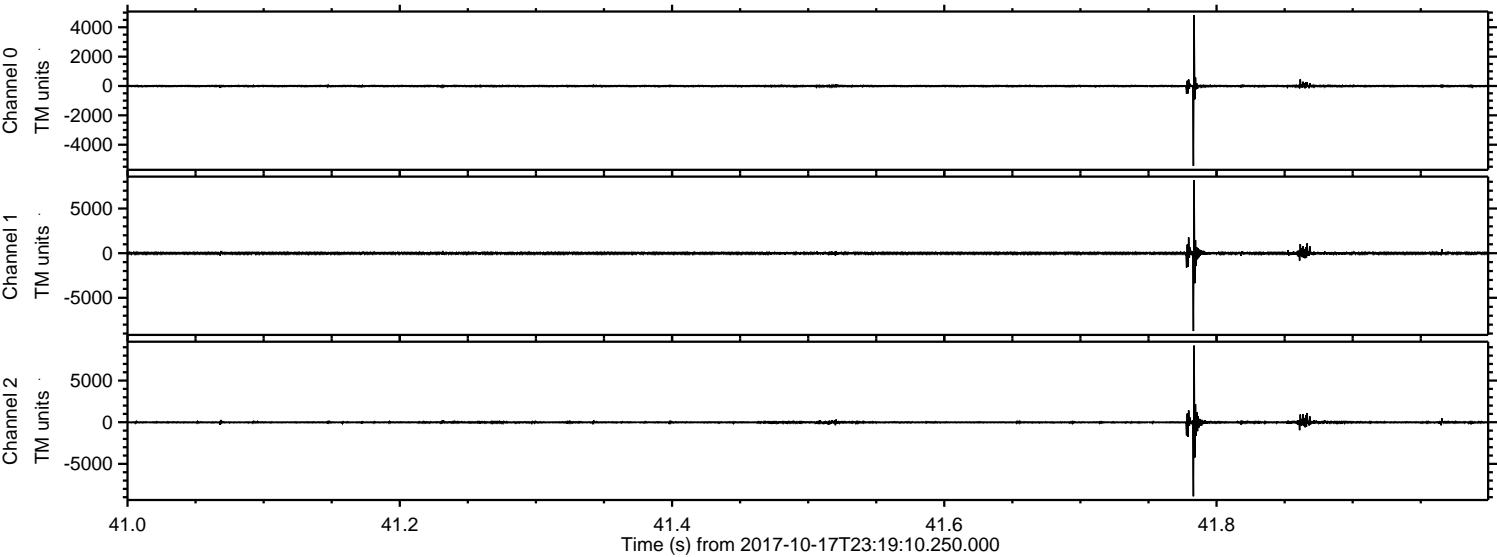

ELMAVAN 3D WAVEFORMS (Measured data sampled at 50 kHz) 51000 packets of 144 samples from 2017-10-17T23:19:10.250.000. Part 80/147

Processed Wed Oct 18 01:27:10 2017 by ELM ver.2012-10-06 from 001__elm20171017_231909__dat00.bin

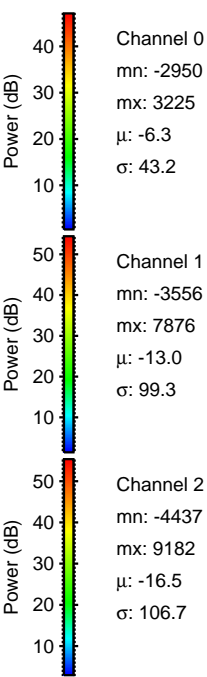
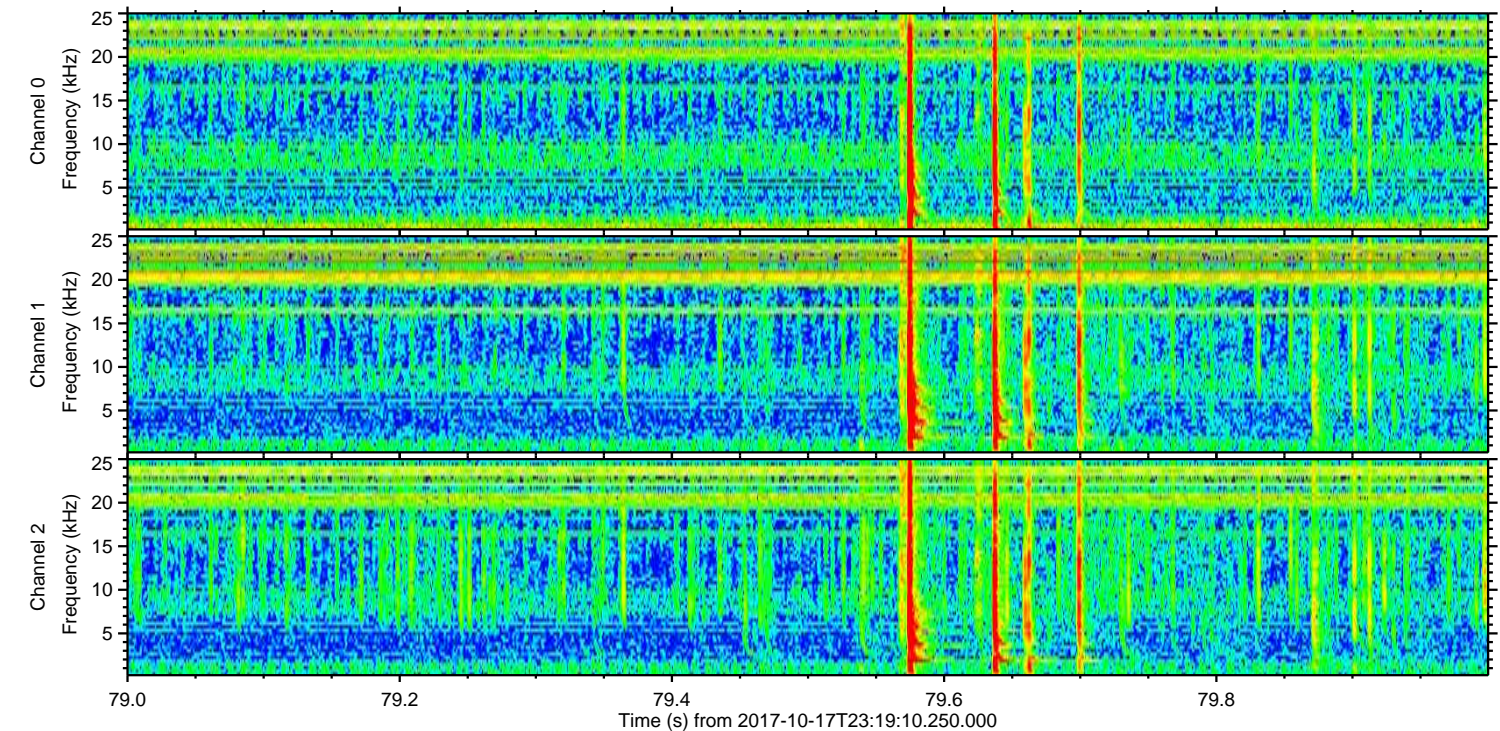
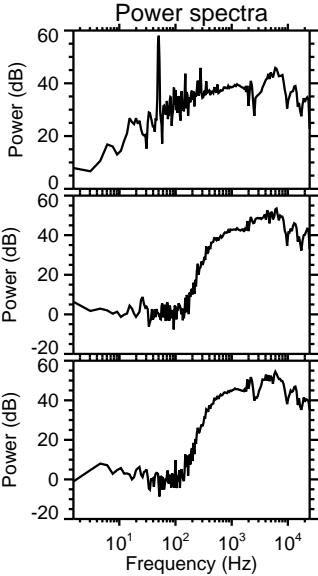
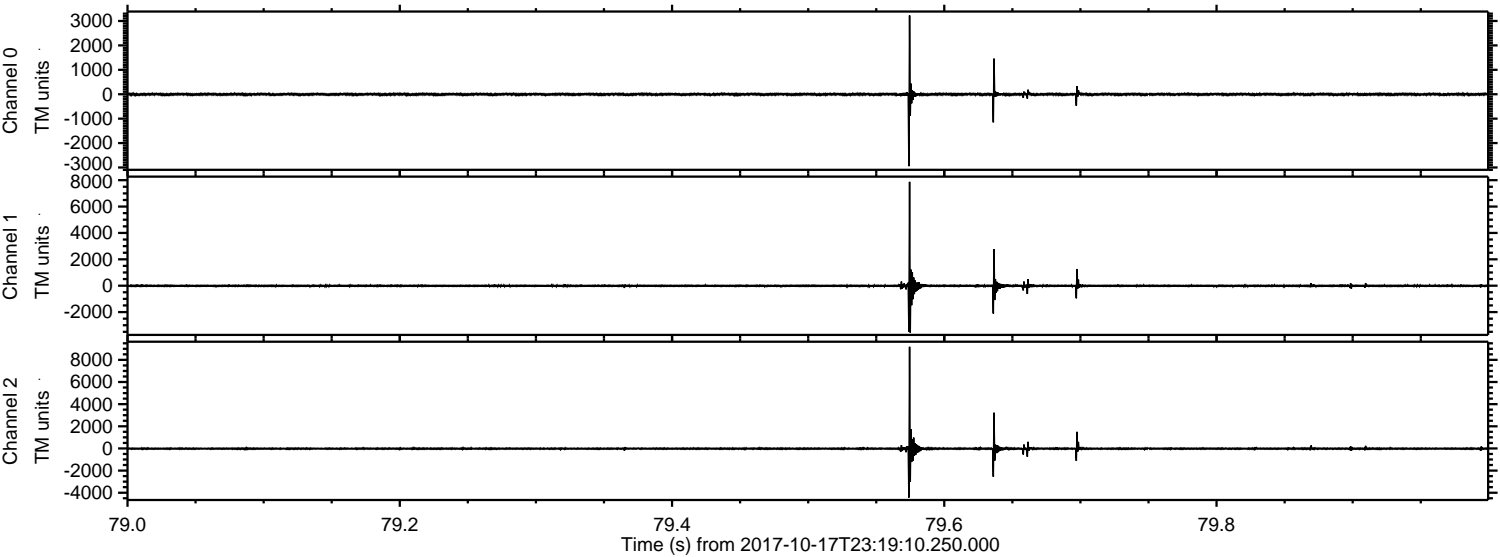

ELMAVAN 3D WAVEFORMS (Measured data sampled at 50 kHz) 51000 packets of 144 samples from 2017-10-17T23:19:10.250.000. Part 118/147

Processed Wed Oct 18 01:27:11 2017 by ELM ver.2012-10-06 from 001__elm20171017_231909__dat00.bin

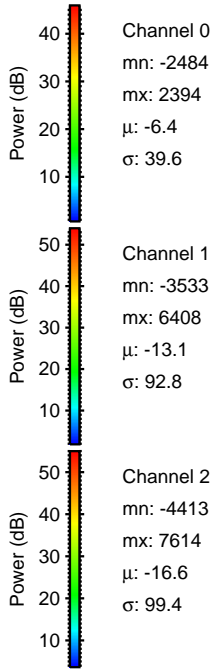
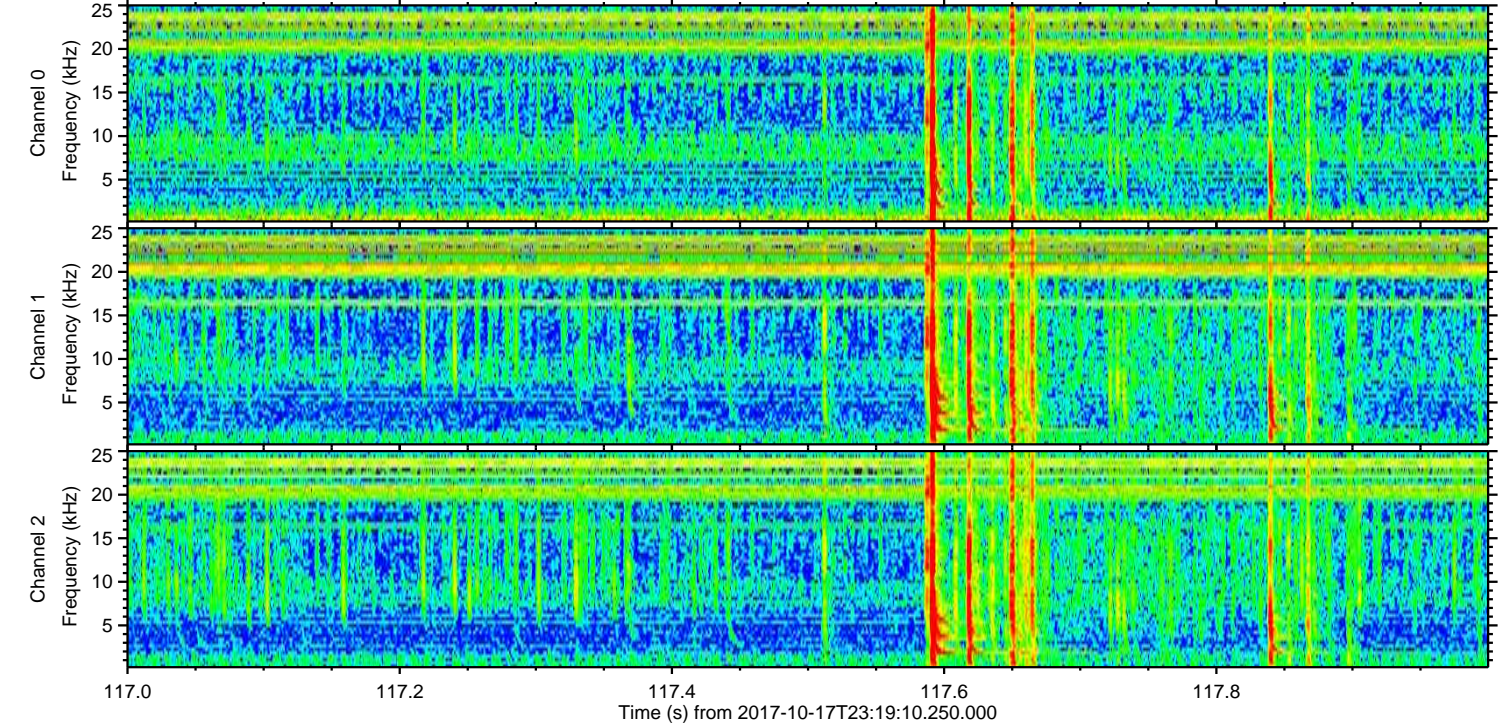
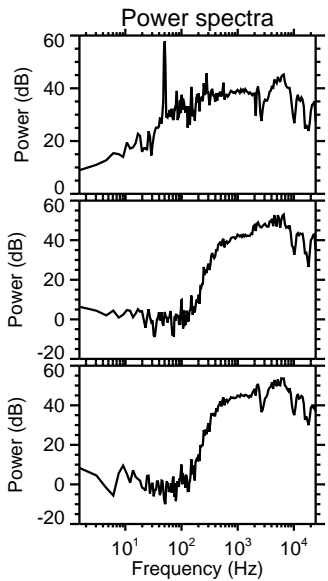
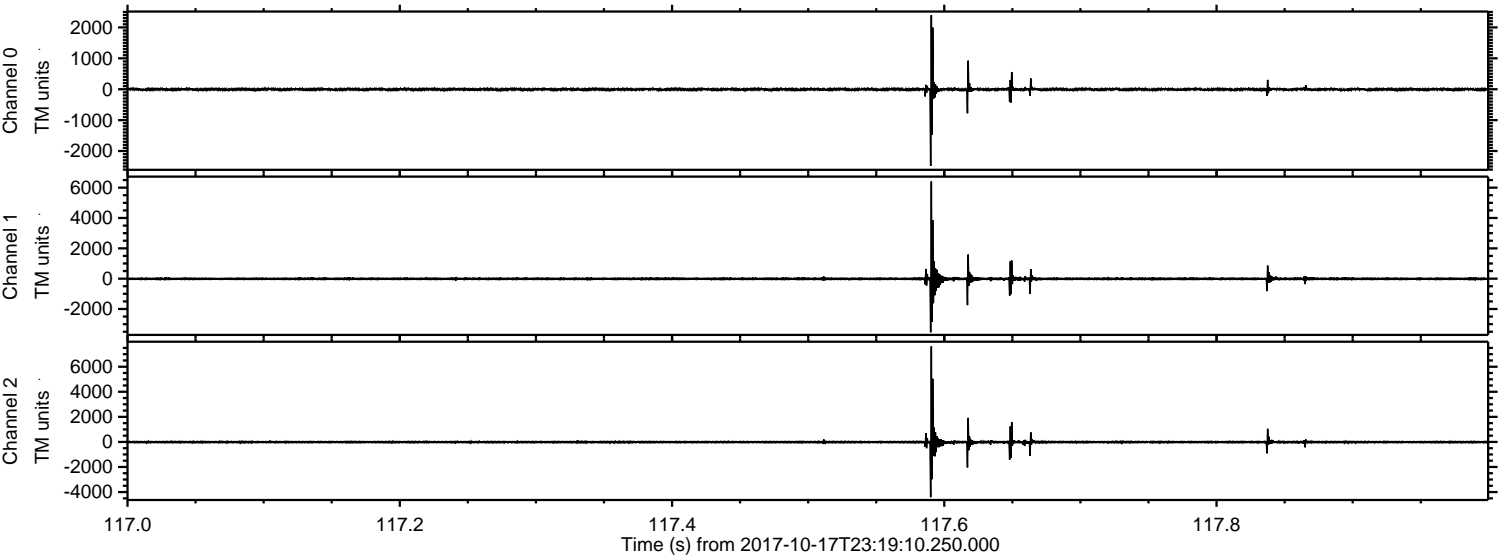

ELMAVAN 3D WAVEFORMS (Measured data sampled at 50 kHz) 51000 packets of 144 samples from 2017-10-17T23:19:10.250.000. Part 136/147

Processed Wed Oct 18 01:27:12 2017 by ELM ver.2012-10-06 from 001__elm20171017_231909__dat00.bin

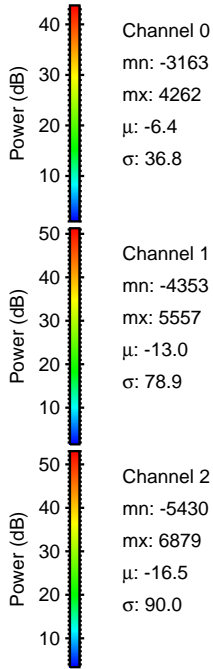
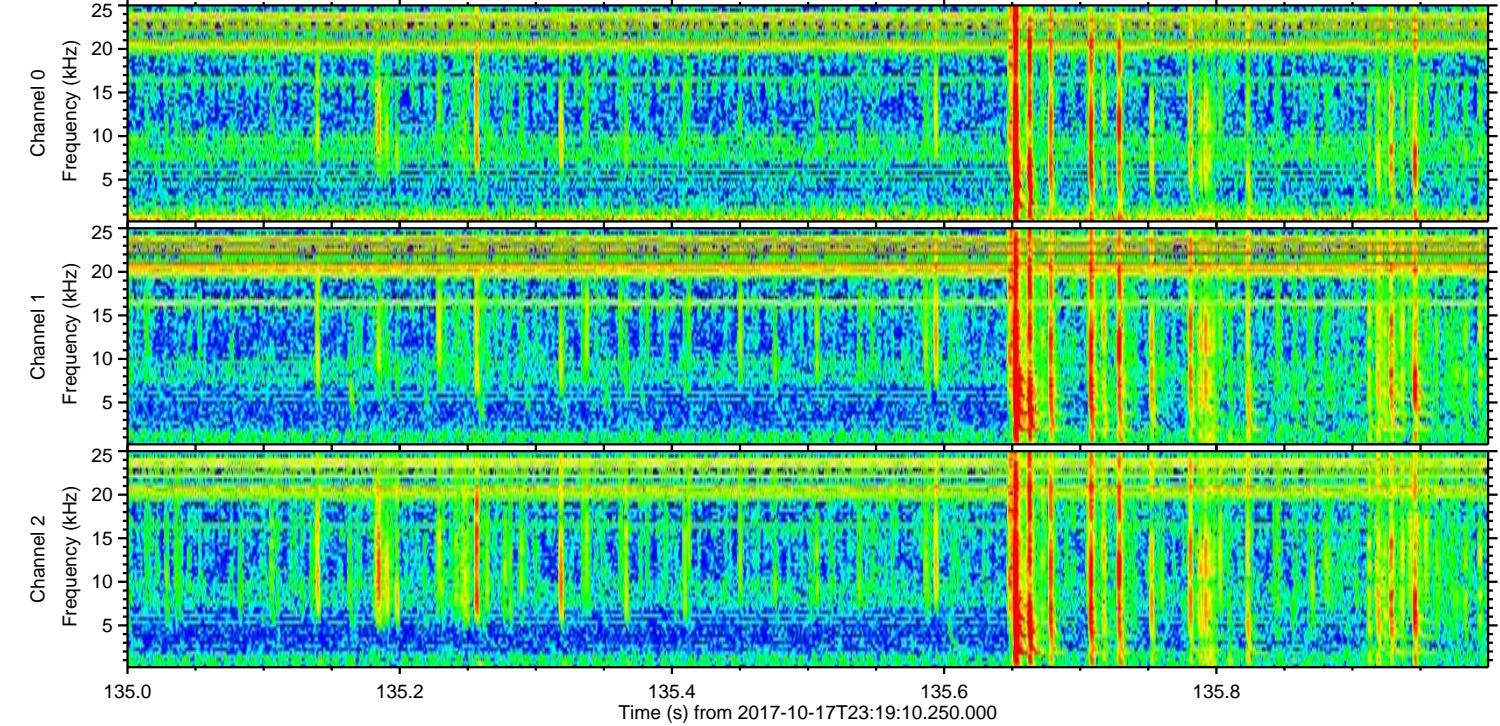
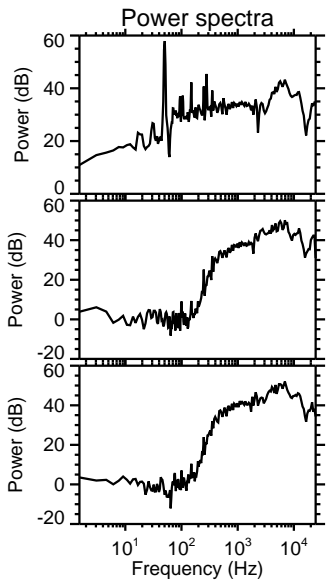
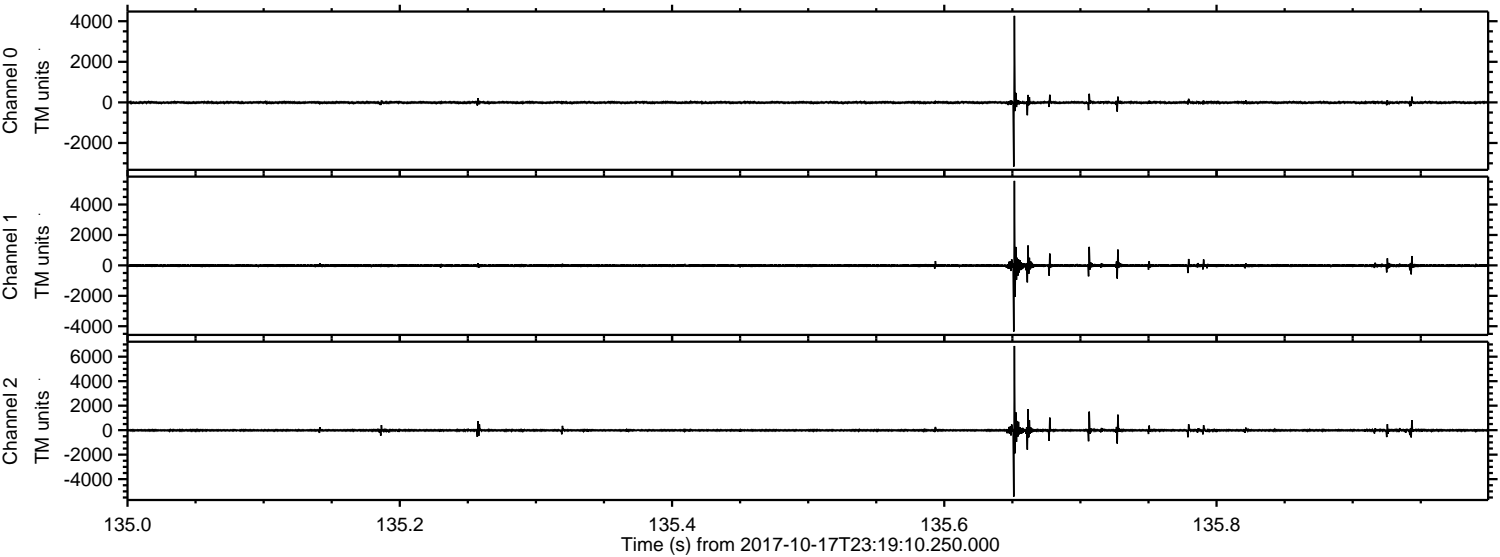

Channel 0
mn: -3163
mx: 4262
 μ : -6.4
 σ : 36.8

Channel 1
mn: -4353
mx: 5557
 μ : -13.0
 σ : 78.9

Channel 2
mn: -5430
mx: 6879
 μ : -16.5
 σ : 90.0

Processed Wed Oct 18 01:27:12 2017 by ELM ver.2012-10-06 from 001__elm20171017_231909__dat00.bin

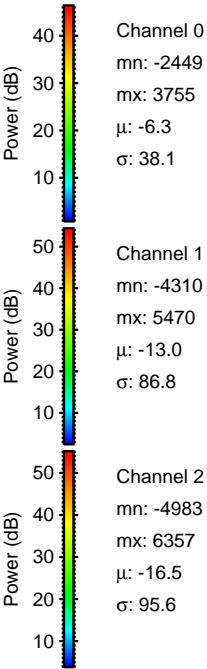
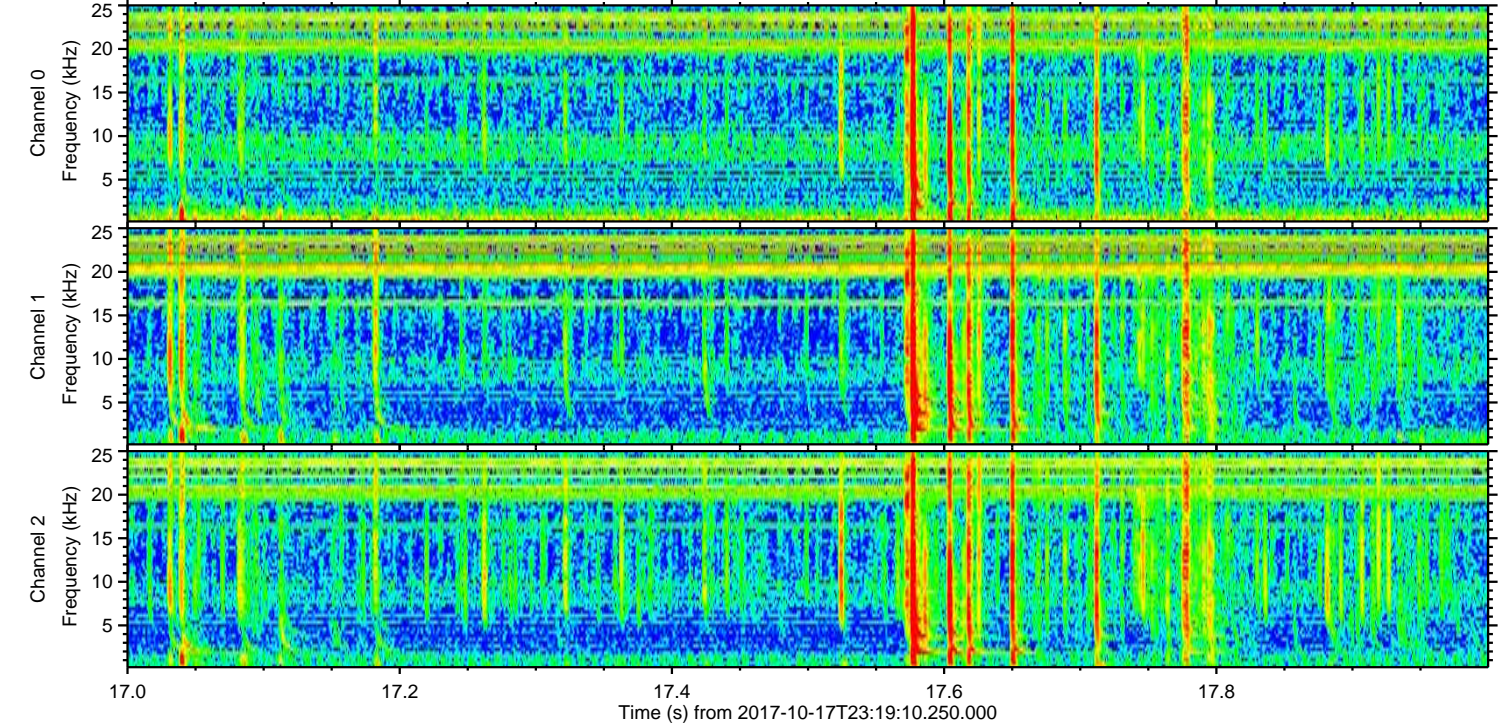
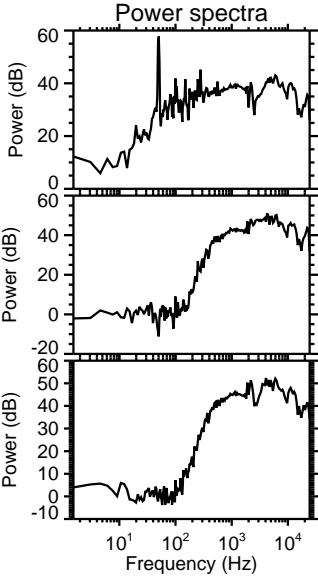
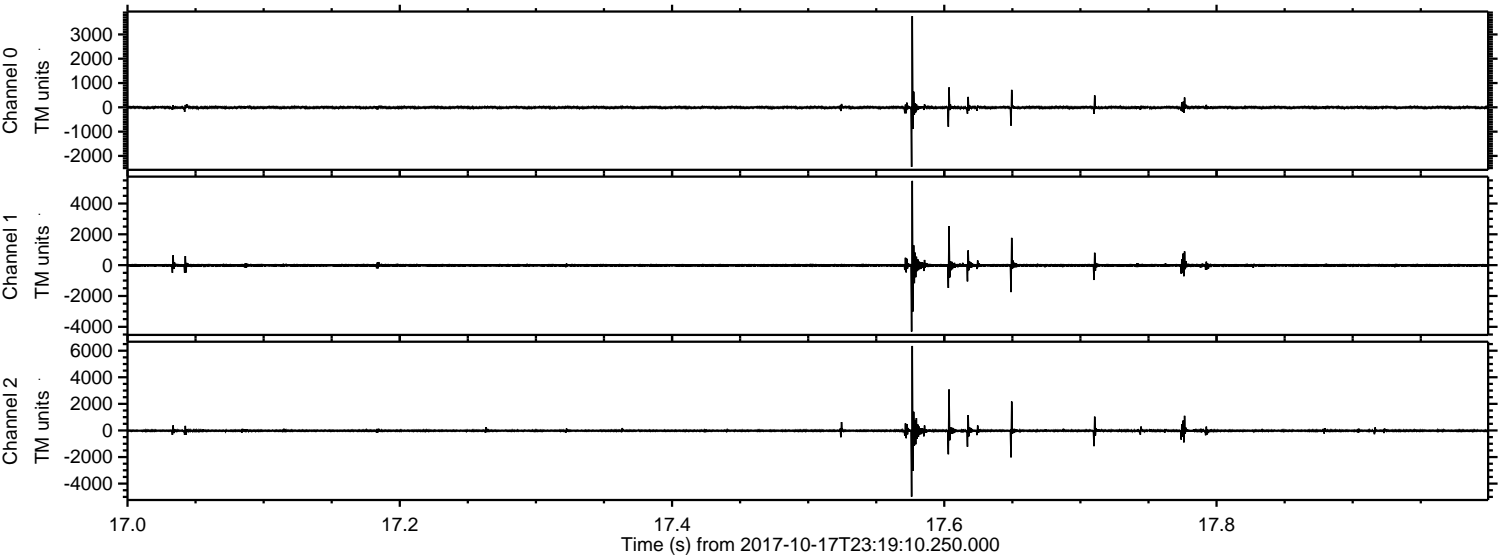

Channel 0
mn: -2449
mx: 3755
 μ : -6.3
 σ : 38.1

Channel 1
mn: -4310
mx: 5470
 μ : -13.0
 σ : 86.8

Channel 2
mn: -4983
mx: 6357
 μ : -16.5
 σ : 95.6

Processed Wed Oct 18 01:27:13 2017 by ELM ver.2012-10-06 from 001__elm20171017_231909__dat00.bin

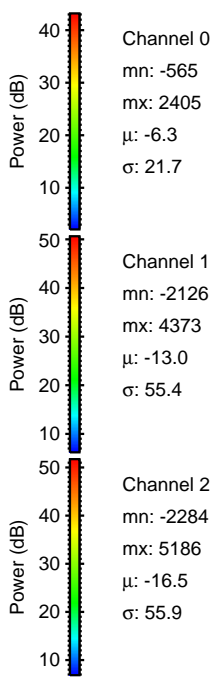
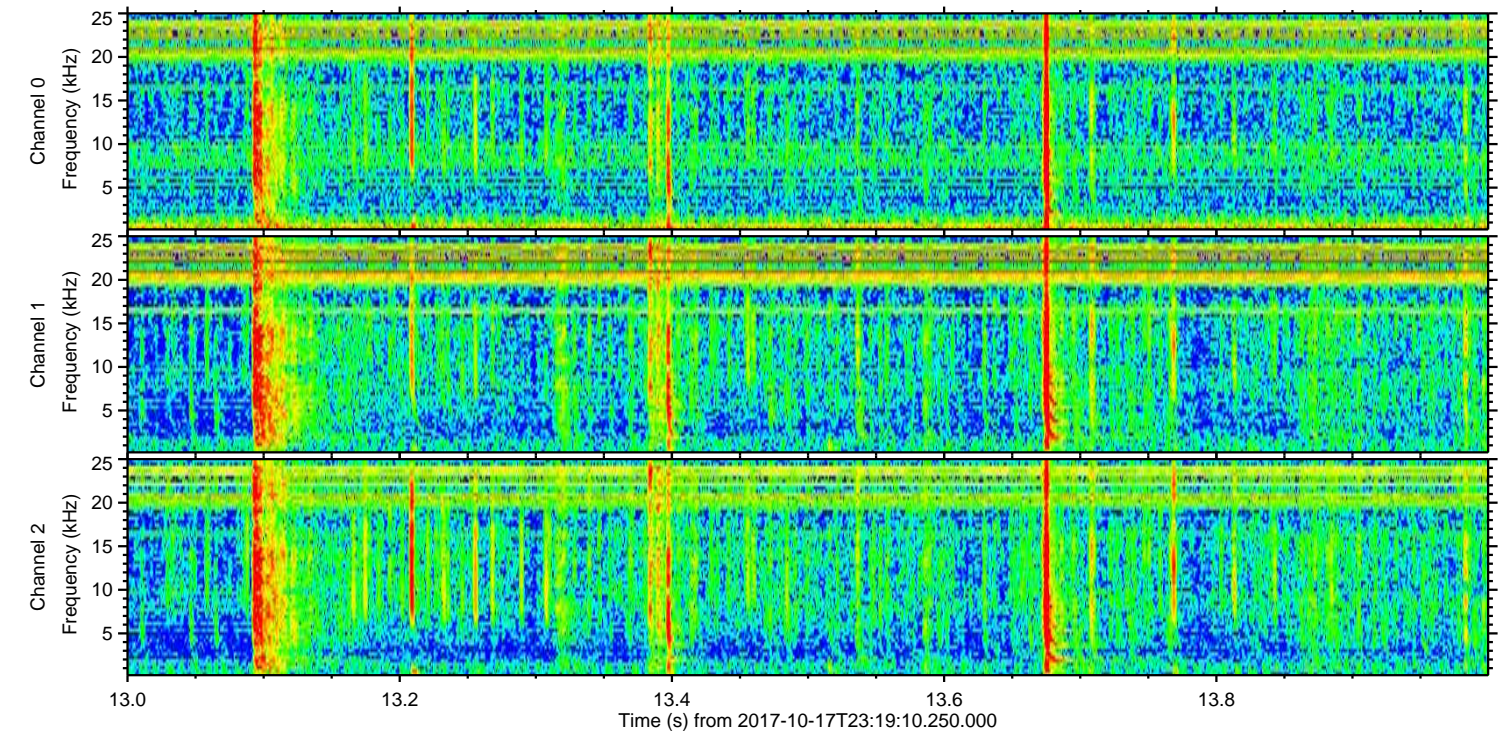
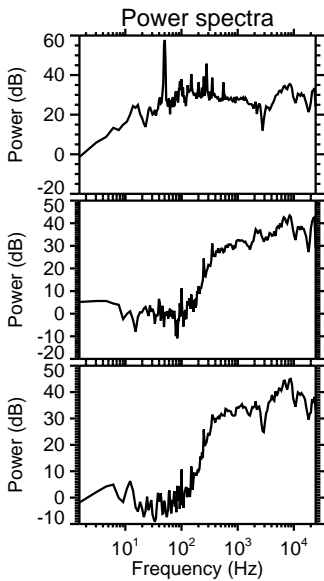
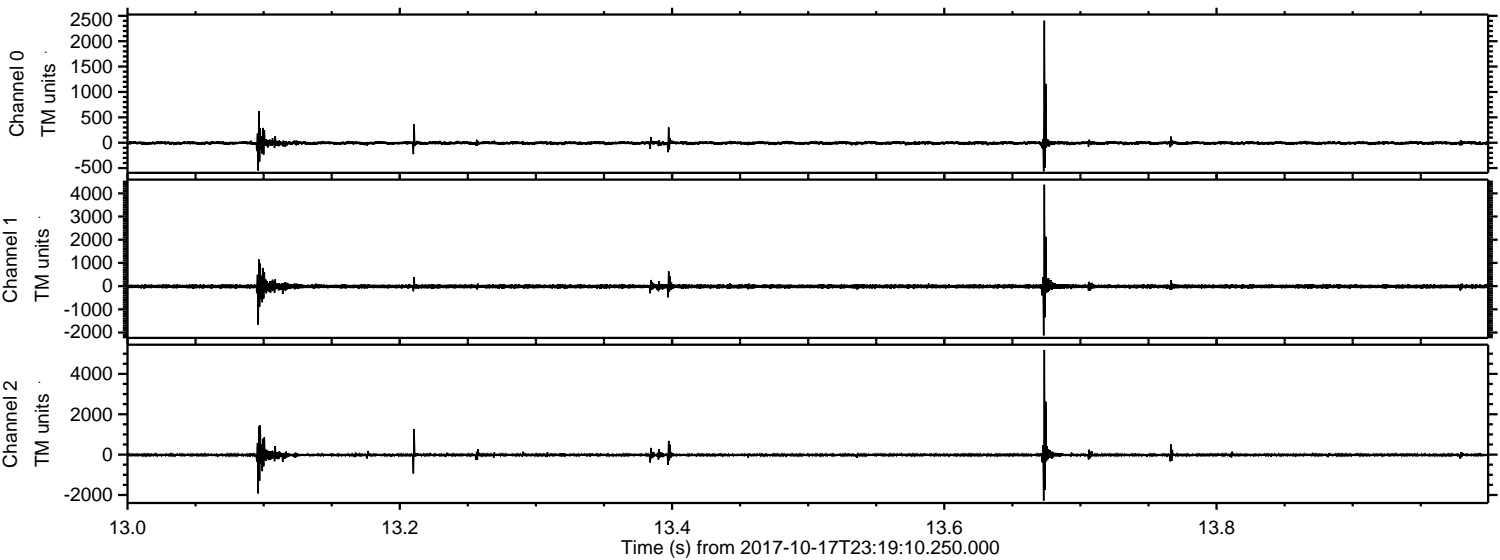

Processed Wed Oct 18 01:27:14 2017 by ELM ver.2012-10-06 from 001__elm20171017_231909__dat00.bin

