

# ELMAVAN 3D WAVEFORMS (Measured data sampled at 50 kHz) 51000 packets of 144 samples from 2017-10-17T20:04:01.610.999.

Processed Tue Oct 17 22:11:28 2017 by ELM ver.2012-10-06 from 001\_\_elm20171017\_200400\_\_dat00.bin

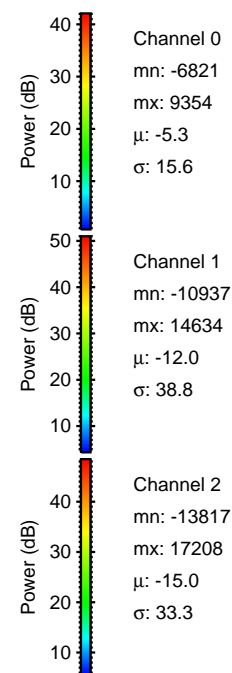

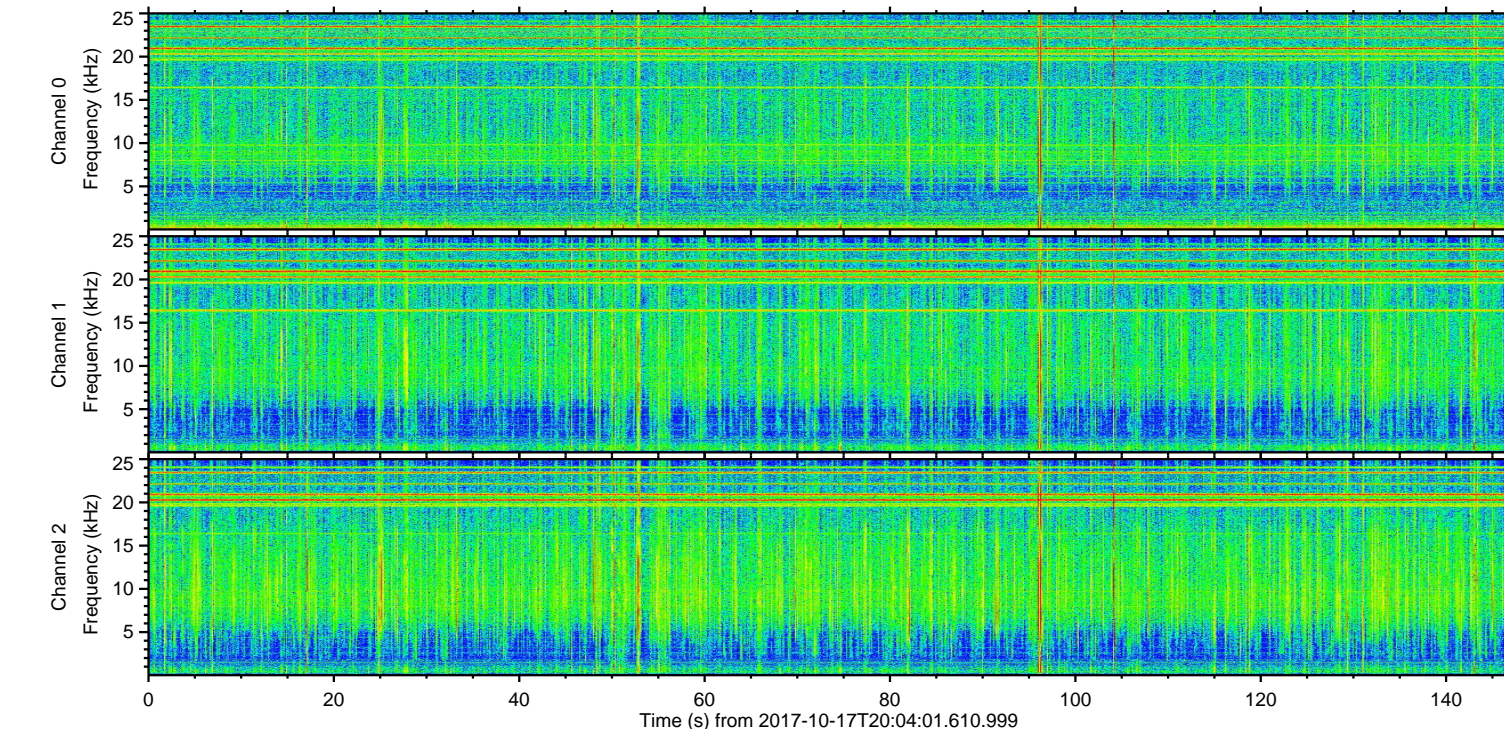
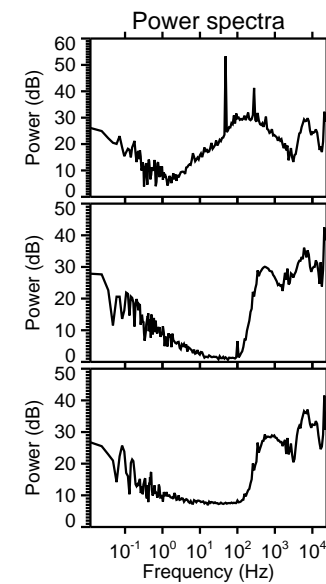
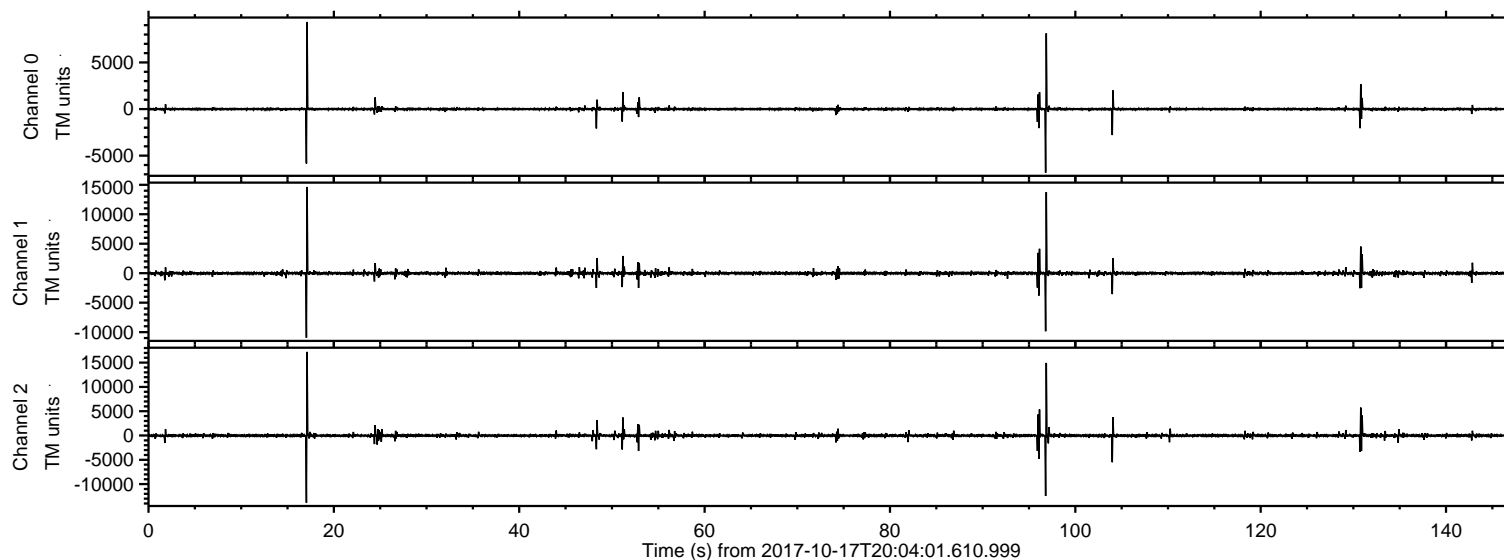

Processed Tue Oct 17 22:11:34 2017 by ELM ver.2012-10-06 from 001\_\_elm20171017\_200400\_\_dat00.bin

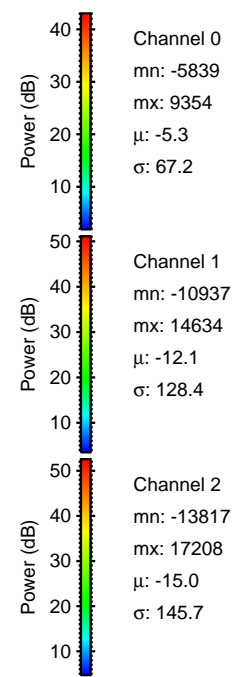
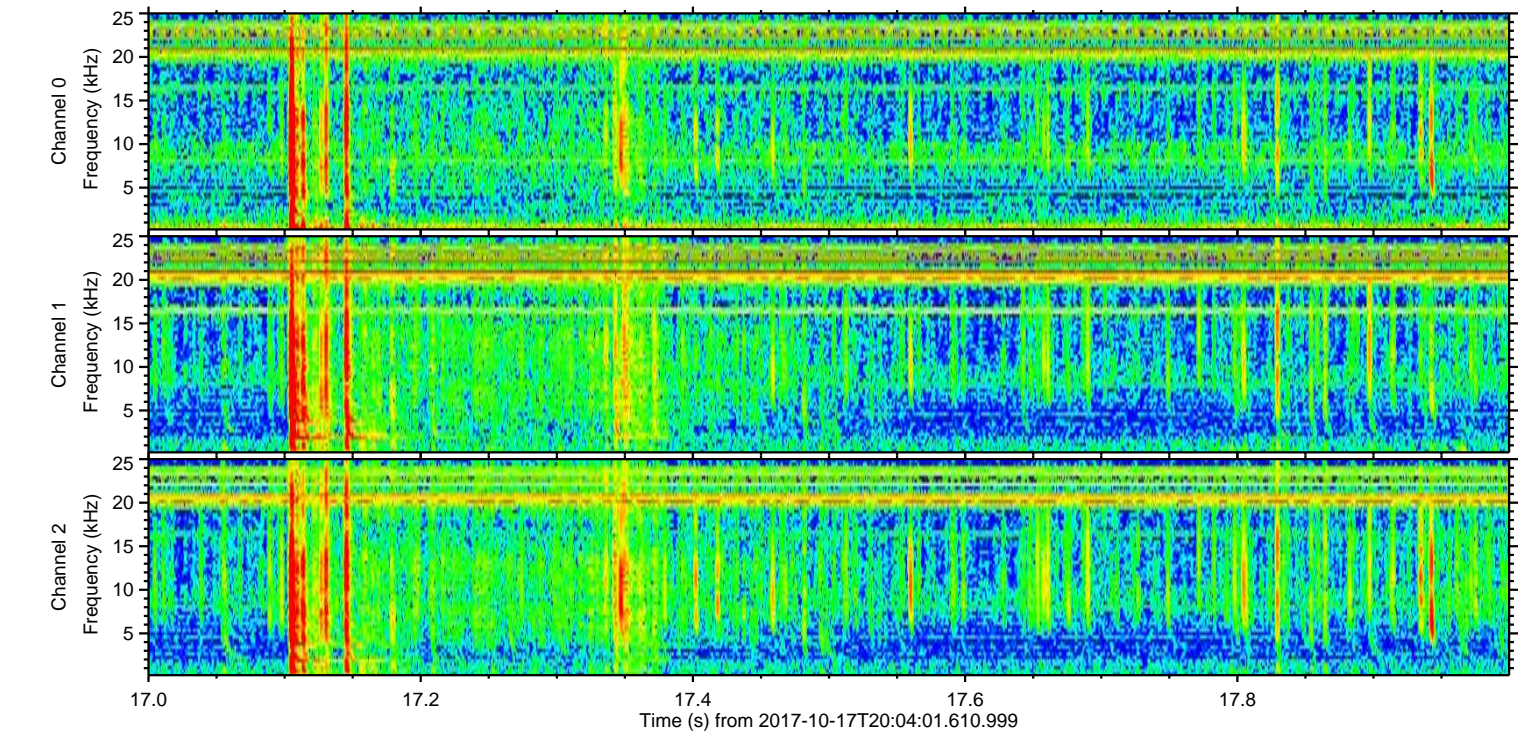
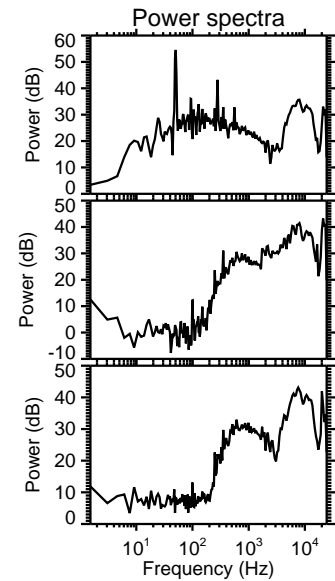
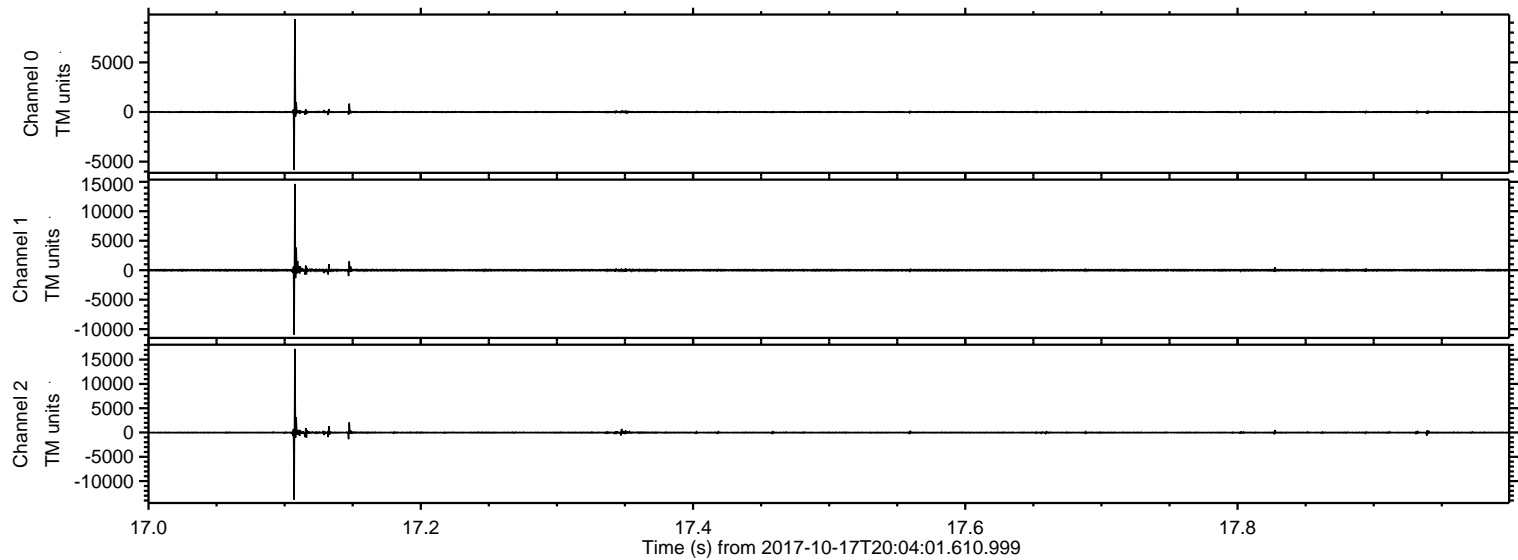



Processed Tue Oct 17 22:11:34 2017 by ELM ver.2012-10-06 from 001\_\_elm20171017\_200400\_\_dat00.bin

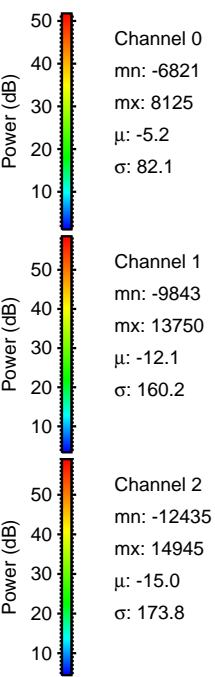
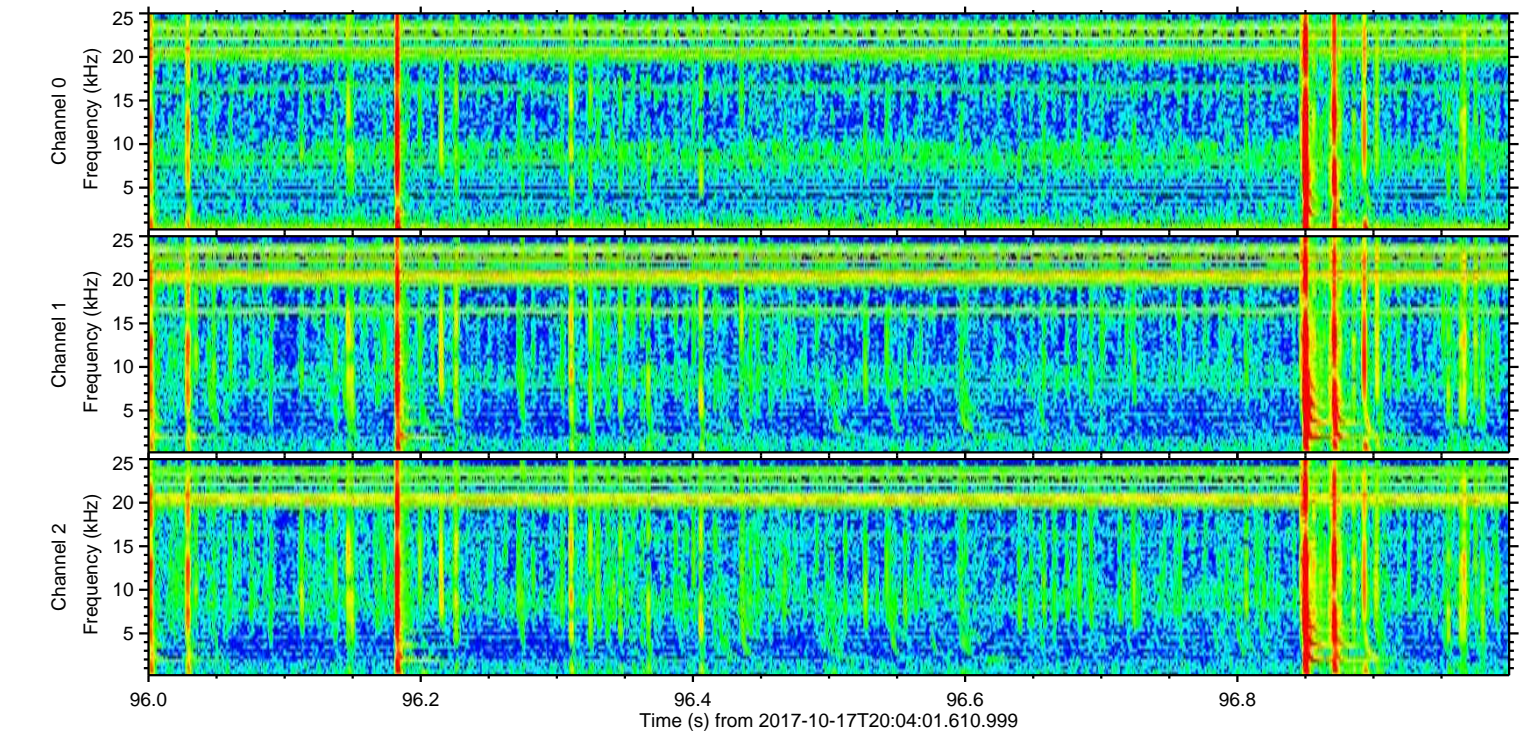
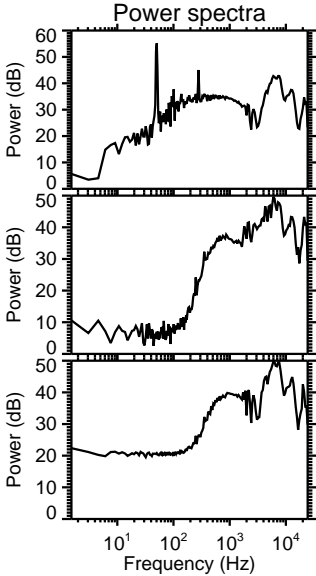
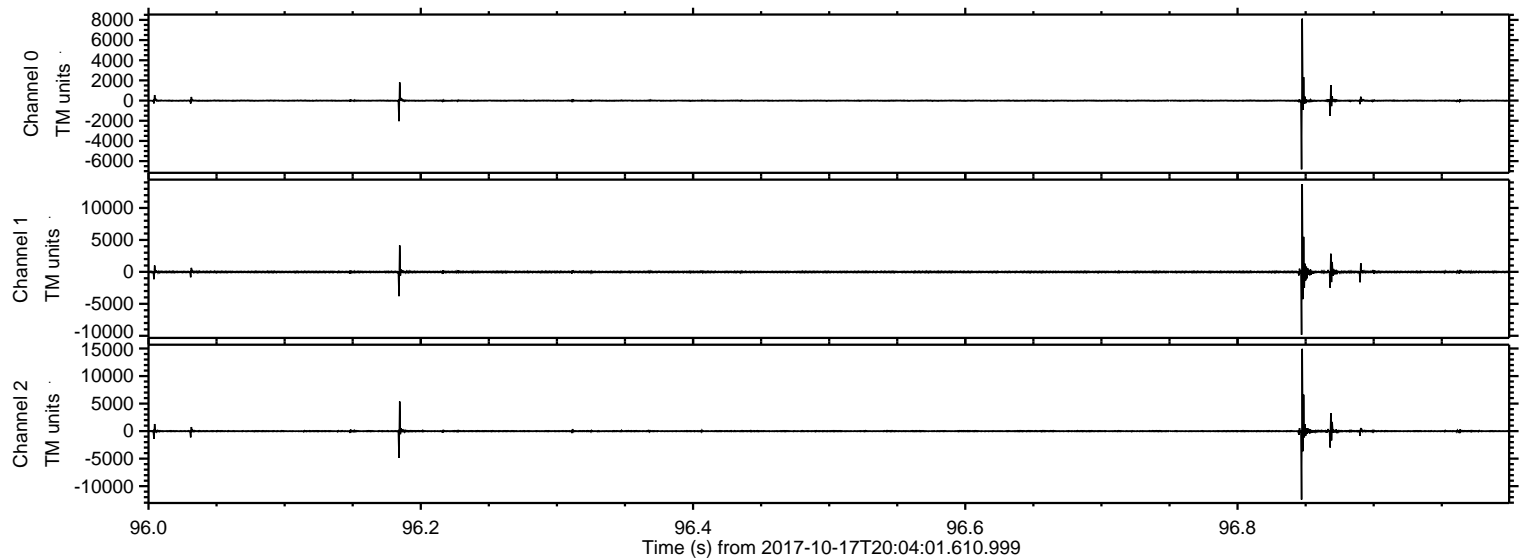



ELMAVAN 3D WAVEFORMS (Measured data sampled at 50 kHz) 51000 packets of 144 samples from 2017-10-17T20:04:01.610.999. Part 131/147

Processed Tue Oct 17 22:11:35 2017 by ELM ver.2012-10-06 from 001\_\_elm20171017\_200400\_\_dat00.bin

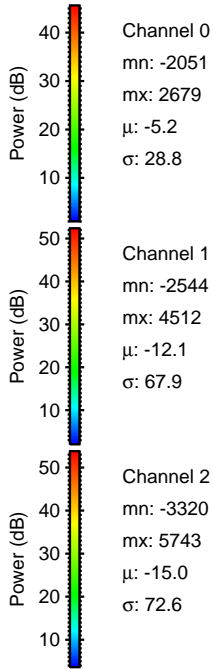
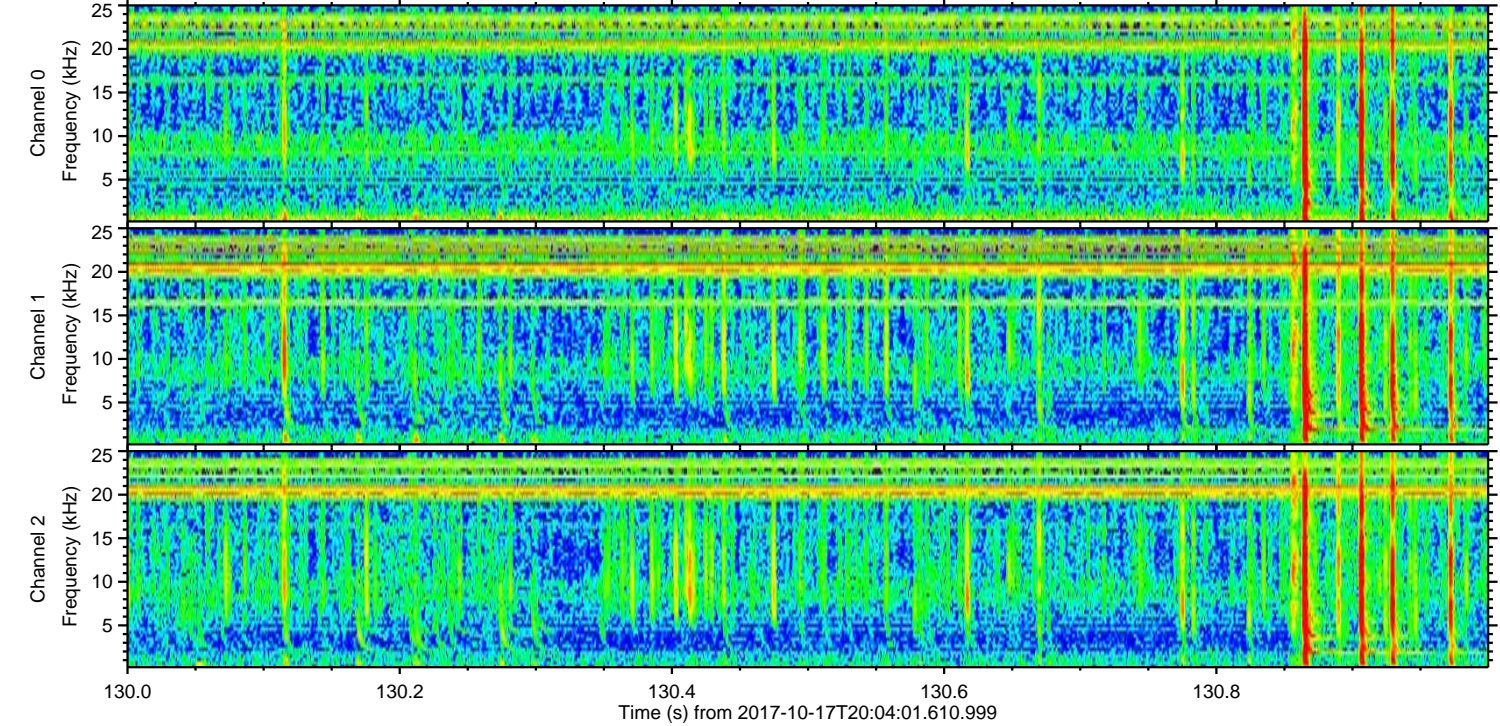
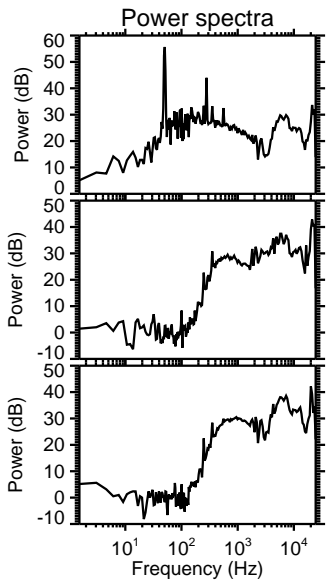
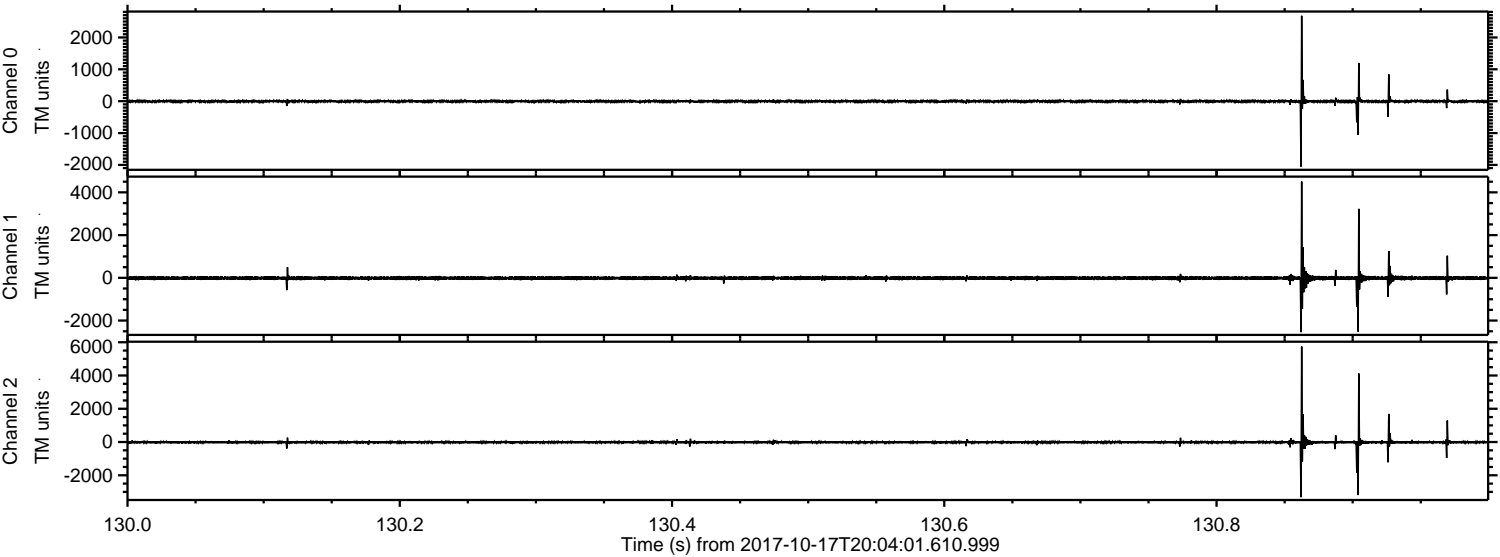

Channel 0  
mn: -2051  
mx: 2679  
 $\mu$ : -5.2  
 $\sigma$ : 28.8

Channel 1  
mn: -2544  
mx: 4512  
 $\mu$ : -12.1  
 $\sigma$ : 67.9

Channel 2  
mn: -3320  
mx: 5743  
 $\mu$ : -15.0  
 $\sigma$ : 72.6



ELMAVAN 3D WAVEFORMS (Measured data sampled at 50 kHz) 51000 packets of 144 samples from 2017-10-17T20:04:01.610.999. Part 105/147

Processed Tue Oct 17 22:11:36 2017 by ELM ver.2012-10-06 from 001\_\_elm20171017\_200400\_\_dat00.bin

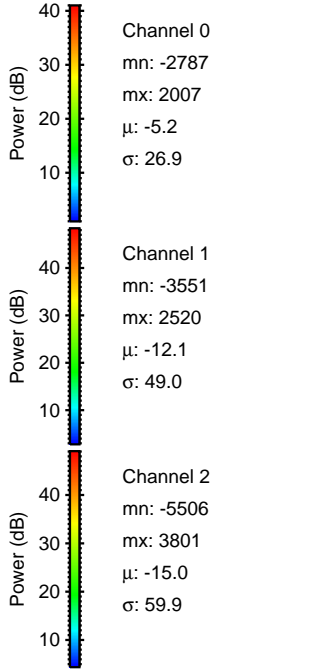
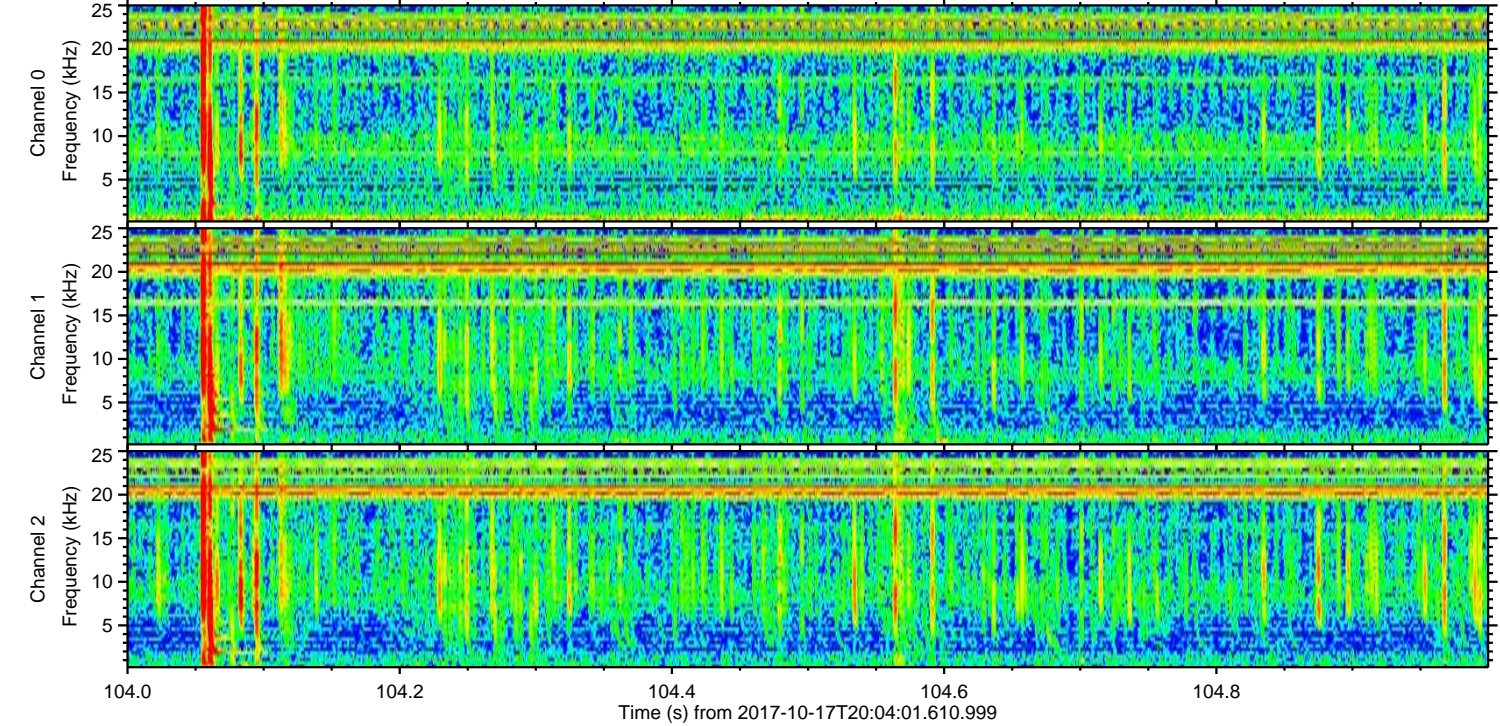
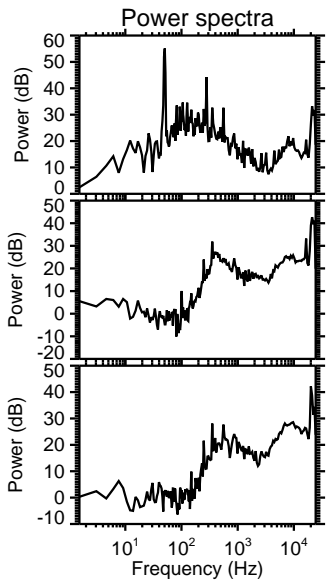
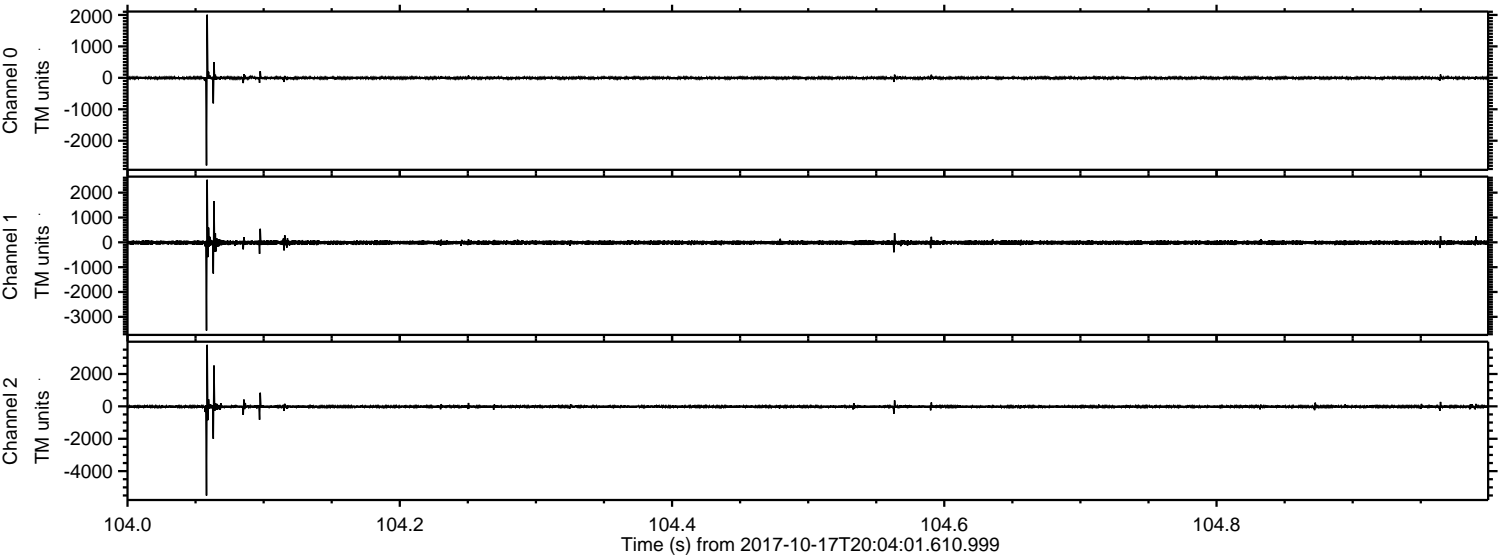



Processed Tue Oct 17 22:11:37 2017 by ELM ver.2012-10-06 from 001\_\_elm20171017\_200400\_\_dat00.bin

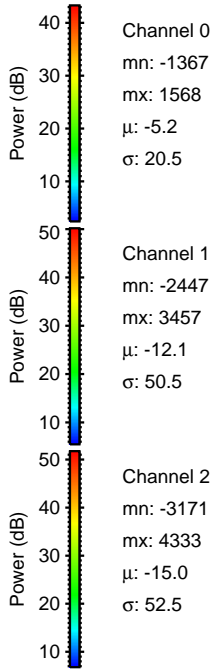
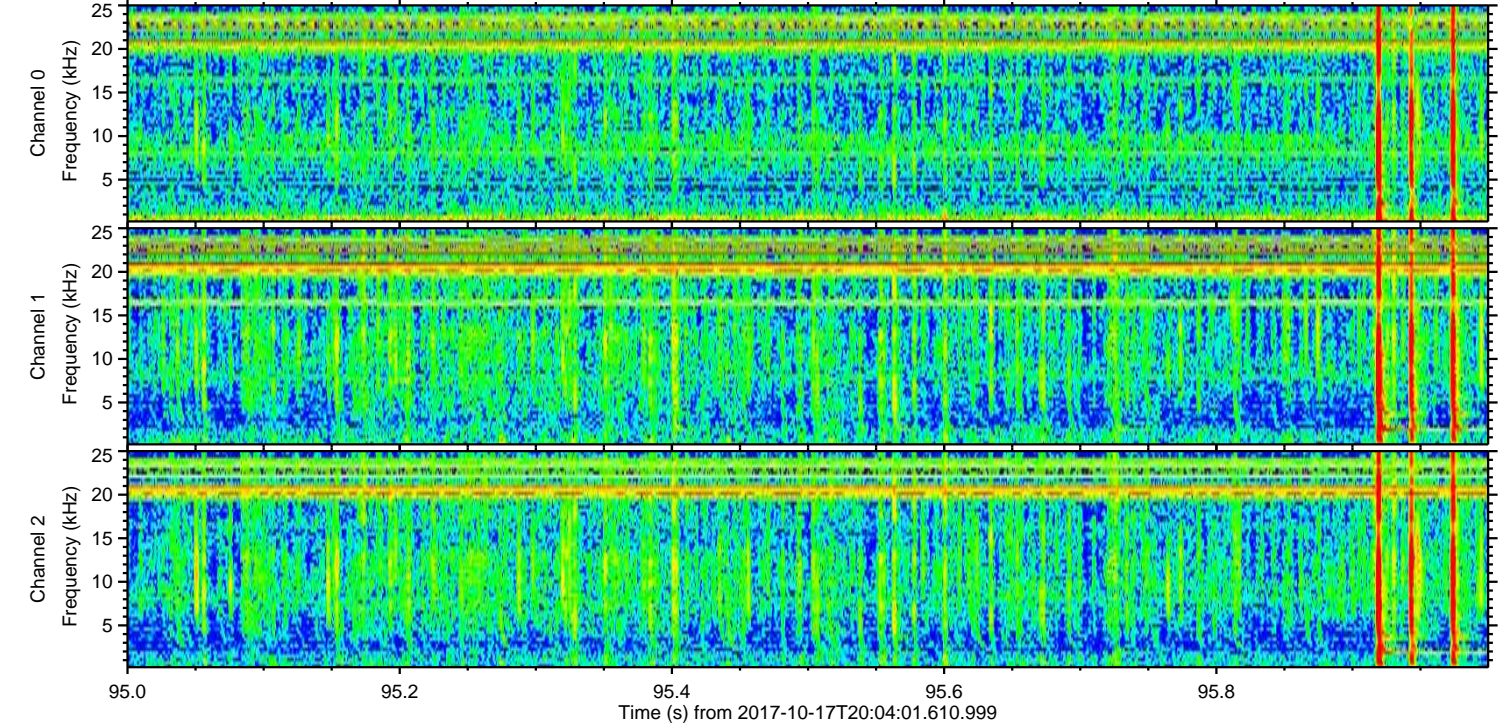
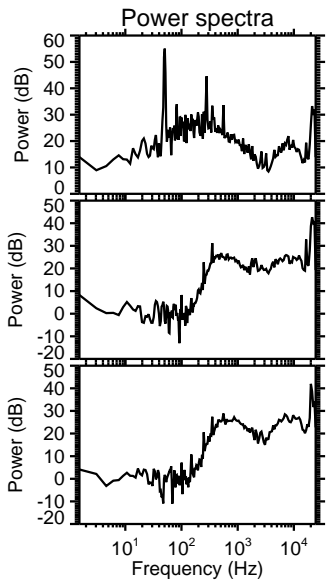
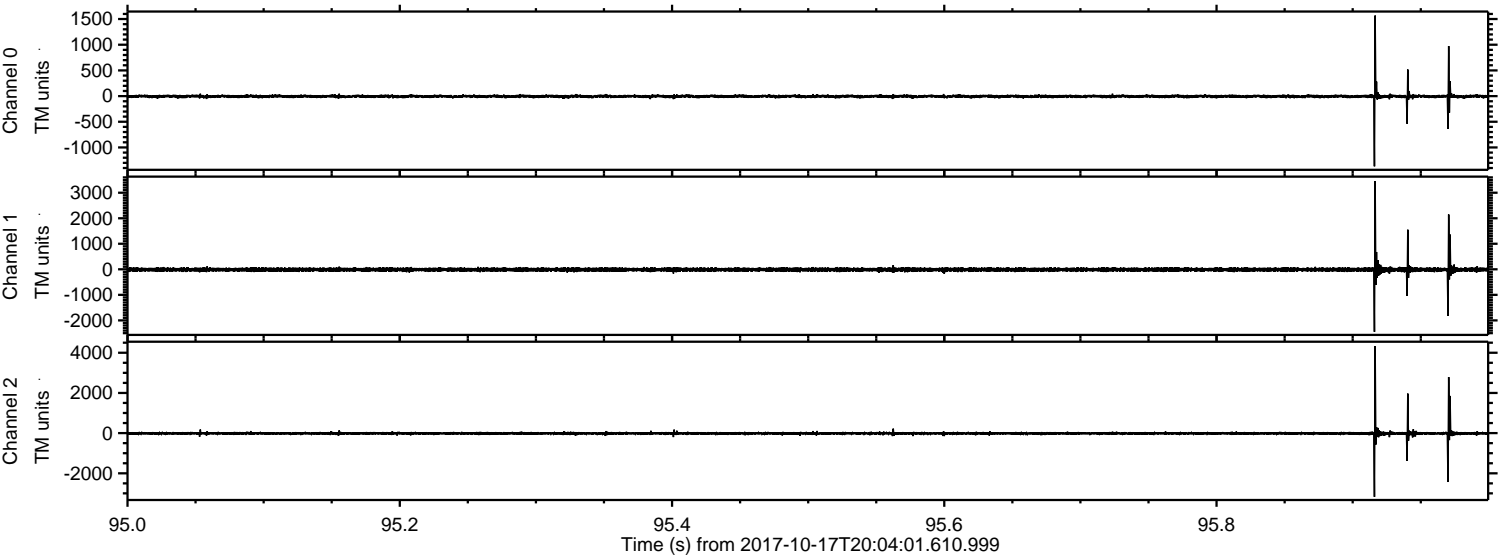



Processed Tue Oct 17 22:11:37 2017 by ELM ver.2012-10-06 from 001\_\_elm20171017\_200400\_\_dat00.bin

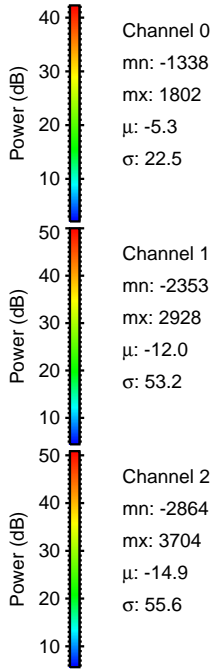
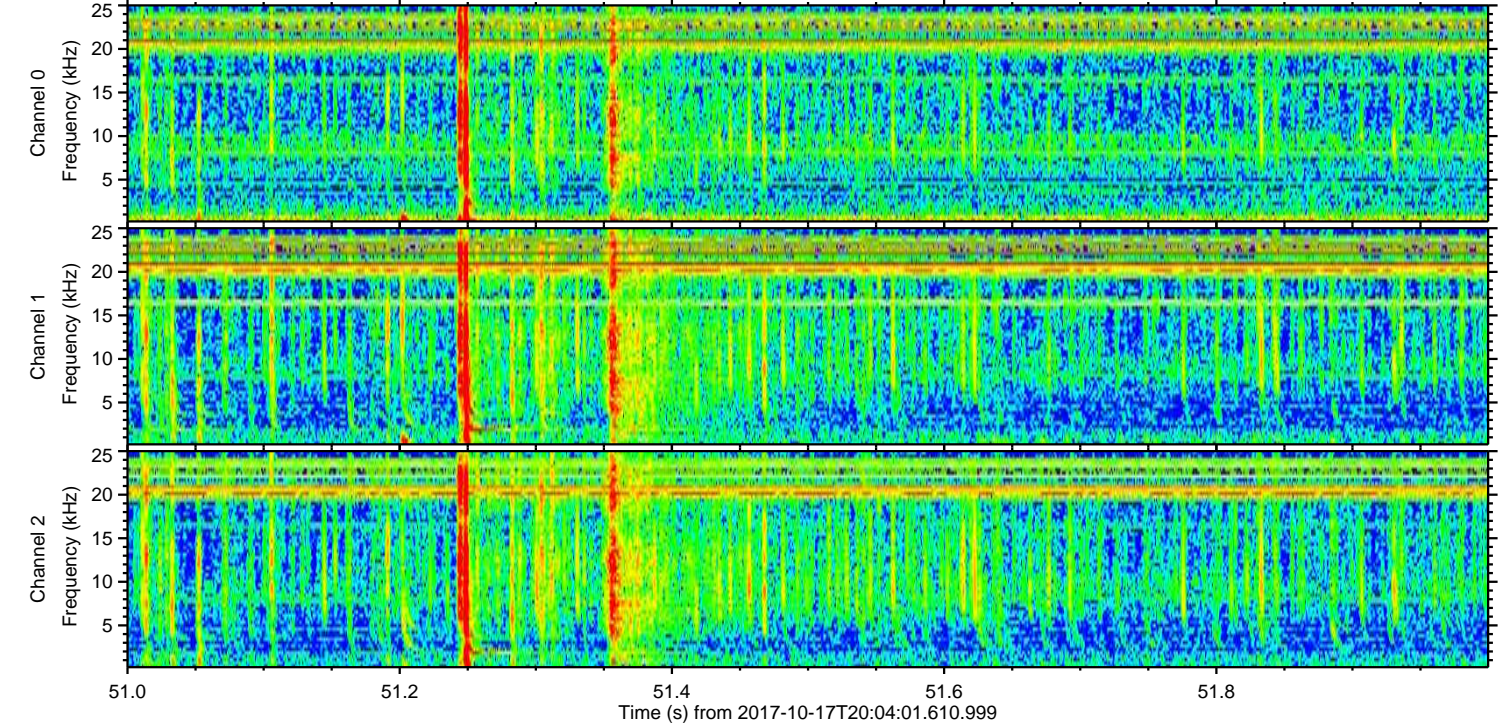
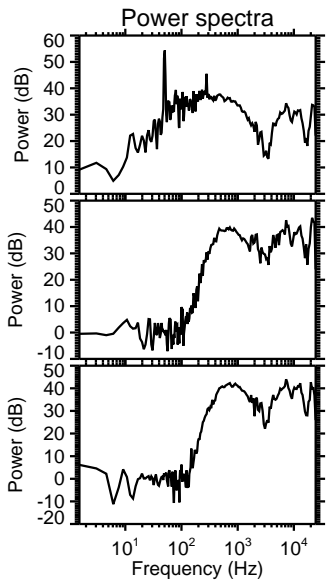
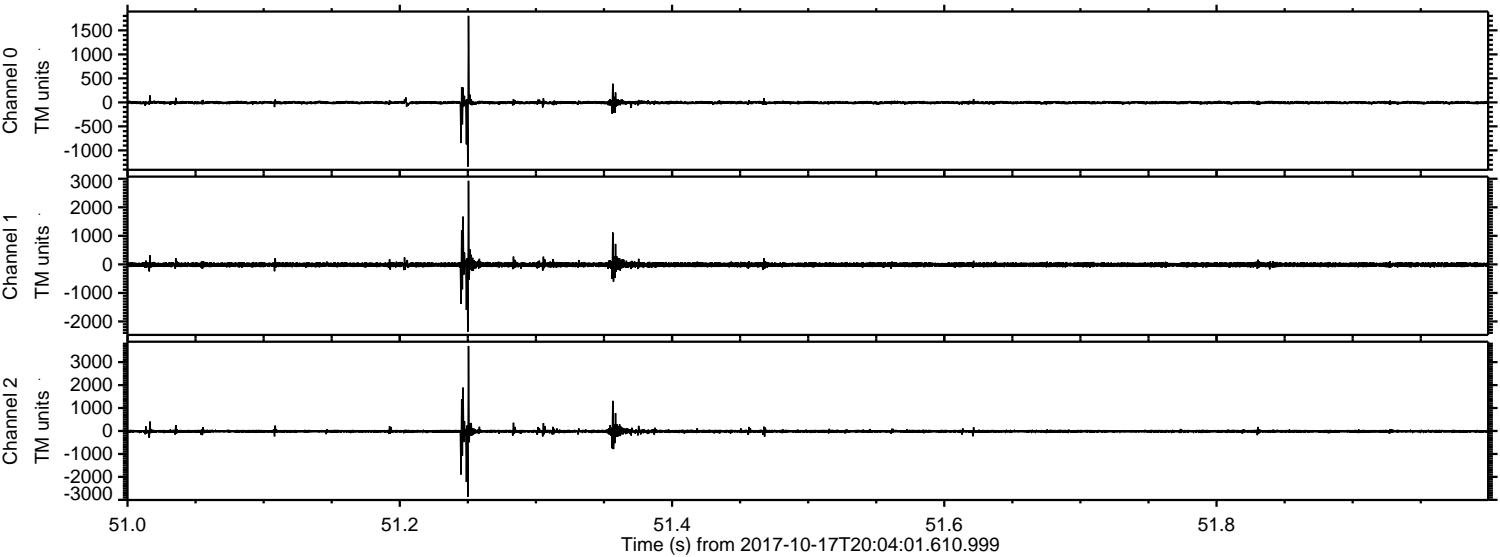



Processed Tue Oct 17 22:11:38 2017 by ELM ver.2012-10-06 from 001\_\_elm20171017\_200400\_\_dat00.bin

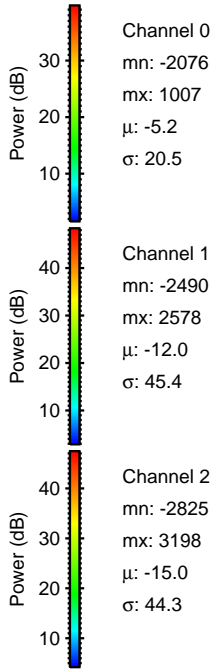
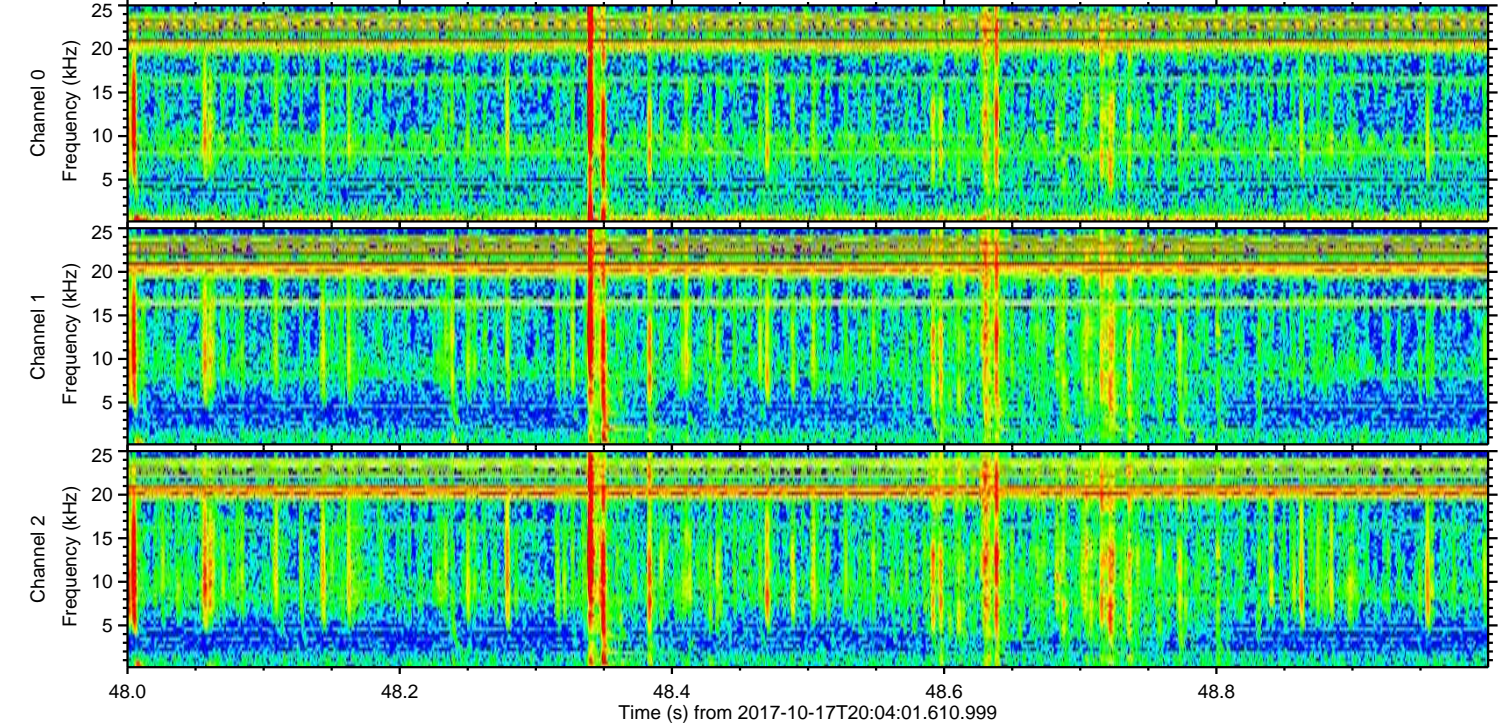
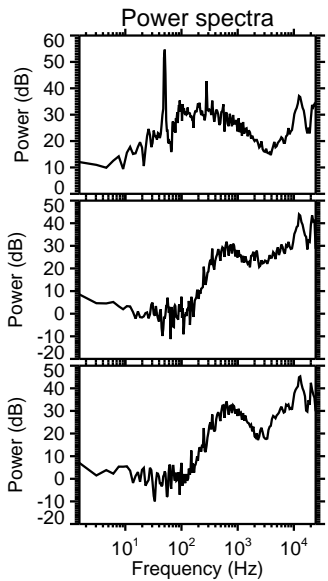
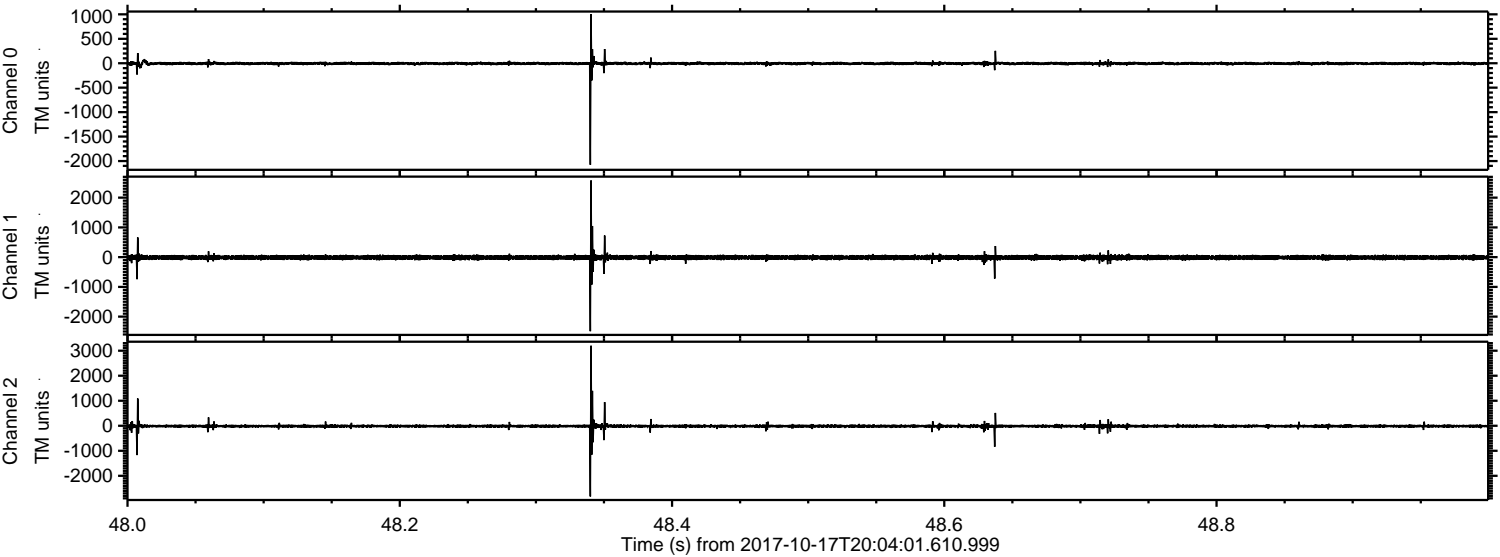

Channel 0  
mn: -2076  
mx: 1007  
 $\mu$ : -5.2  
 $\sigma$ : 20.5

Channel 1  
mn: -2490  
mx: 2578  
 $\mu$ : -12.0  
 $\sigma$ : 45.4

Channel 2  
mn: -2825  
mx: 3198  
 $\mu$ : -15.0  
 $\sigma$ : 44.3



Processed Tue Oct 17 22:11:39 2017 by ELM ver.2012-10-06 from 001\_\_elm20171017\_200400\_\_dat00.bin

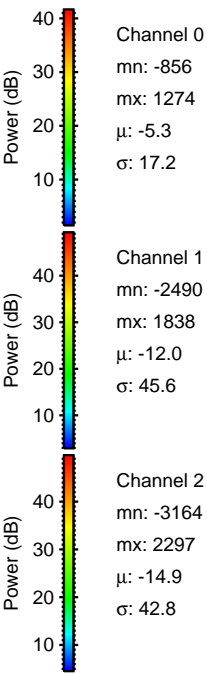
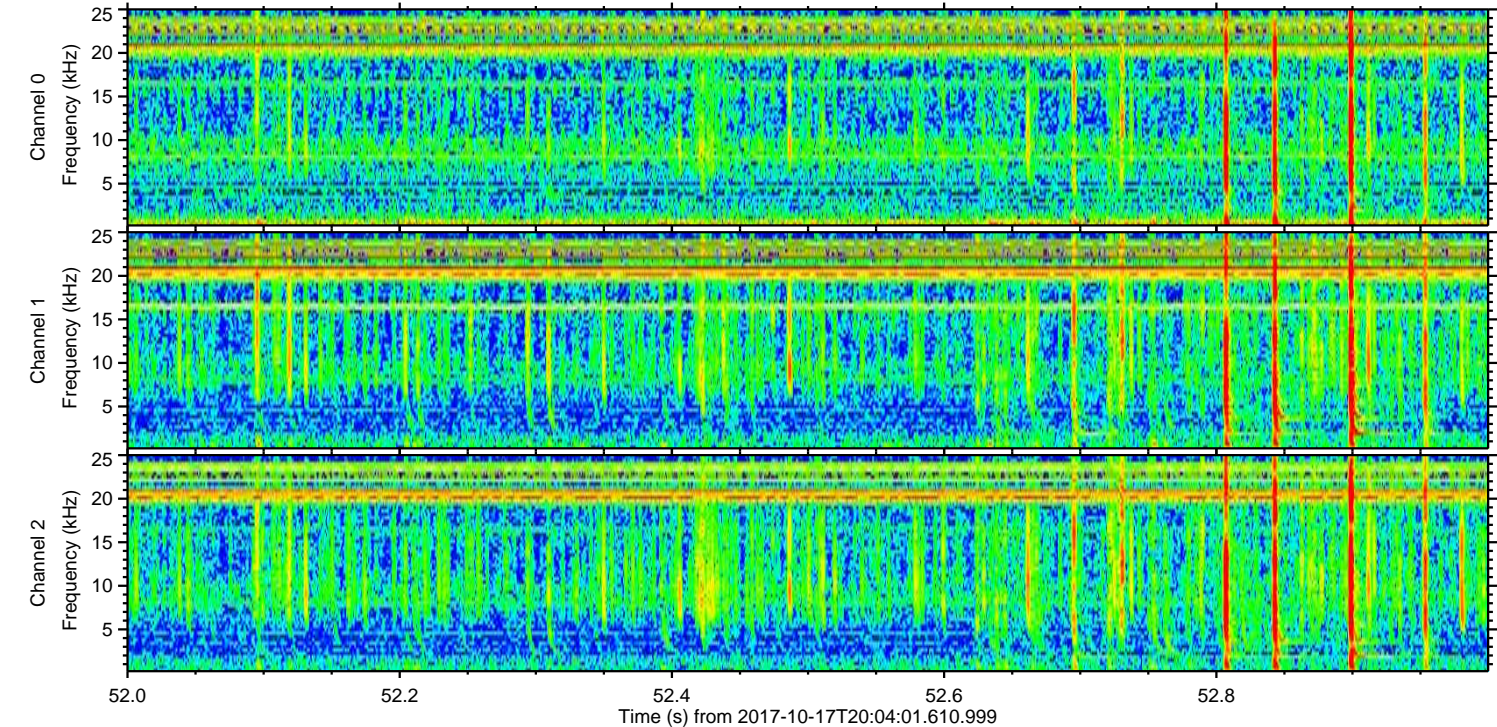
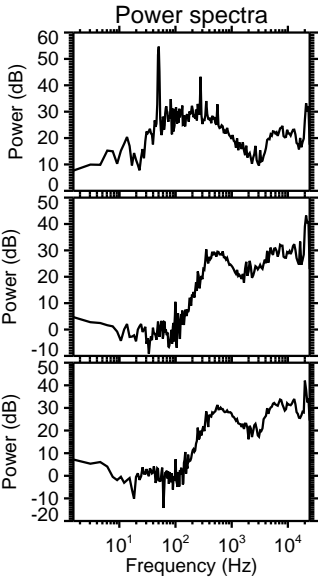
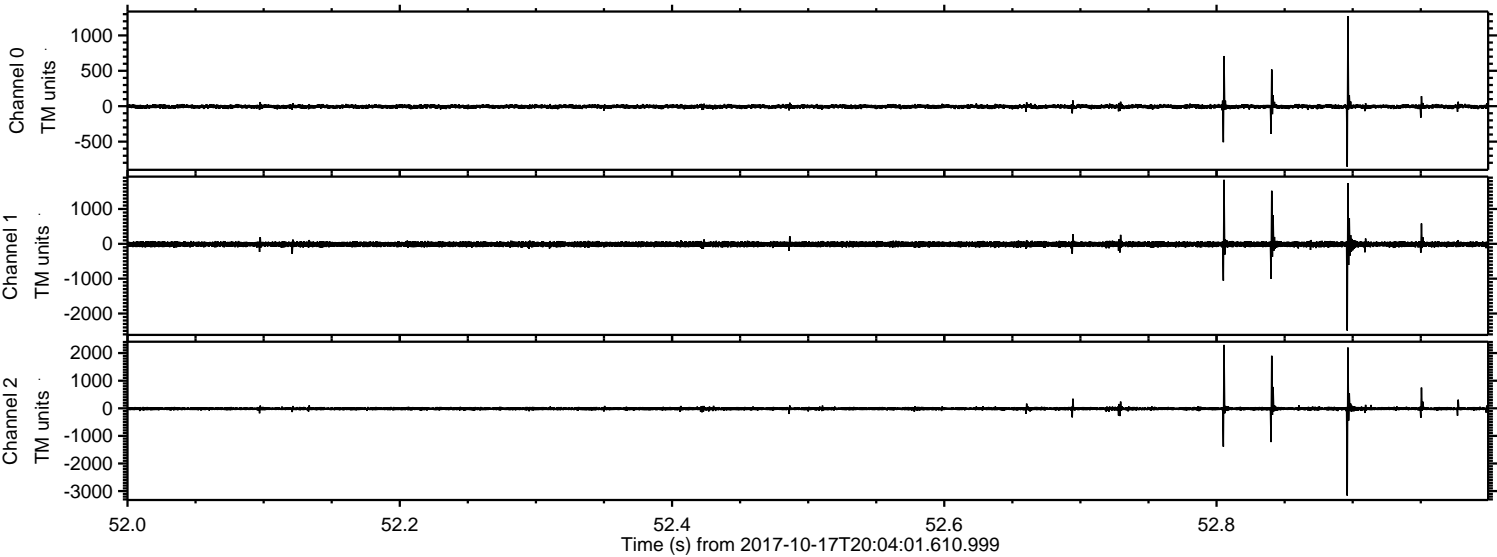



Processed Tue Oct 17 22:11:39 2017 by ELM ver.2012-10-06 from 001\_\_elm20171017\_200400\_\_dat00.bin

