

ELMAVAN 3D WAVEFORMS (Measured data sampled at 50 kHz) 51000 packets of 144 samples from 2017-10-16T23:33:07.340.999.

Processed Tue Oct 17 01:40:33 2017 by ELM ver.2012-10-06 from 001__elm20171016_233306__dat00.bin

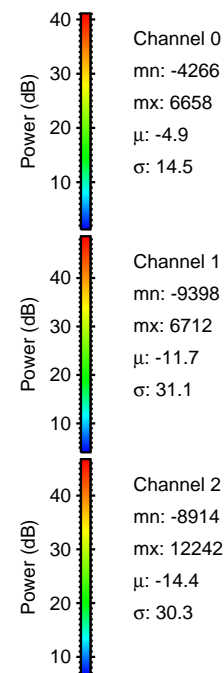
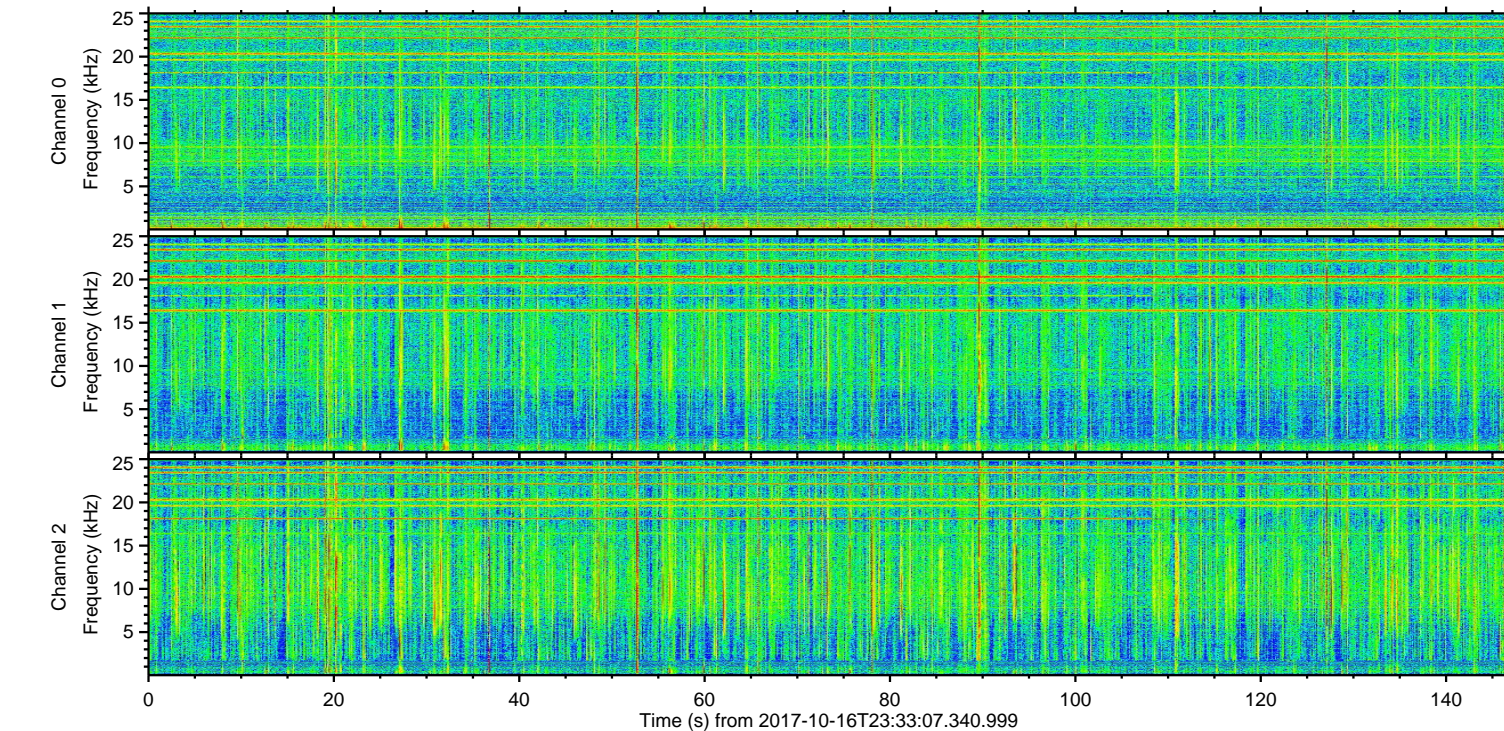
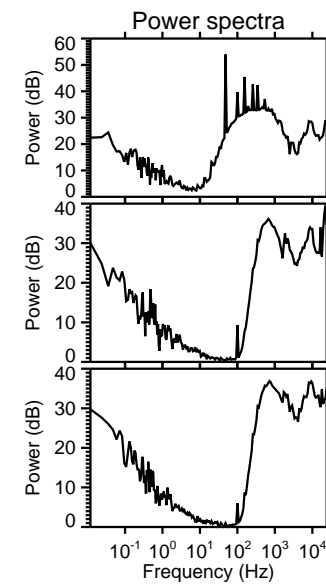
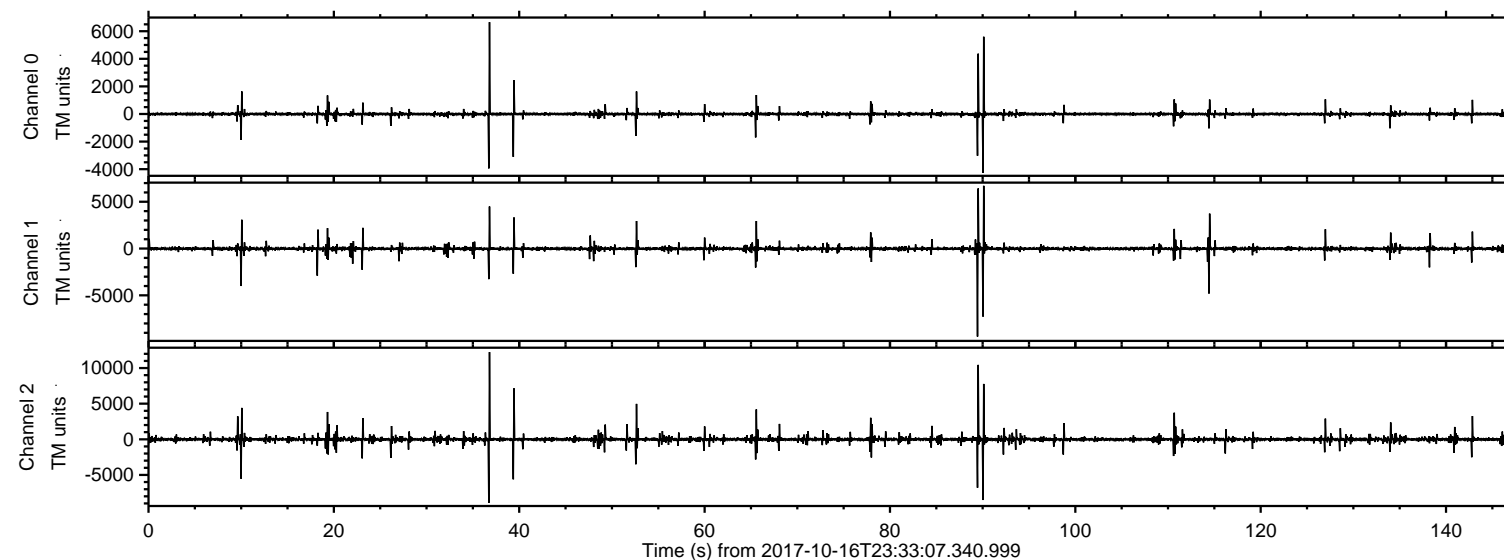

ELMAVAN 3D WAVEFORMS (Measured data sampled at 50 kHz) 51000 packets of 144 samples from 2017-10-16T23:33:07.340.999. Part 37/147

Processed Tue Oct 17 01:40:39 2017 by ELM ver.2012-10-06 from 001__elm20171016_233306__dat00.bin

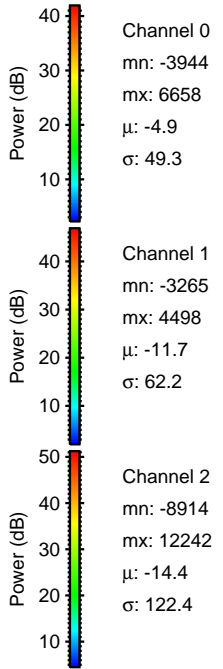
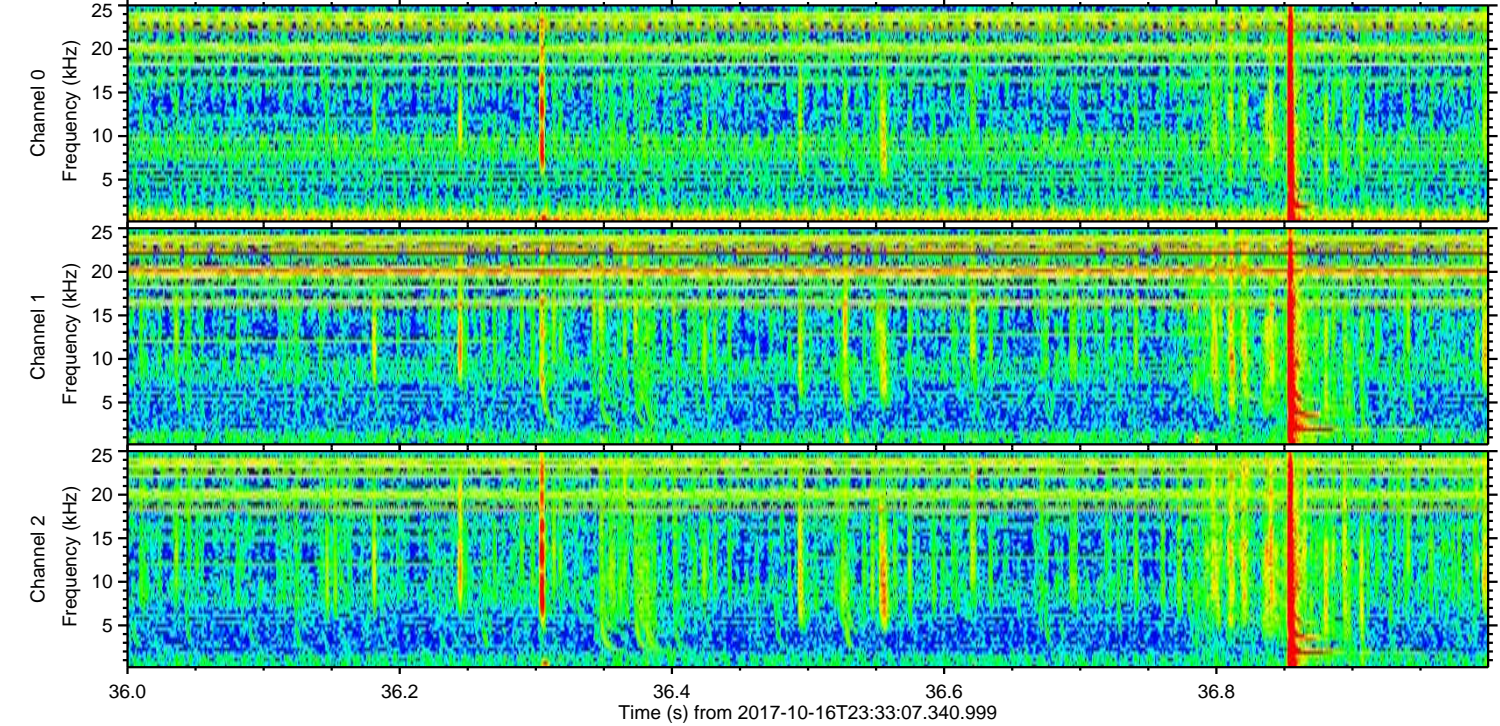
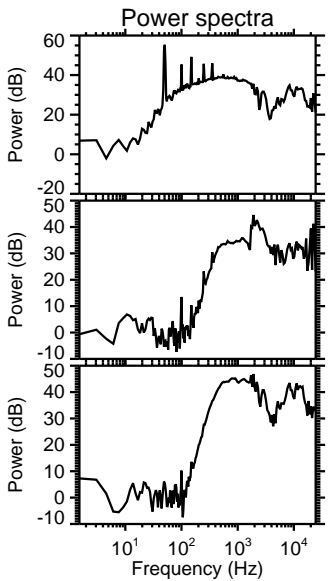
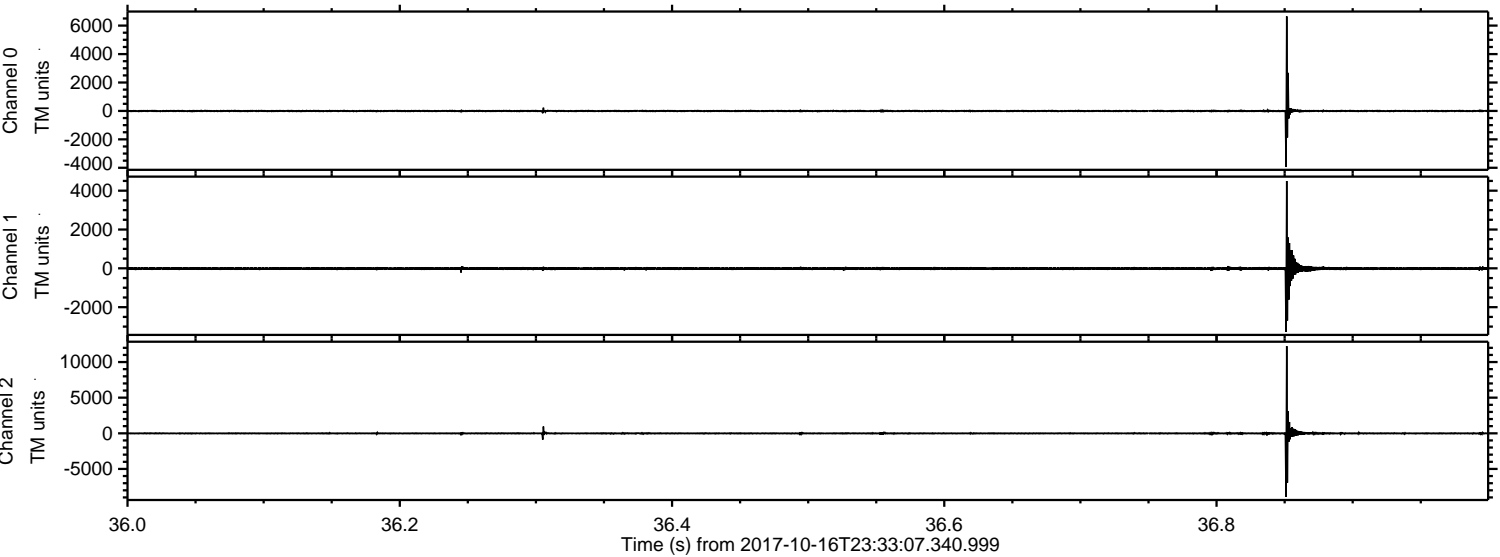

ELMAVAN 3D WAVEFORMS (Measured data sampled at 50 kHz) 51000 packets of 144 samples from 2017-10-16T23:33:07.340.999. Part 90/147

Processed Tue Oct 17 01:40:40 2017 by ELM ver.2012-10-06 from 001__elm20171016_233306__dat00.bin

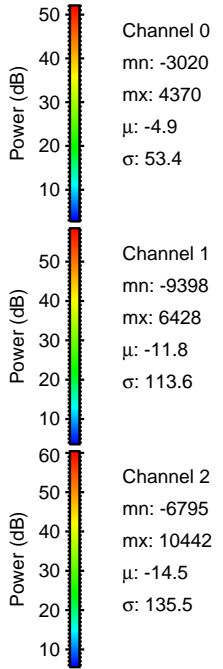
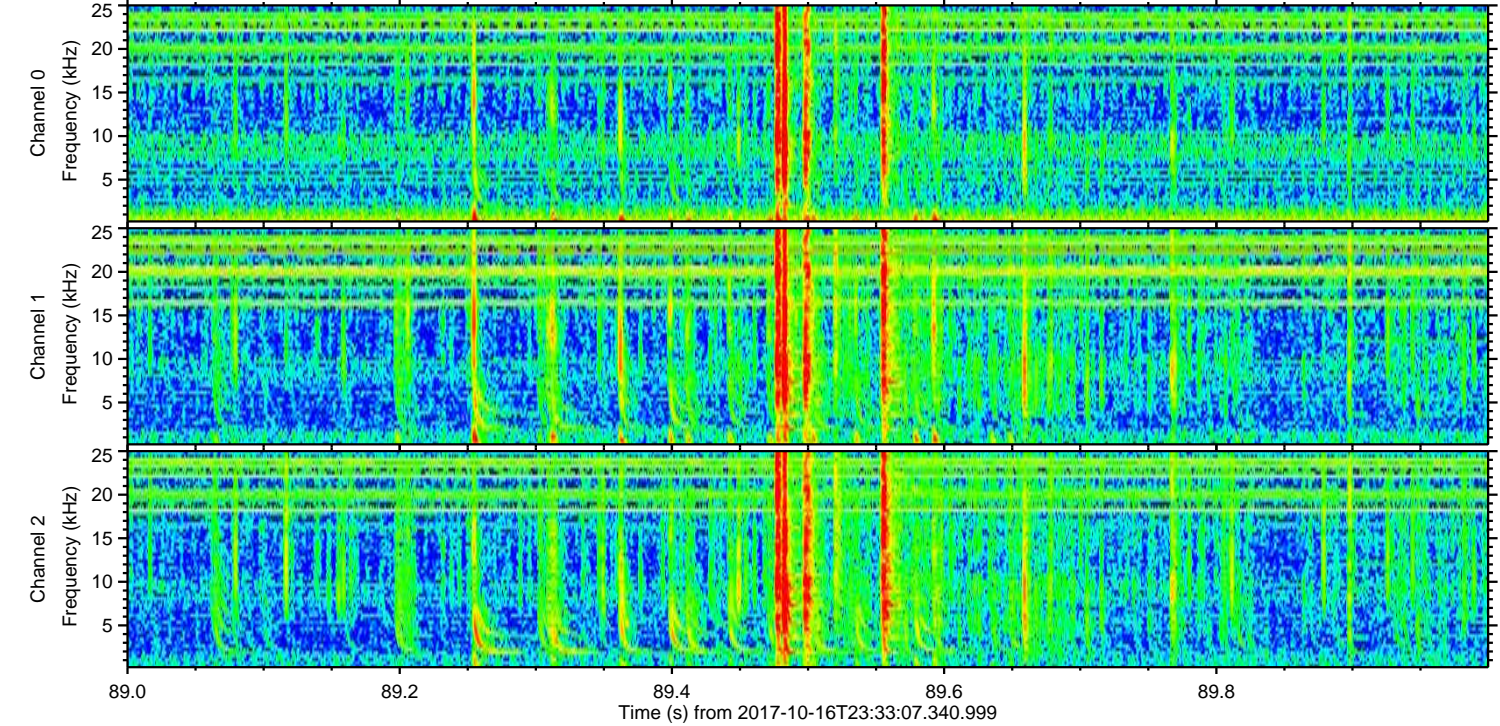
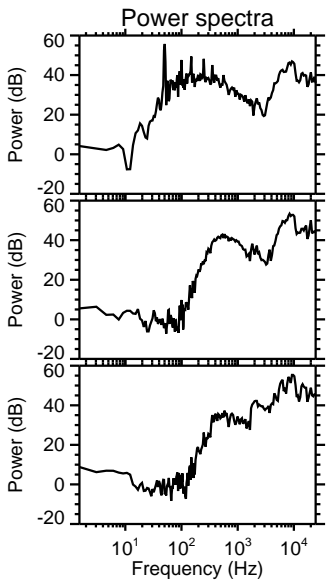
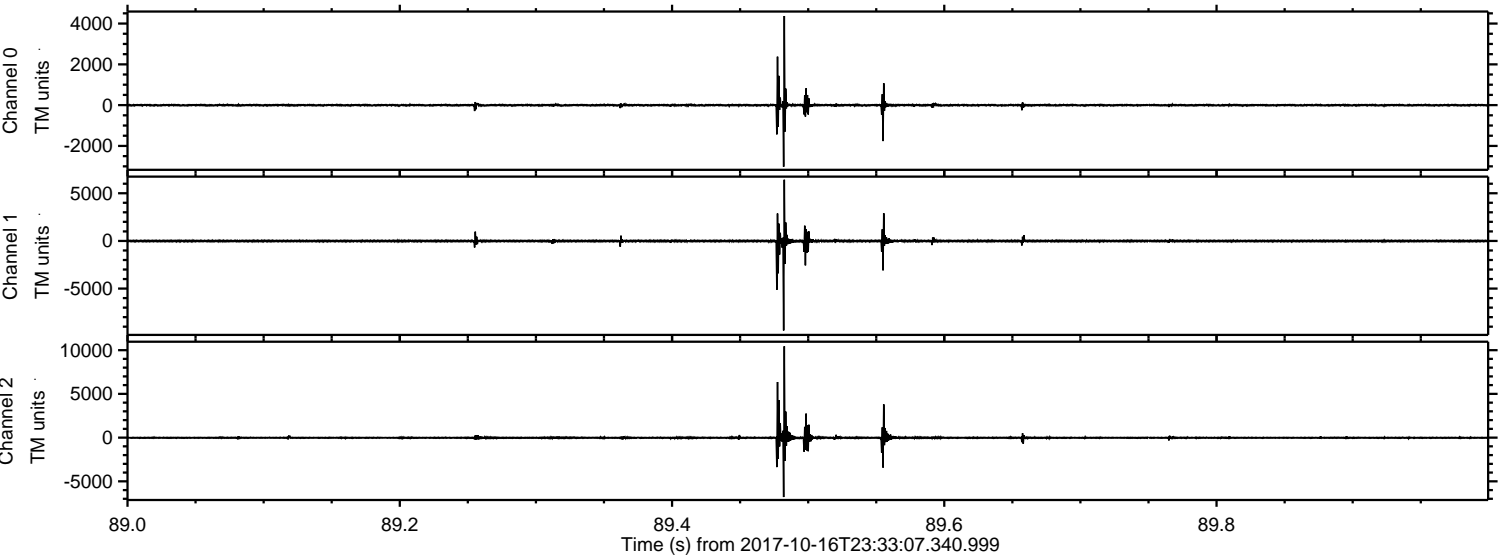

Processed Tue Oct 17 01:40:40 2017 by ELM ver.2012-10-06 from 001__elm20171016_233306__dat00.bin

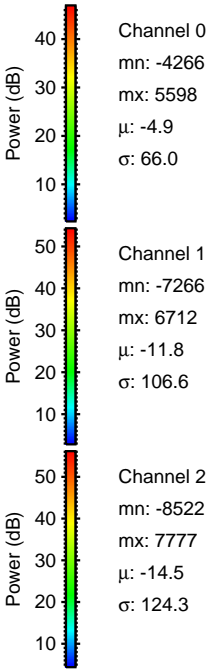
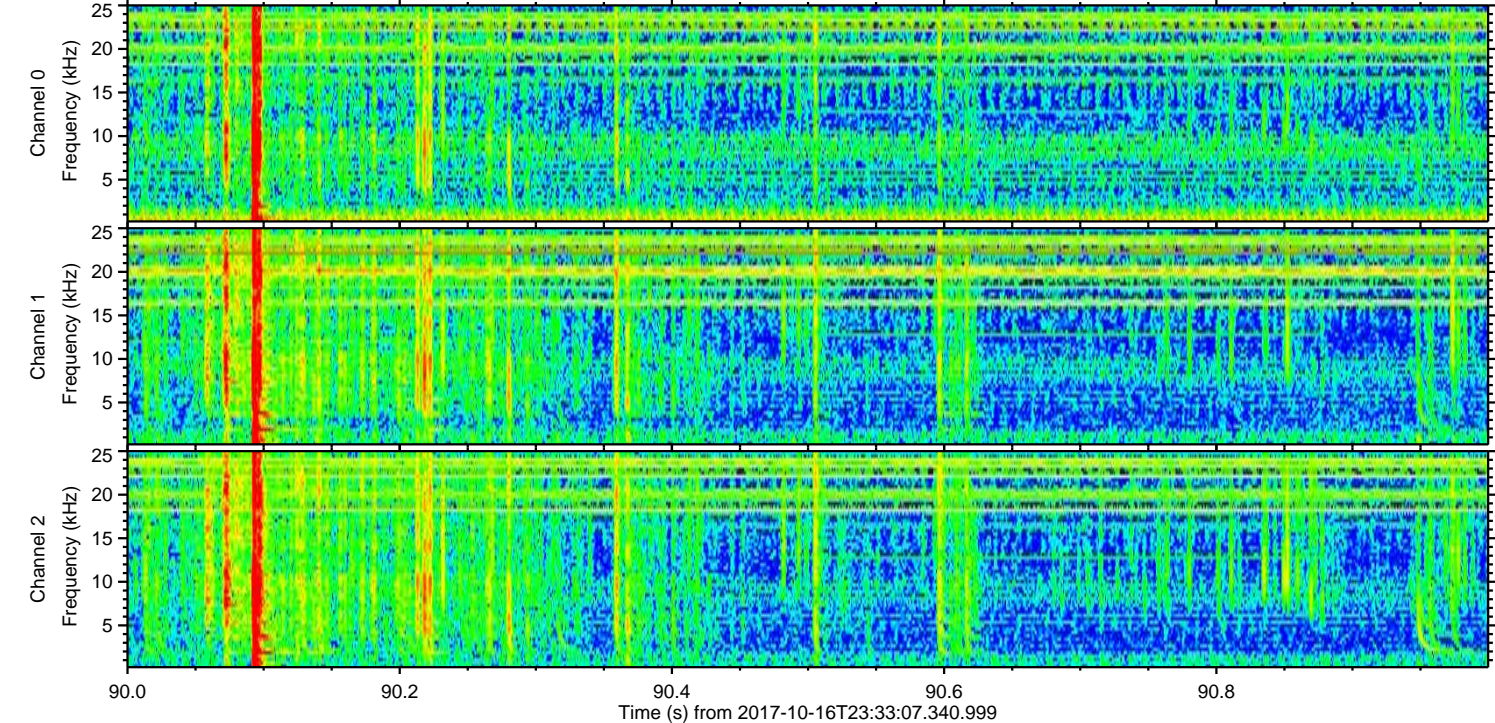
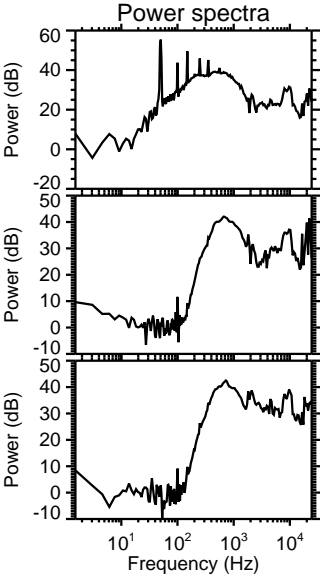
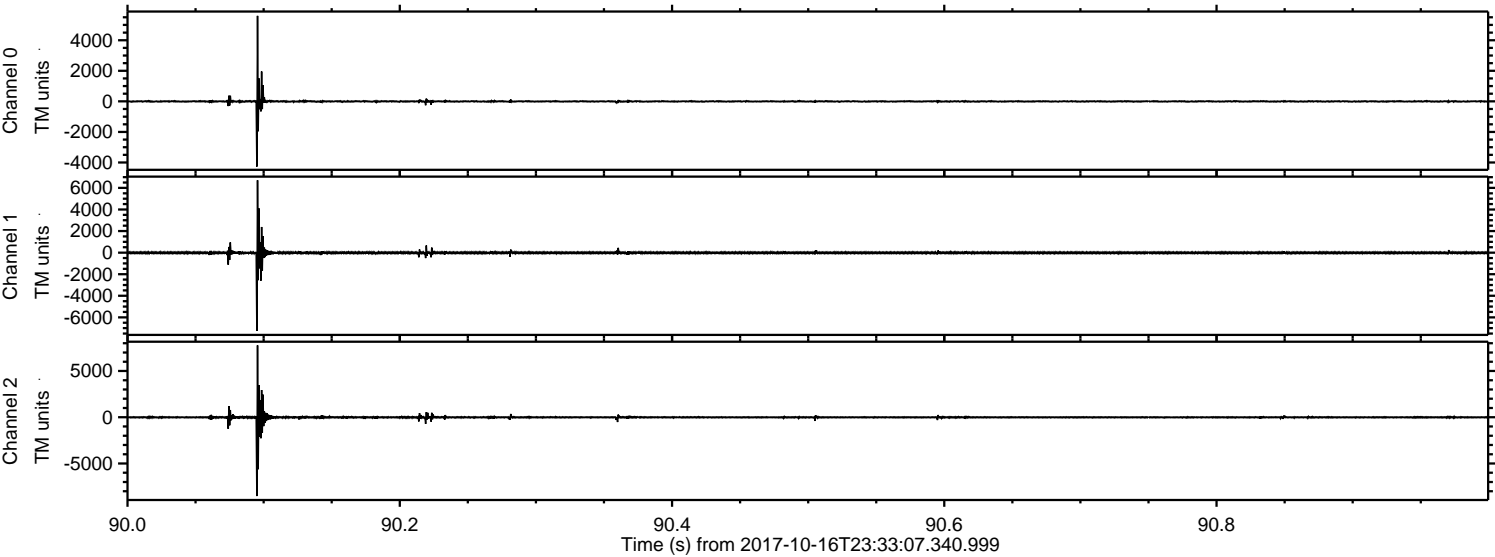

Processed Tue Oct 17 01:40:41 2017 by ELM ver.2012-10-06 from 001__elm20171016_233306__dat00.bin

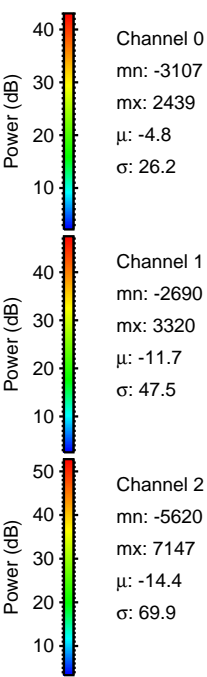
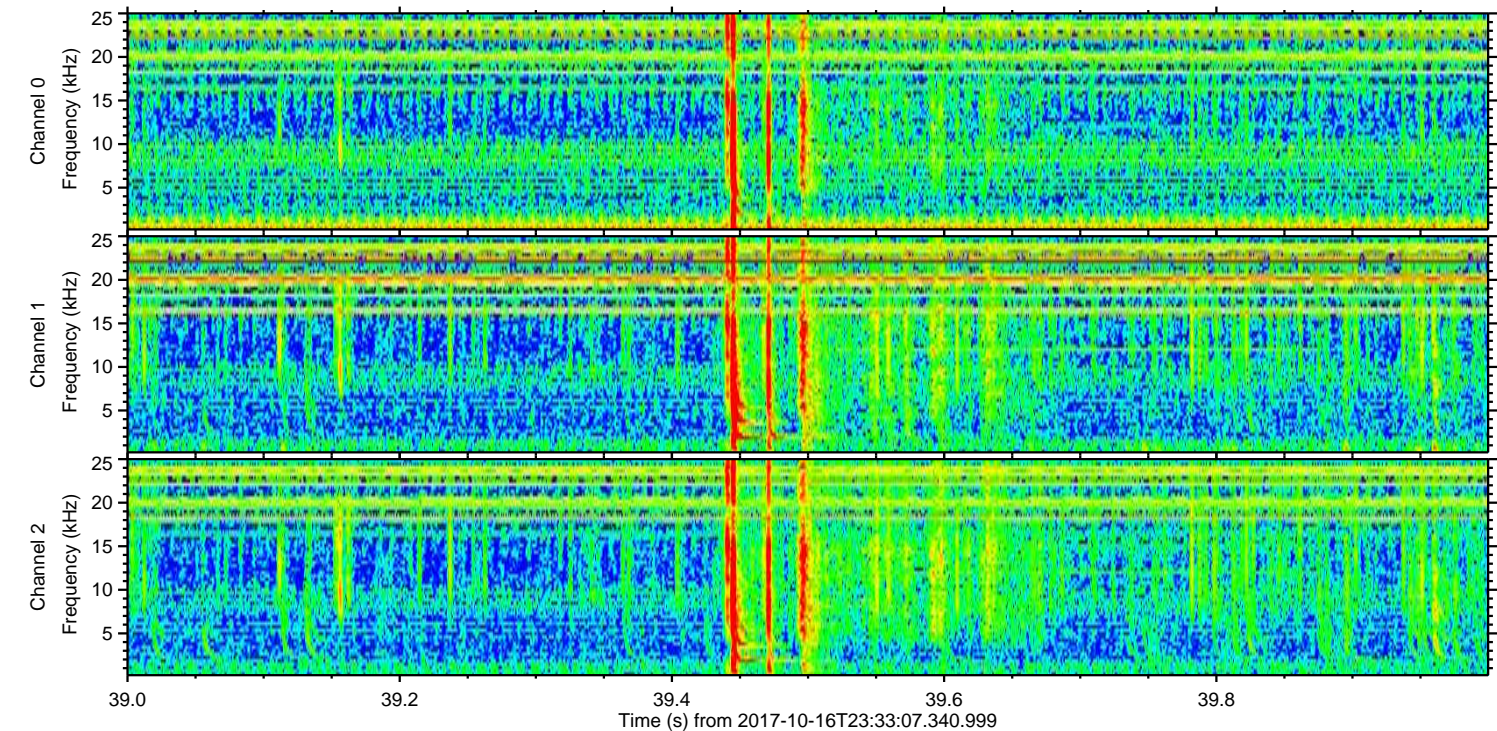
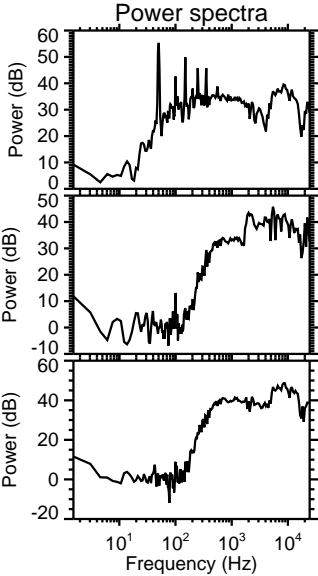
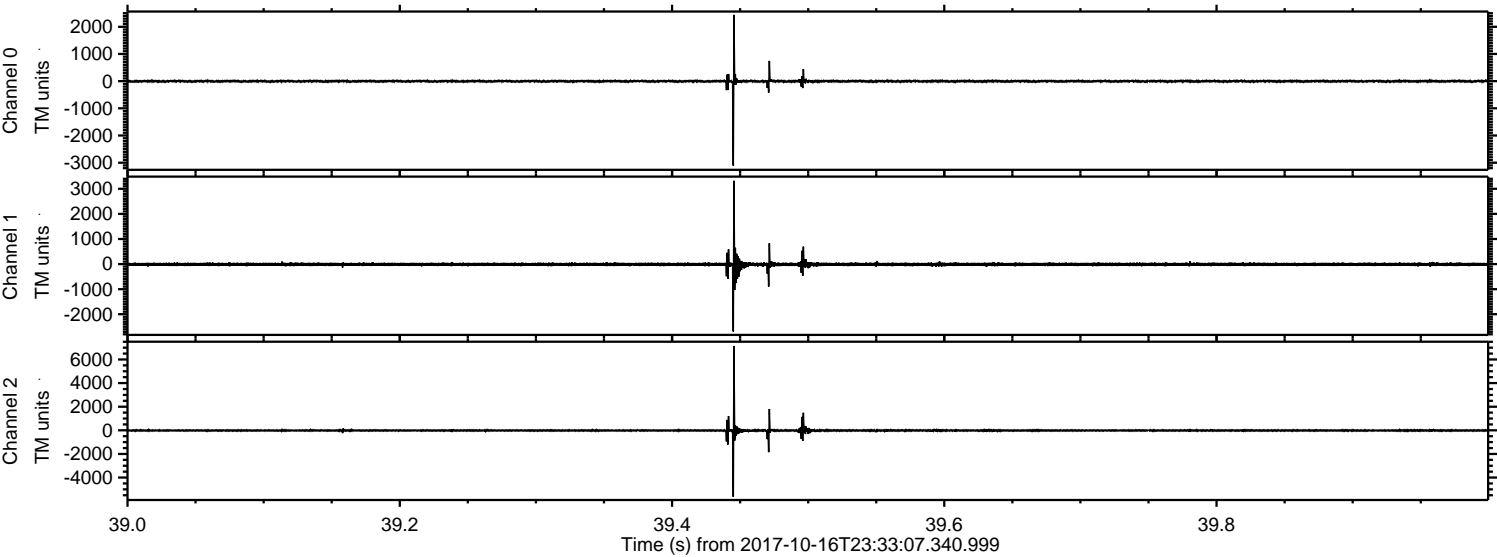

ELMAVAN 3D WAVEFORMS (Measured data sampled at 50 kHz) 51000 packets of 144 samples from 2017-10-16T23:33:07.340.999. Part 11/147

Processed Tue Oct 17 01:40:42 2017 by ELM ver.2012-10-06 from 001__elm20171016_233306__dat00.bin

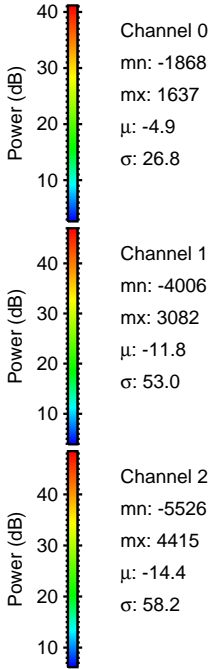
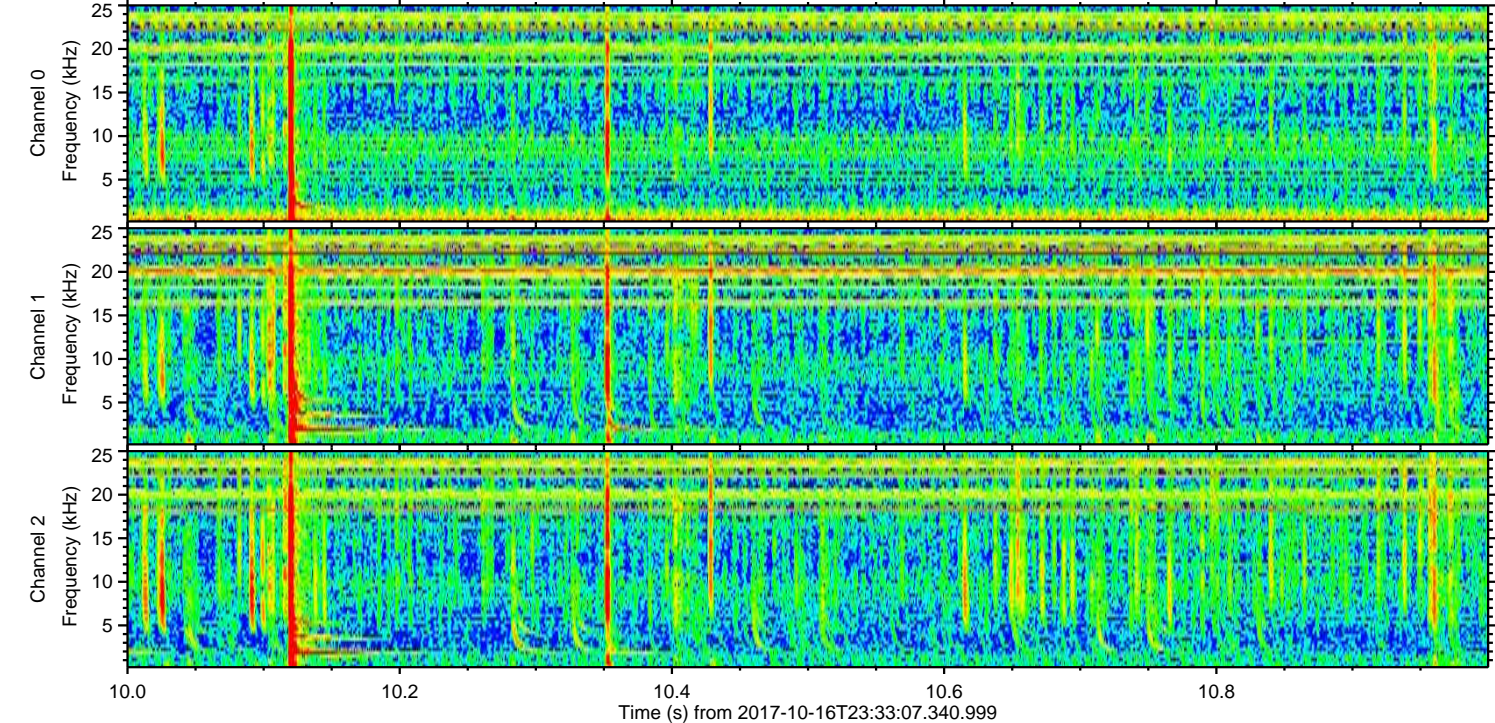
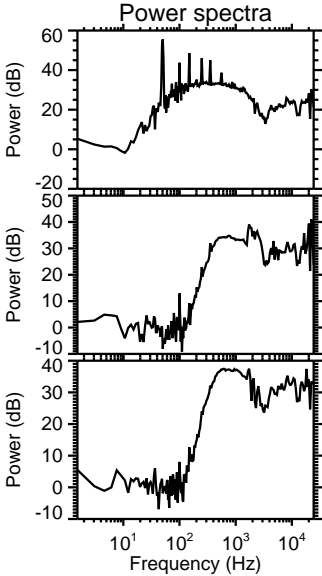
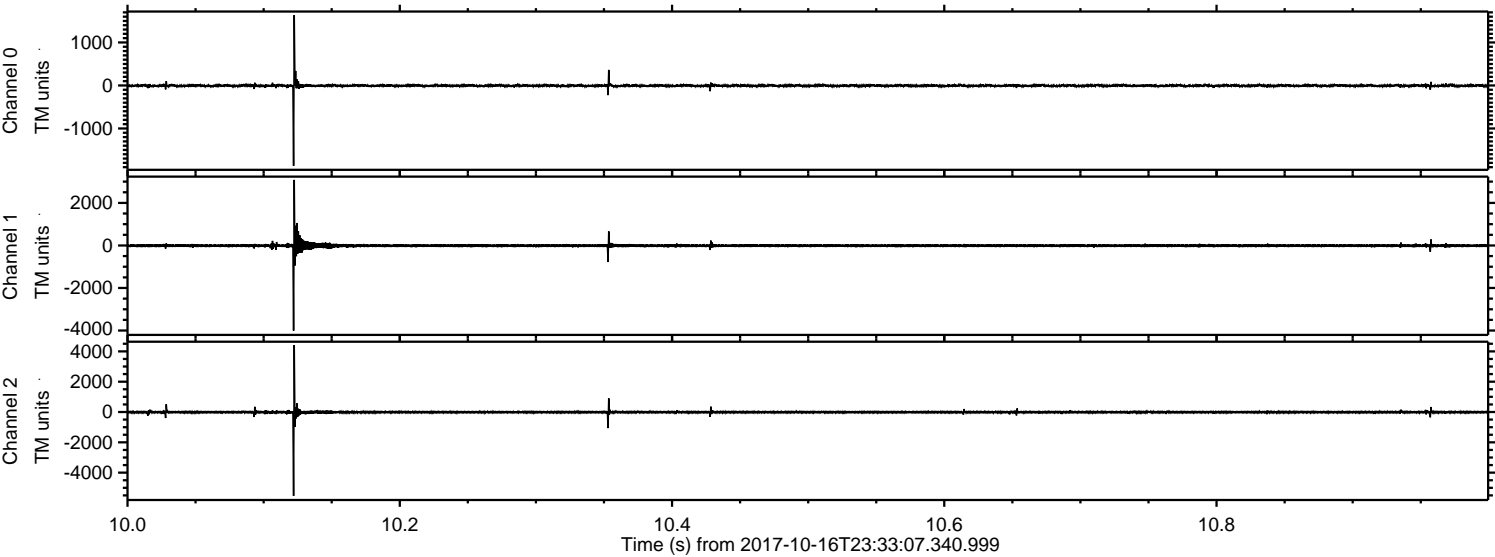

Processed Tue Oct 17 01:40:42 2017 by ELM ver.2012-10-06 from 001__elm20171016_233306__dat00.bin

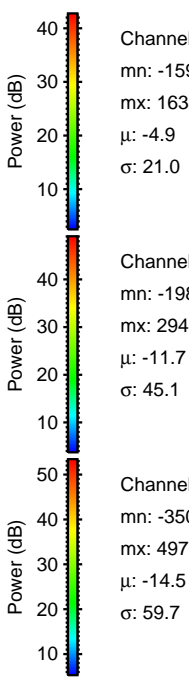
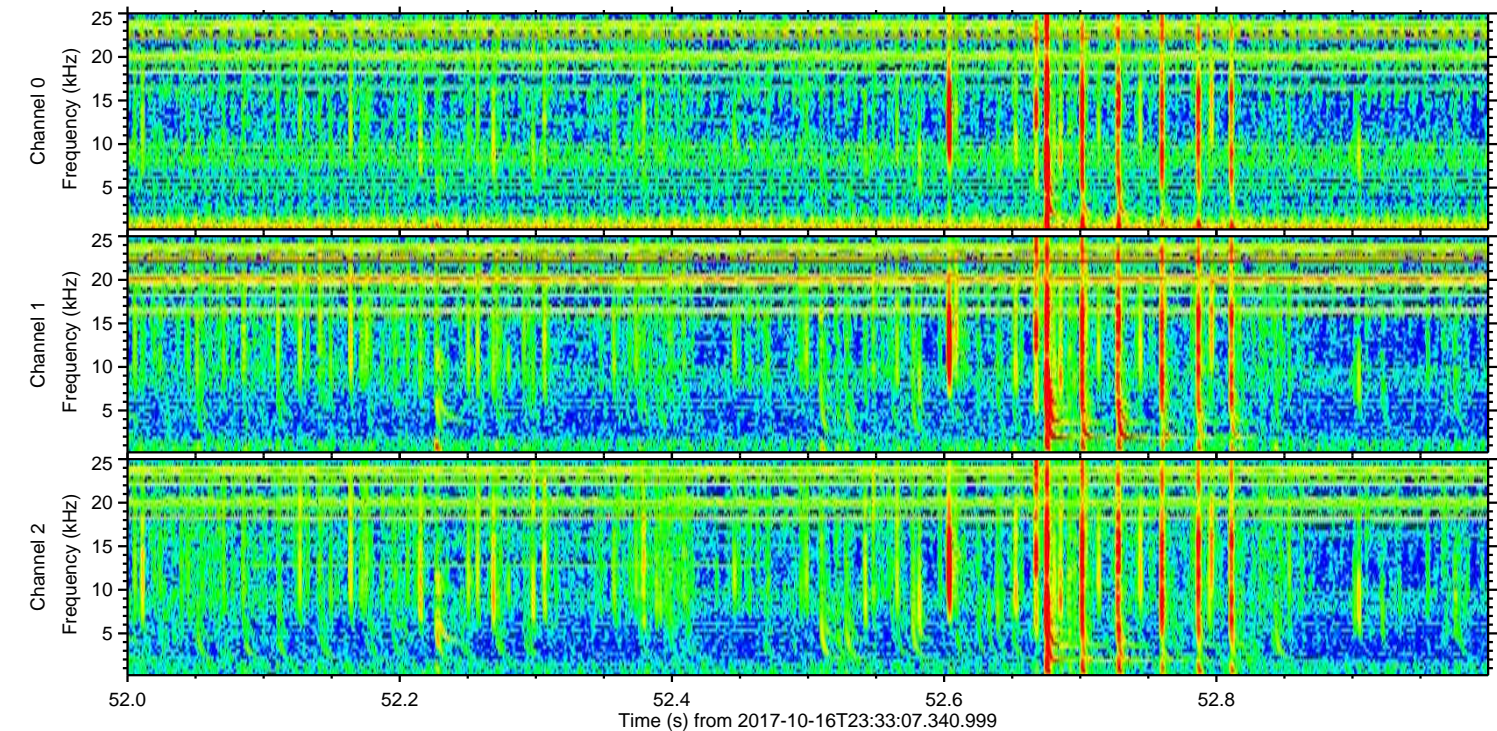
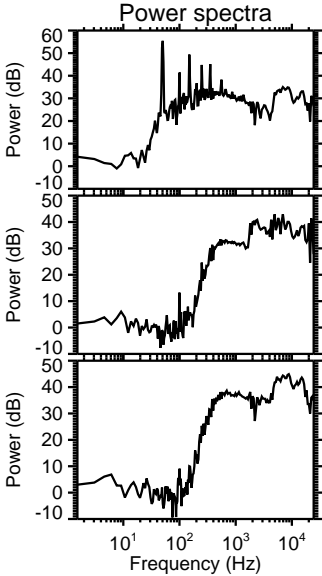
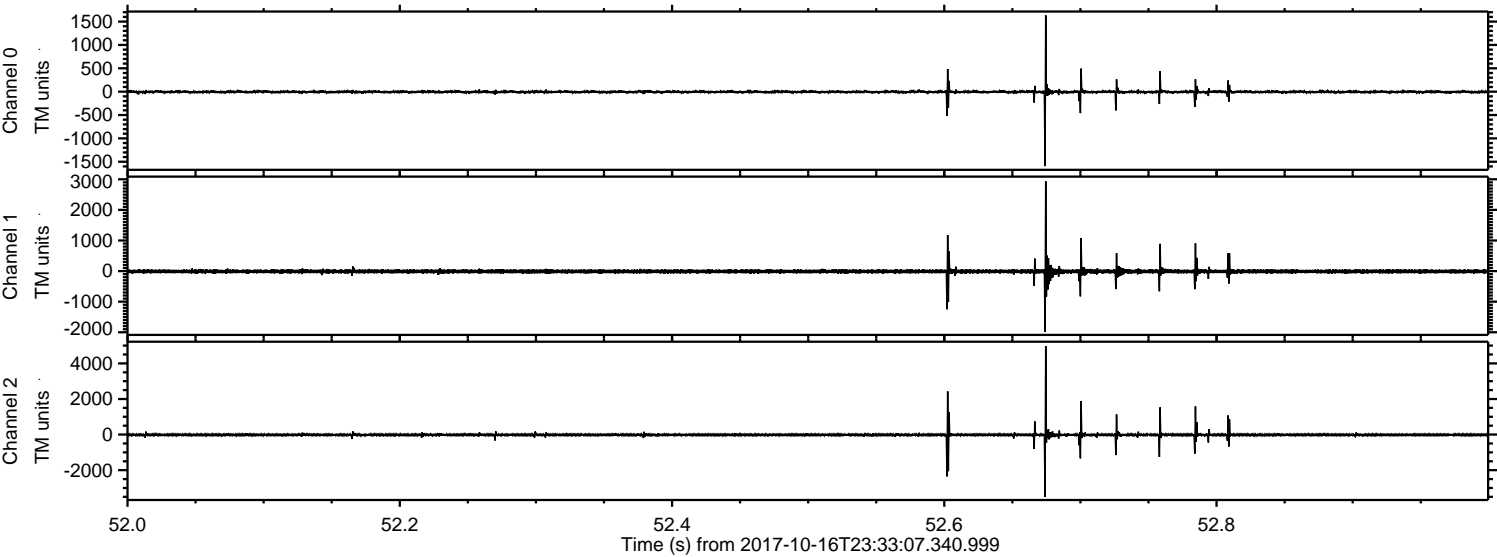

ELMAVAN 3D WAVEFORMS (Measured data sampled at 50 kHz) 51000 packets of 144 samples from 2017-10-16T23:33:07.340.999. Part 115/147

Processed Tue Oct 17 01:40:43 2017 by ELM ver.2012-10-06 from 001__elm20171016_233306__dat00.bin

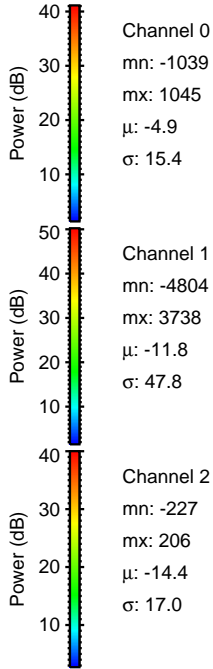
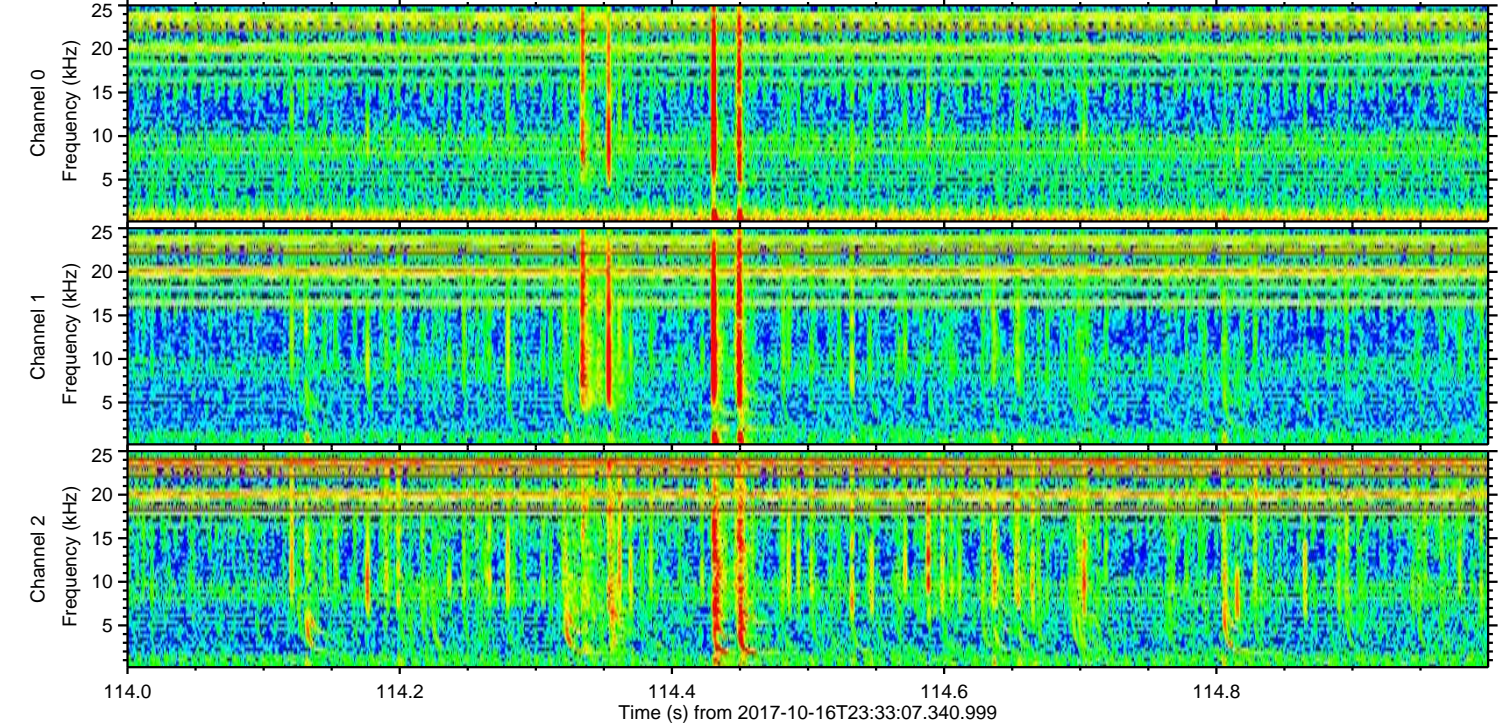
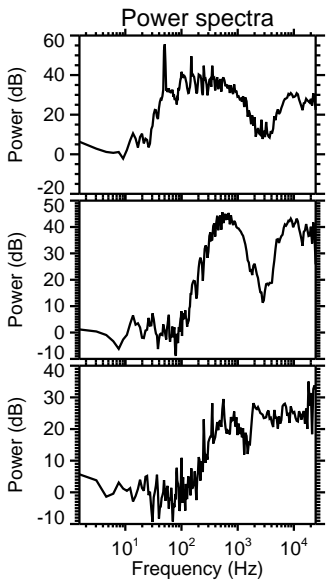
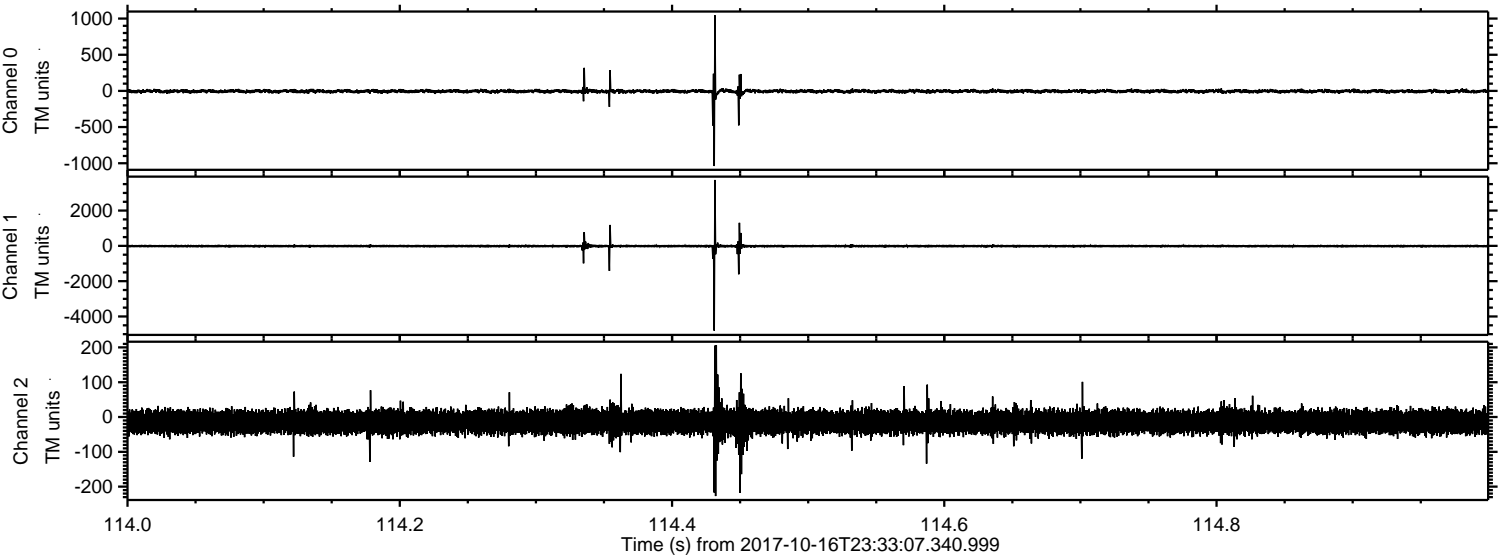

Processed Tue Oct 17 01:40:43 2017 by ELM ver.2012-10-06 from 001__elm20171016_233306__dat00.bin

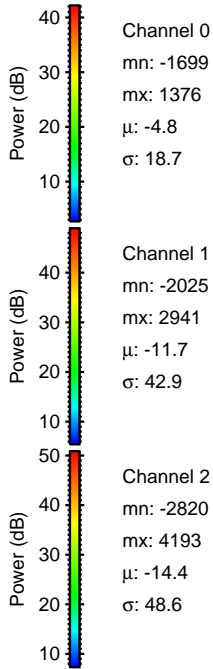
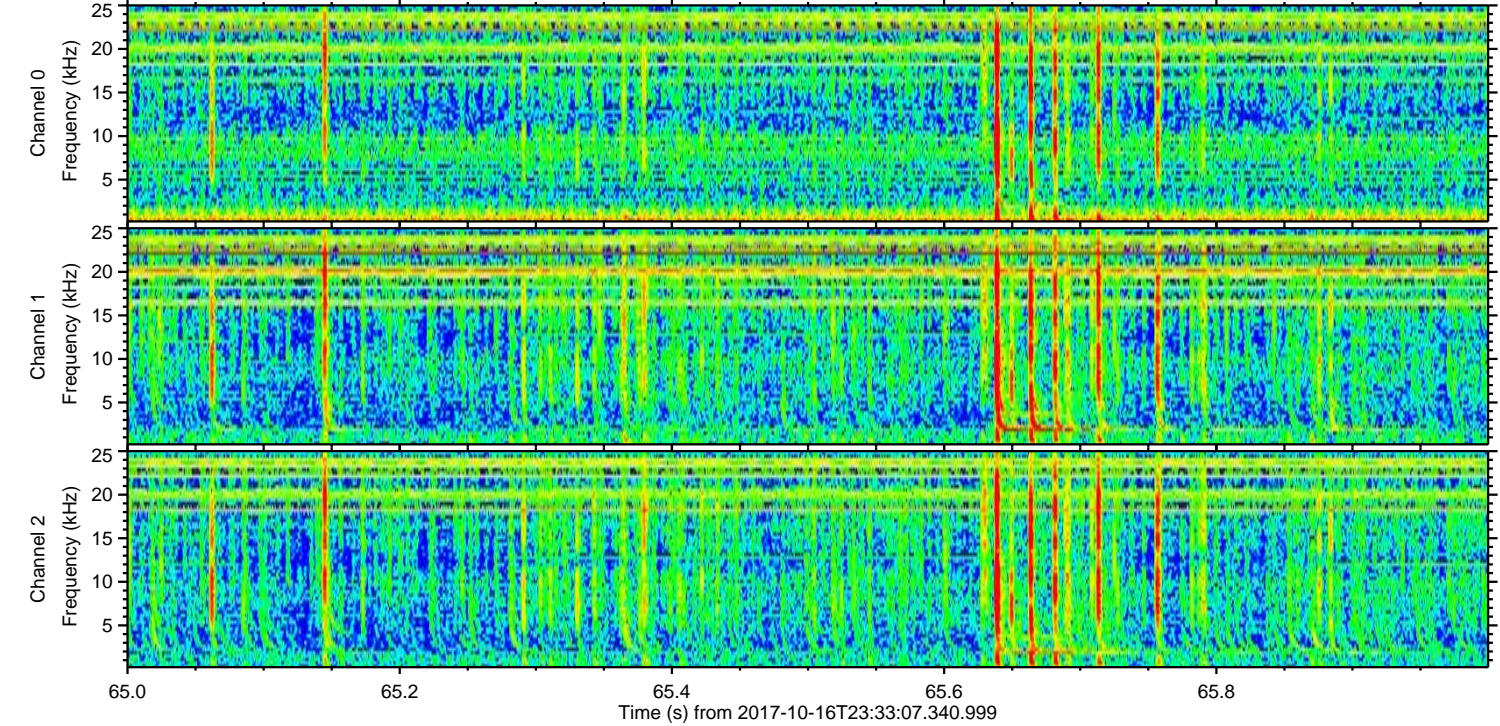
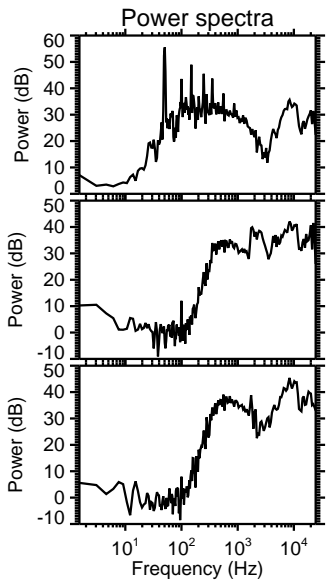
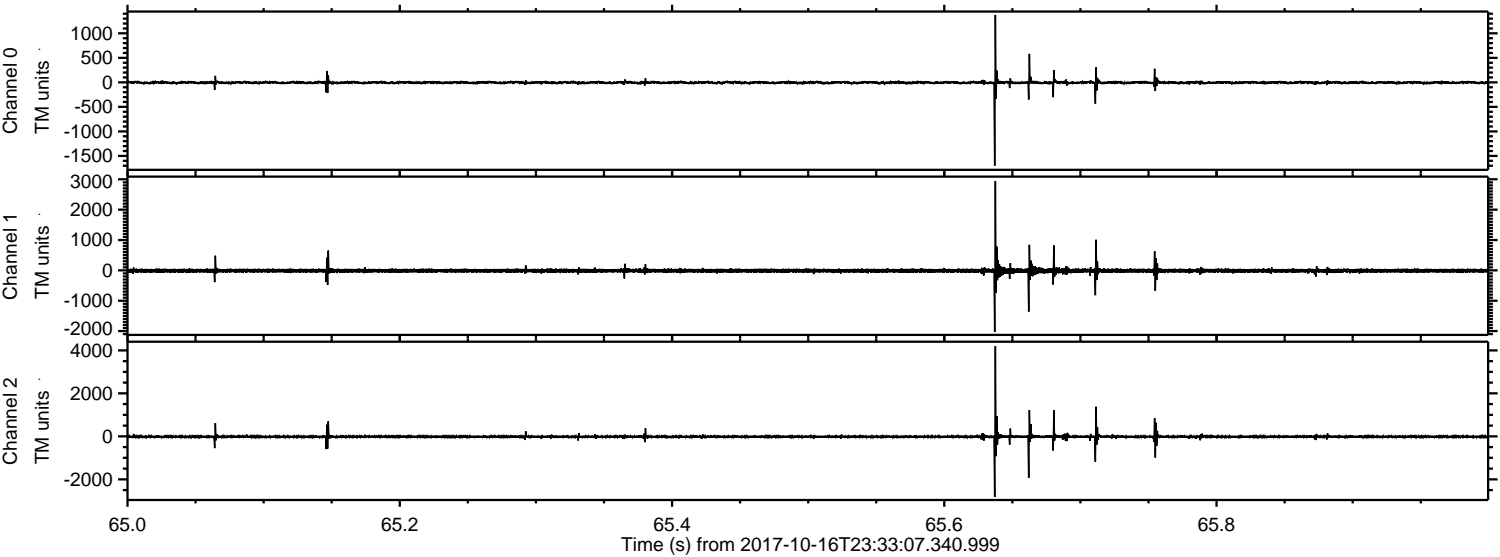

Processed Tue Oct 17 01:40:44 2017 by ELM ver.2012-10-06 from 001__elm20171016_233306__dat00.bin

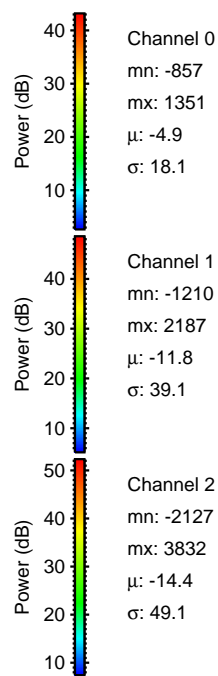
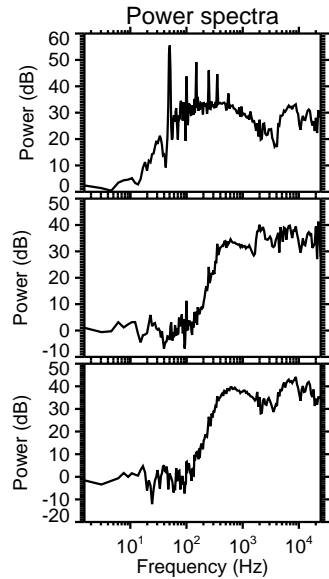
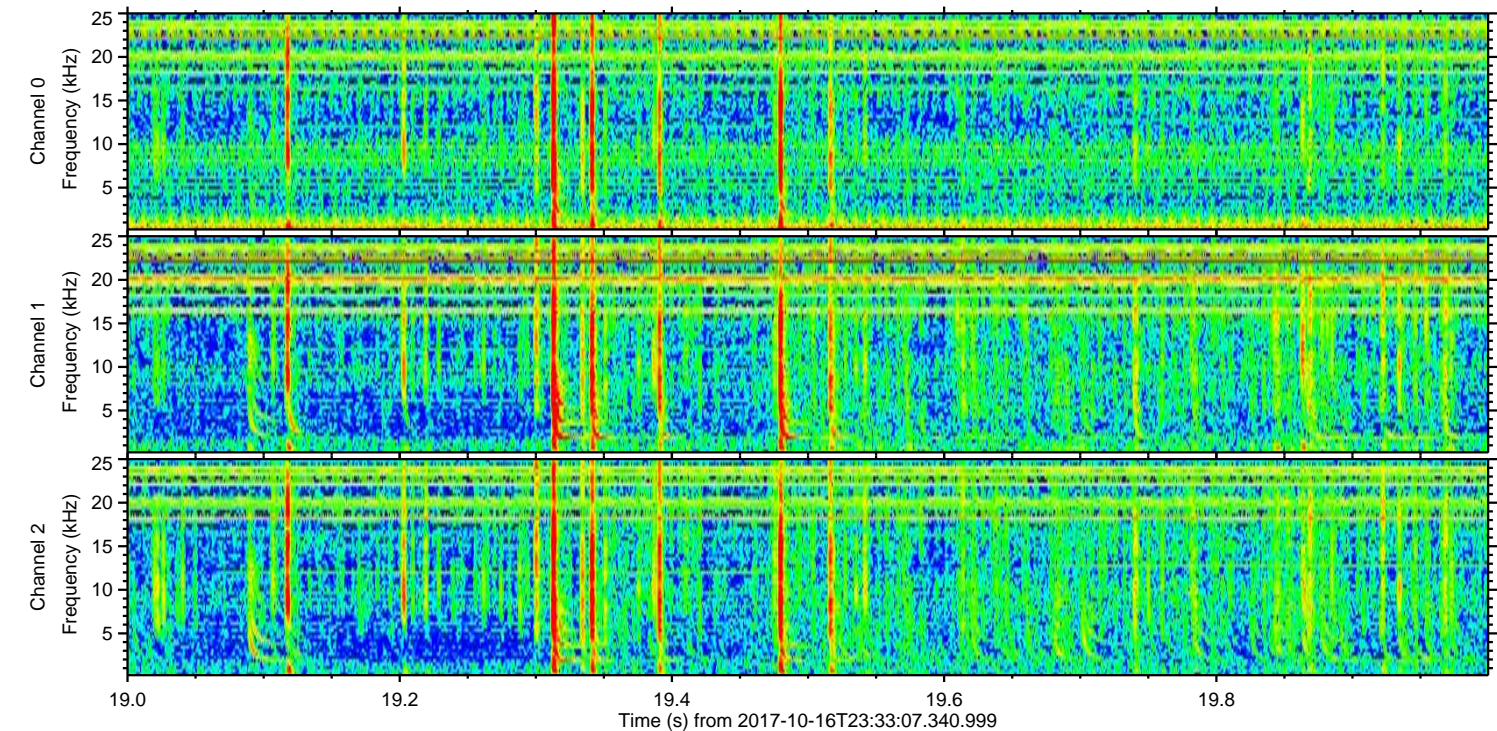
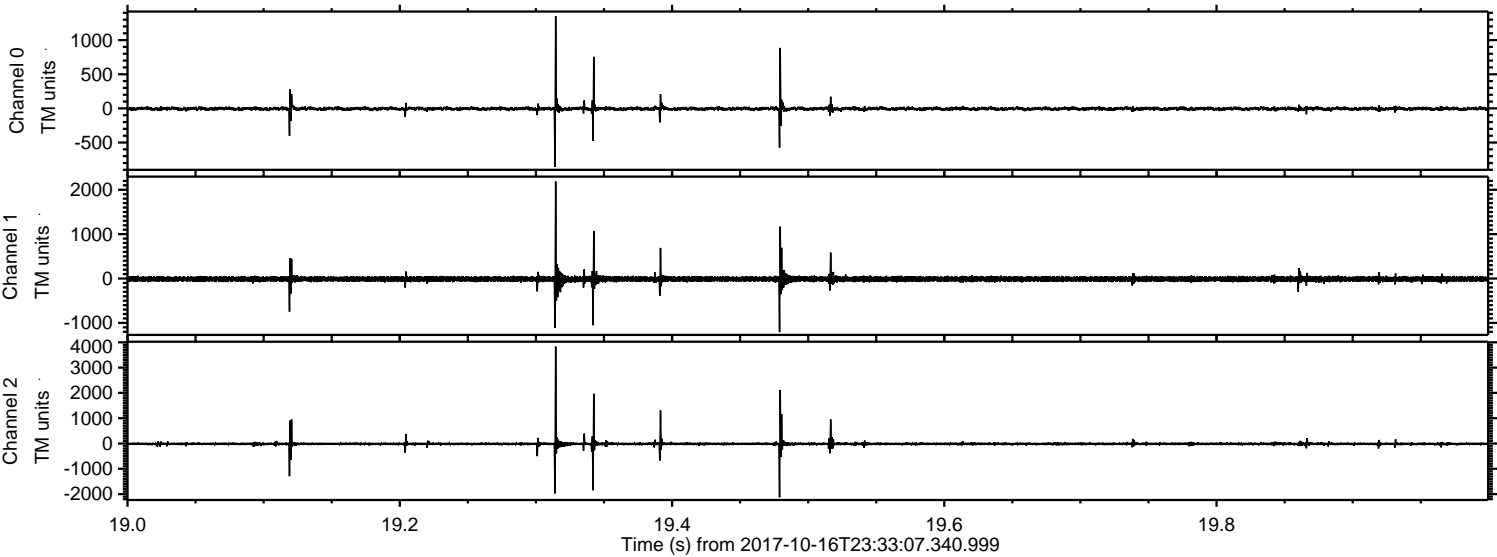

Channel 0
mn: -857
mx: 1351
 μ : -4.9
 σ : 18.1

Channel 1
mn: -1210
mx: 2187
 μ : -11.8
 σ : 39.1

Channel 2
mn: -2127
mx: 3832
 μ : -14.4
 σ : 49.1

Processed Tue Oct 17 01:40:45 2017 by ELM ver.2012-10-06 from 001__elm20171016_233306__dat00.bin

