

# ELMAVAN 3D WAVEFORMS (Measured data sampled at 50 kHz) 51000 packets of 144 samples from 2017-10-16T19:42:57.263.999.

Processed Mon Oct 16 21:50:32 2017 by ELM ver.2012-10-06 from 001\_\_elm20171016\_194256\_\_dat00.bin

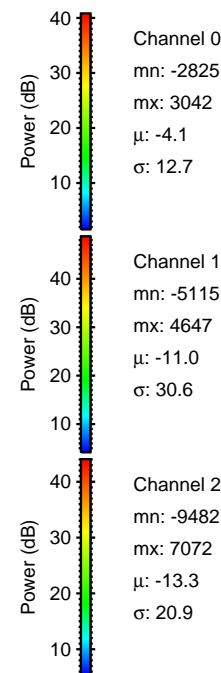

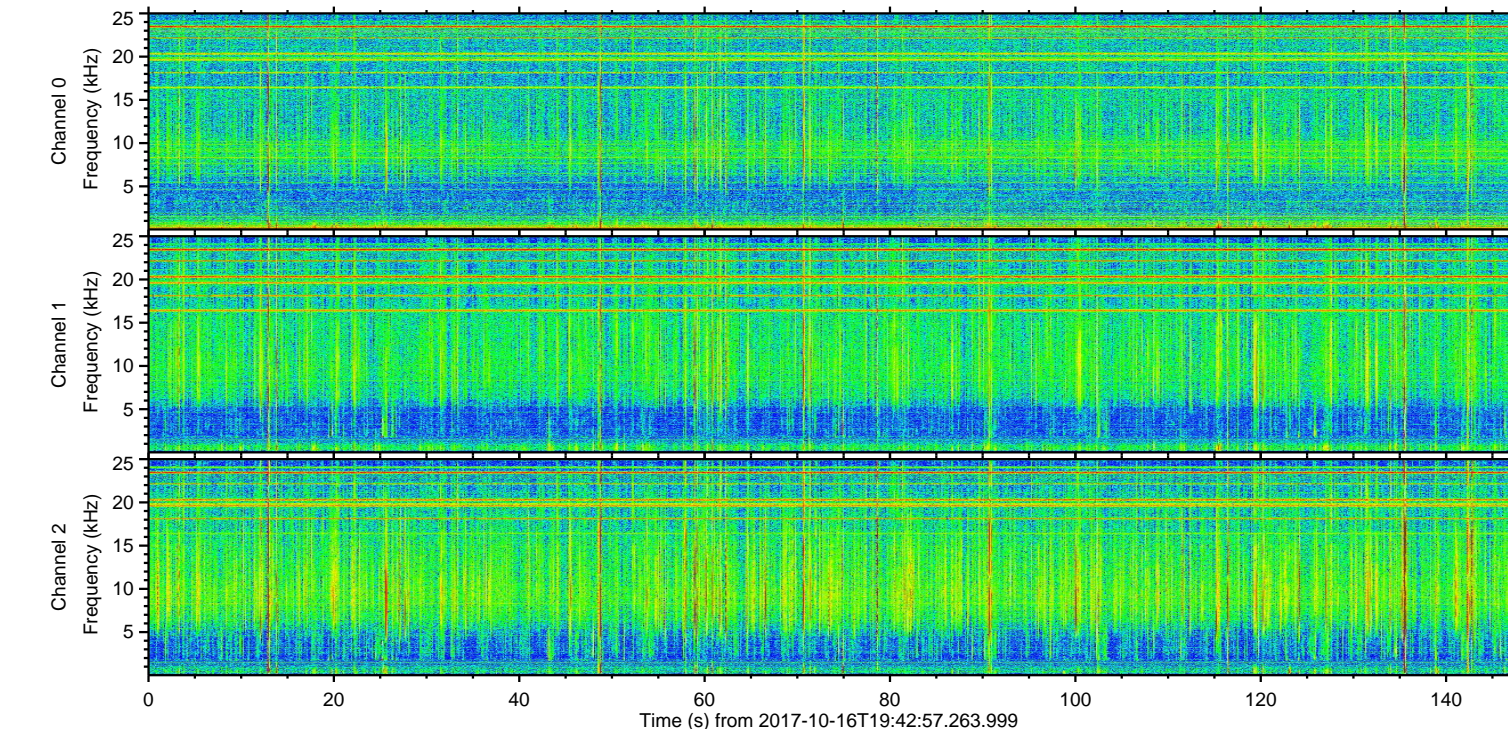
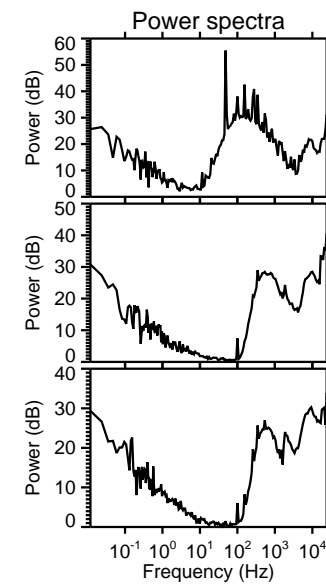
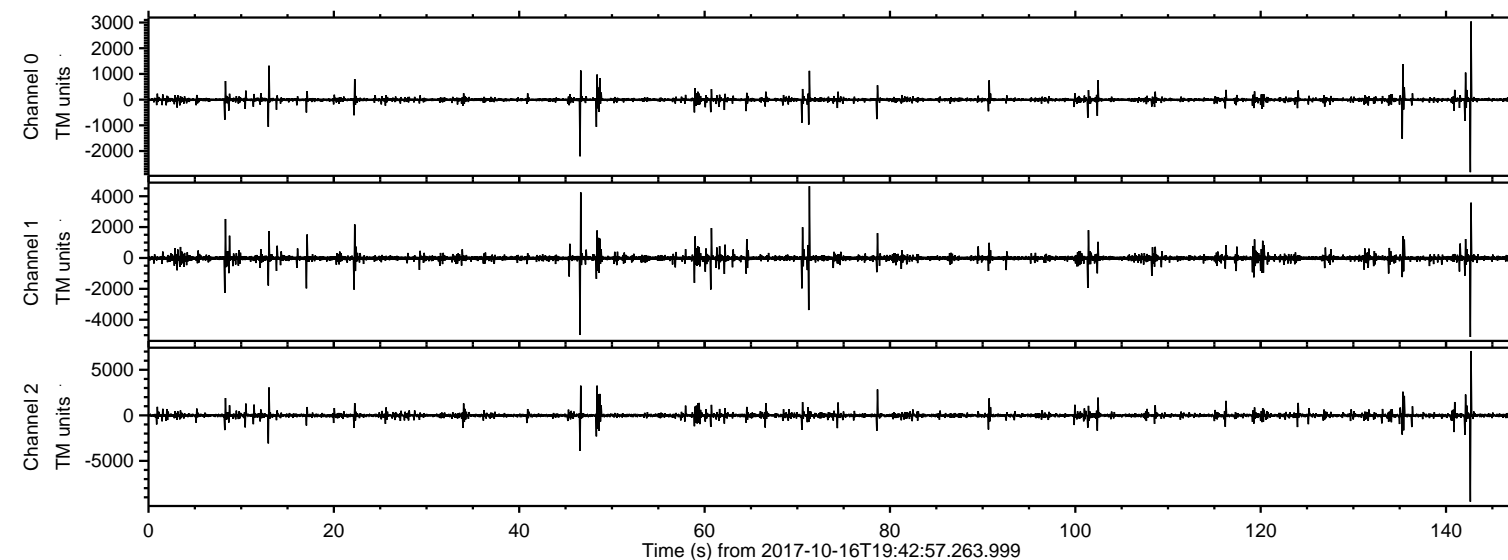

ELMAVAN 3D WAVEFORMS (Measured data sampled at 50 kHz) 51000 packets of 144 samples from 2017-10-16T19:42:57.263.999. Part 143/147

Processed Mon Oct 16 21:50:38 2017 by ELM ver.2012-10-06 from 001\_\_elm20171016\_194256\_\_dat00.bin

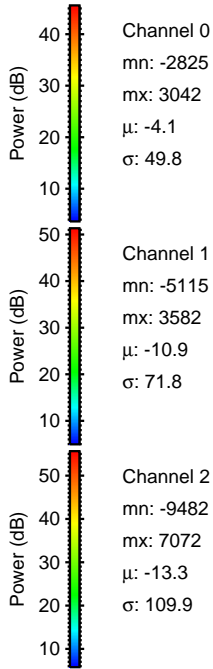
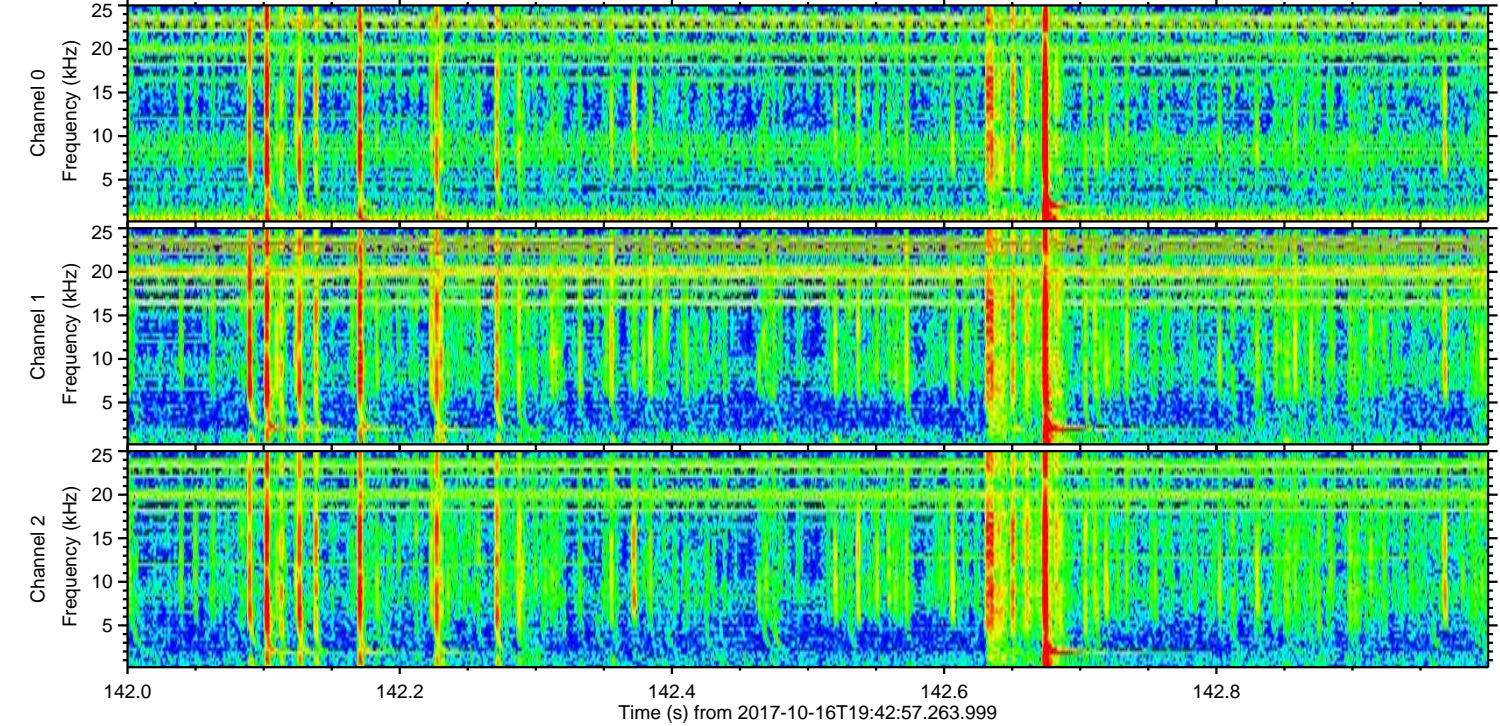
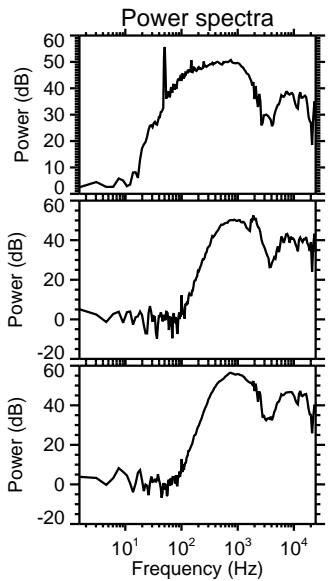
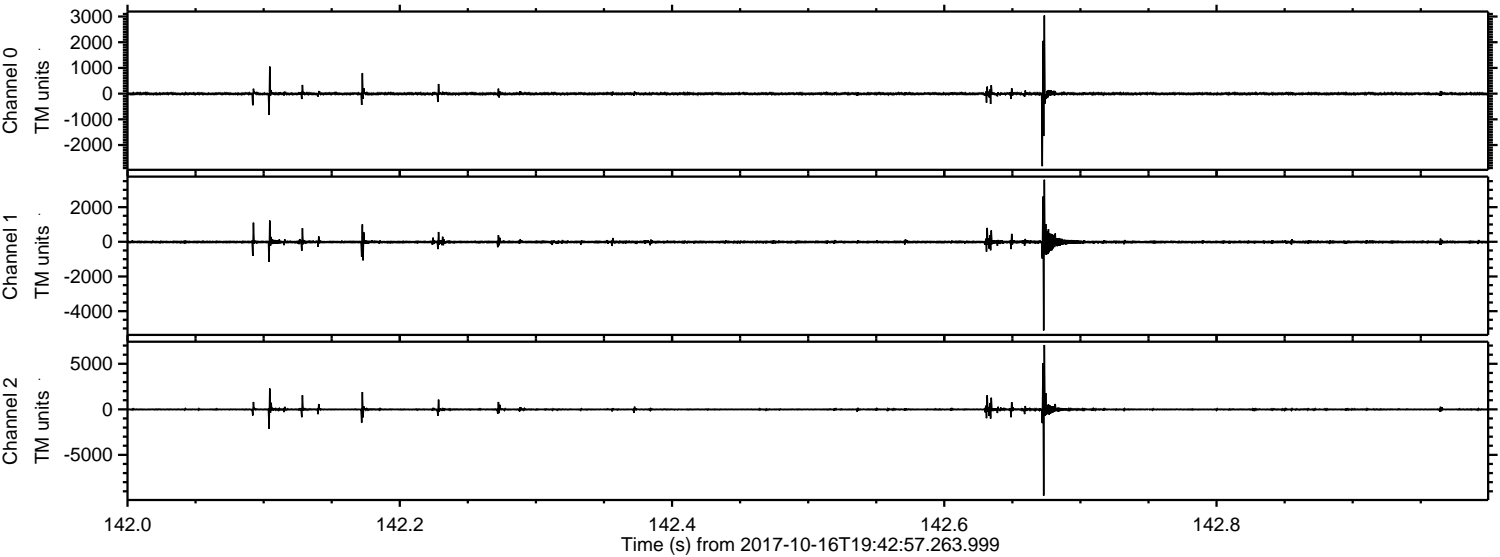



ELMAVAN 3D WAVEFORMS (Measured data sampled at 50 kHz) 51000 packets of 144 samples from 2017-10-16T19:42:57.263.999. Part 47/147

Processed Mon Oct 16 21:50:39 2017 by ELM ver.2012-10-06 from 001\_\_elm20171016\_194256\_\_dat00.bin

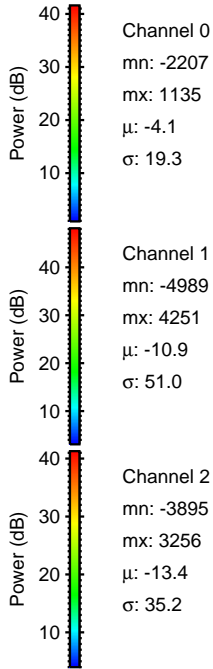
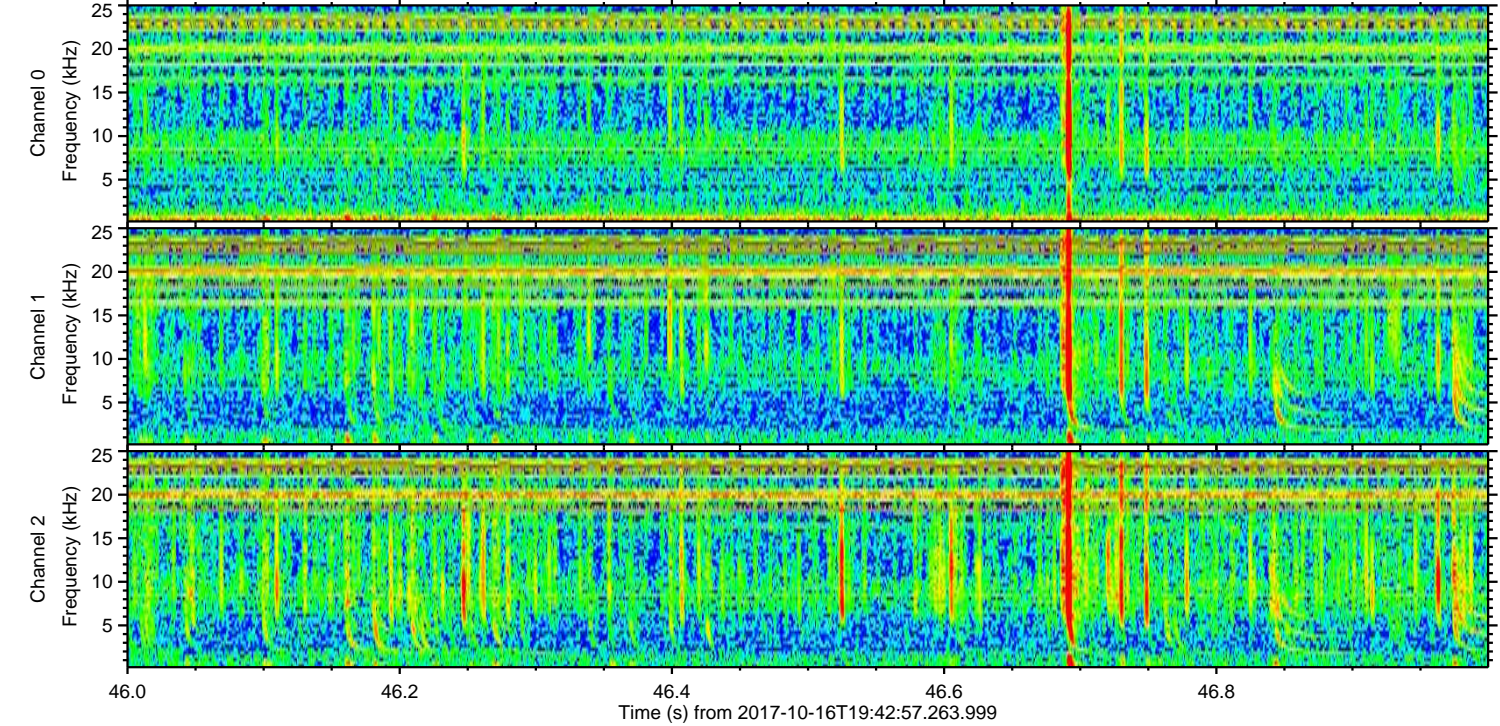
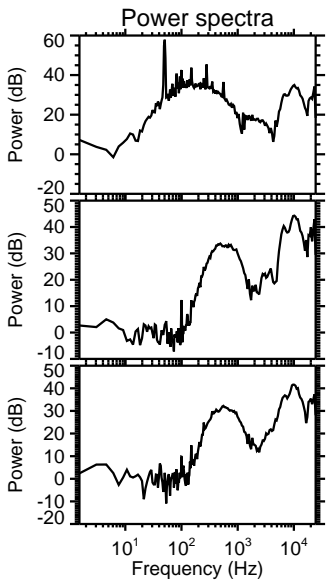
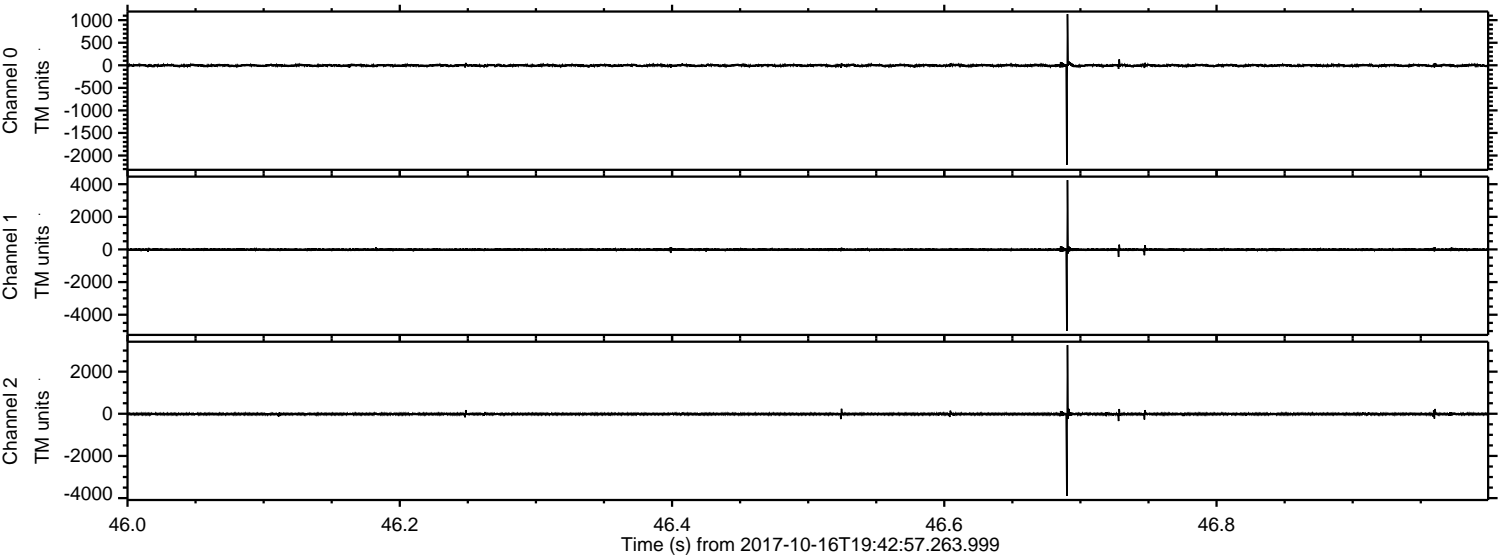



ELMAVAN 3D WAVEFORMS (Measured data sampled at 50 kHz) 51000 packets of 144 samples from 2017-10-16T19:42:57.263.999. Part 72/147

Processed Mon Oct 16 21:50:40 2017 by ELM ver.2012-10-06 from 001\_\_elm20171016\_194256\_\_dat00.bin

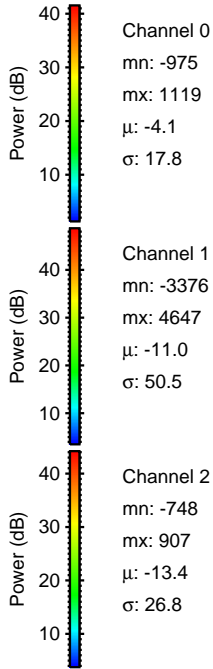
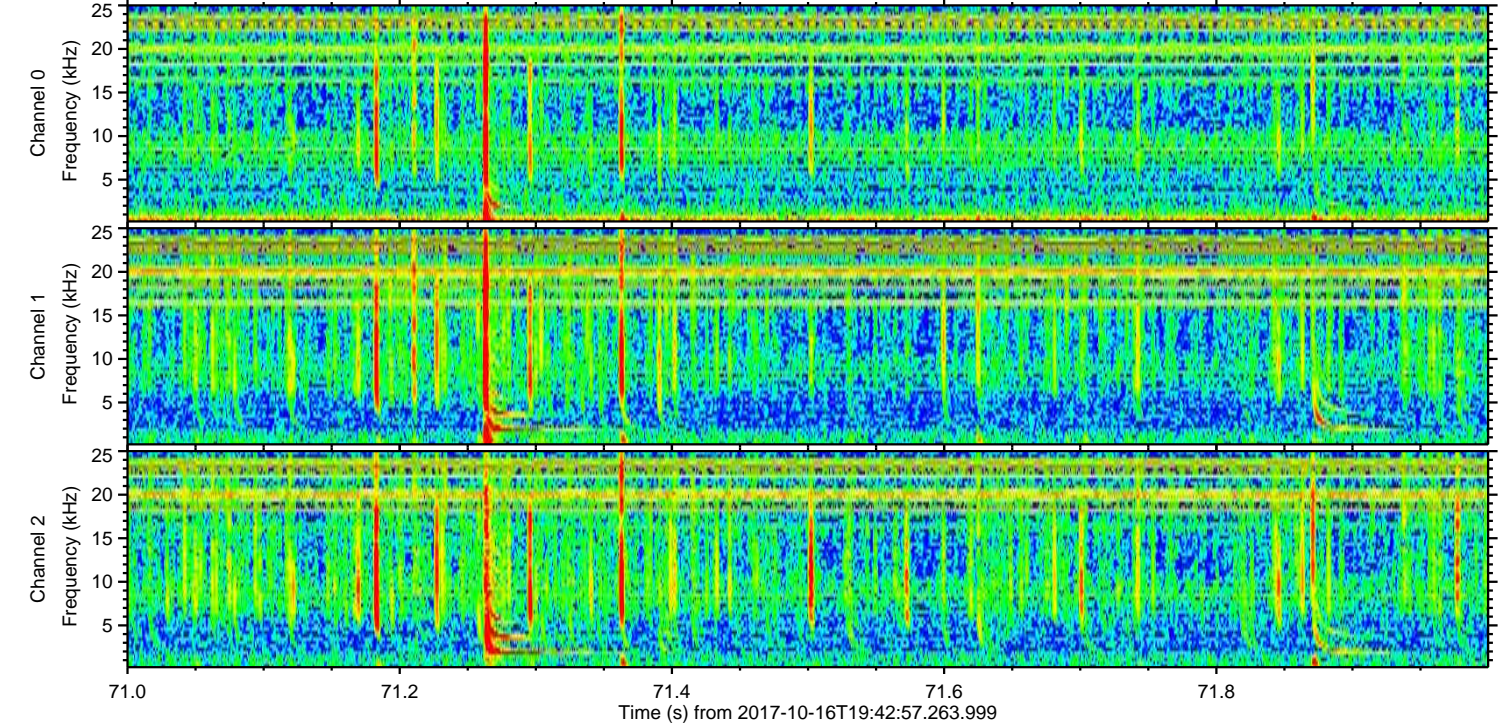
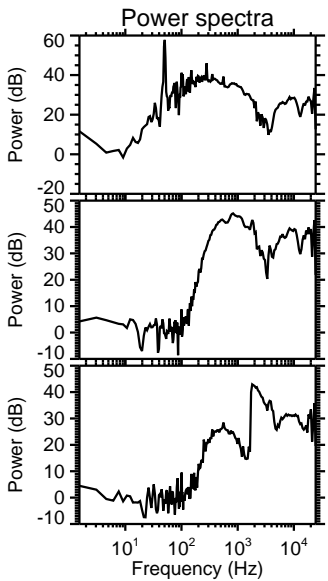
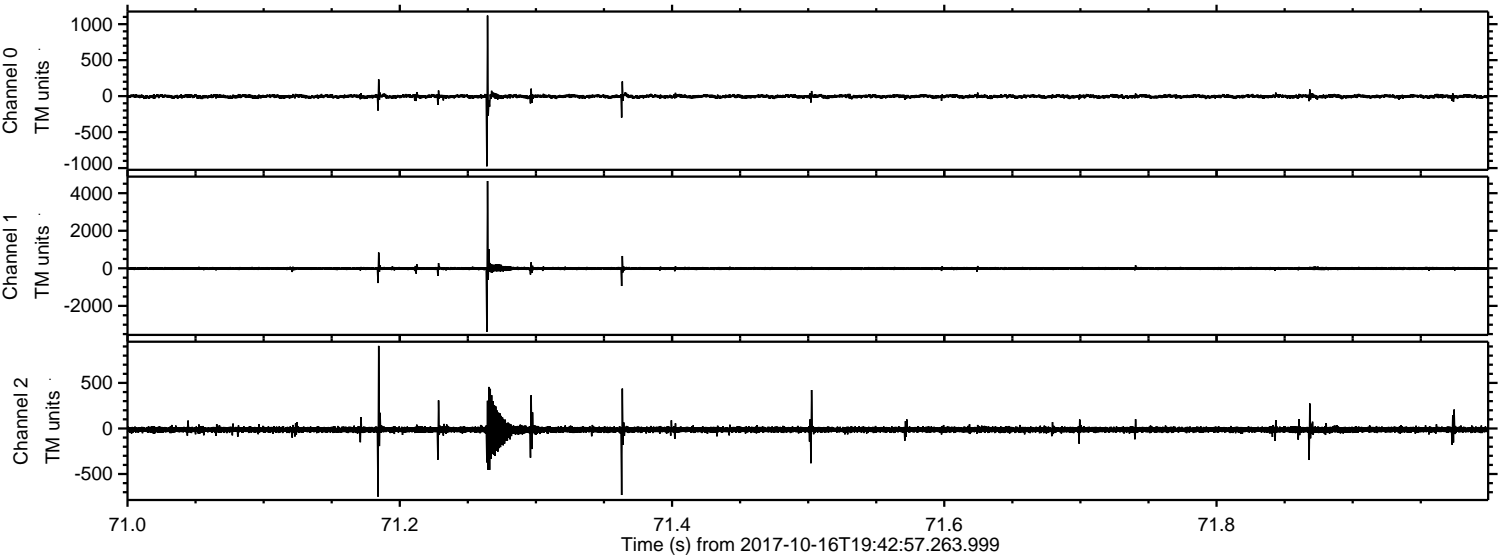



ELMAVAN 3D WAVEFORMS (Measured data sampled at 50 kHz) 51000 packets of 144 samples from 2017-10-16T19:42:57.263.999. Part 49/147

Processed Mon Oct 16 21:50:40 2017 by ELM ver.2012-10-06 from 001\_\_elm20171016\_194256\_\_dat00.bin

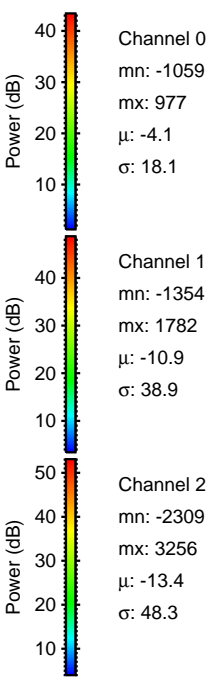
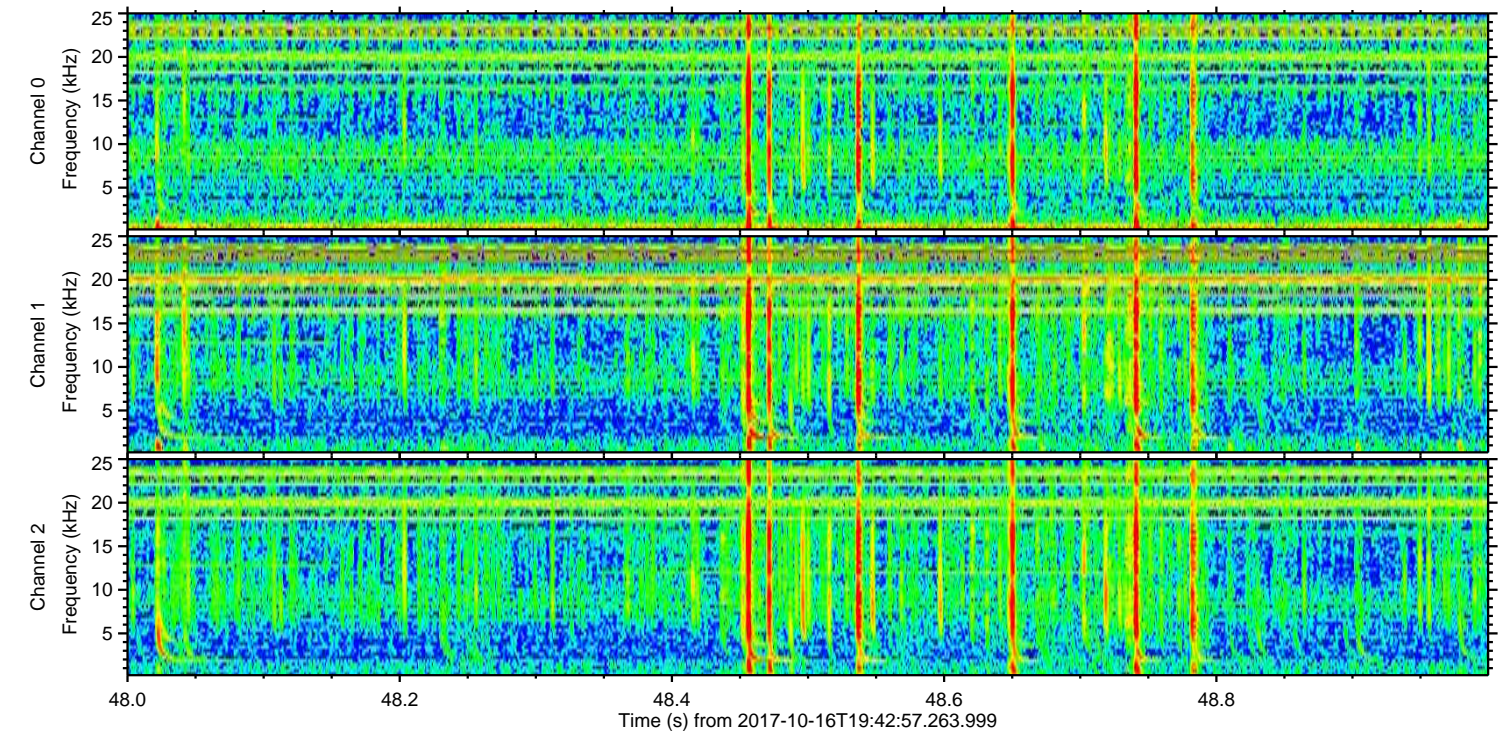
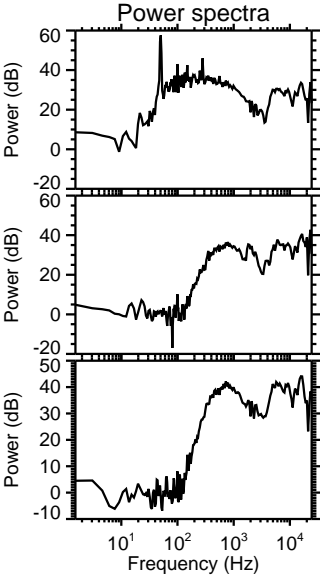
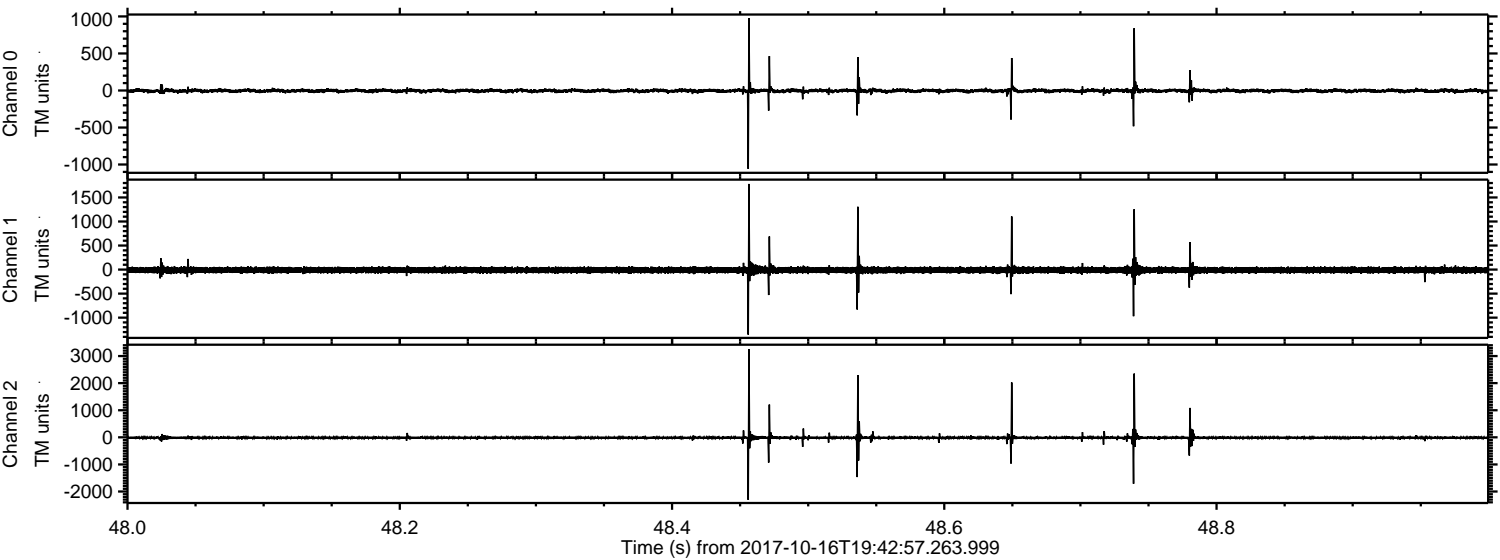

Channel 0  
mn: -1059  
mx: 977  
 $\mu$ : -4.1  
 $\sigma$ : 18.1

Channel 1  
mn: -1354  
mx: 1782  
 $\mu$ : -10.9  
 $\sigma$ : 38.9

Channel 2  
mn: -2309  
mx: 3256  
 $\mu$ : -13.4  
 $\sigma$ : 48.3



ELMAVAN 3D WAVEFORMS (Measured data sampled at 50 kHz) 51000 packets of 144 samples from 2017-10-16T19:42:57.263.999. Part 13/147

Processed Mon Oct 16 21:50:41 2017 by ELM ver.2012-10-06 from 001\_\_elm20171016\_194256\_\_dat00.bin

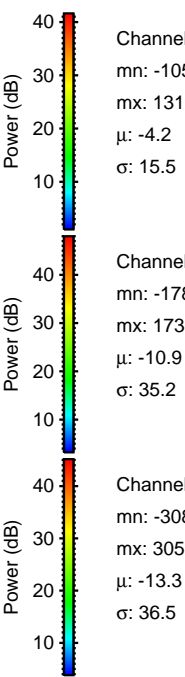
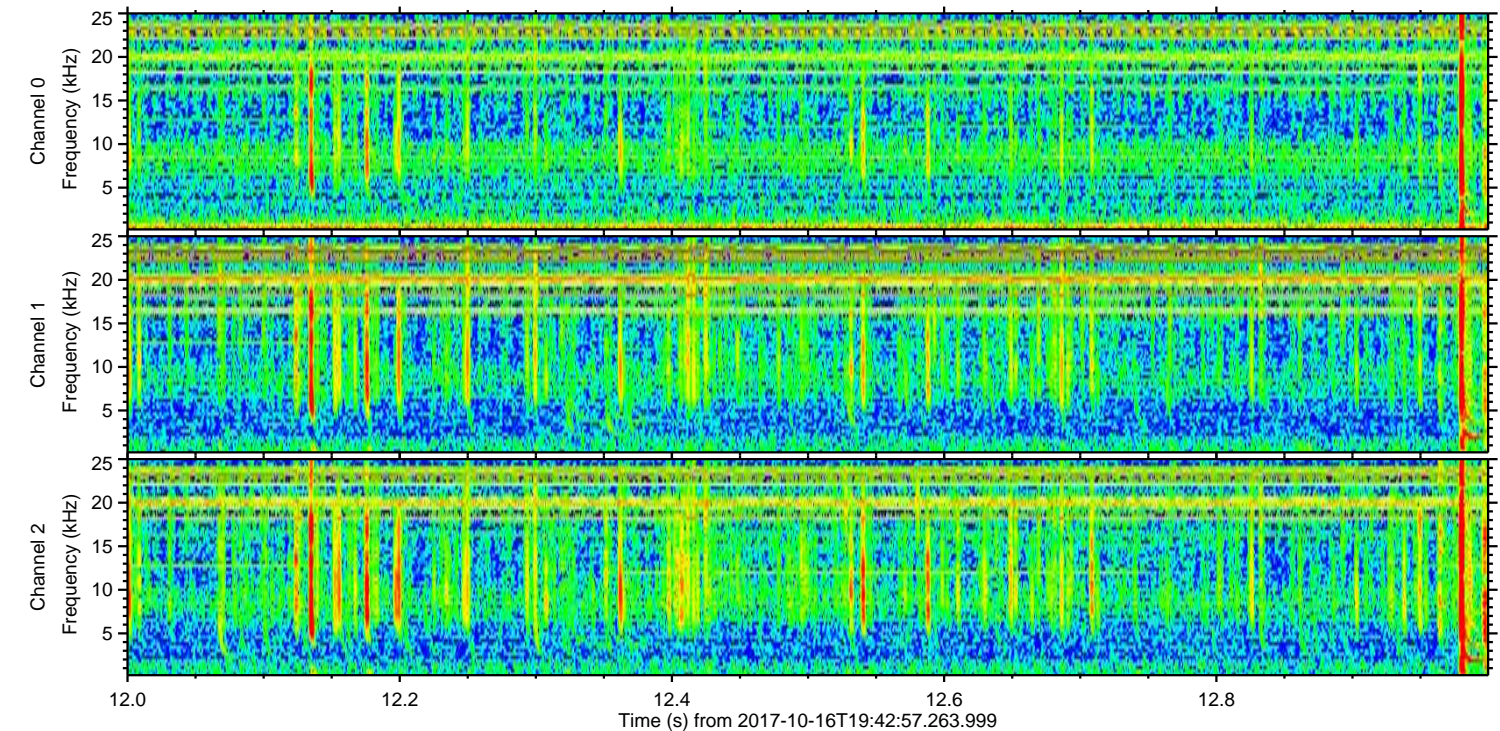
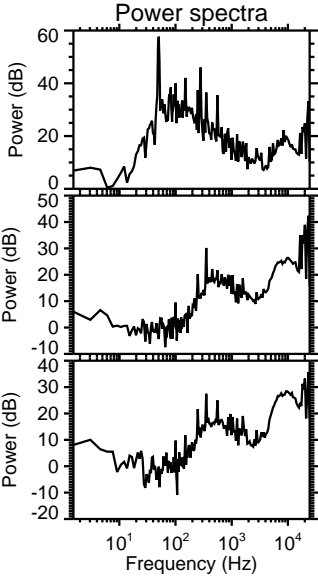
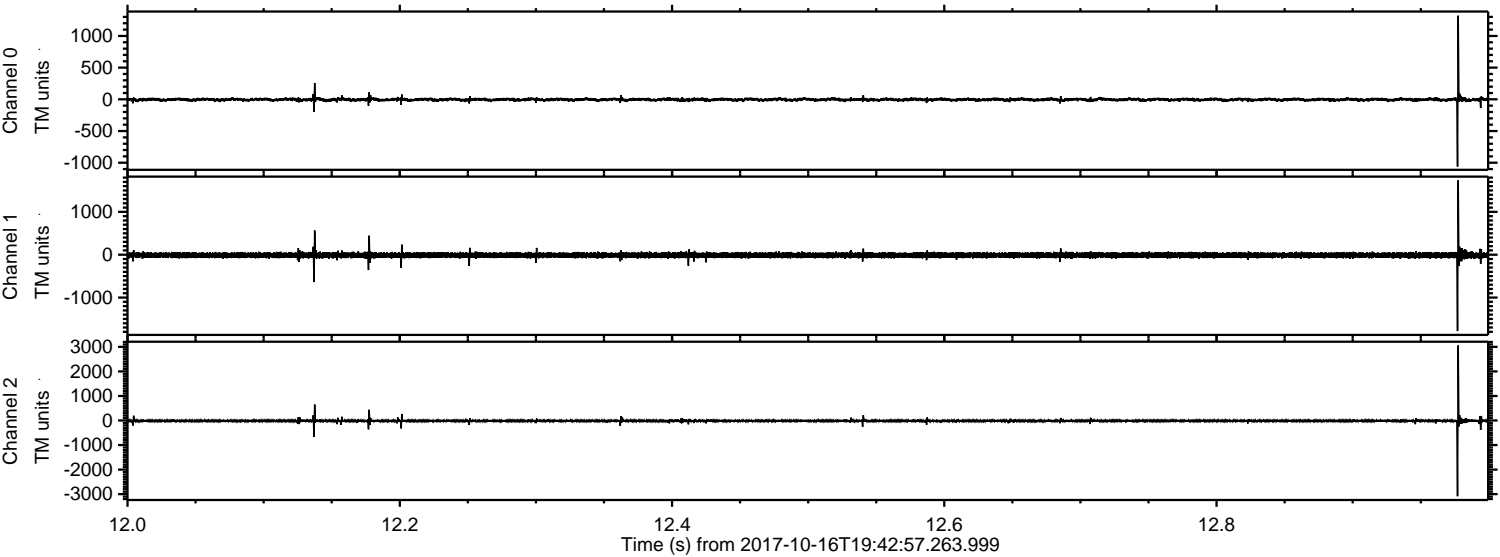

Channel 0  
mn: -1059  
mx: 1319  
 $\mu$ : -4.2  
 $\sigma$ : 15.5

Channel 1  
mn: -1783  
mx: 1736  
 $\mu$ : -10.9  
 $\sigma$ : 35.2

Channel 2  
mn: -3085  
mx: 3057  
 $\mu$ : -13.3  
 $\sigma$ : 36.5



Processed Mon Oct 16 21:50:42 2017 by ELM ver.2012-10-06 from 001\_\_elm20171016\_194256\_\_dat00.bin

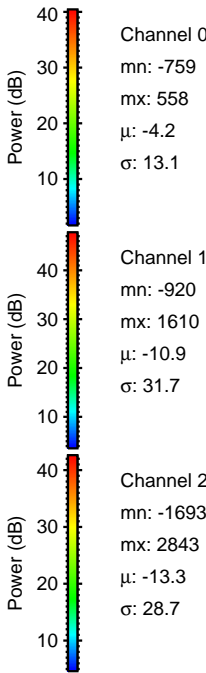
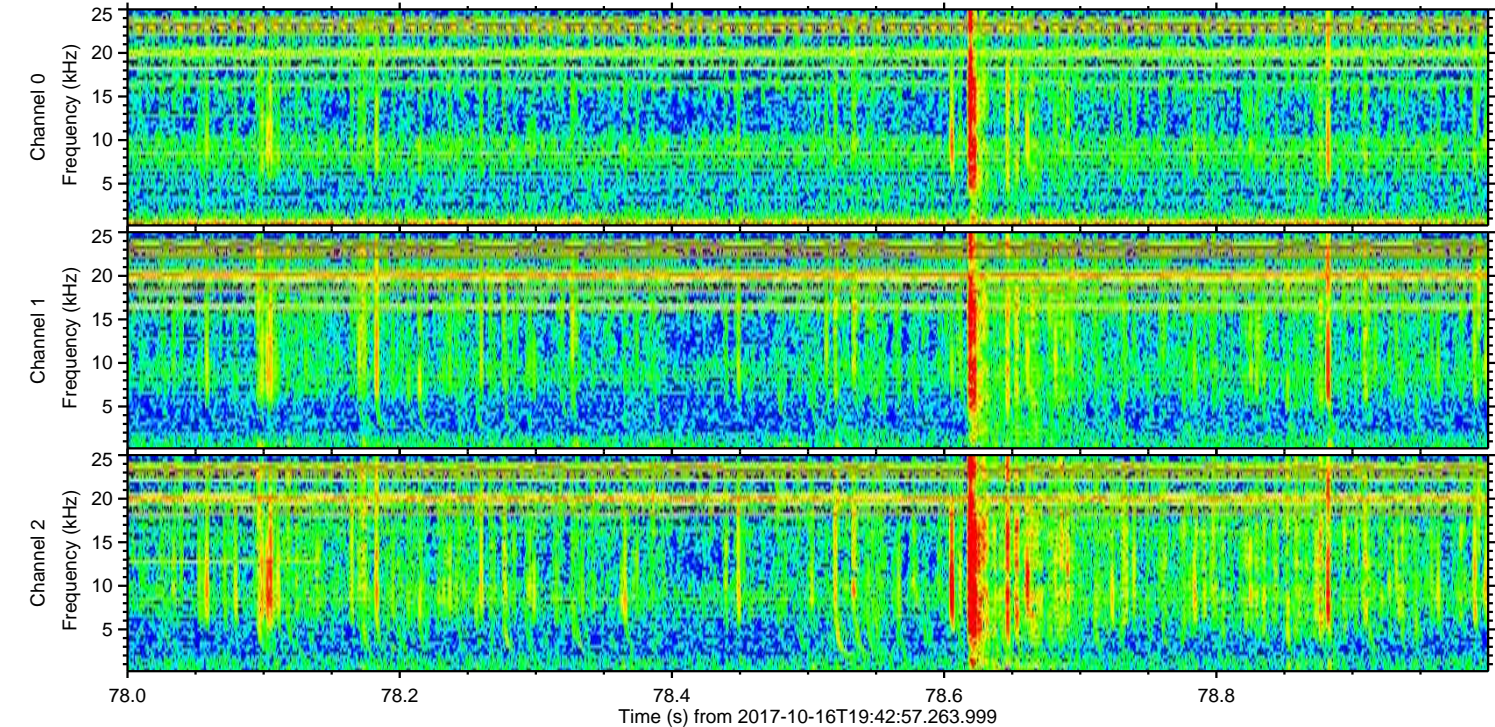
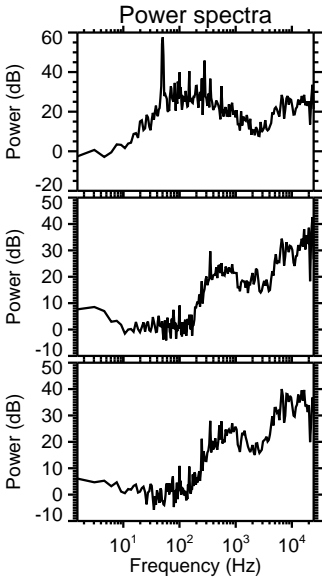
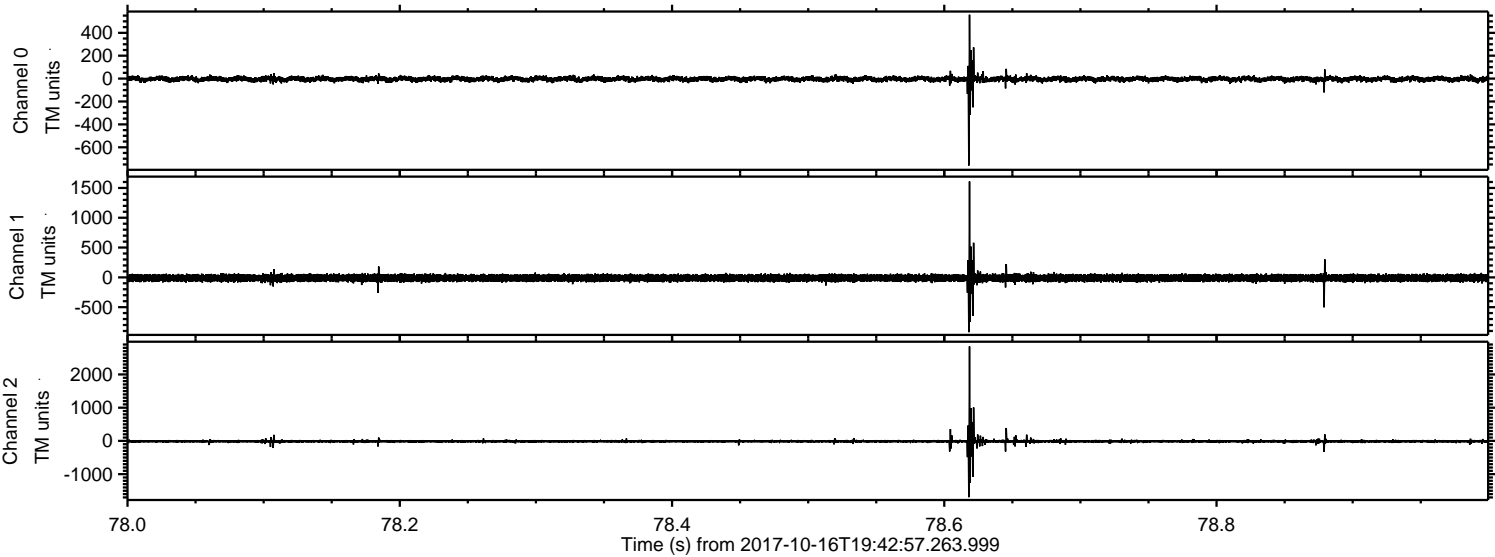



ELMAVAN 3D WAVEFORMS (Measured data sampled at 50 kHz) 51000 packets of 144 samples from 2017-10-16T19:42:57.263.999. Part 136/147

Processed Mon Oct 16 21:50:42 2017 by ELM ver.2012-10-06 from 001\_\_elm20171016\_194256\_\_dat00.bin

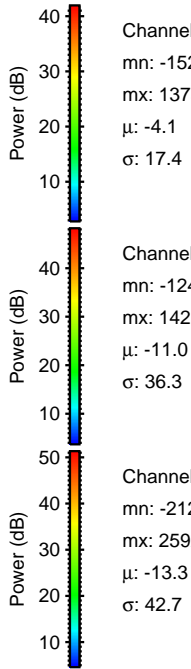
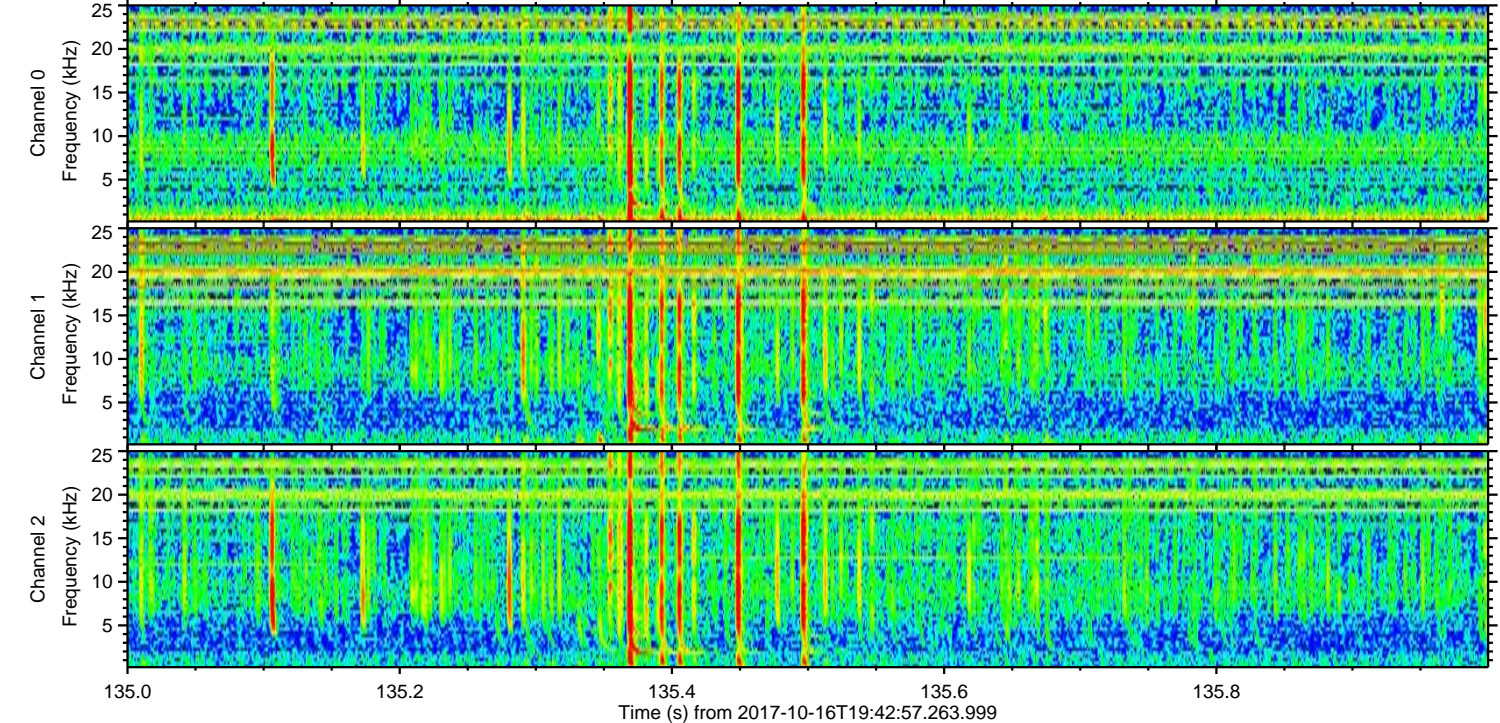
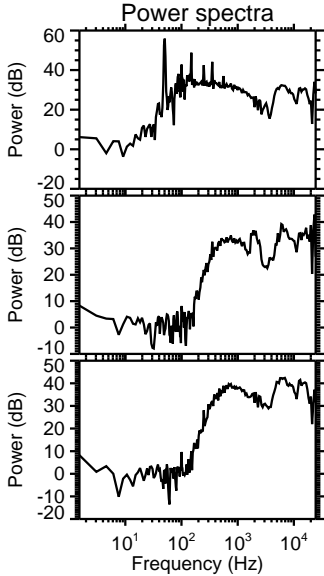
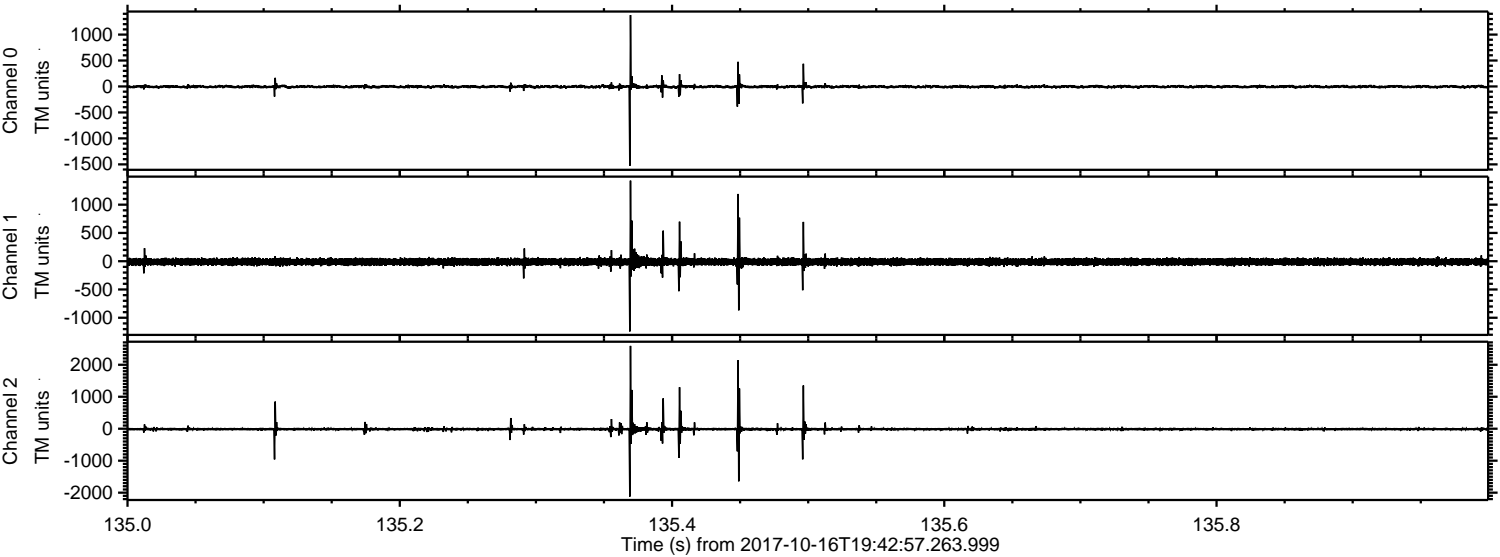



Processed Mon Oct 16 21:50:43 2017 by ELM ver.2012-10-06 from 001\_\_elm20171016\_194256\_\_dat00.bin

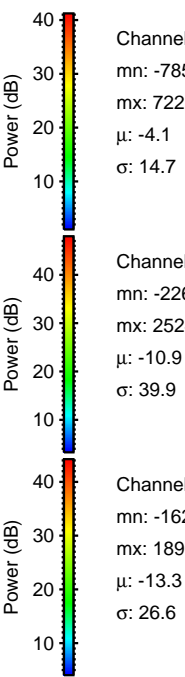
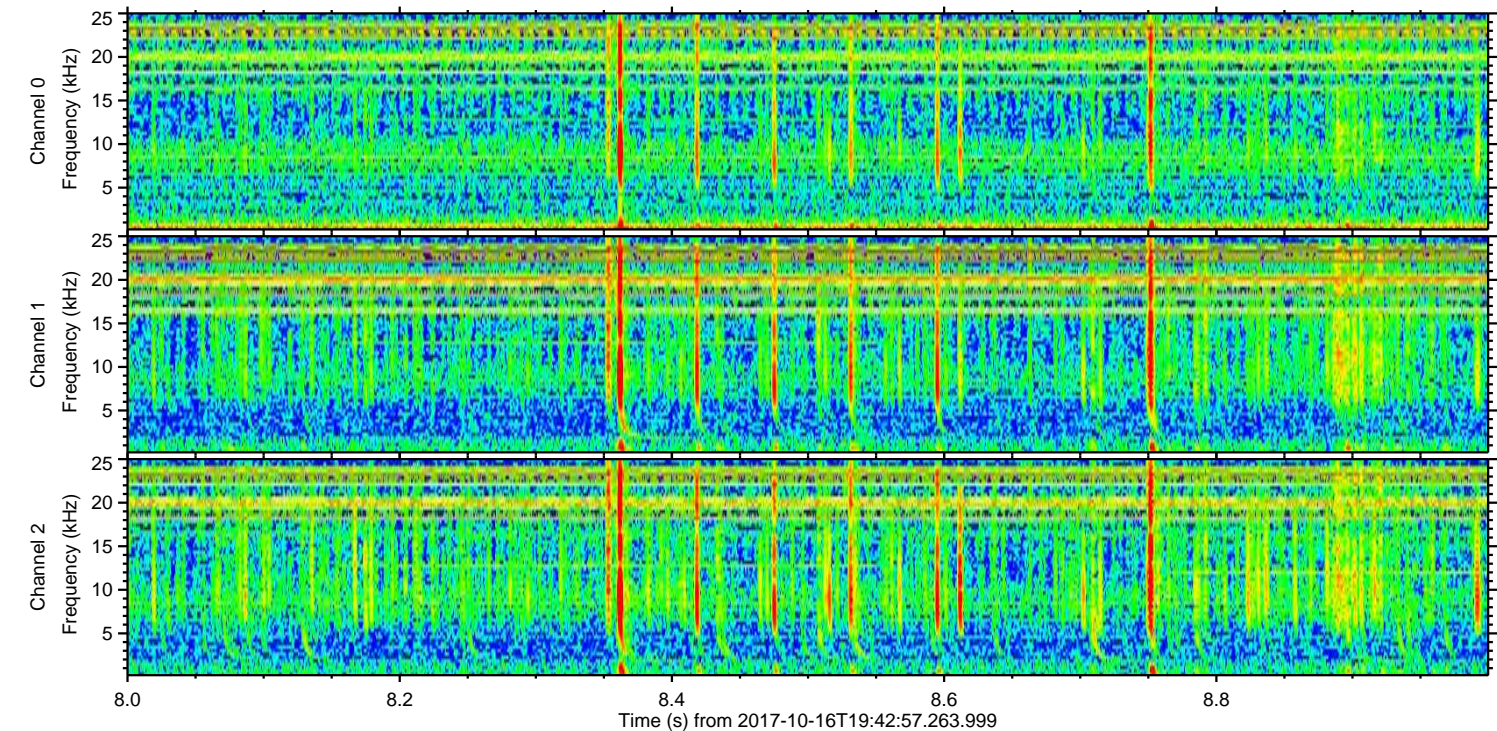
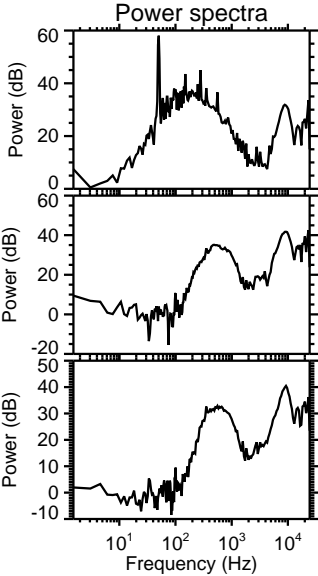
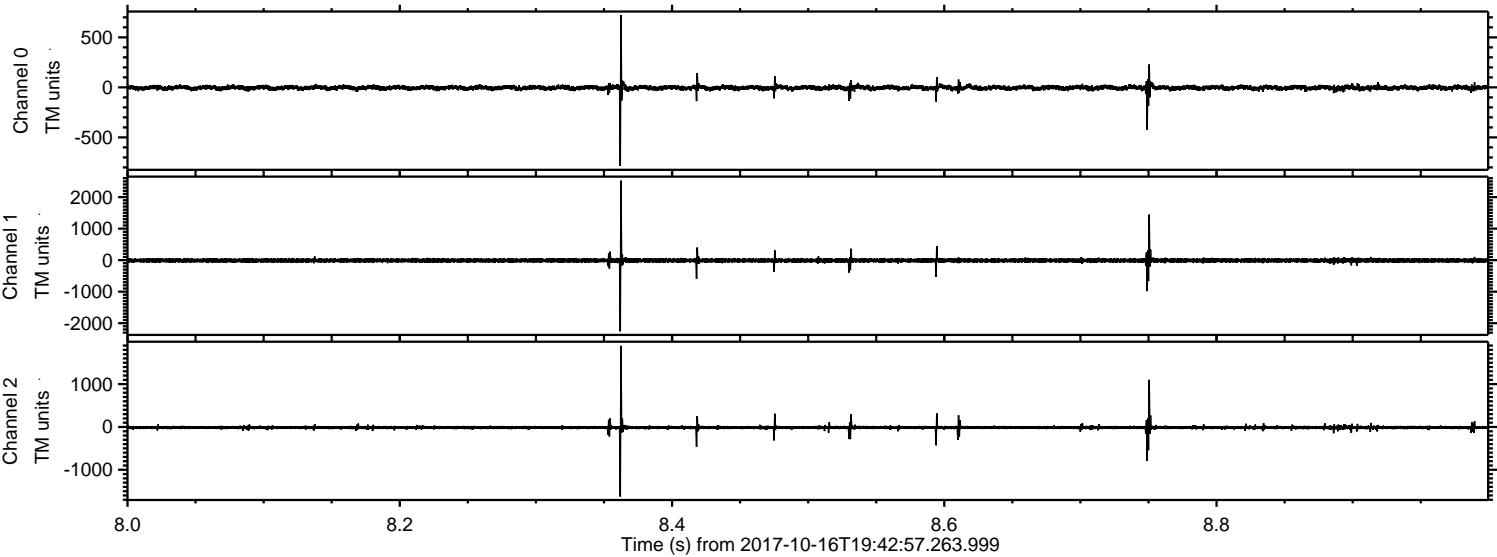



ELMAVAN 3D WAVEFORMS (Measured data sampled at 50 kHz) 51000 packets of 144 samples from 2017-10-16T19:42:57.263.999. Part 14/147

Processed Mon Oct 16 21:50:43 2017 by ELM ver.2012-10-06 from 001\_\_elm20171016\_194256\_\_dat00.bin

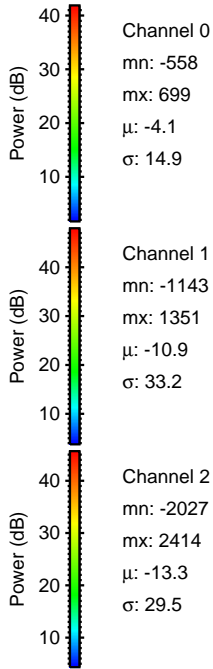
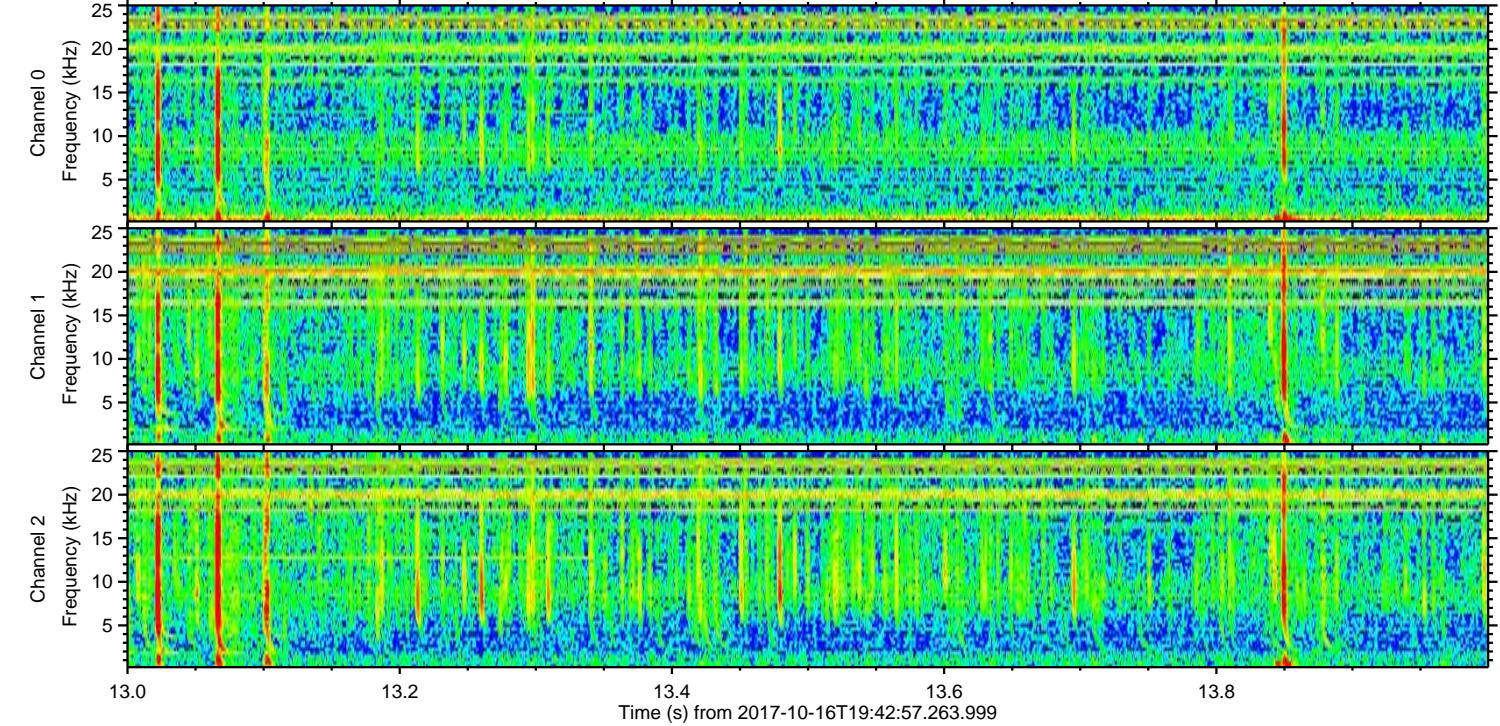
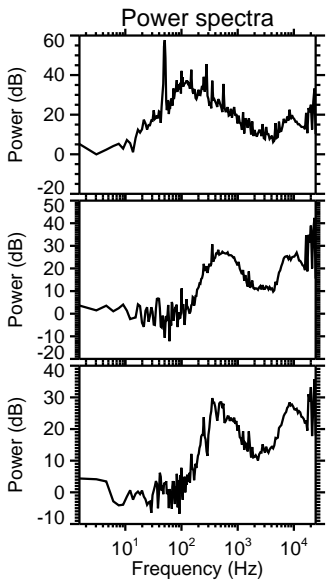
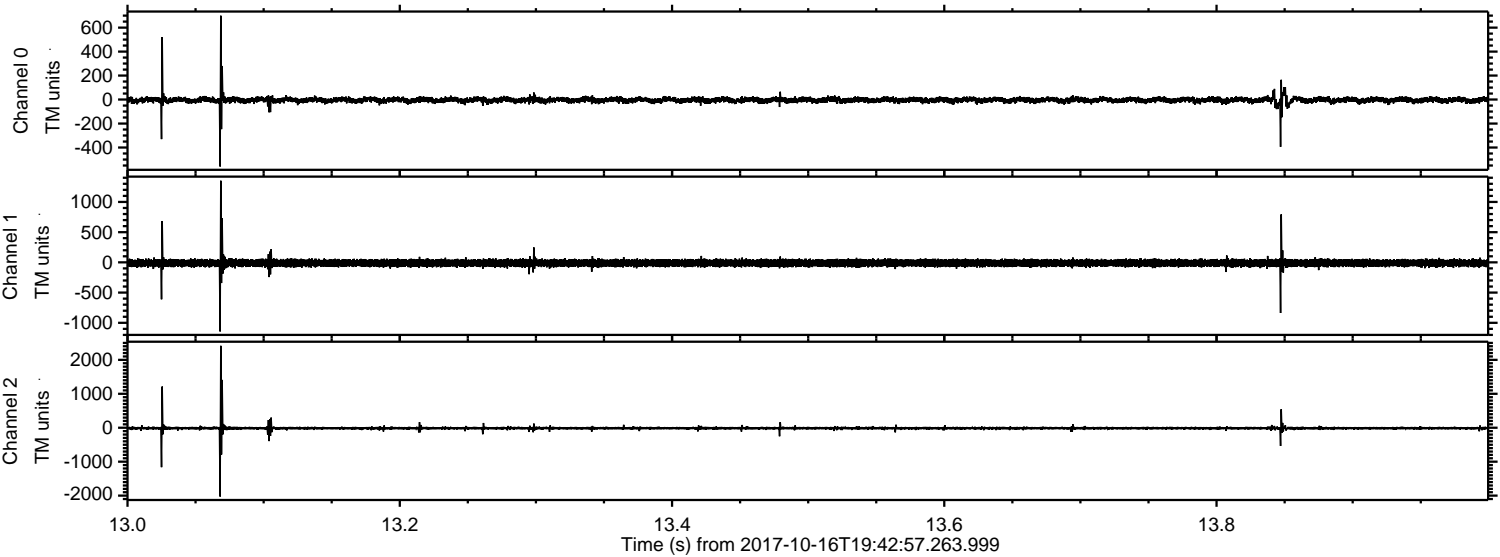



ELMAVAN 3D WAVEFORMS (Measured data sampled at 50 kHz) 51000 packets of 144 samples from 2017-10-16T19:42:57.263.999. Part 92/147

Processed Mon Oct 16 21:50:44 2017 by ELM ver.2012-10-06 from 001\_\_elm20171016\_194256\_\_dat00.bin

