

# ELMAVAN 3D WAVEFORMS (Measured data sampled at 50 kHz) 51000 packets of 144 samples from 2017-10-16T02:22:11.610.000.

Processed Mon Oct 16 04:30:30 2017 by ELM ver.2012-10-06 from 001\_\_elm20171016\_022210\_\_dat00.bin

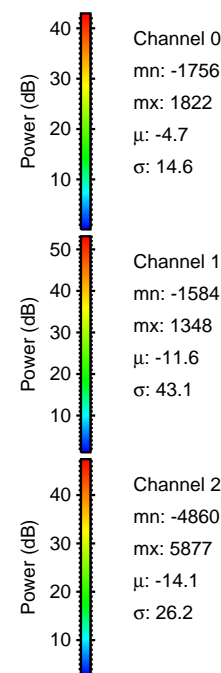

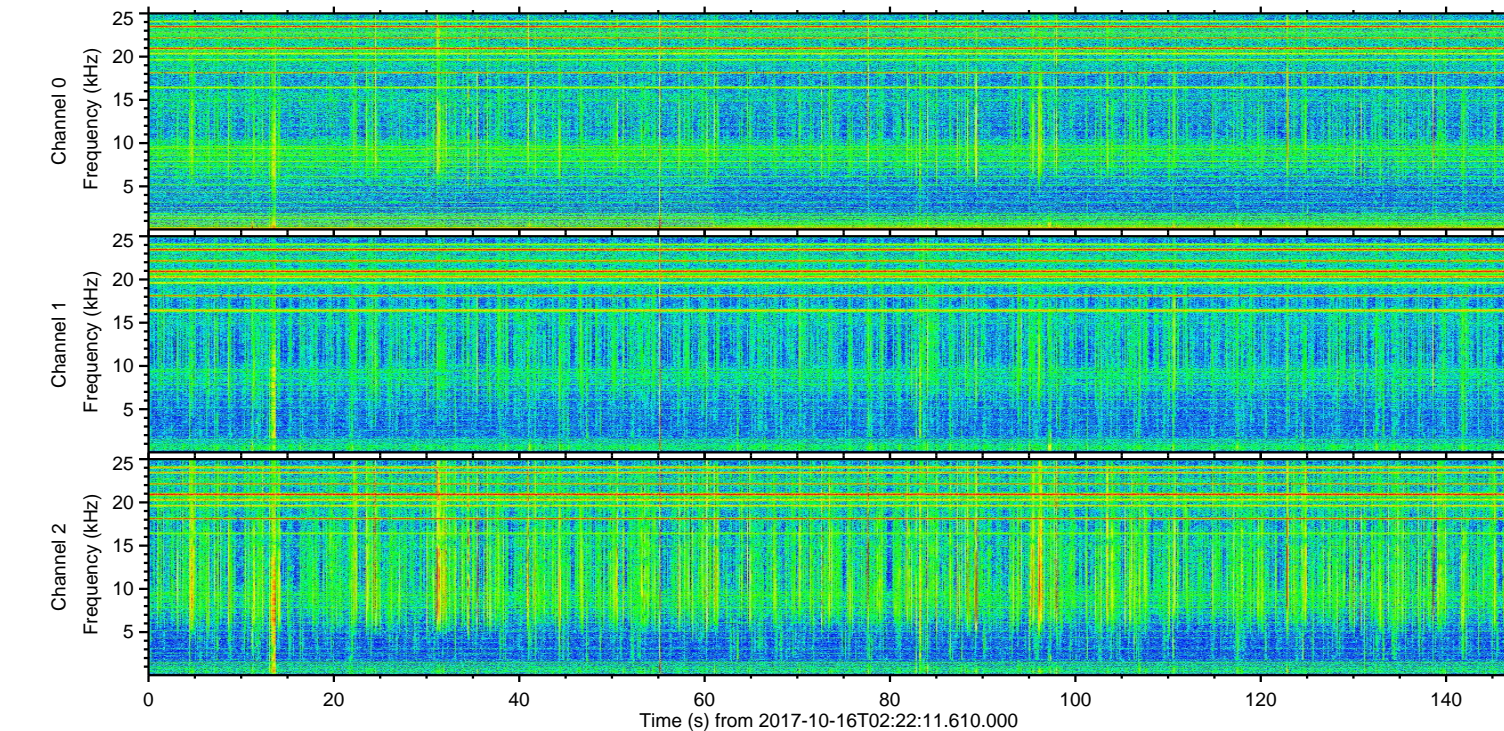
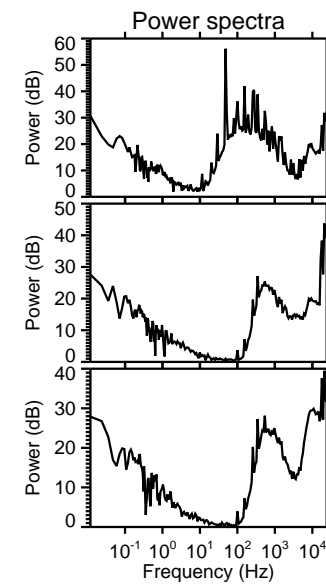
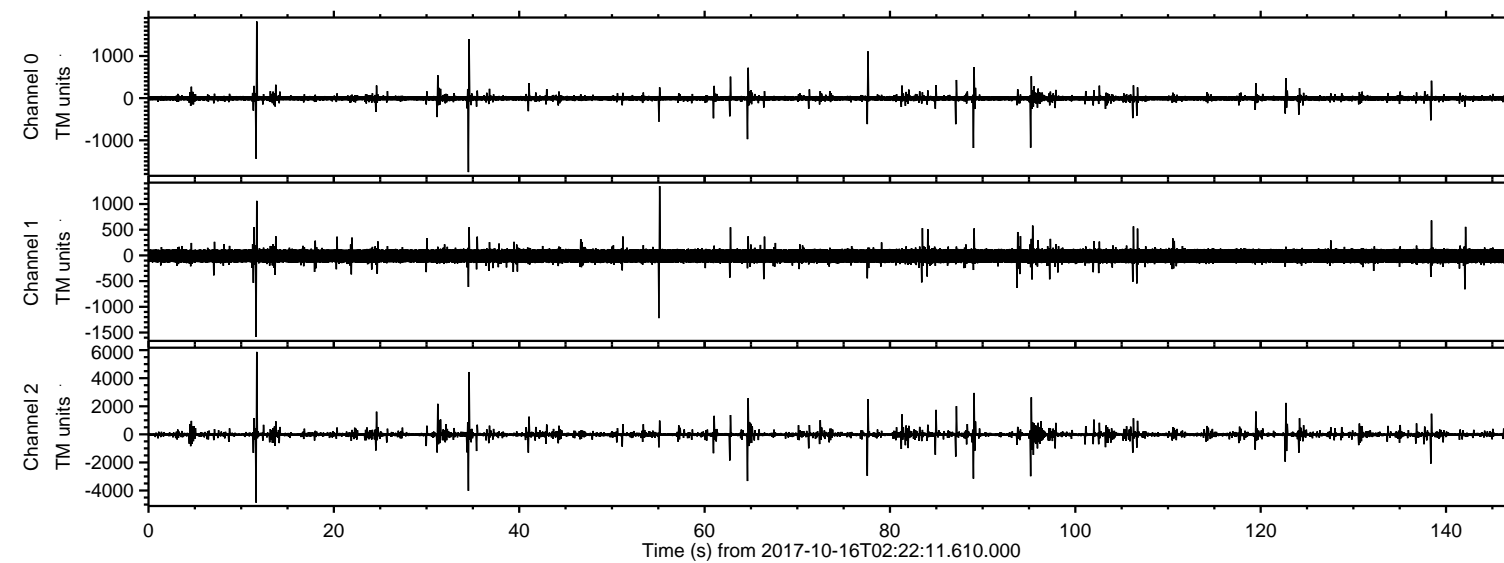

ELMAVAN 3D WAVEFORMS (Measured data sampled at 50 kHz) 51000 packets of 144 samples from 2017-10-16T02:22:11.610.000. Part 12/147

Processed Mon Oct 16 04:30:36 2017 by ELM ver.2012-10-06 from 001\_\_elm20171016\_022210\_\_dat00.bin

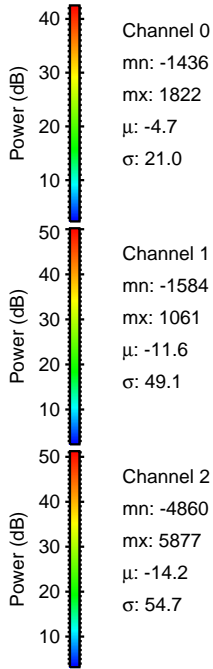
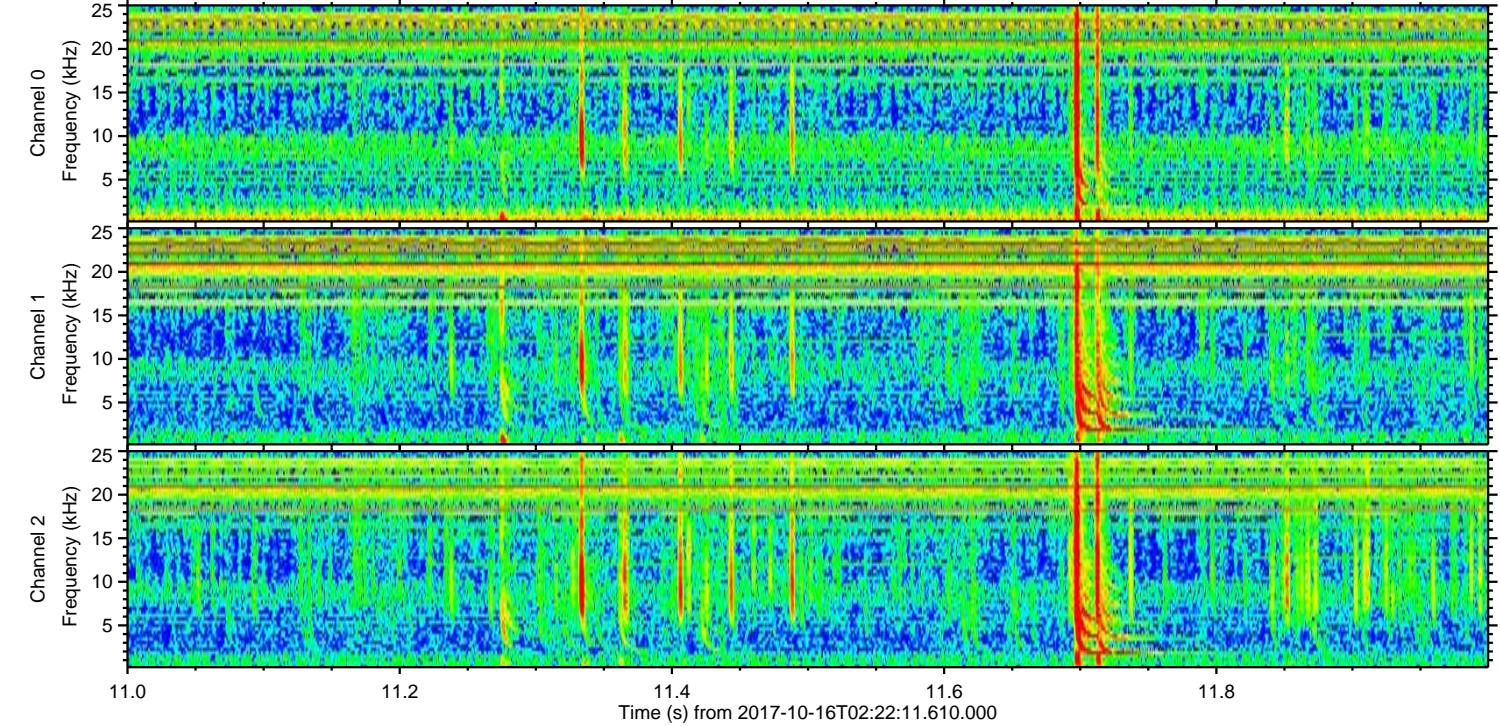
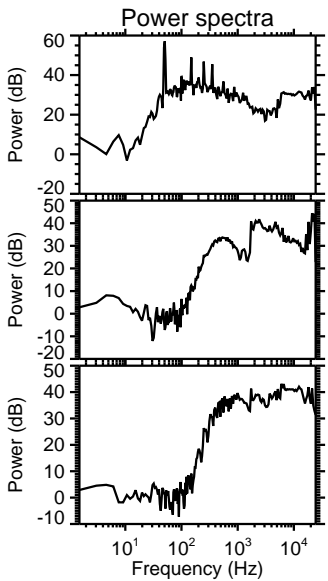
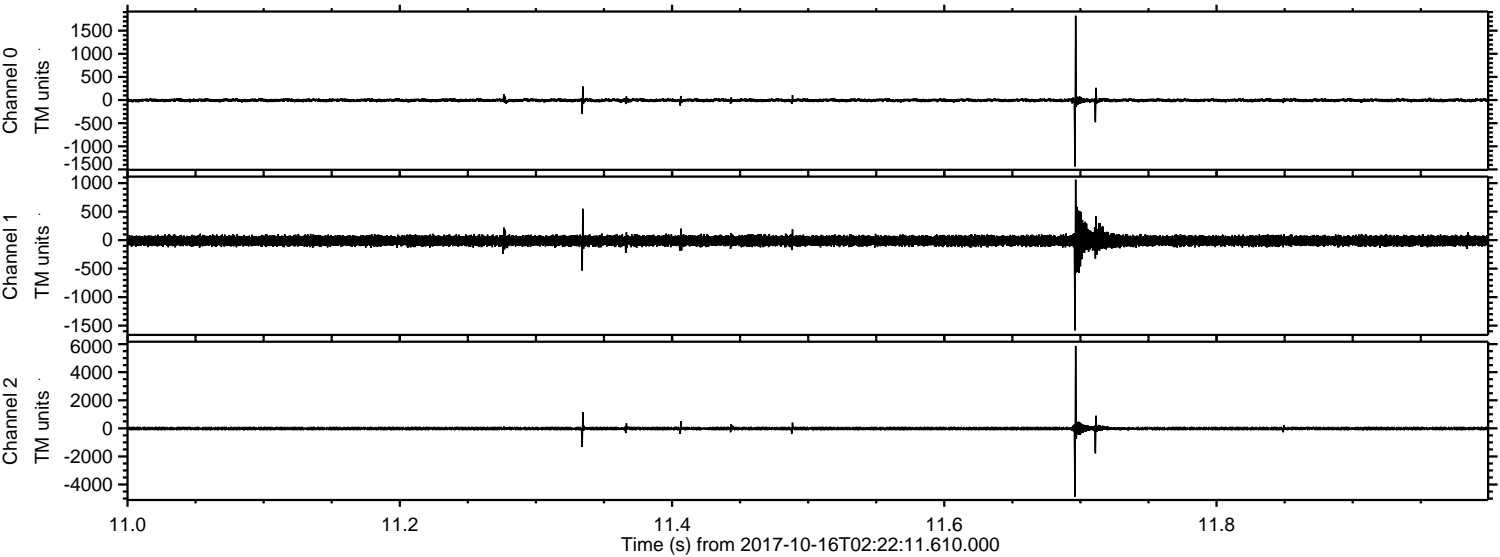

Channel 0  
mn: -1436  
mx: 1822  
 $\mu$ : -4.7  
 $\sigma$ : 21.0

Channel 1  
mn: -1584  
mx: 1061  
 $\mu$ : -11.6  
 $\sigma$ : 49.1

Channel 2  
mn: -4860  
mx: 5877  
 $\mu$ : -14.2  
 $\sigma$ : 54.7



ELMAVAN 3D WAVEFORMS (Measured data sampled at 50 kHz) 51000 packets of 144 samples from 2017-10-16T02:22:11.610.000. Part 35/147

Processed Mon Oct 16 04:30:37 2017 by ELM ver.2012-10-06 from 001\_\_elm20171016\_022210\_\_dat00.bin

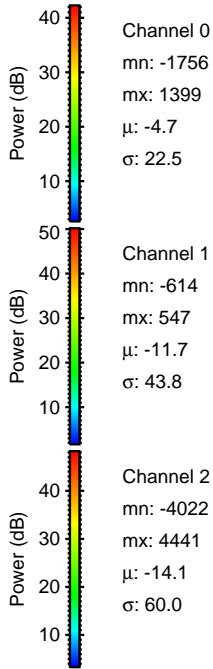
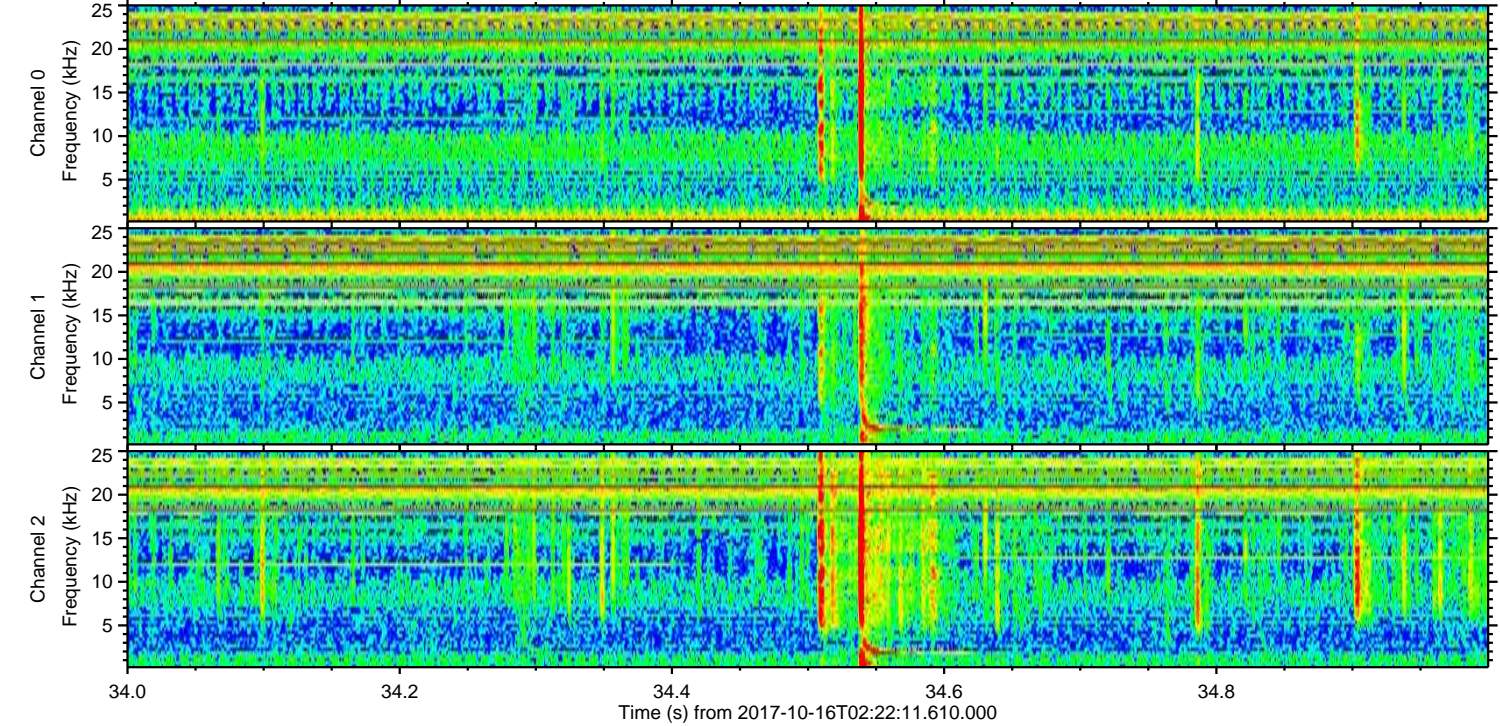
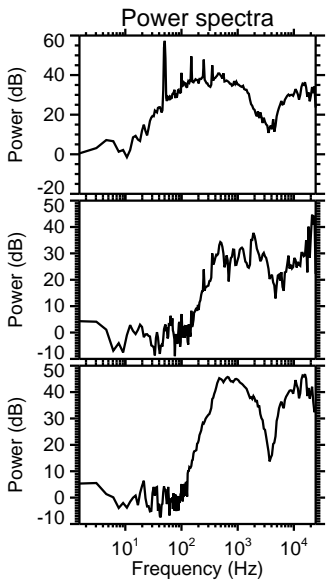
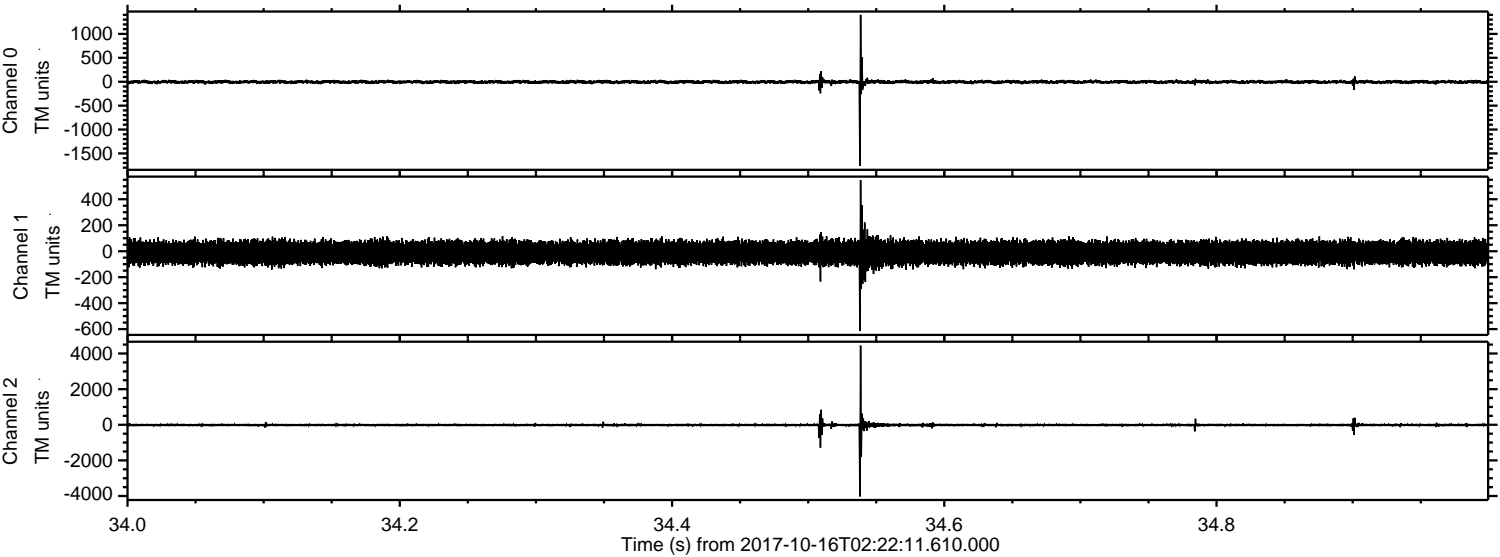

Channel 0  
mn: -1756  
mx: 1399  
 $\mu$ : -4.7  
 $\sigma$ : 22.5

Channel 1  
mn: -614  
mx: 547  
 $\mu$ : -11.7  
 $\sigma$ : 43.8

Channel 2  
mn: -4022  
mx: 4441  
 $\mu$ : -14.1  
 $\sigma$ : 60.0



Processed Mon Oct 16 04:30:38 2017 by ELM ver.2012-10-06 from 001\_\_elm20171016\_022210\_\_dat00.bin

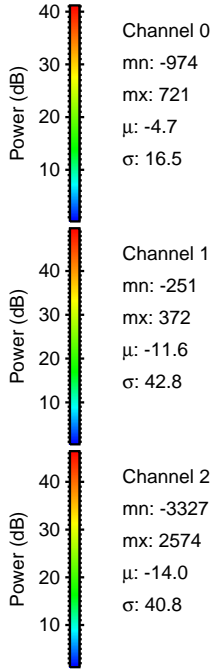
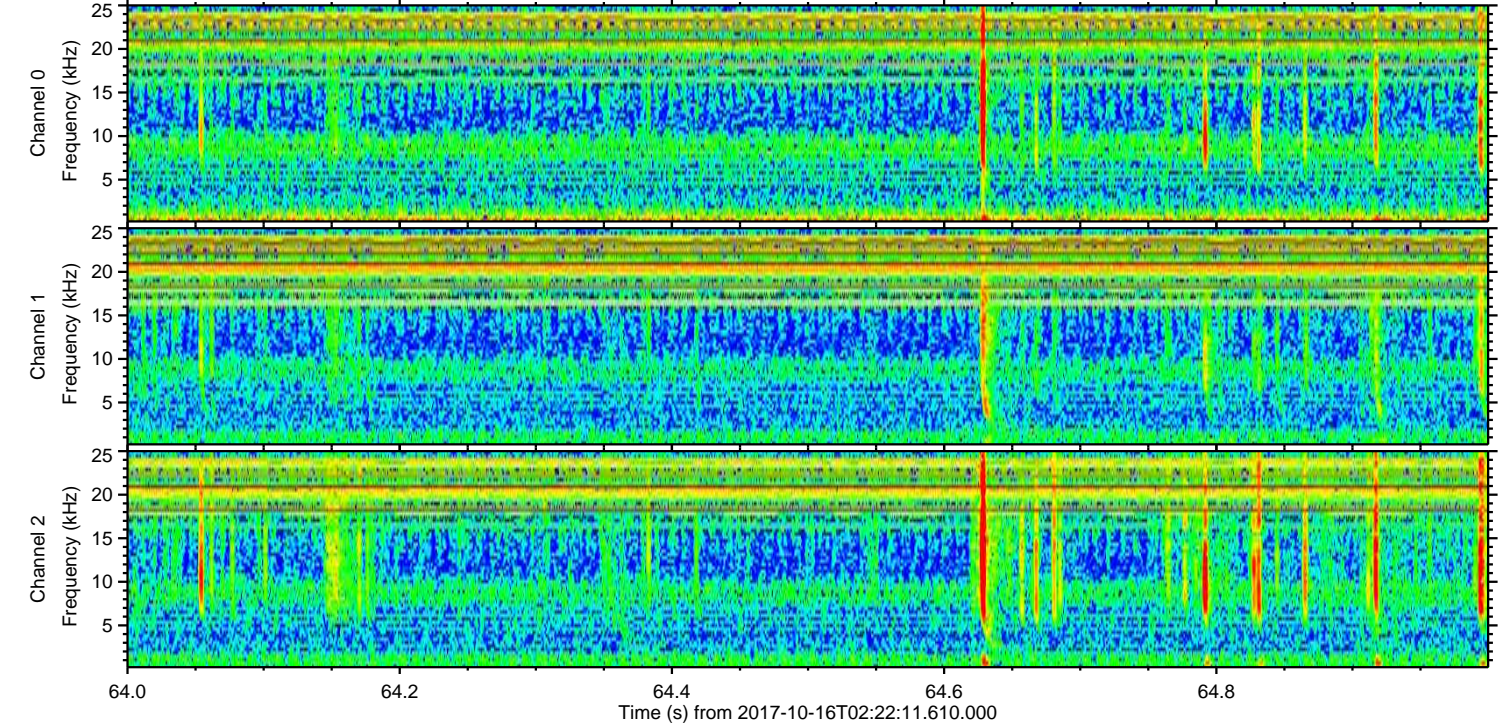
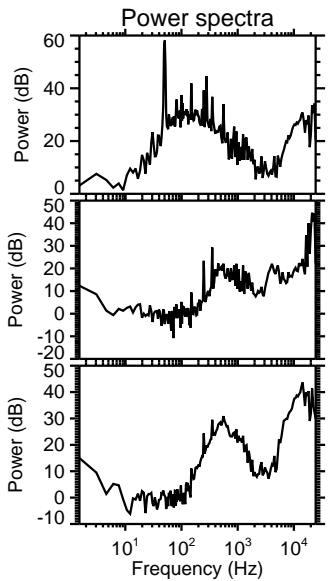
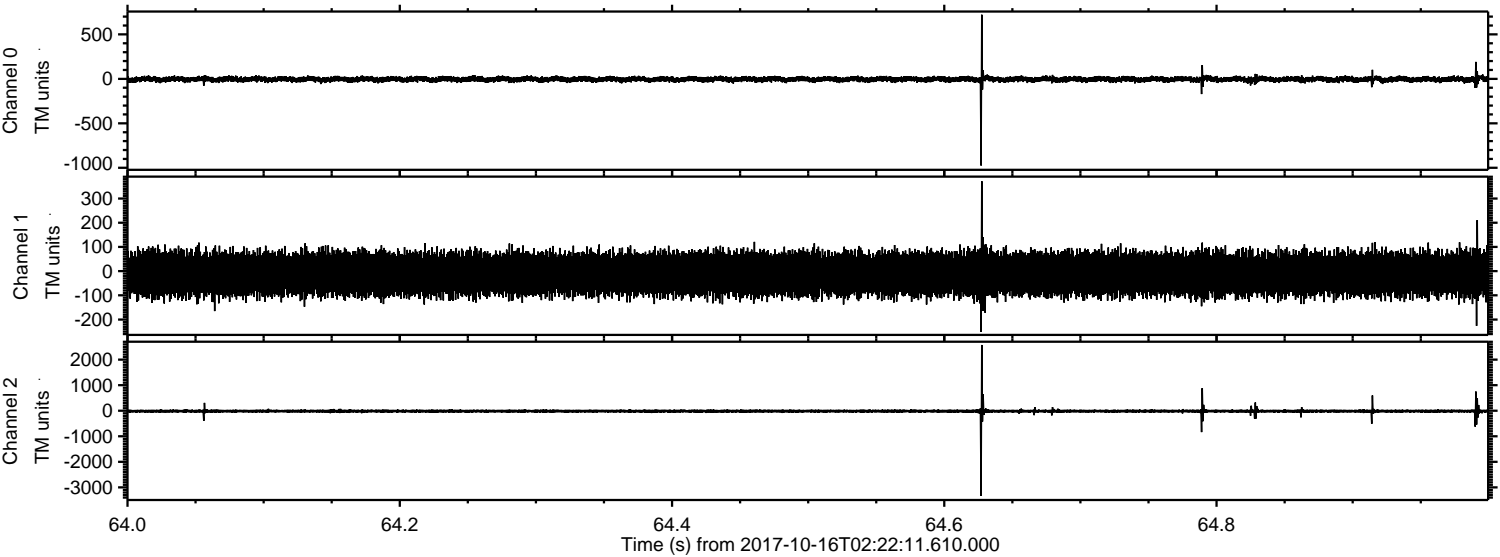



Processed Mon Oct 16 04:30:38 2017 by ELM ver.2012-10-06 from 001\_\_elm20171016\_022210\_\_dat00.bin

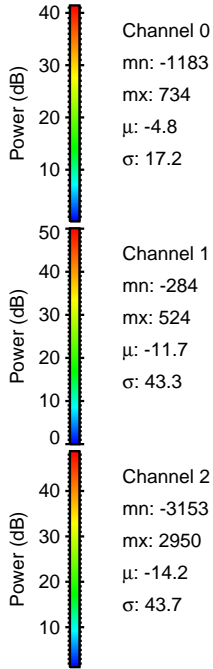
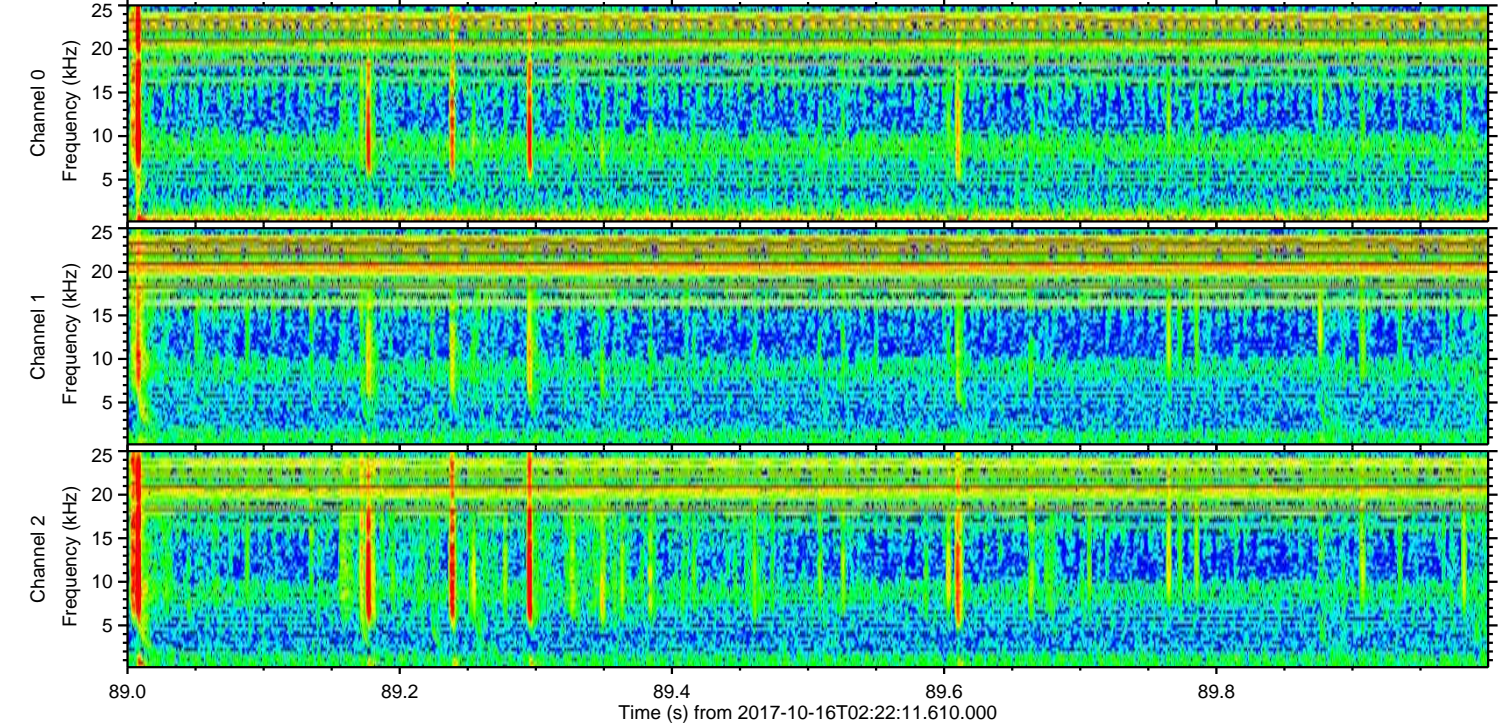
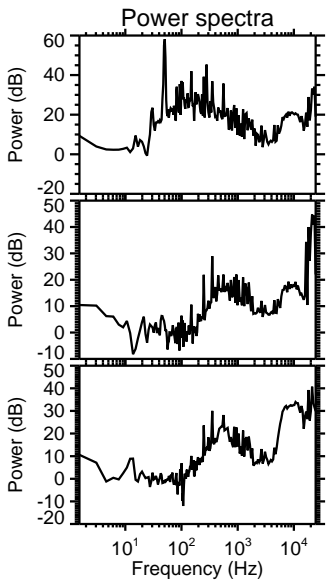
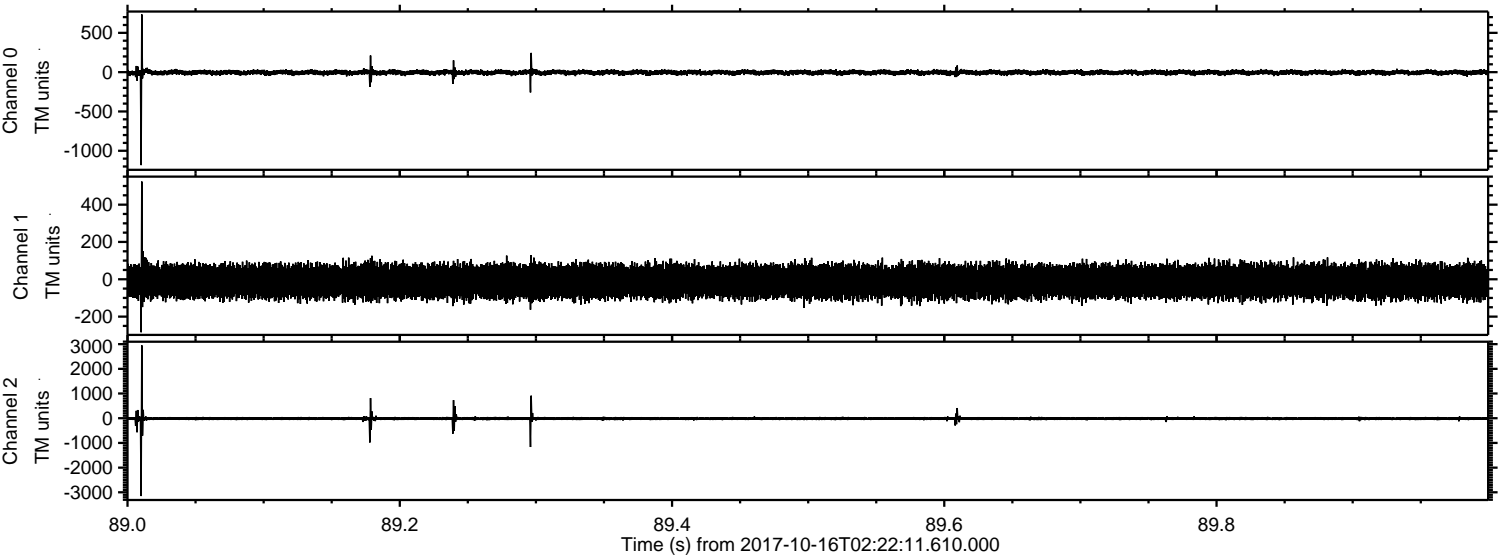

Channel 0  
mn: -1183  
mx: 734  
 $\mu$ : -4.8  
 $\sigma$ : 17.2

Channel 1  
mn: -284  
mx: 524  
 $\mu$ : -11.7  
 $\sigma$ : 43.3

Channel 2  
mn: -3153  
mx: 2950  
 $\mu$ : -14.2  
 $\sigma$ : 43.7



Processed Mon Oct 16 04:30:39 2017 by ELM ver.2012-10-06 from 001\_\_elm20171016\_022210\_\_dat00.bin

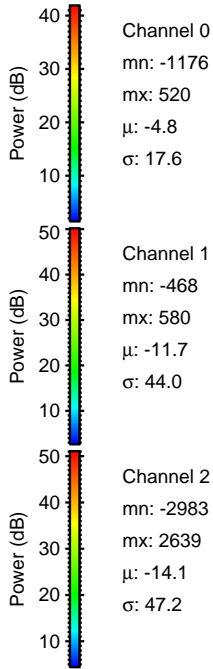
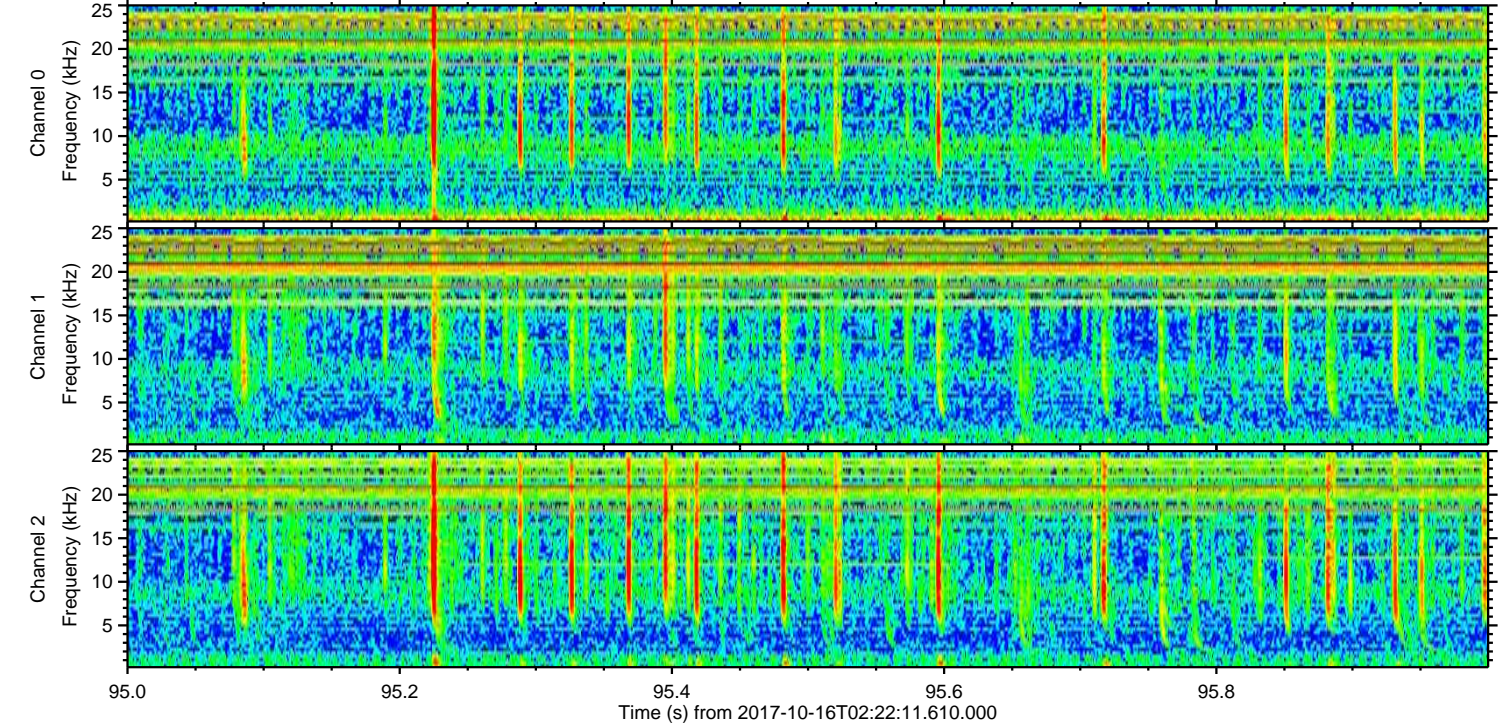
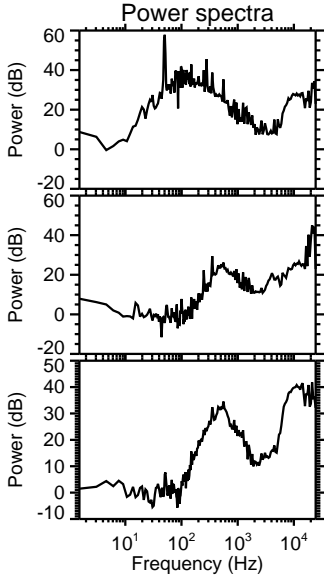
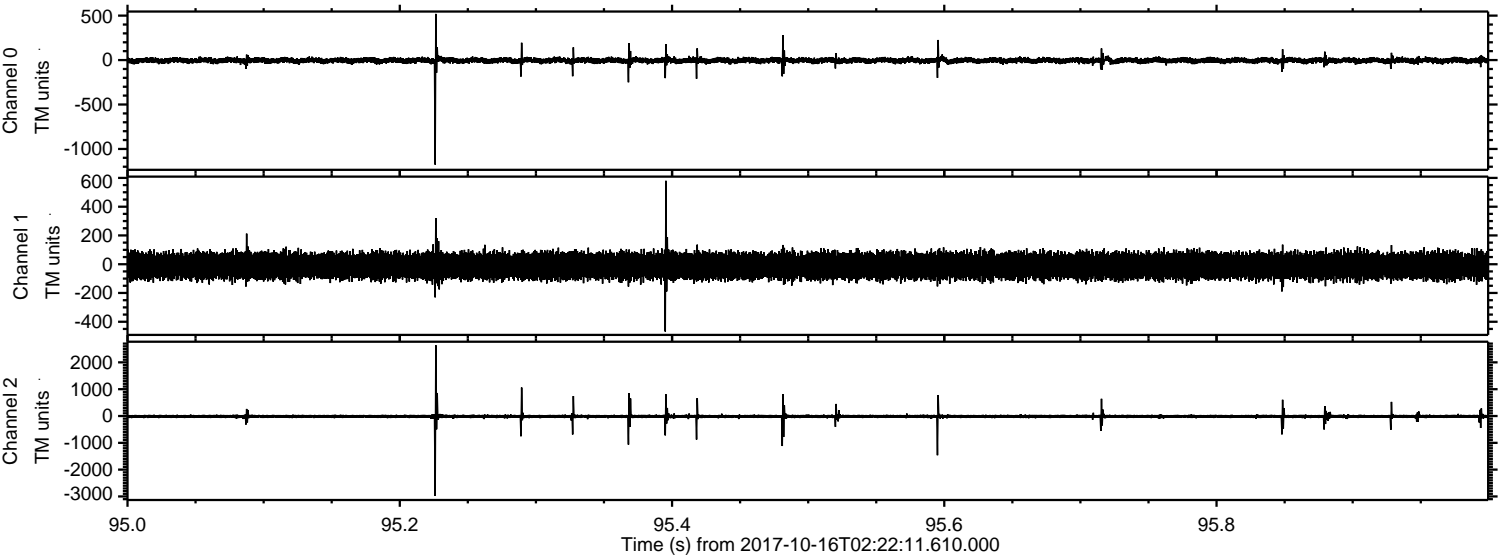



Processed Mon Oct 16 04:30:40 2017 by ELM ver.2012-10-06 from 001\_\_elm20171016\_022210\_\_dat00.bin

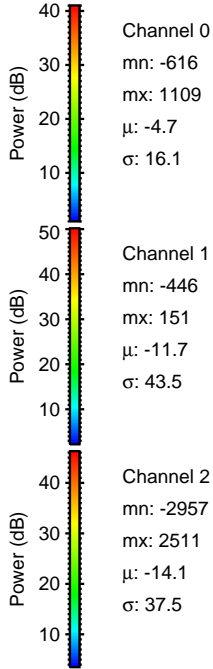
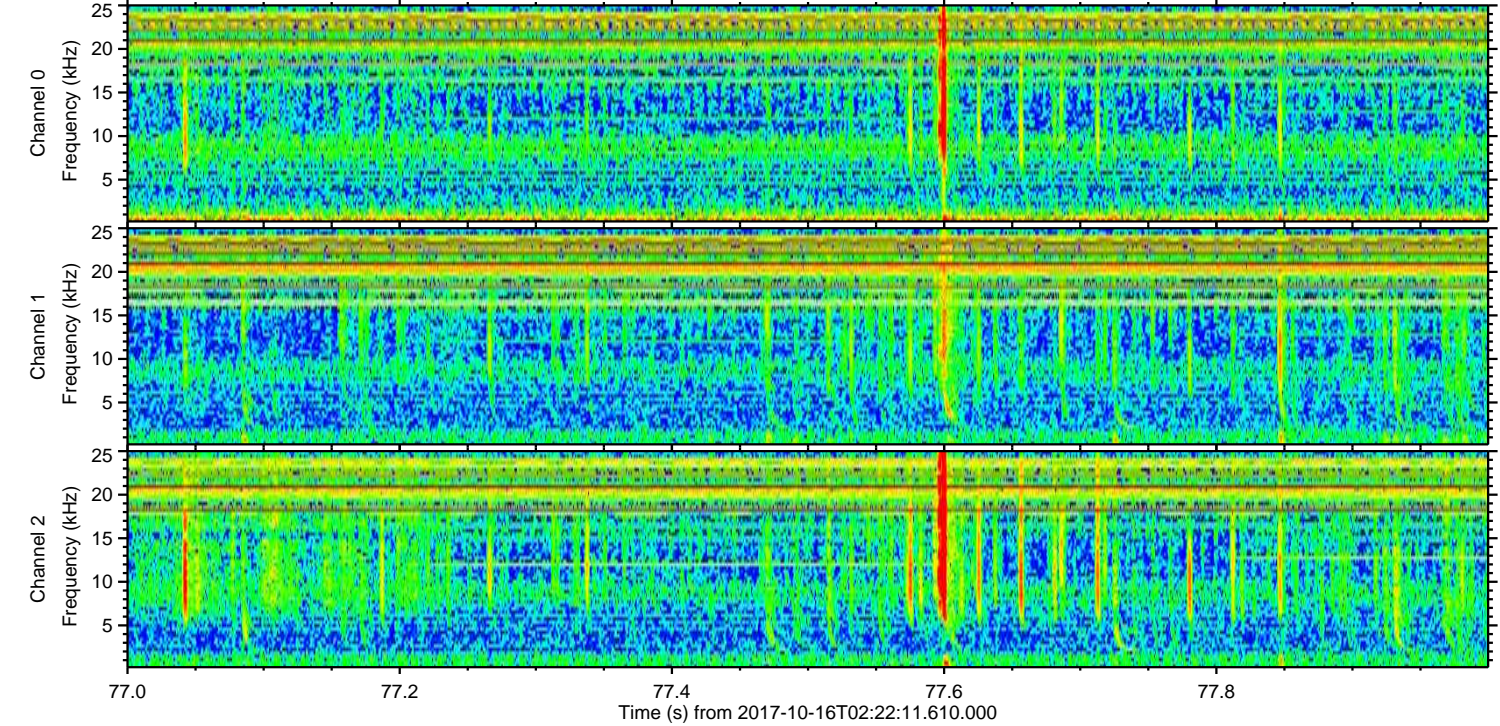
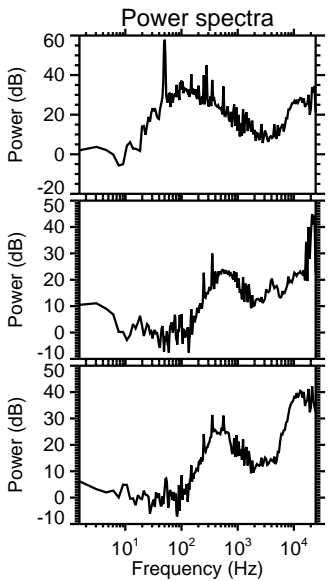
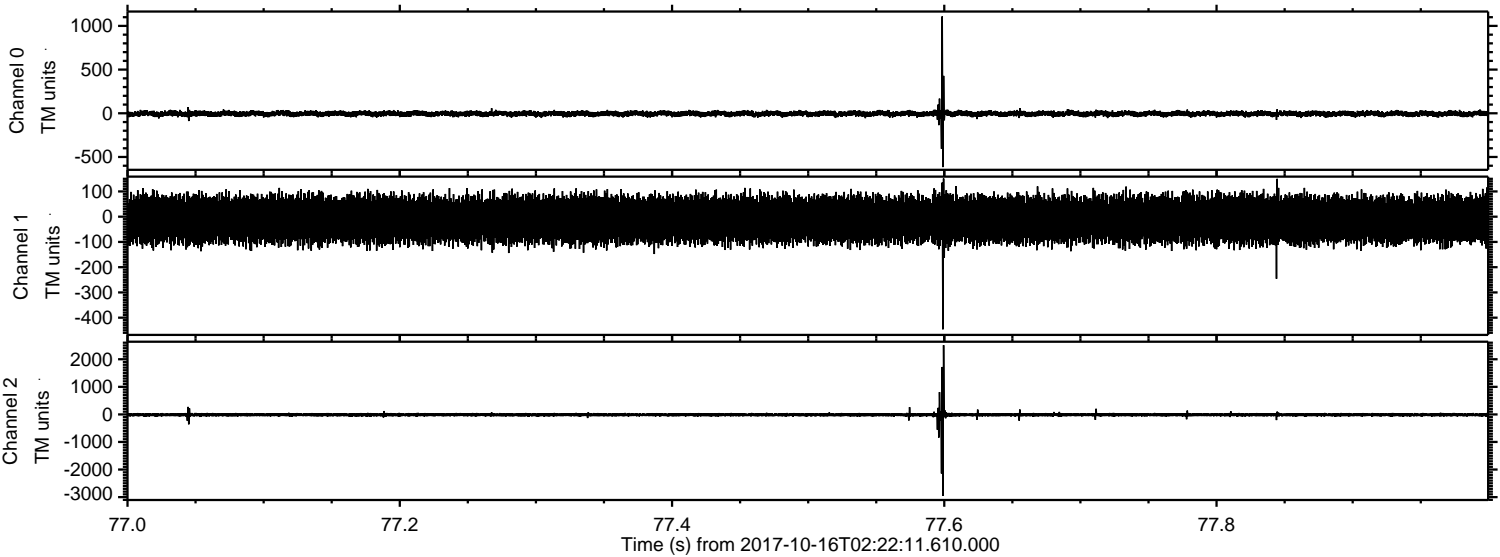

Channel 0  
mn: -616  
mx: 1109  
 $\mu$ : -4.7  
 $\sigma$ : 16.1

Channel 1  
mn: -446  
mx: 151  
 $\mu$ : -11.7  
 $\sigma$ : 43.5

Channel 2  
mn: -2957  
mx: 2511  
 $\mu$ : -14.1  
 $\sigma$ : 37.5



ELMAVAN 3D WAVEFORMS (Measured data sampled at 50 kHz) 51000 packets of 144 samples from 2017-10-16T02:22:11.610.000. Part 123/147

Processed Mon Oct 16 04:30:40 2017 by ELM ver.2012-10-06 from 001\_\_elm20171016\_022210\_\_dat00.bin

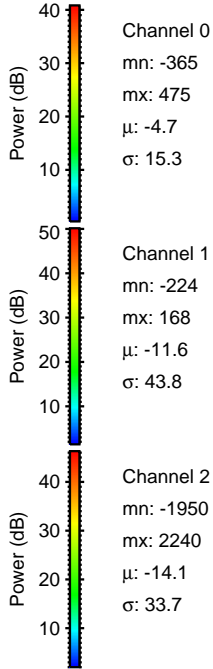
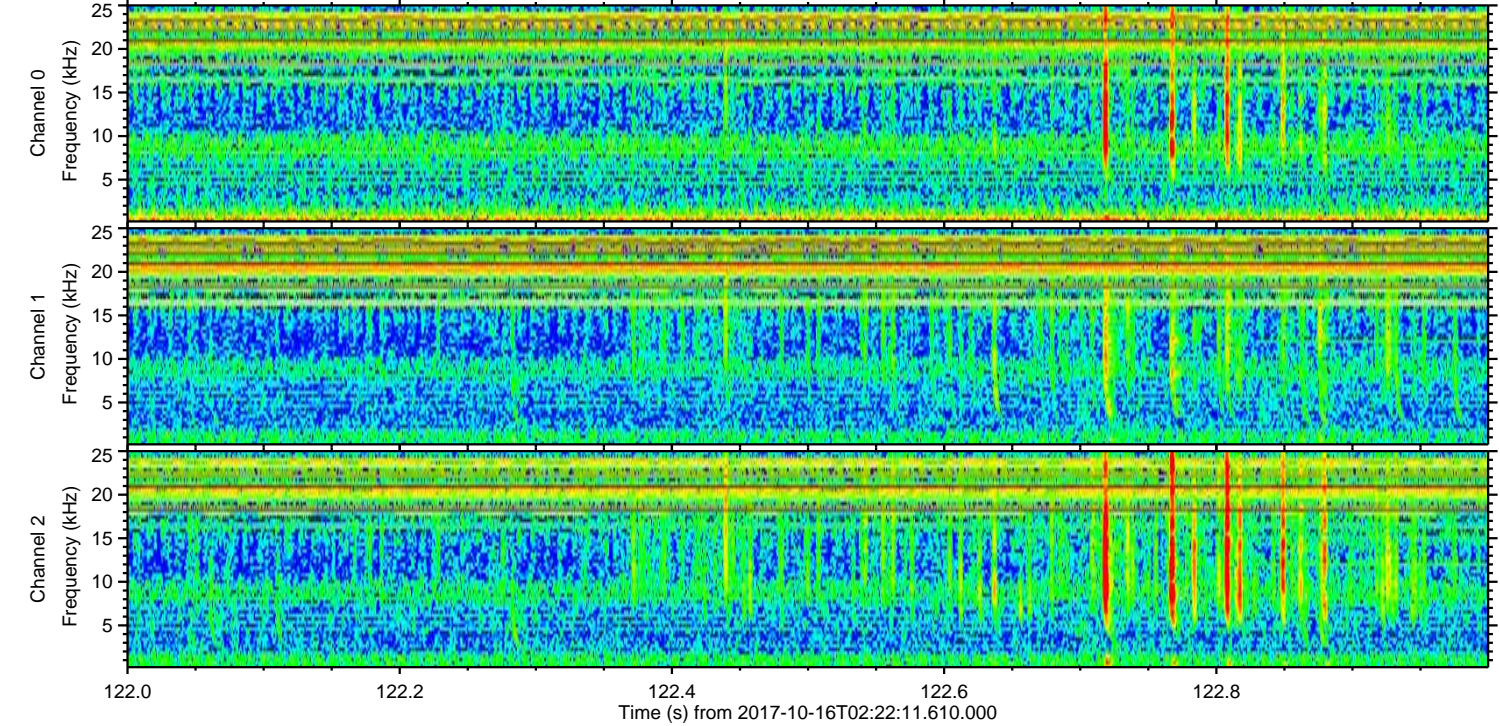
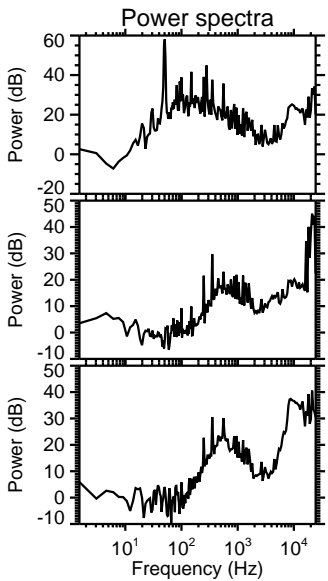
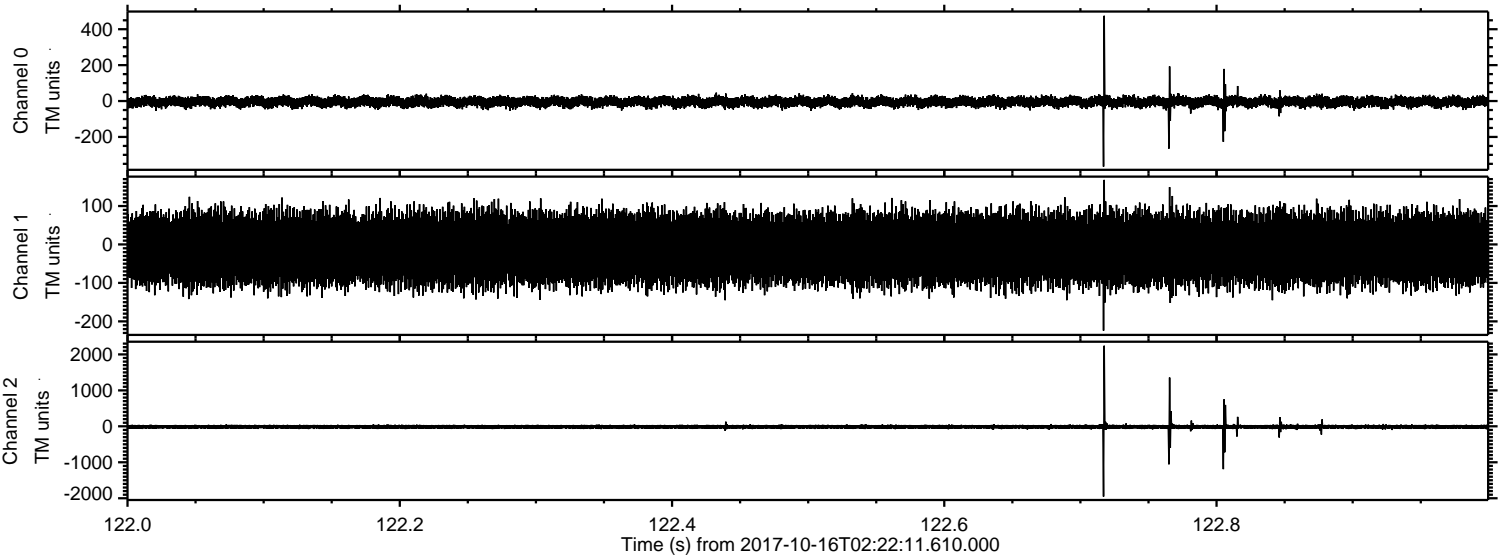

Channel 0  
mn: -365  
mx: 475  
 $\mu$ : -4.7  
 $\sigma$ : 15.3

Channel 1  
mn: -224  
mx: 168  
 $\mu$ : -11.6  
 $\sigma$ : 43.8

Channel 2  
mn: -1950  
mx: 2240  
 $\mu$ : -14.1  
 $\sigma$ : 33.7



Processed Mon Oct 16 04:30:41 2017 by ELM ver.2012-10-06 from 001\_\_elm20171016\_022210\_\_dat00.bin

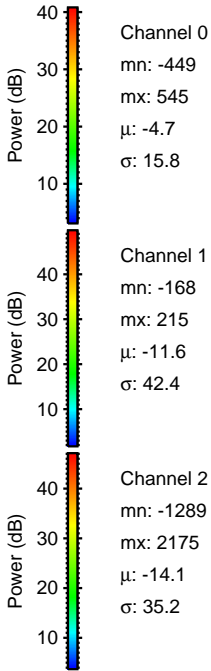
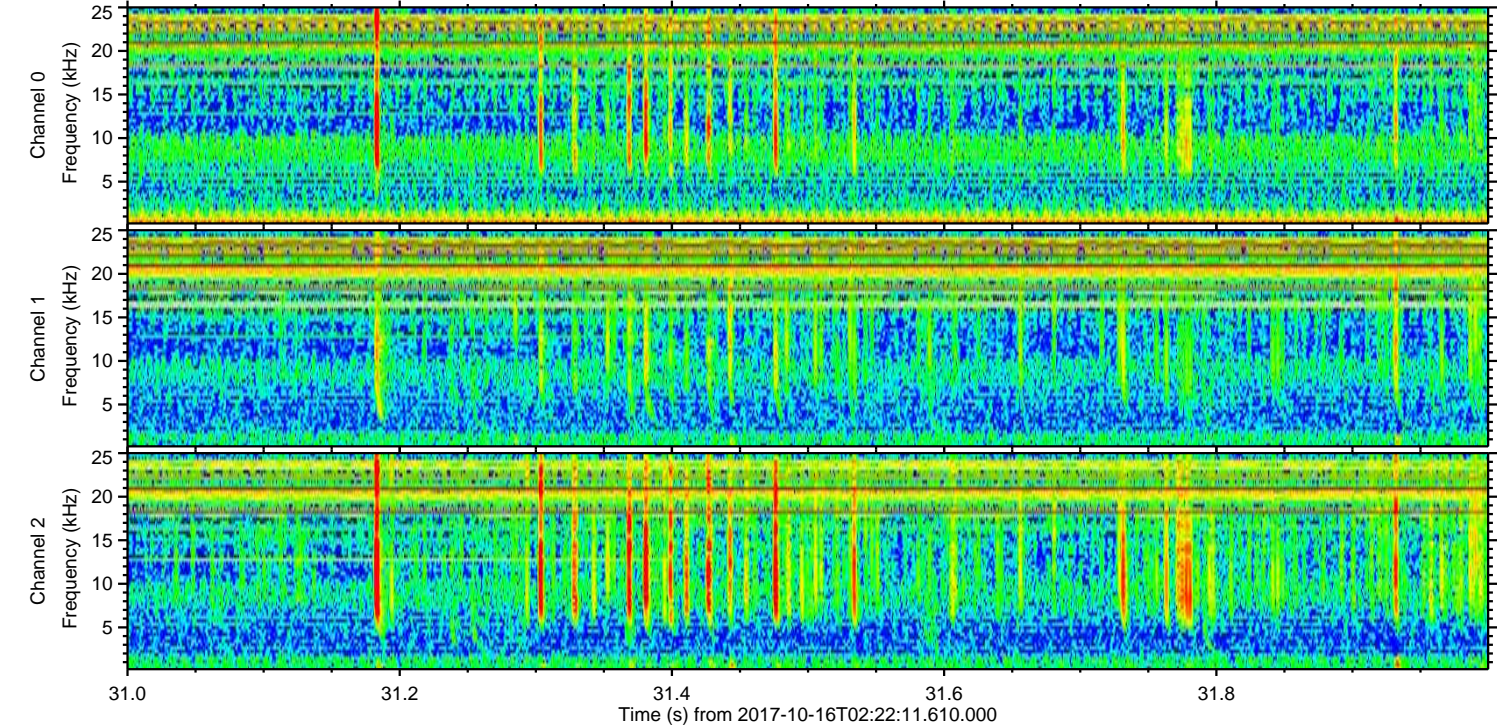
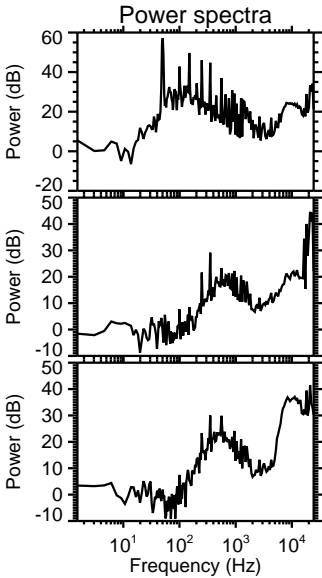
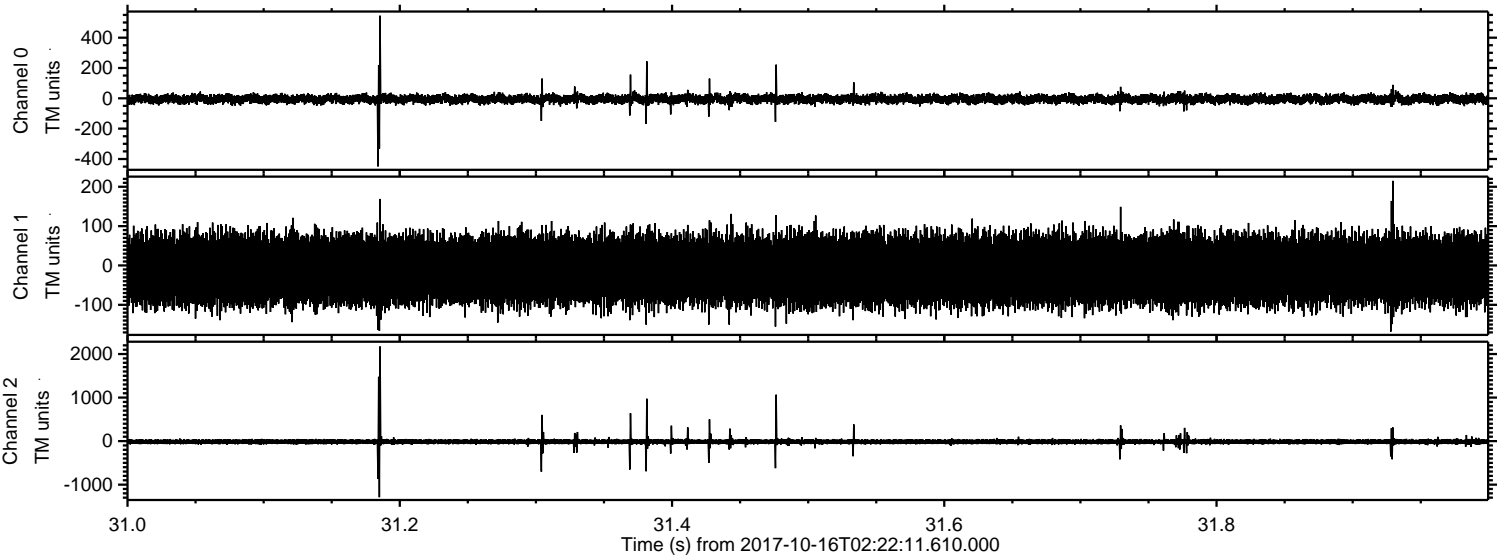



ELMAVAN 3D WAVEFORMS (Measured data sampled at 50 kHz) 51000 packets of 144 samples from 2017-10-16T02:22:11.610.000. Part 139/147

Processed Mon Oct 16 04:30:42 2017 by ELM ver.2012-10-06 from 001\_\_elm20171016\_022210\_\_dat00.bin

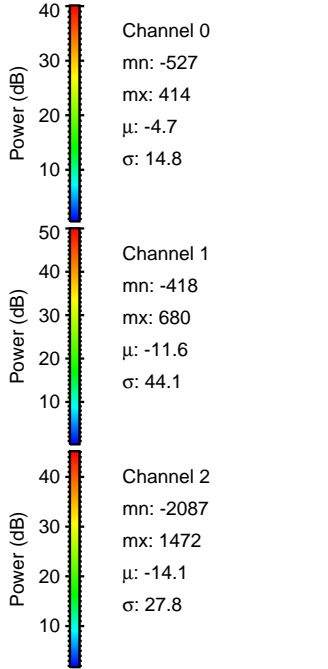
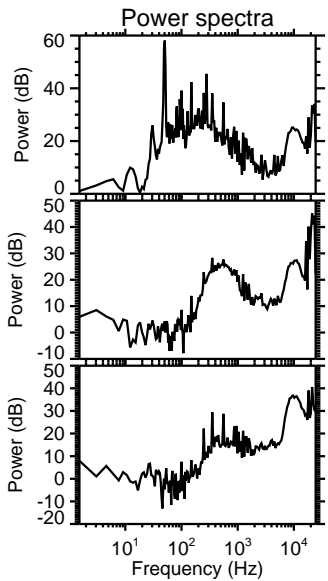
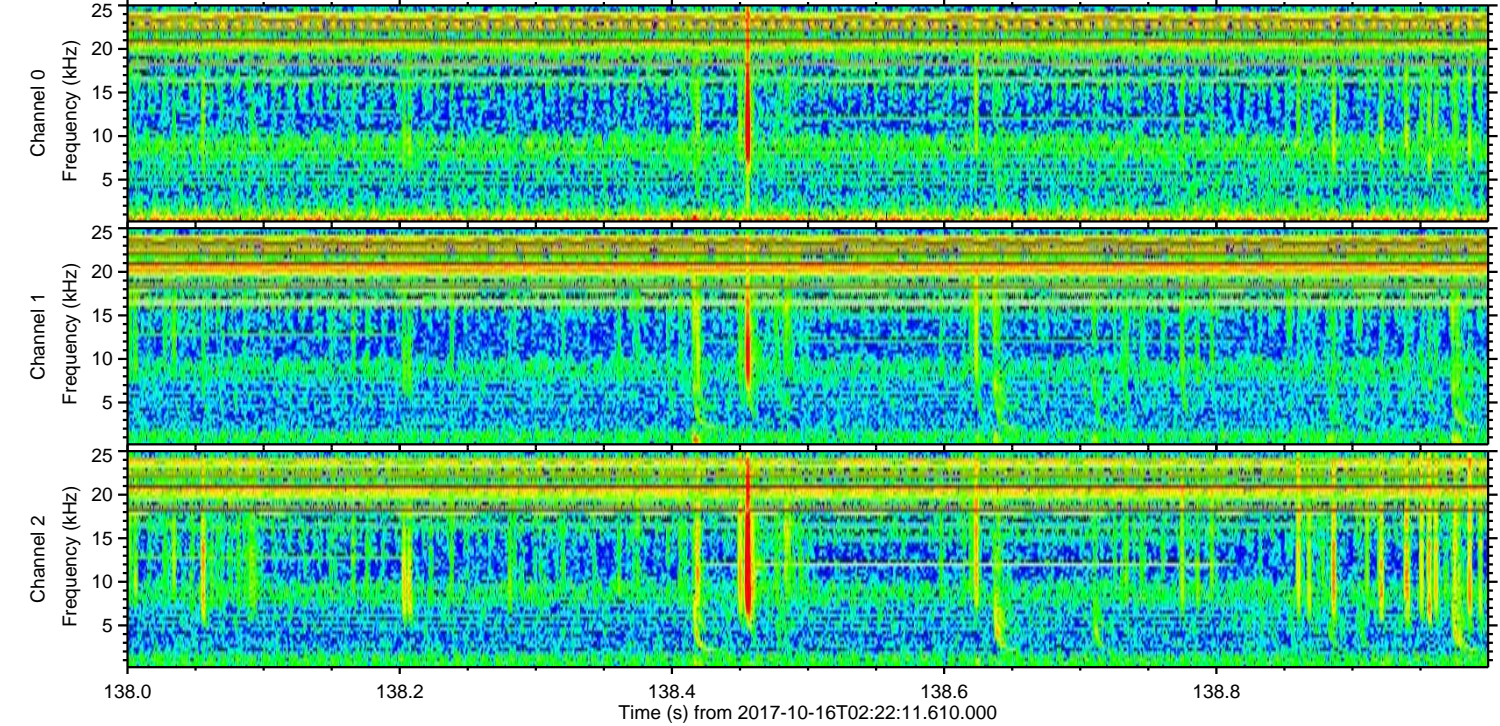
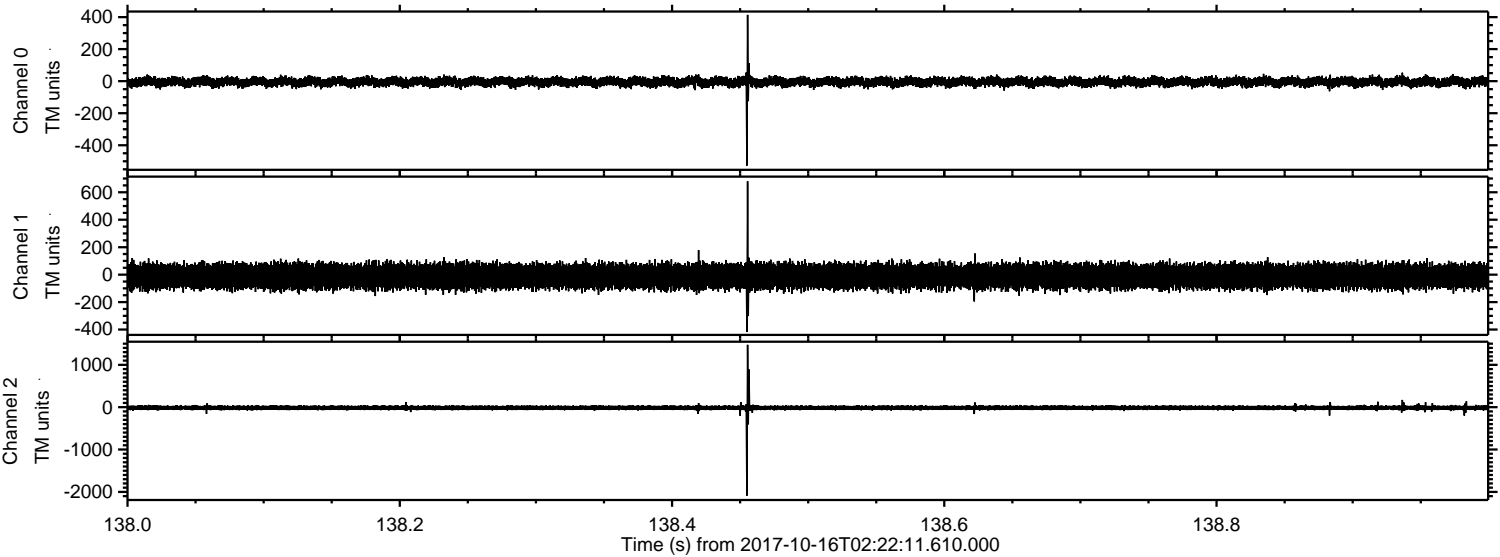



Processed Mon Oct 16 04:30:42 2017 by ELM ver.2012-10-06 from 001\_\_elm20171016\_022210\_\_dat00.bin

