

ELMAVAN 3D WAVEFORMS (Measured data sampled at 50 kHz) 51000 packets of 144 samples from 2017-10-15T10:11:28.970.999.

Processed Sun Oct 15 12:19:31 2017 by ELM ver.2012-10-06 from 001__elm20171015_101127__dat00.bin

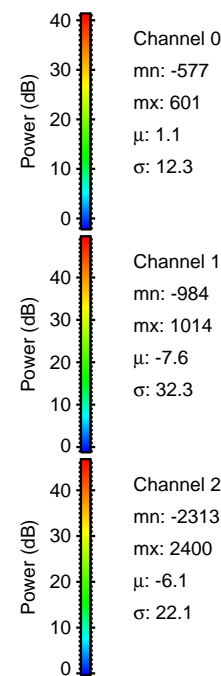

Processed Sun Oct 15 12:19:37 2017 by ELM ver.2012-10-06 from 001__elm20171015_101127__dat00.bin

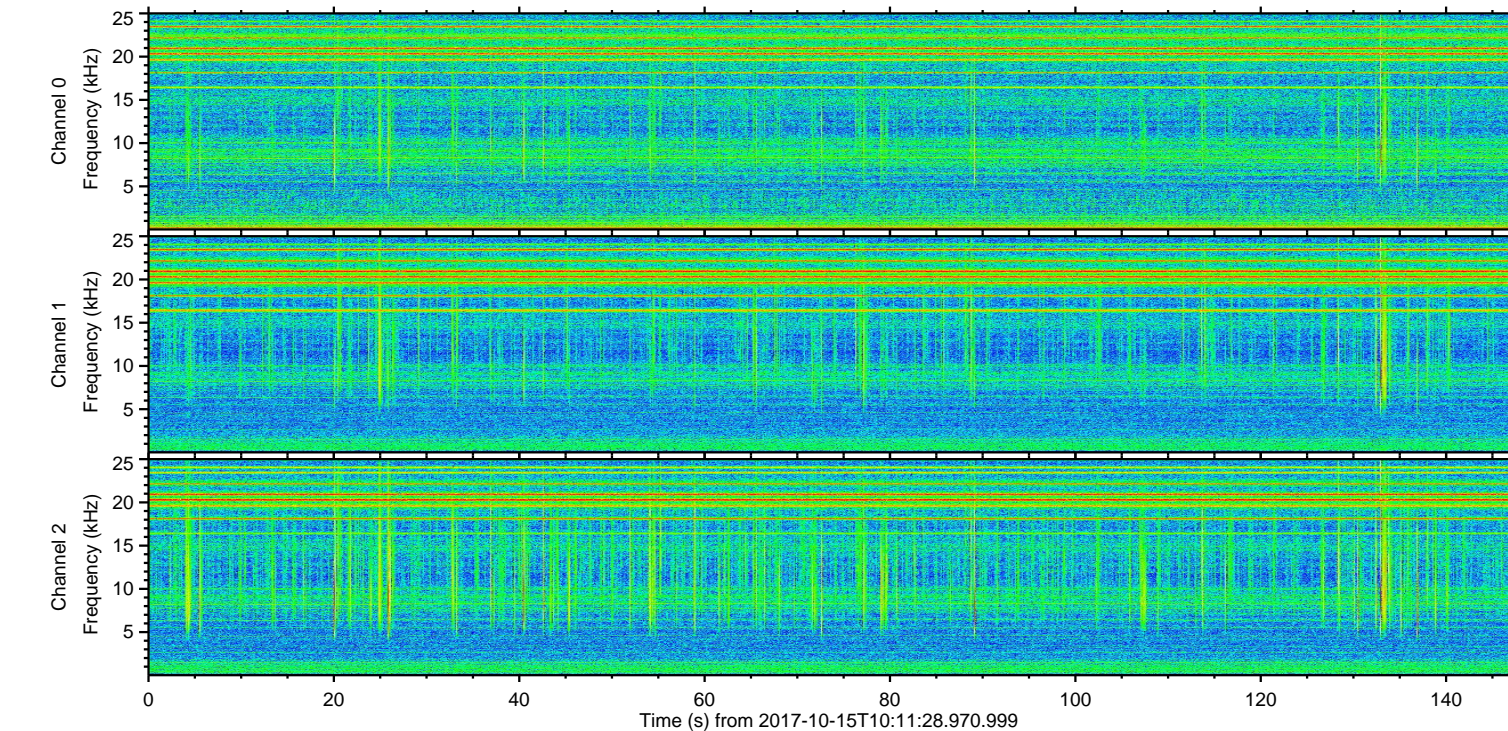
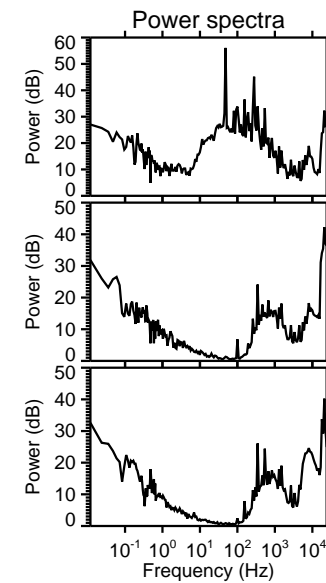
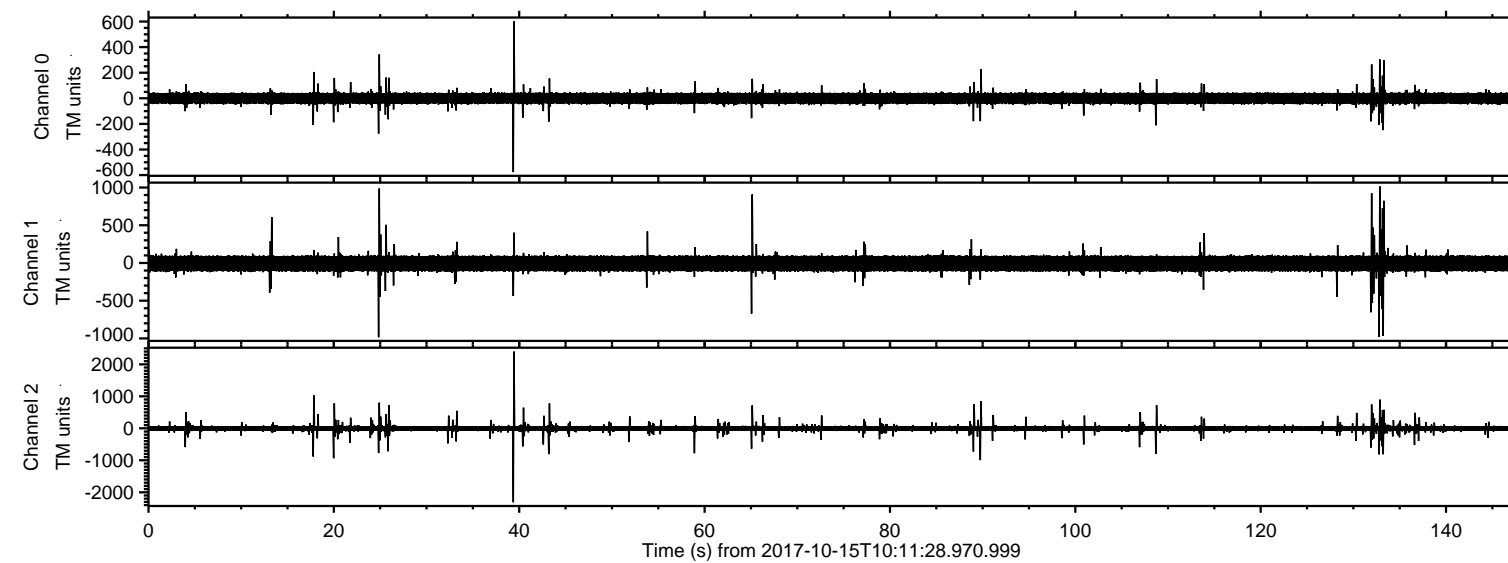
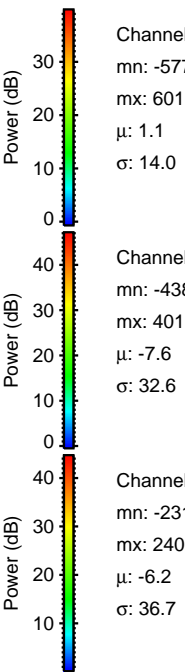
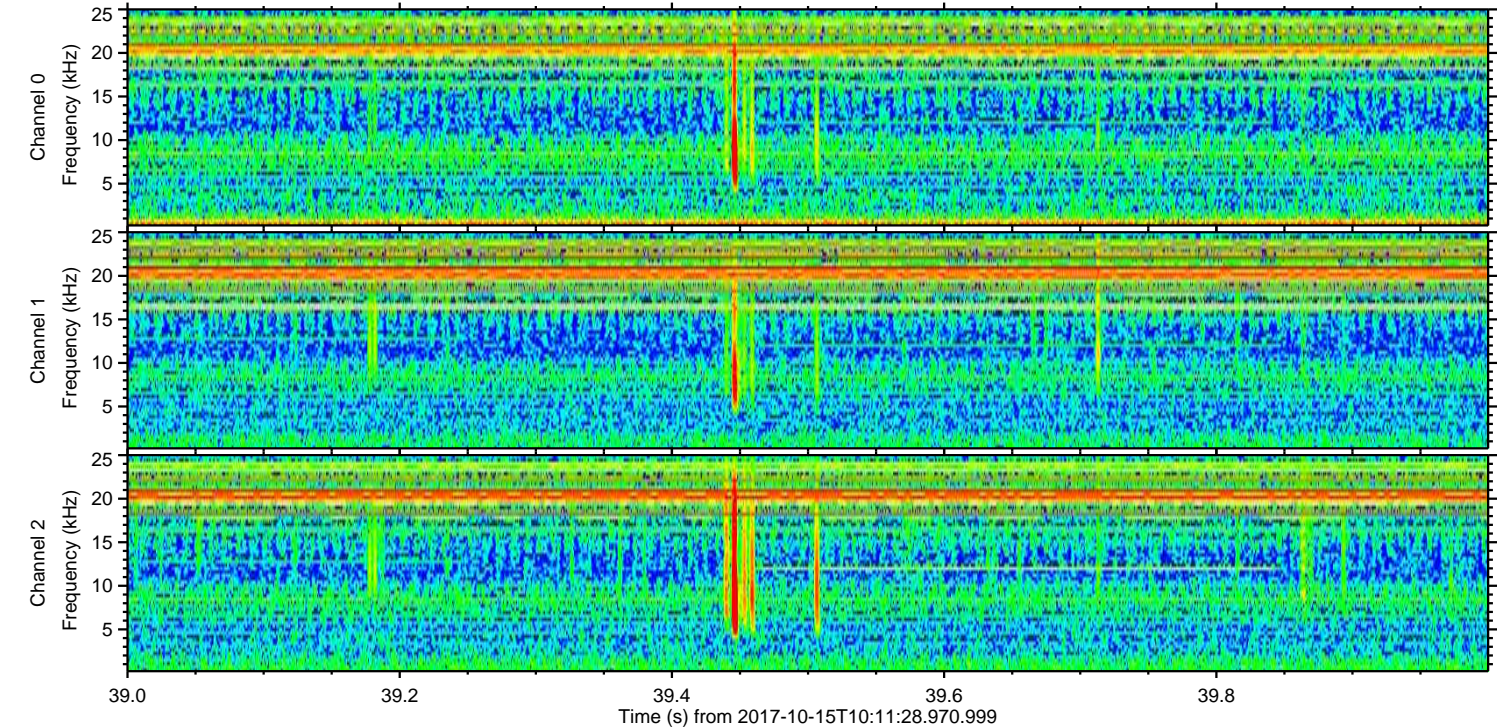
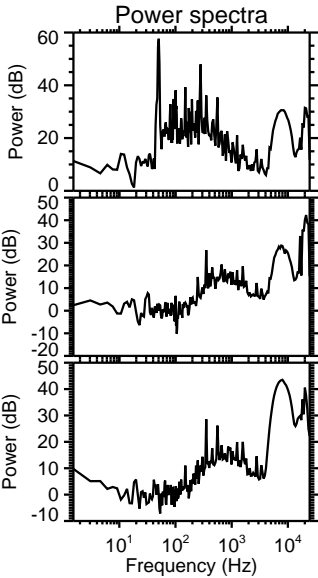
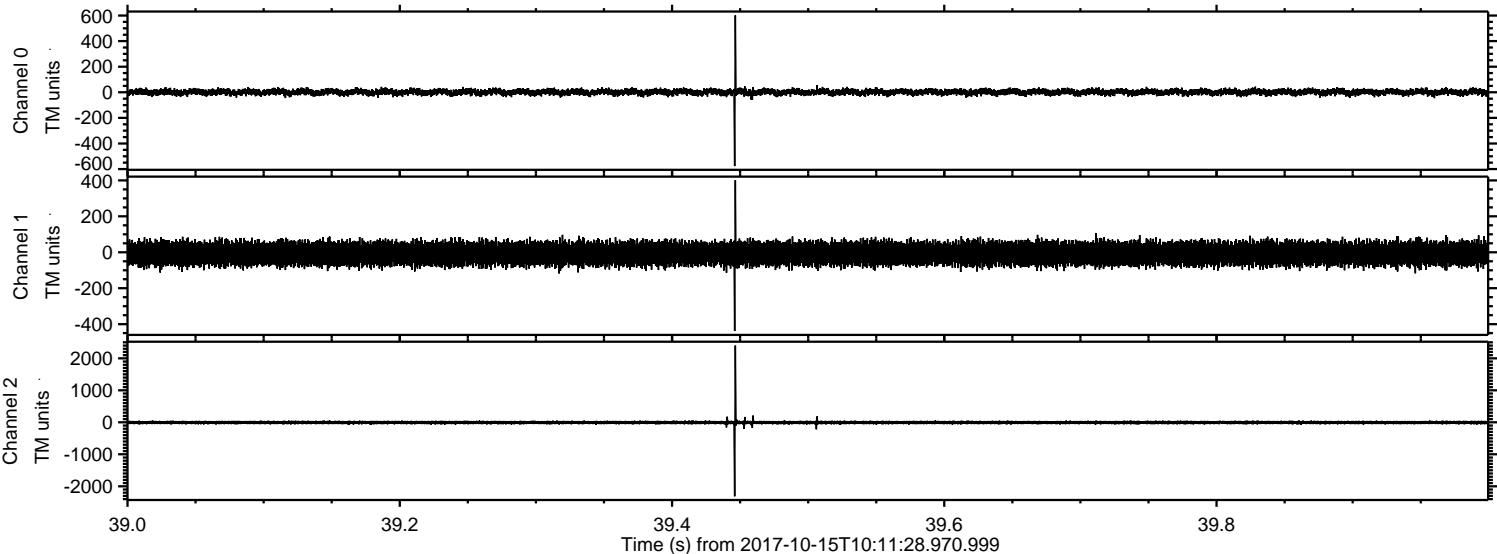

ELMAVAN 3D WAVEFORMS (Measured data sampled at 50 kHz) 51000 packets of 144 samples from 2017-10-15T10:11:28.970.999. Part 18/147

Processed Sun Oct 15 12:19:37 2017 by ELM ver.2012-10-06 from 001__elm20171015_101127__dat00.bin

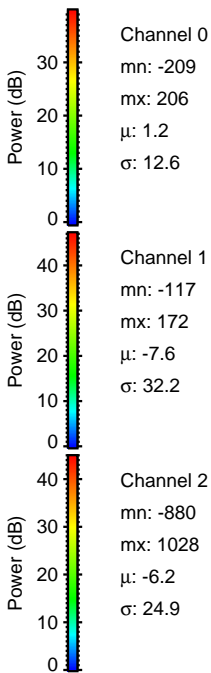
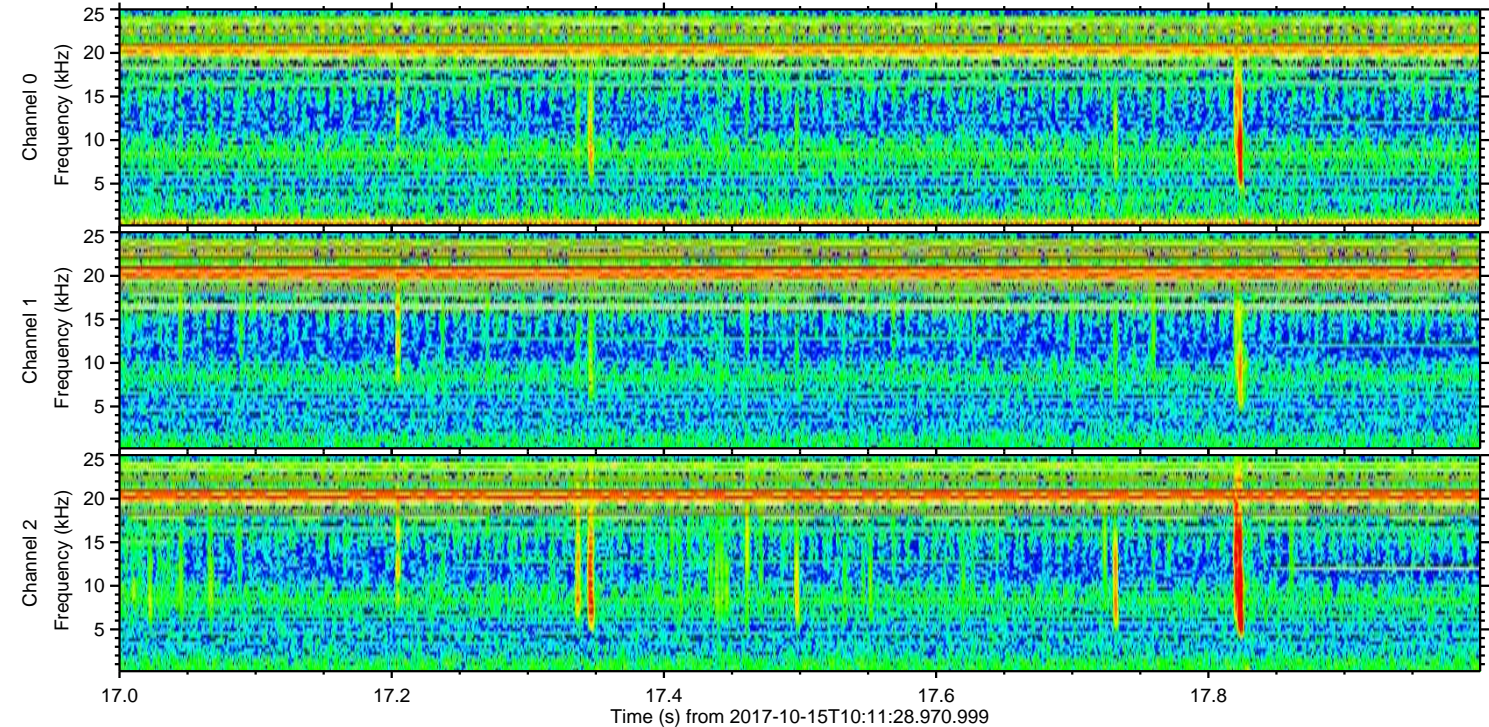
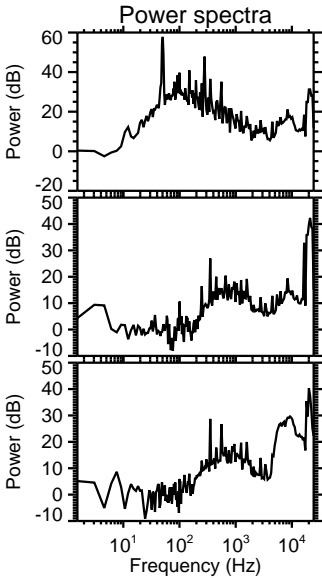
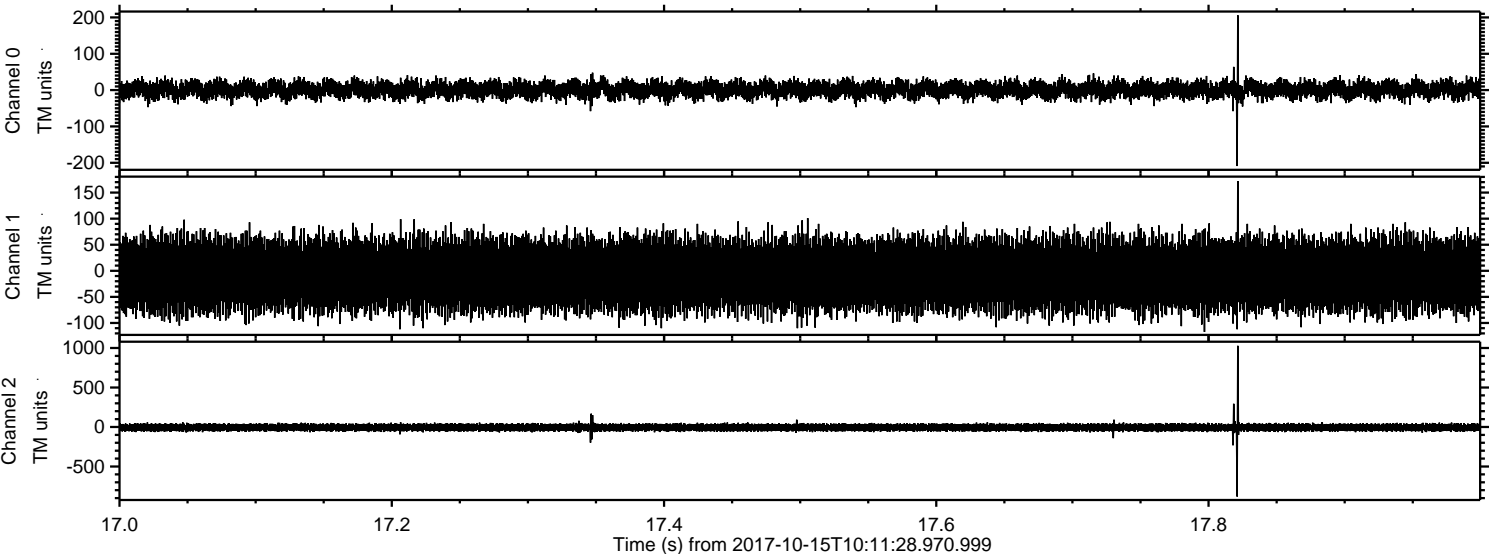

ELMAVAN 3D WAVEFORMS (Measured data sampled at 50 kHz) 51000 packets of 144 samples from 2017-10-15T10:11:28.970.999. Part 133/147

Processed Sun Oct 15 12:19:38 2017 by ELM ver.2012-10-06 from 001__elm20171015_101127__dat00.bin

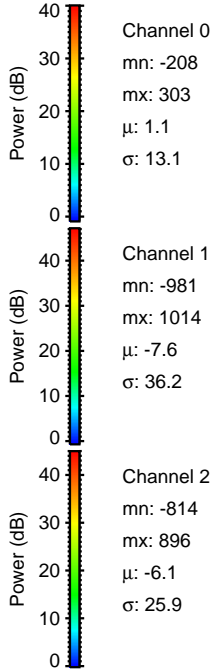
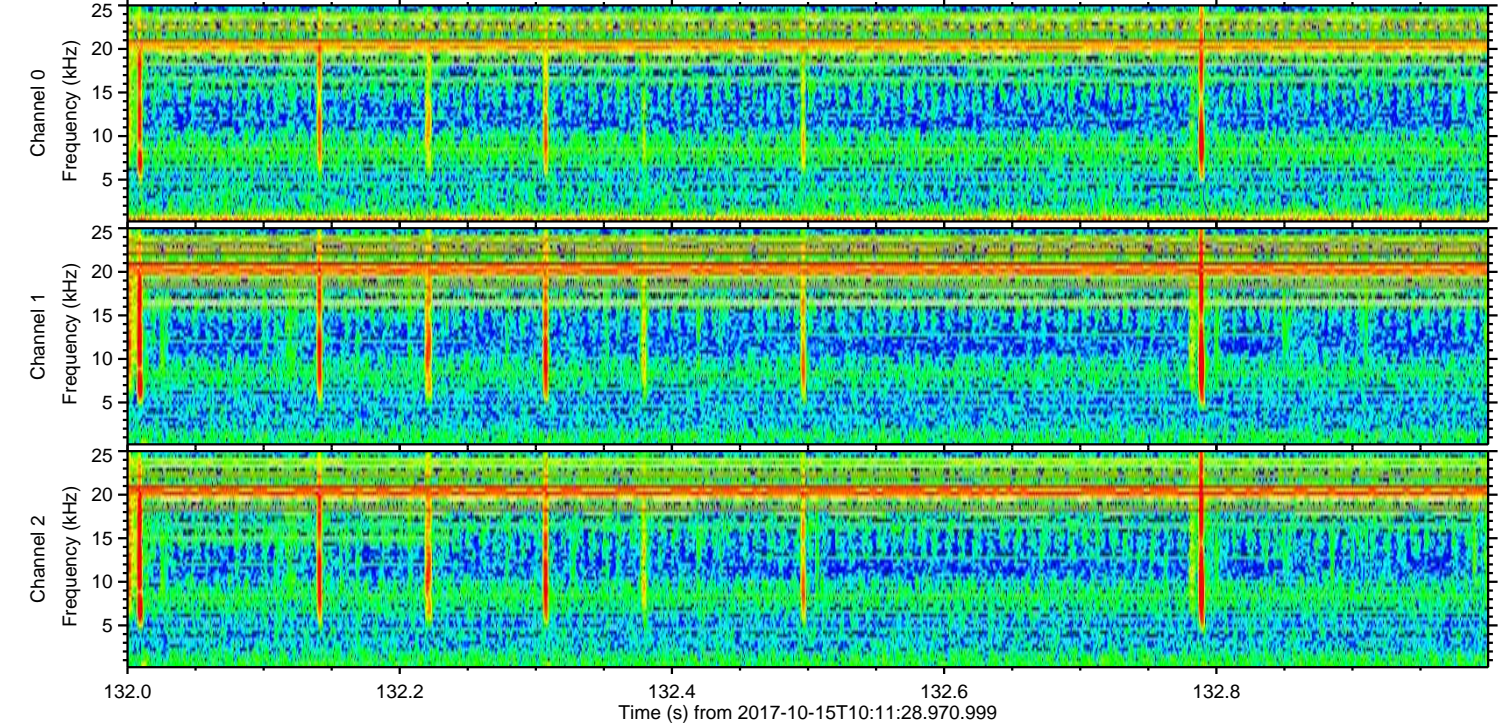
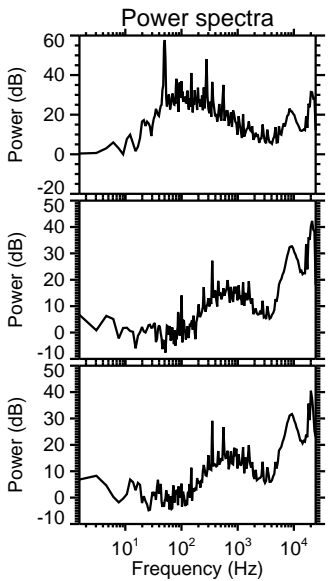
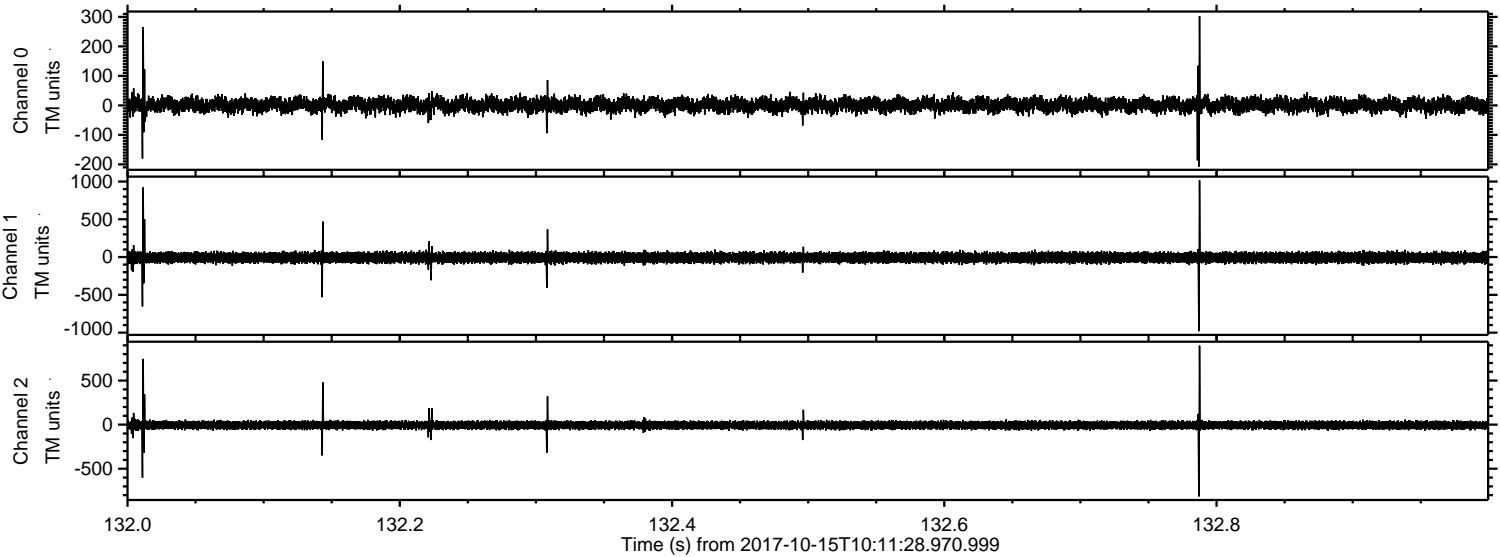

Channel 0
mn: -208
mx: 303
 μ : 1.1
 σ : 13.1

Channel 1
mn: -981
mx: 1014
 μ : -7.6
 σ : 36.2

Channel 2
mn: -814
mx: 896
 μ : -6.1
 σ : 25.9

ELMAVAN 3D WAVEFORMS (Measured data sampled at 50 kHz) 51000 packets of 144 samples from 2017-10-15T10:11:28.970.999. Part 90/147

Processed Sun Oct 15 12:19:39 2017 by ELM ver.2012-10-06 from 001__elm20171015_101127__dat00.bin

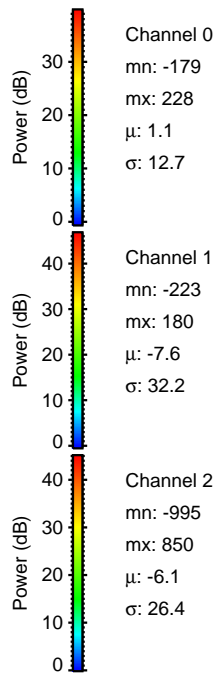
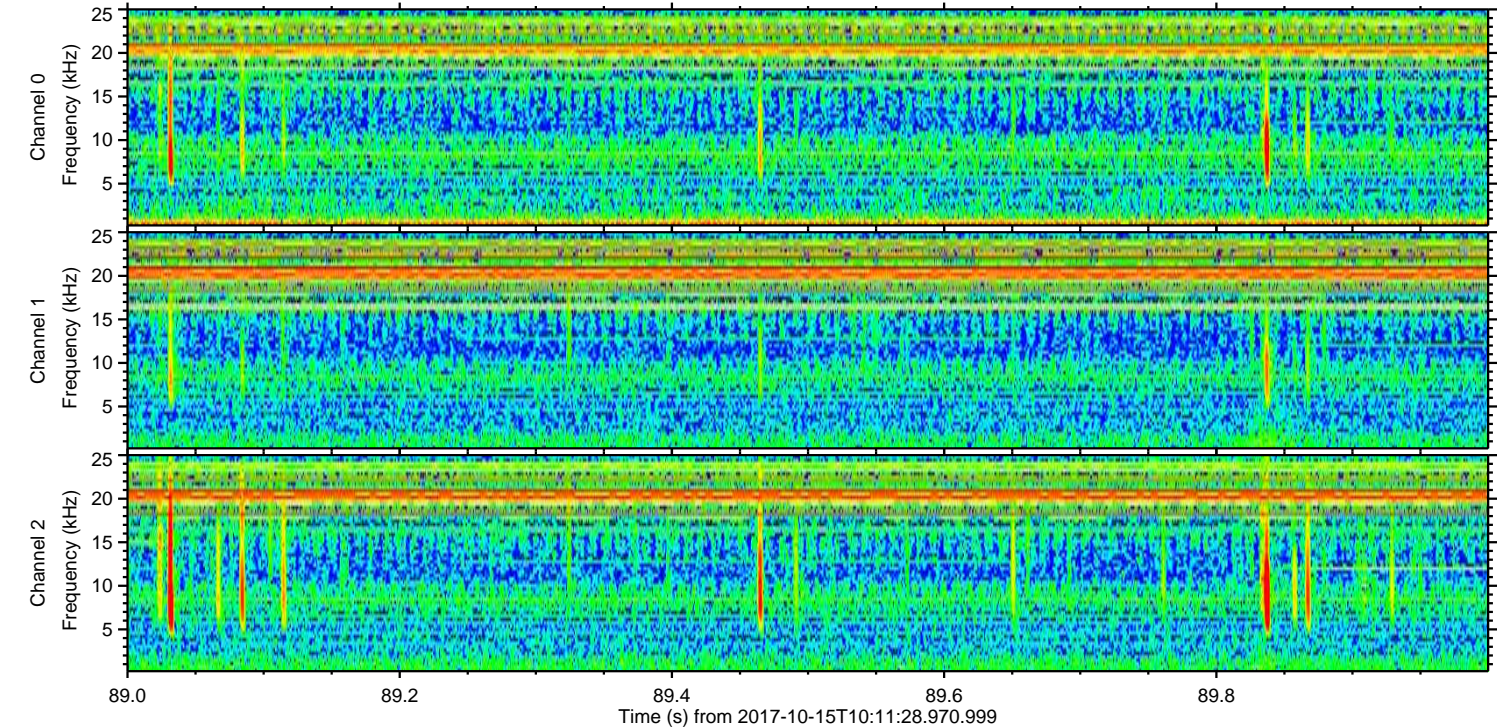
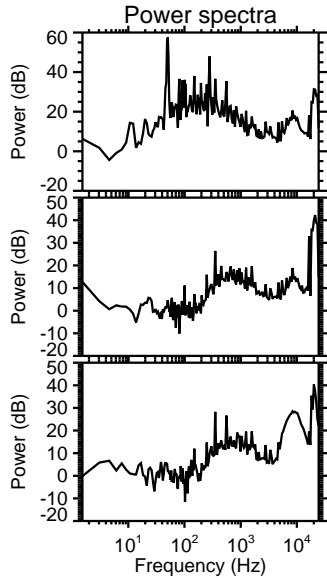
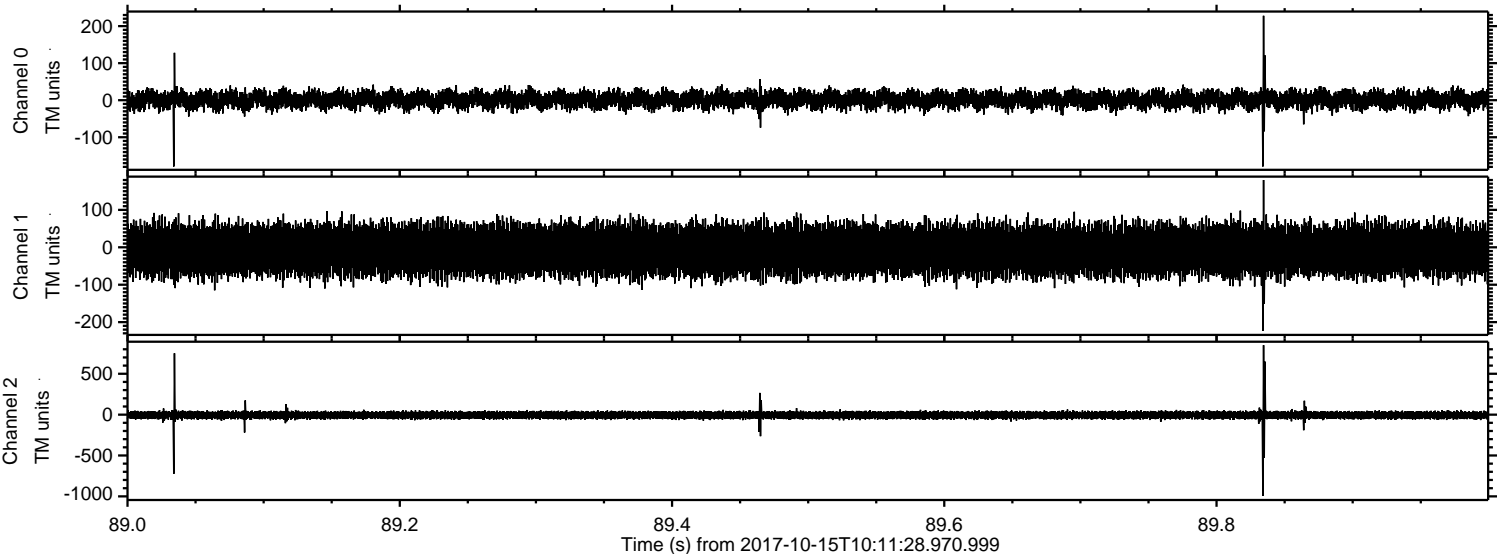

ELMAVAN 3D WAVEFORMS (Measured data sampled at 50 kHz) 51000 packets of 144 samples from 2017-10-15T10:11:28.970.999. Part 25/147

Processed Sun Oct 15 12:19:39 2017 by ELM ver.2012-10-06 from 001__elm20171015_101127__dat00.bin

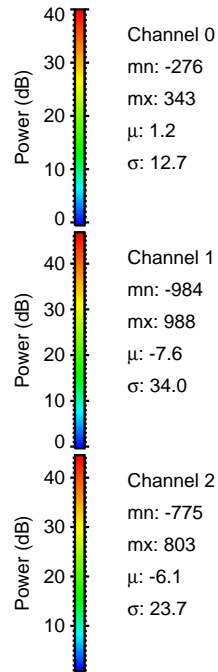
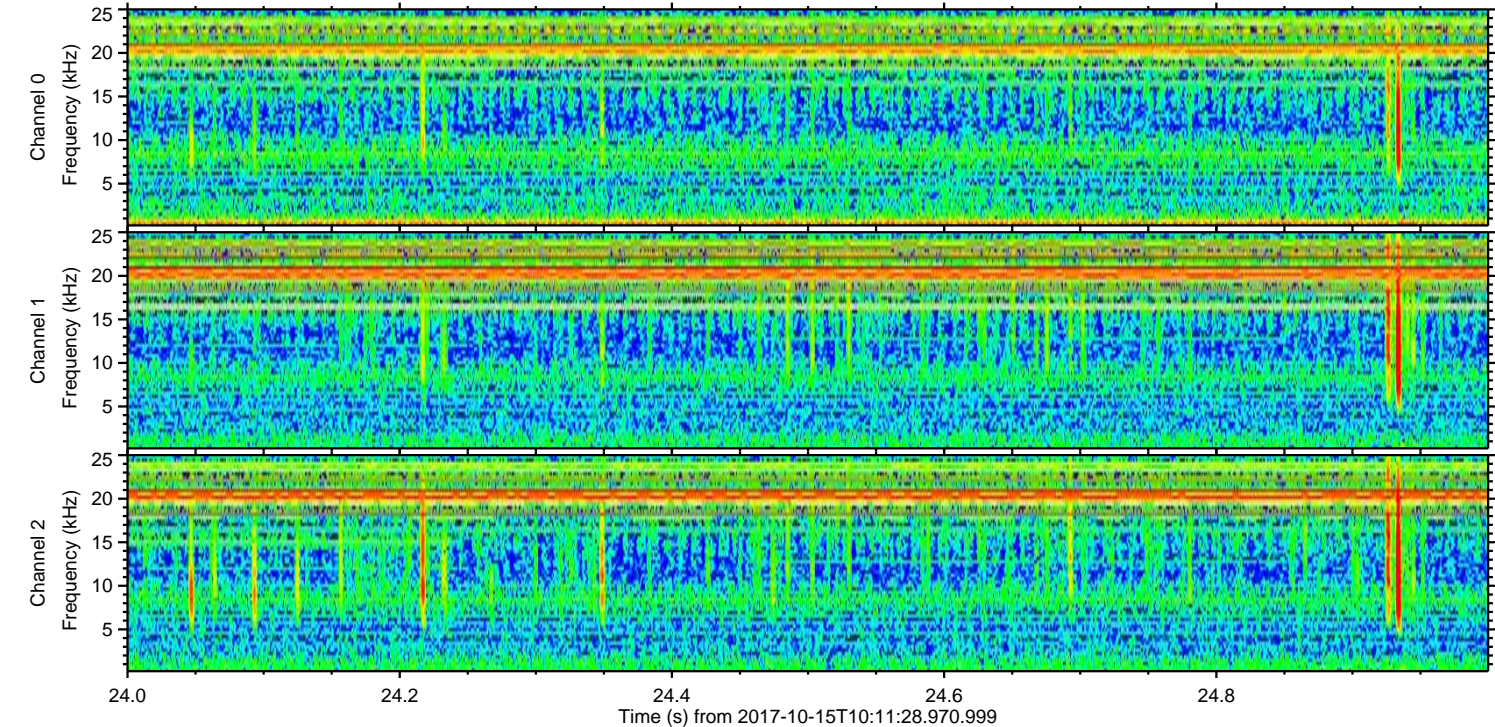
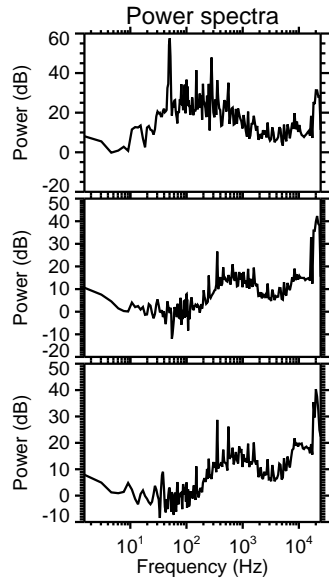
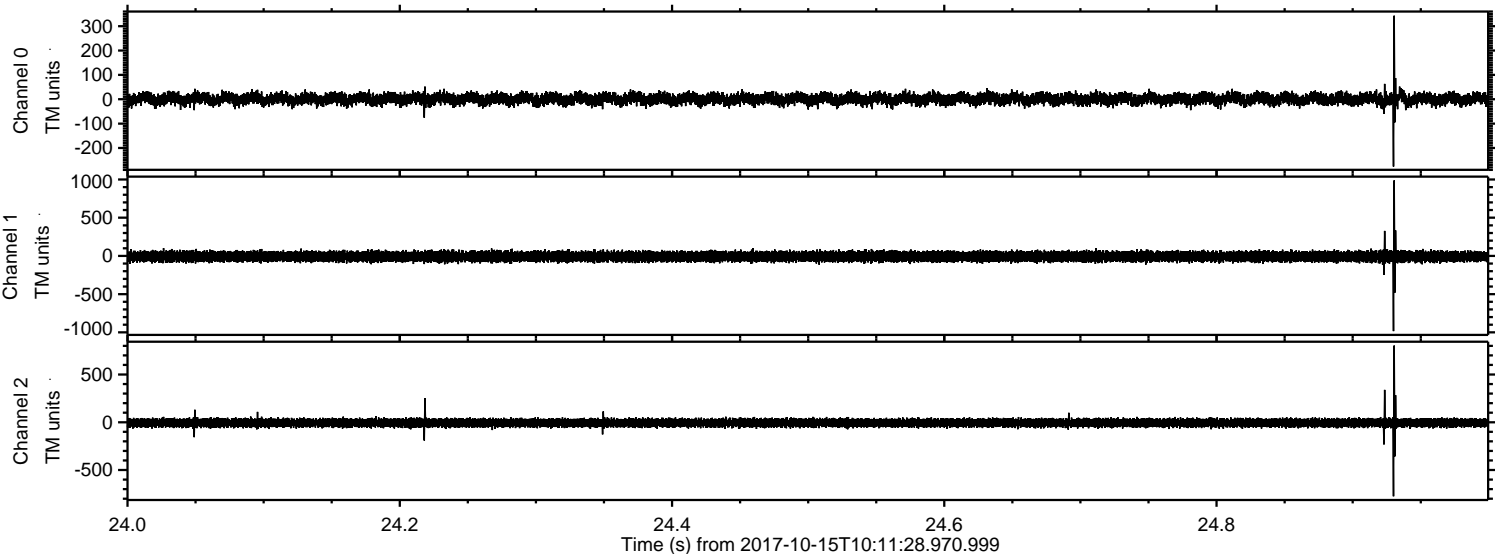

ELMAVAN 3D WAVEFORMS (Measured data sampled at 50 kHz) 51000 packets of 144 samples from 2017-10-15T10:11:28.970.999. Part 134/147

Processed Sun Oct 15 12:19:40 2017 by ELM ver.2012-10-06 from 001__elm20171015_101127__dat00.bin

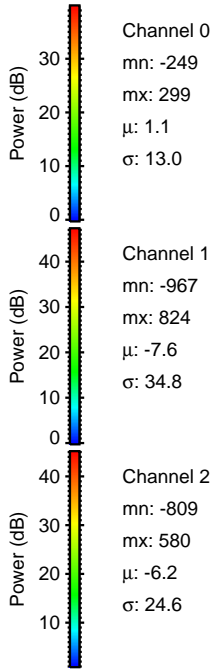
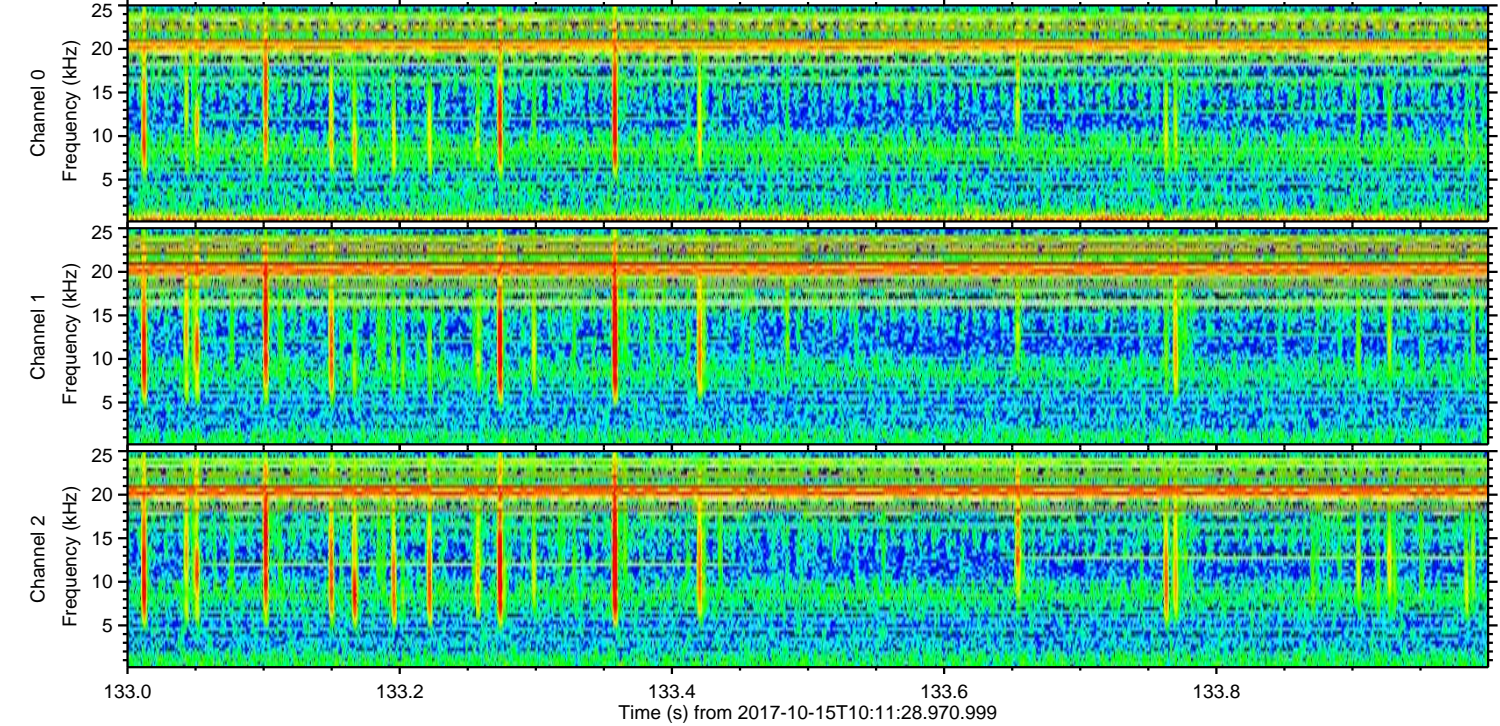
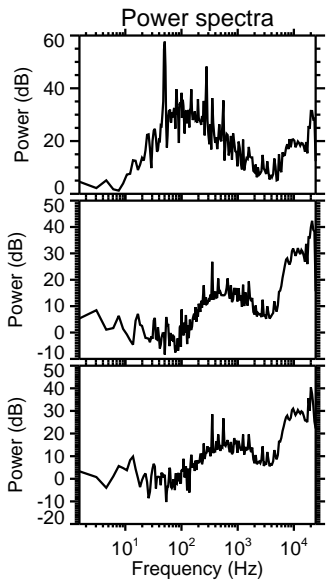
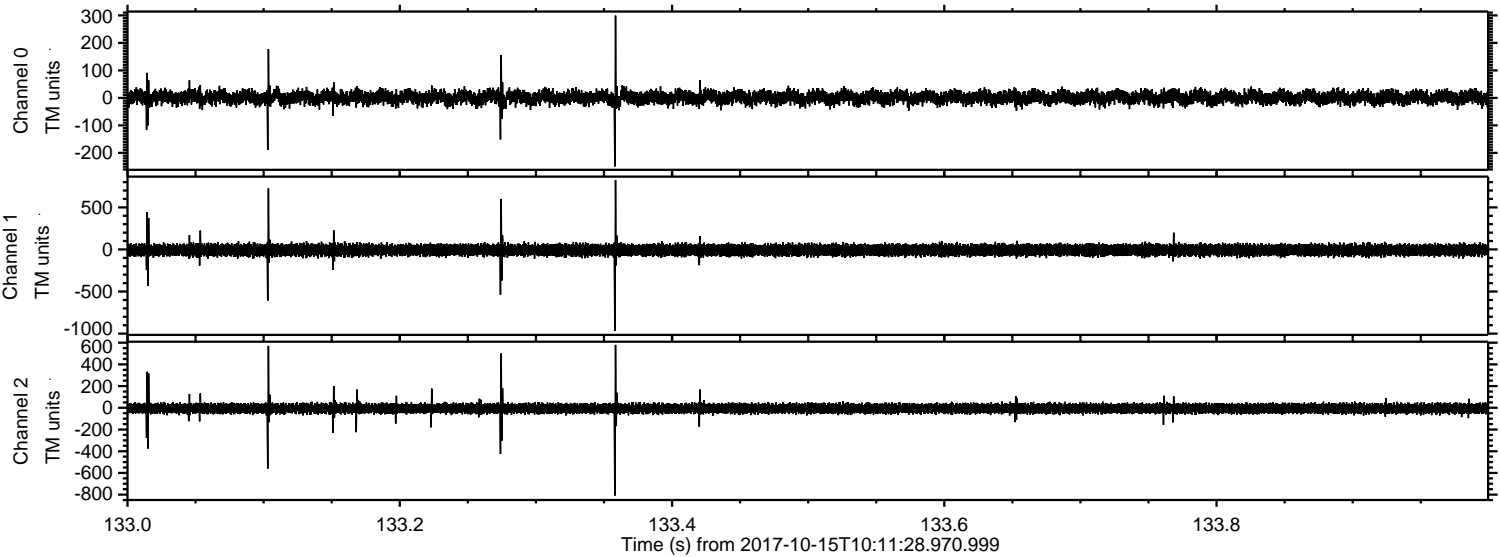

Processed Sun Oct 15 12:19:41 2017 by ELM ver.2012-10-06 from 001__elm20171015_101127__dat00.bin

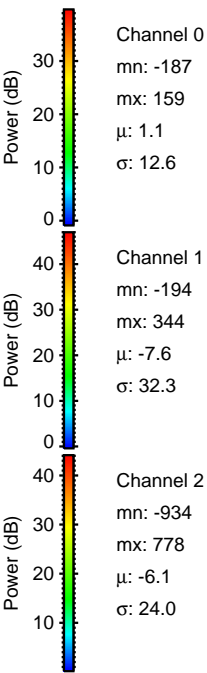
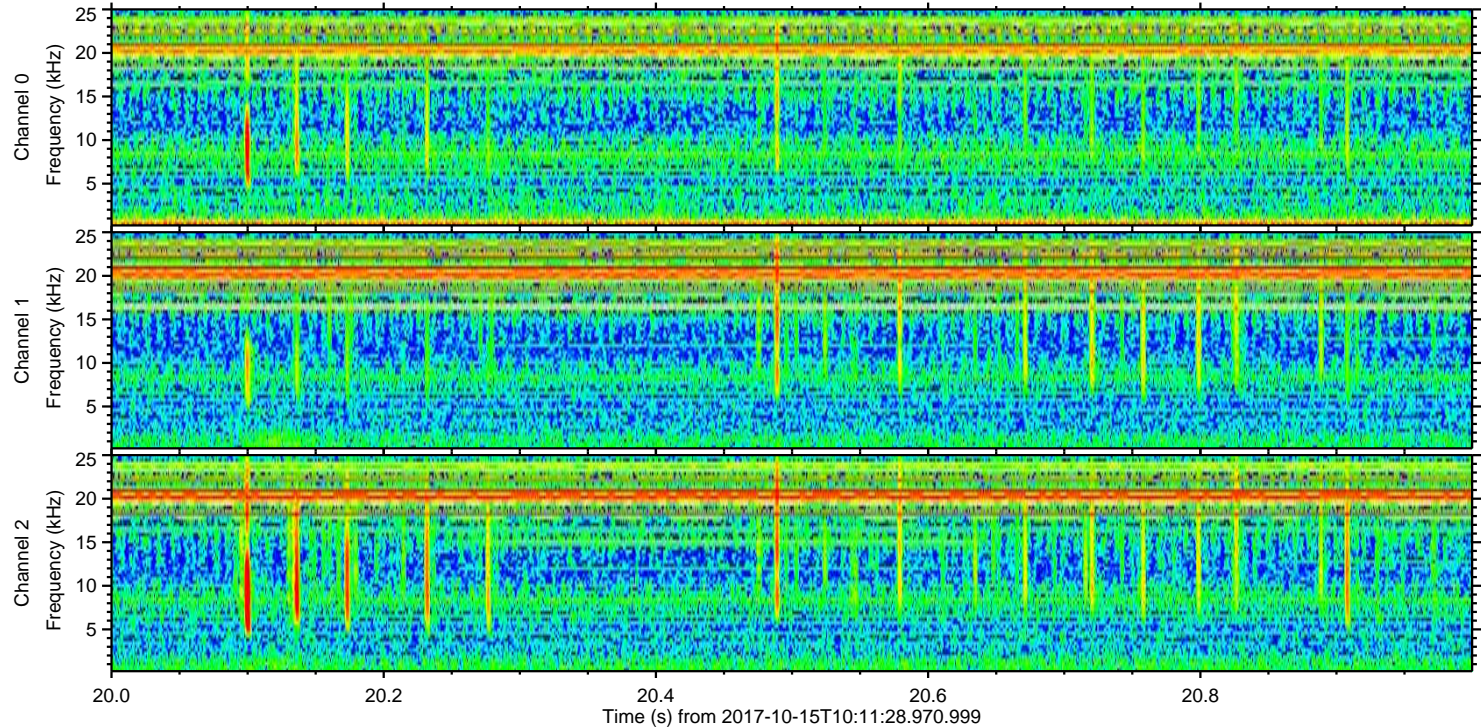
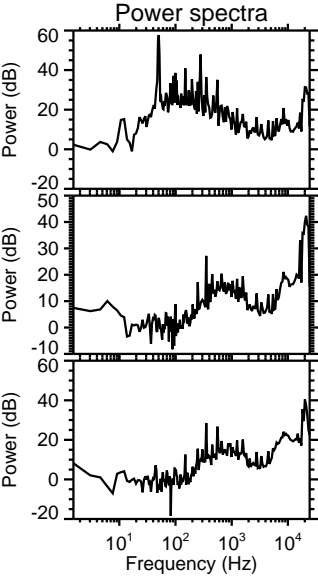
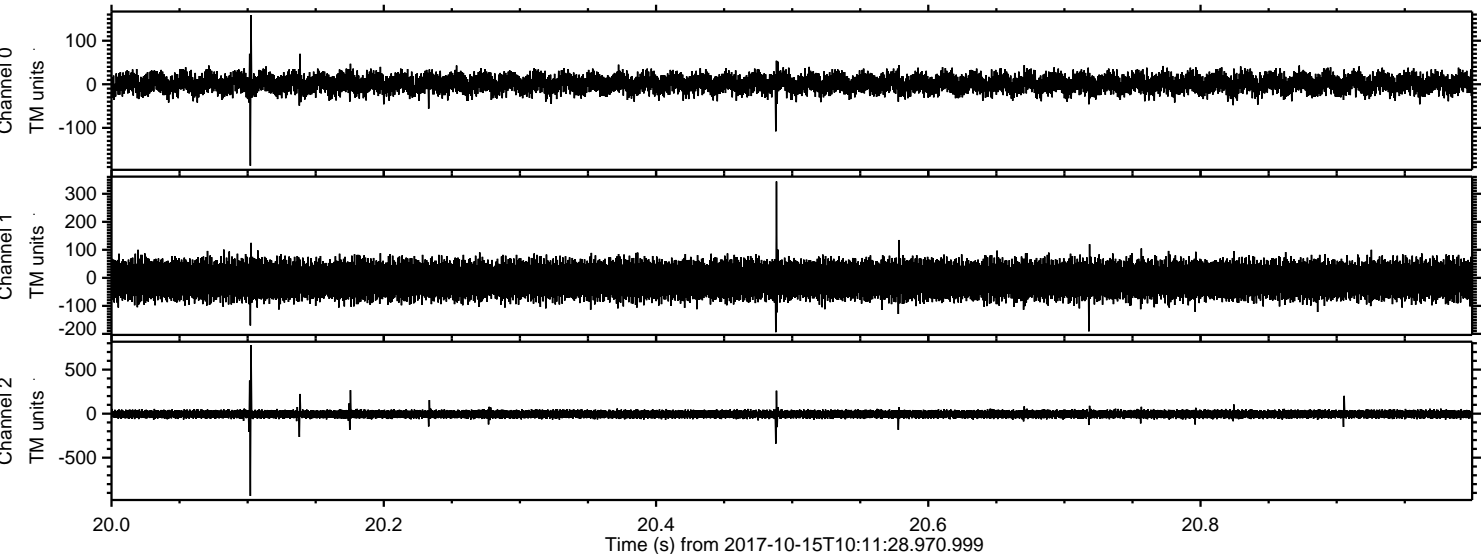

Processed Sun Oct 15 12:19:41 2017 by ELM ver.2012-10-06 from 001__elm20171015_101127__dat00.bin

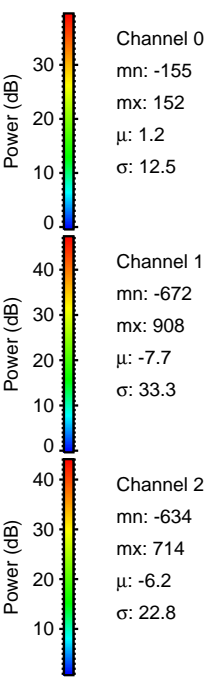
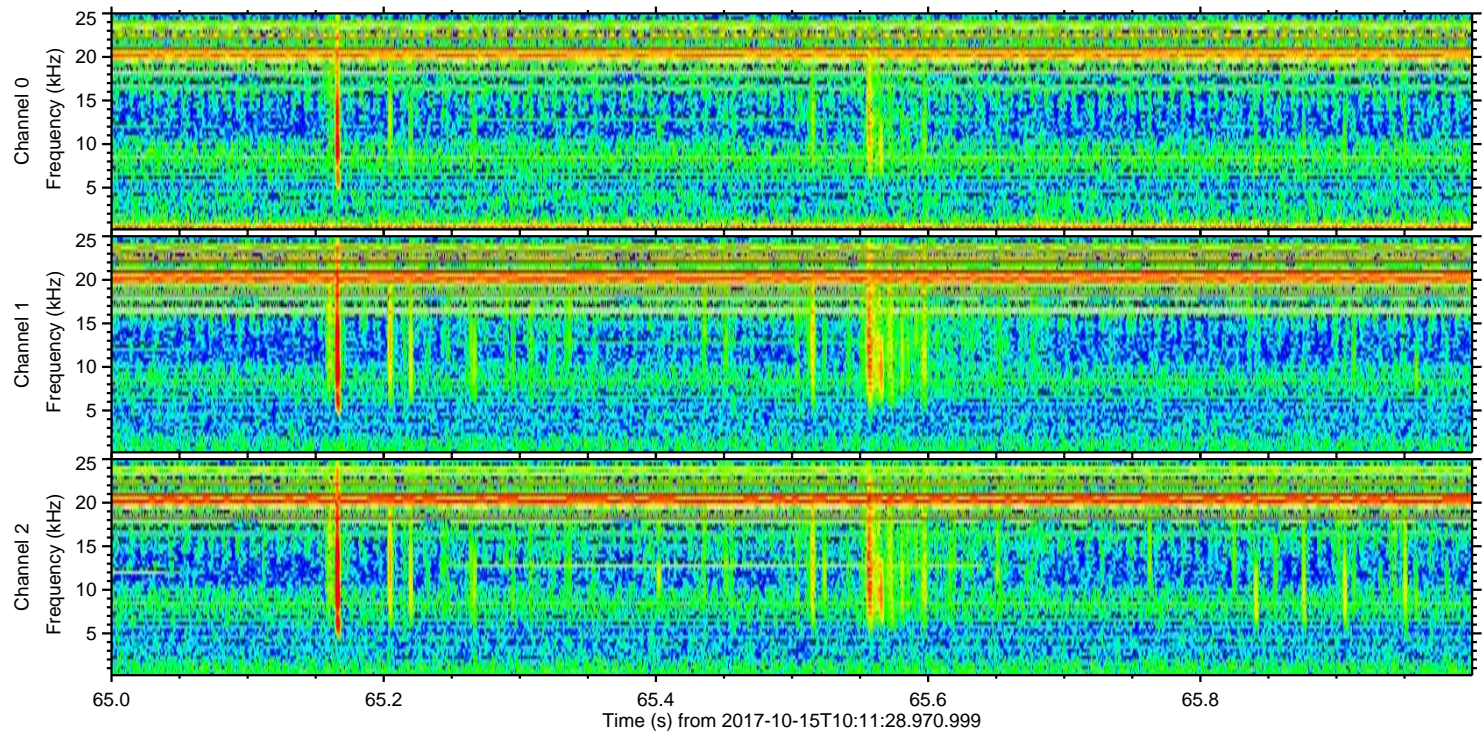
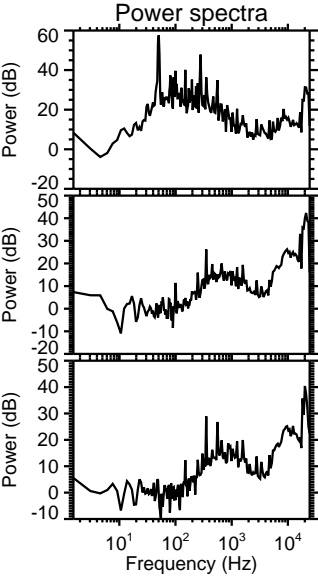
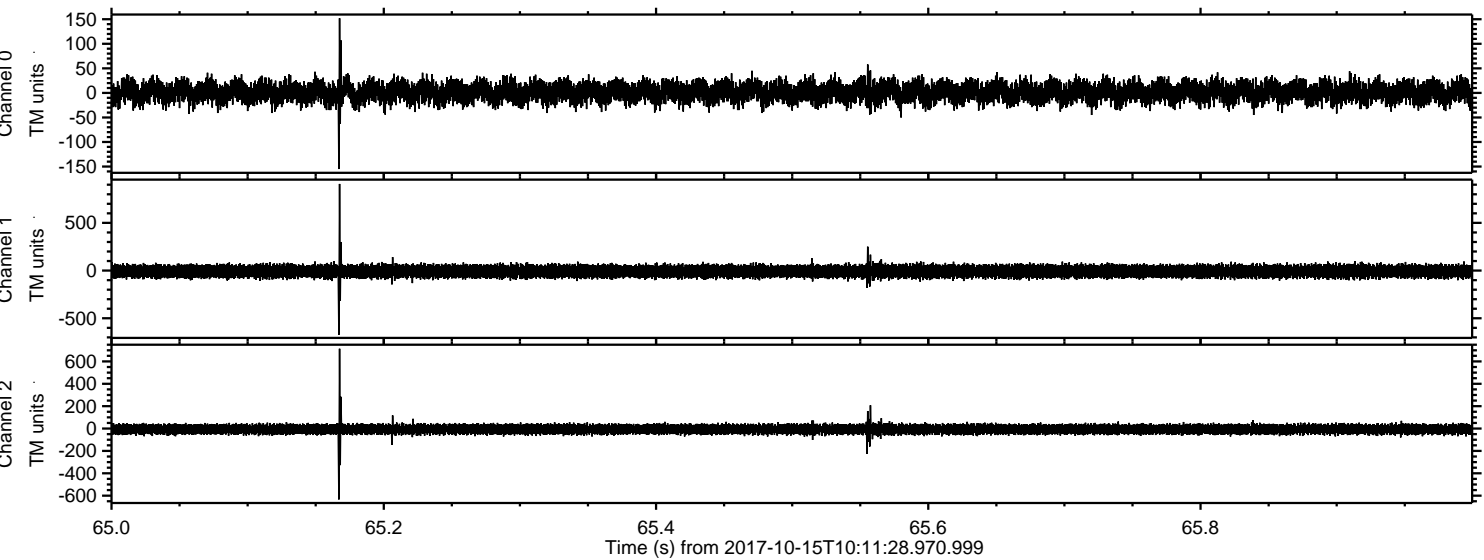

Processed Sun Oct 15 12:19:42 2017 by ELM ver.2012-10-06 from 001__elm20171015_101127__dat00.bin

