

ELMAVAN 3D WAVEFORMS (Measured data sampled at 50 kHz) 51000 packets of 144 samples from 2017-10-15T07:11:21.095.999.

Processed Sun Oct 15 09:19:34 2017 by ELM ver.2012-10-06 from 001__elm20171015_071120__dat00.bin

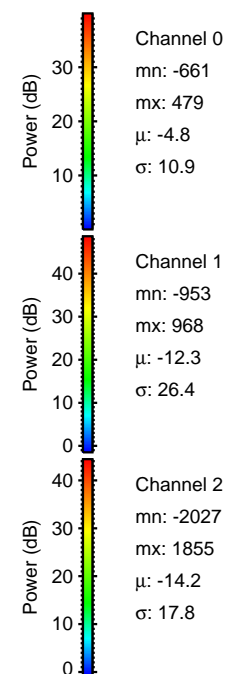

Processed Sun Oct 15 09:19:40 2017 by ELM ver.2012-10-06 from 001__elm20171015_071120__dat00.bin

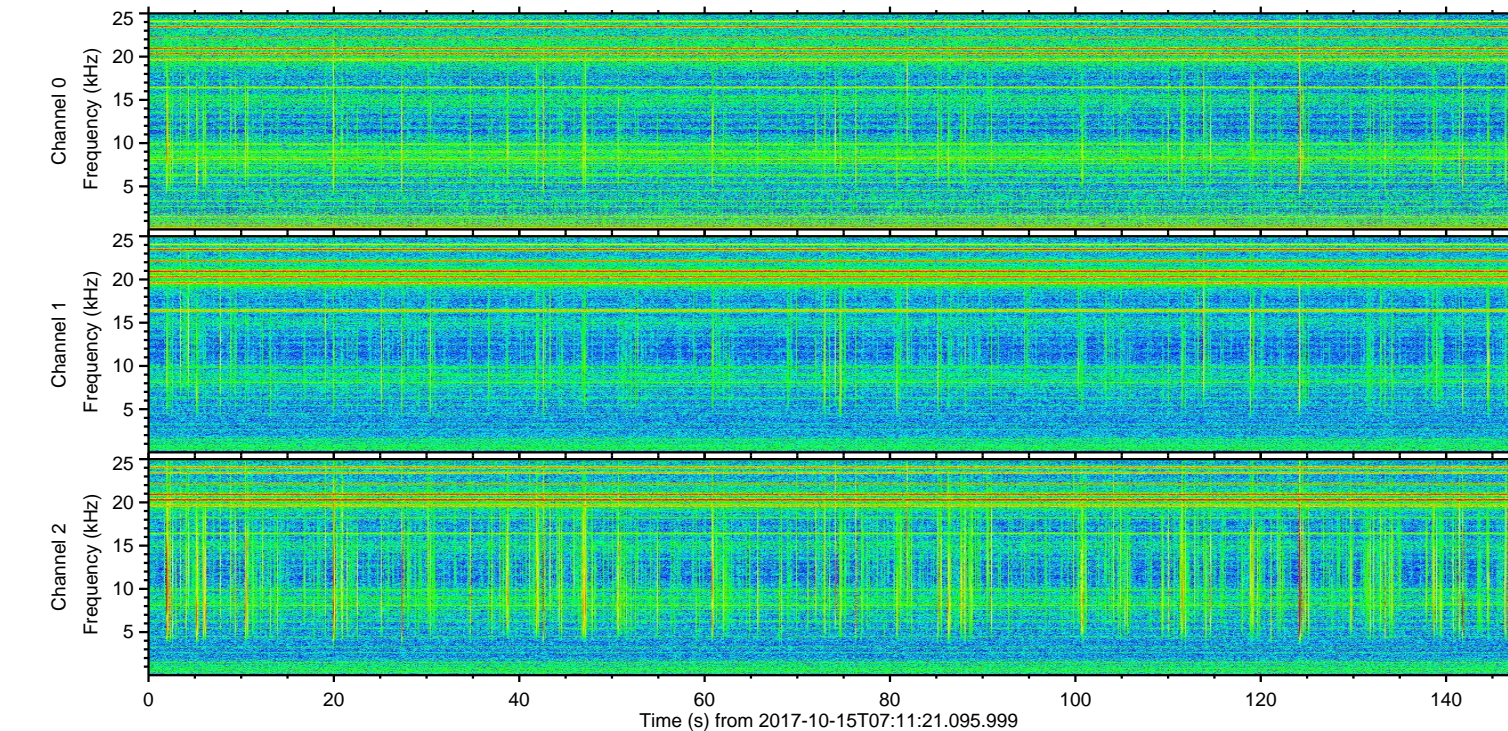
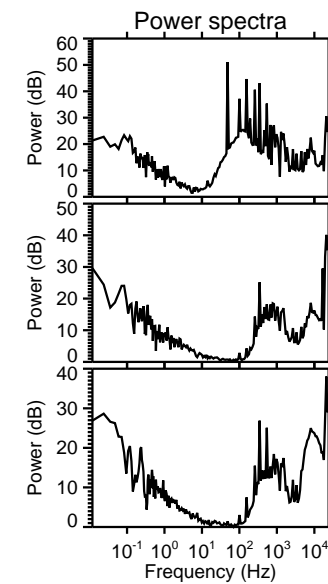
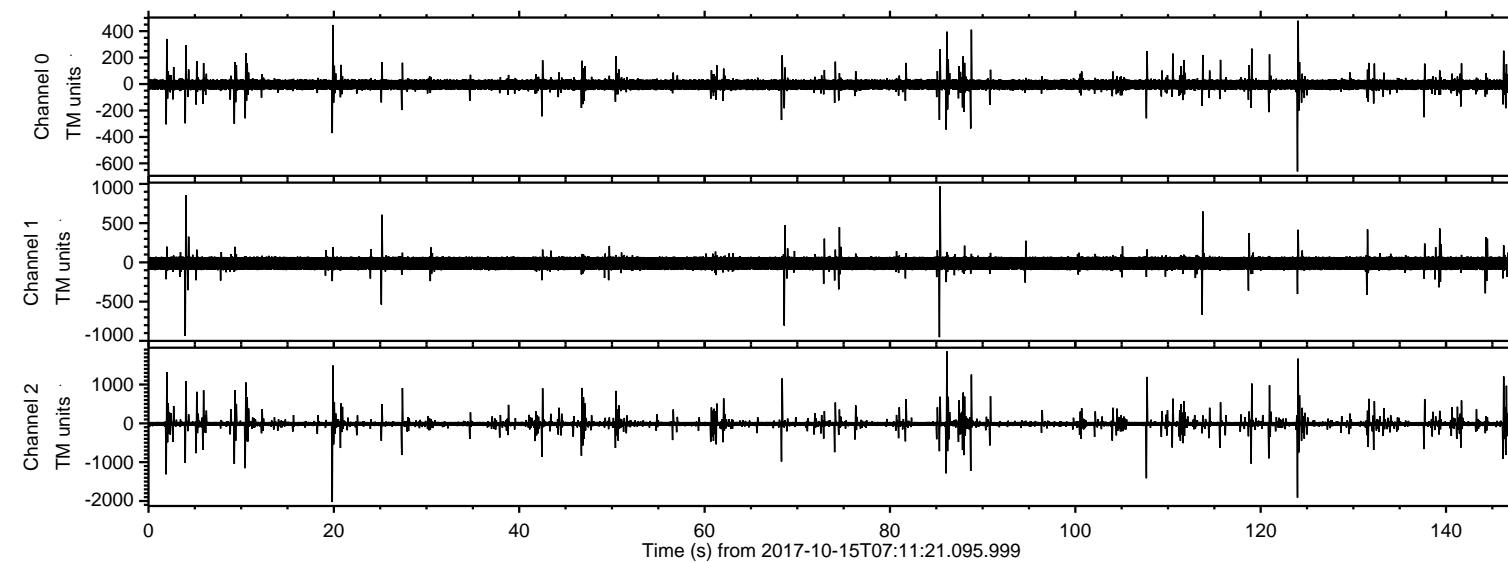
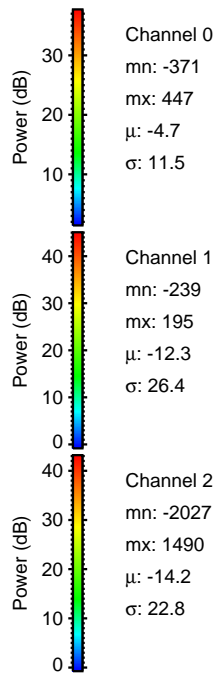
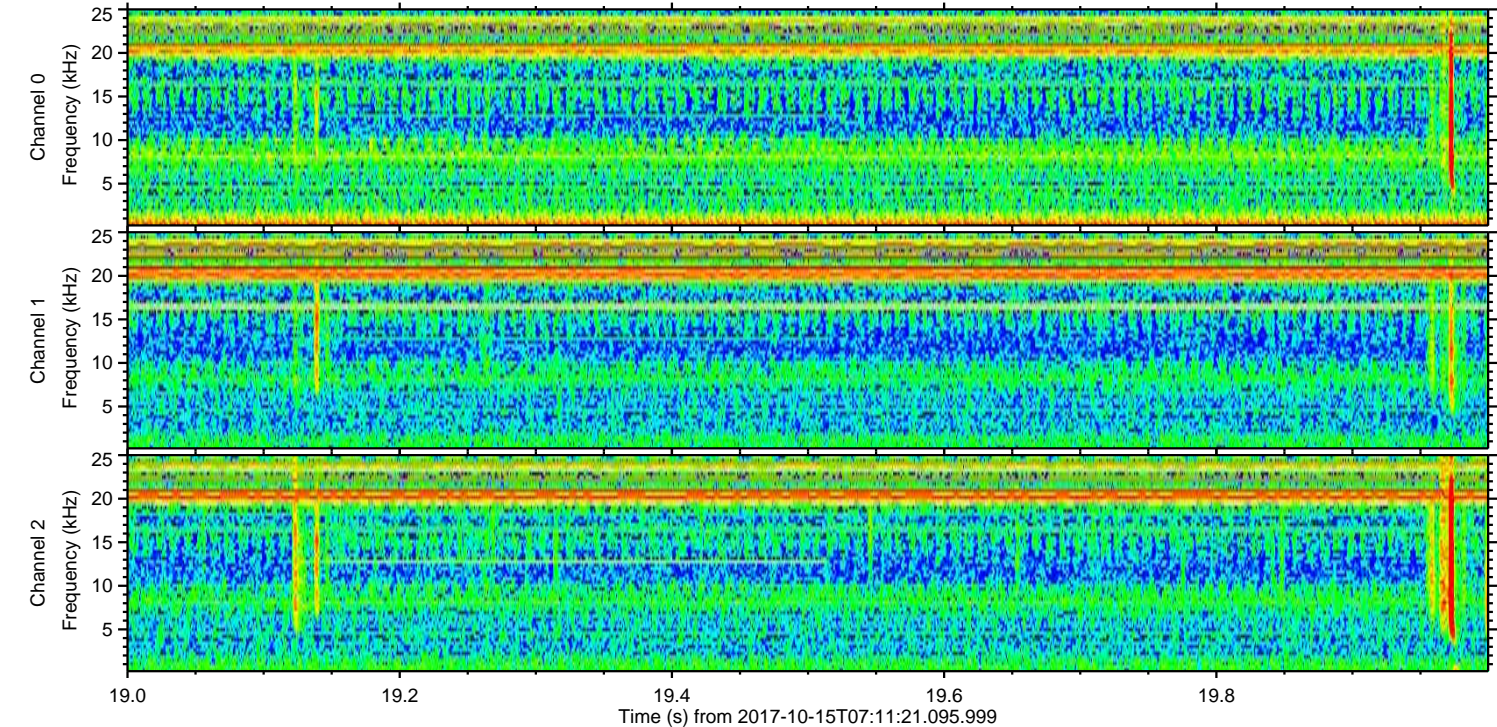
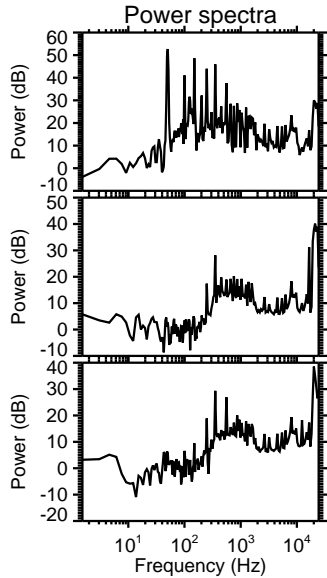
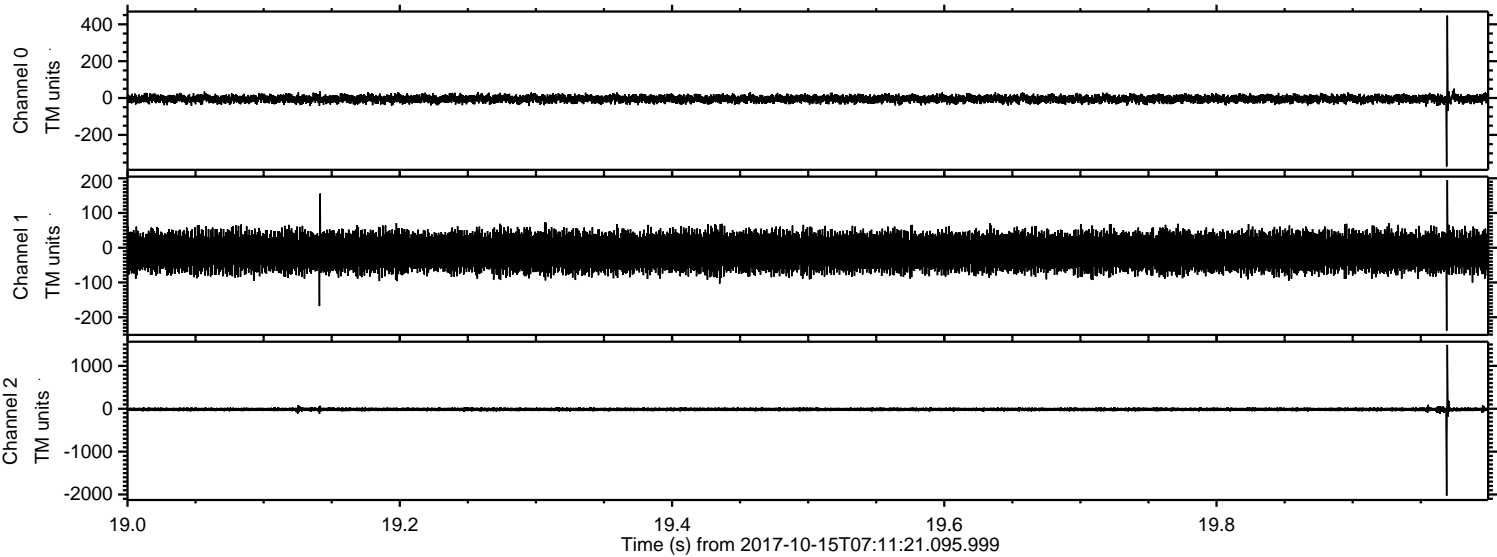

Power spectra

Channel 0
mn: -371
mx: 447
 μ : -4.7
 σ : 11.5

Channel 1
mn: -239
mx: 195
 μ : -12.3
 σ : 26.4

Channel 2
mn: -2027
mx: 1490
 μ : -14.2
 σ : 22.8

ELMAVAN 3D WAVEFORMS (Measured data sampled at 50 kHz) 51000 packets of 144 samples from 2017-10-15T07:11:21.095.999. Part 125/147

Processed Sun Oct 15 09:19:41 2017 by ELM ver.2012-10-06 from 001__elm20171015_071120__dat00.bin

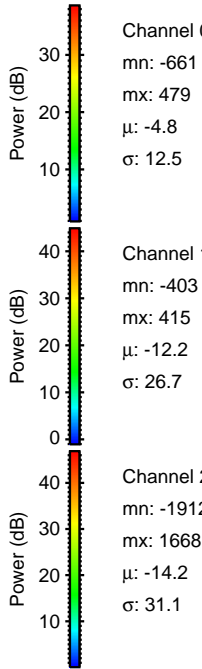
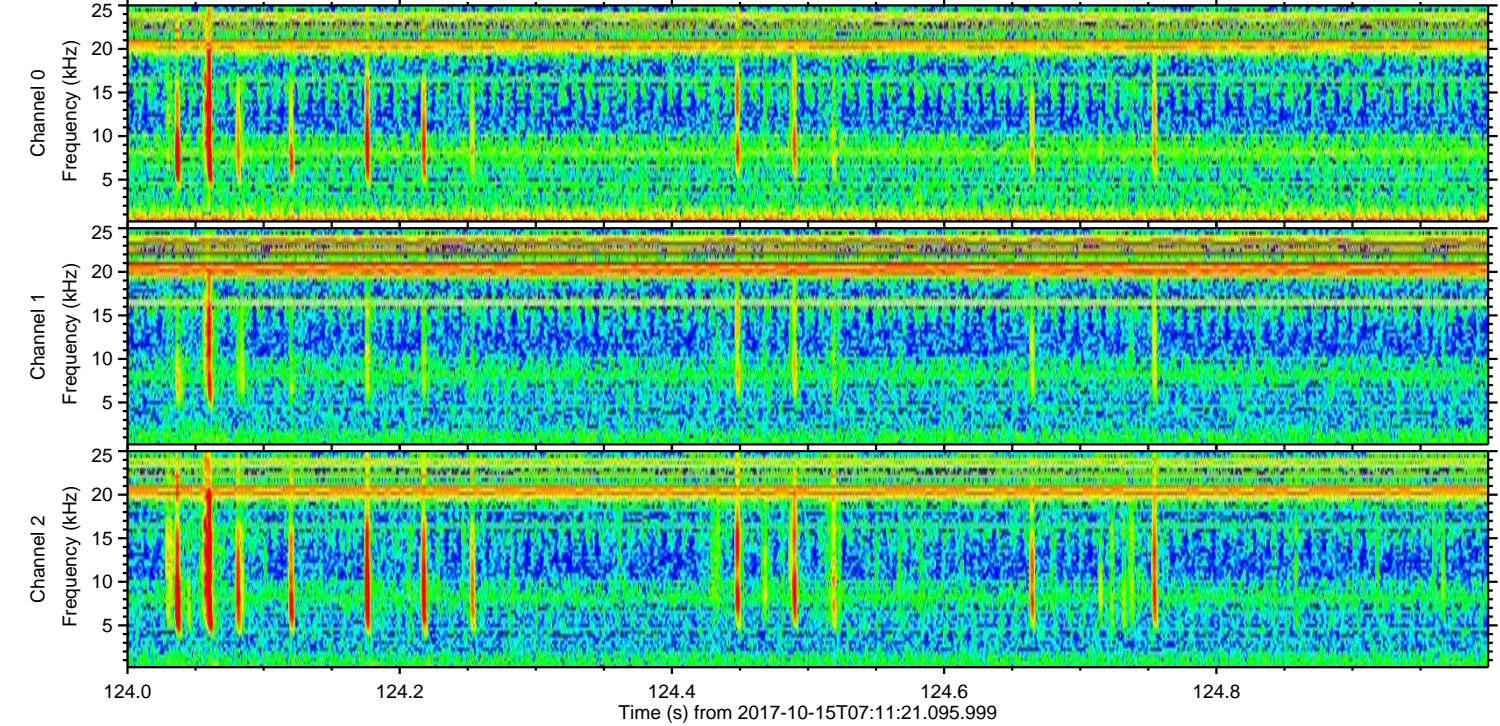
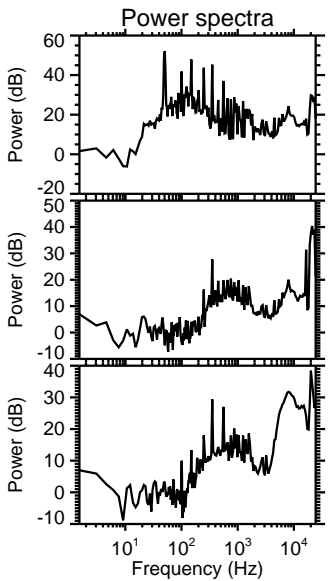
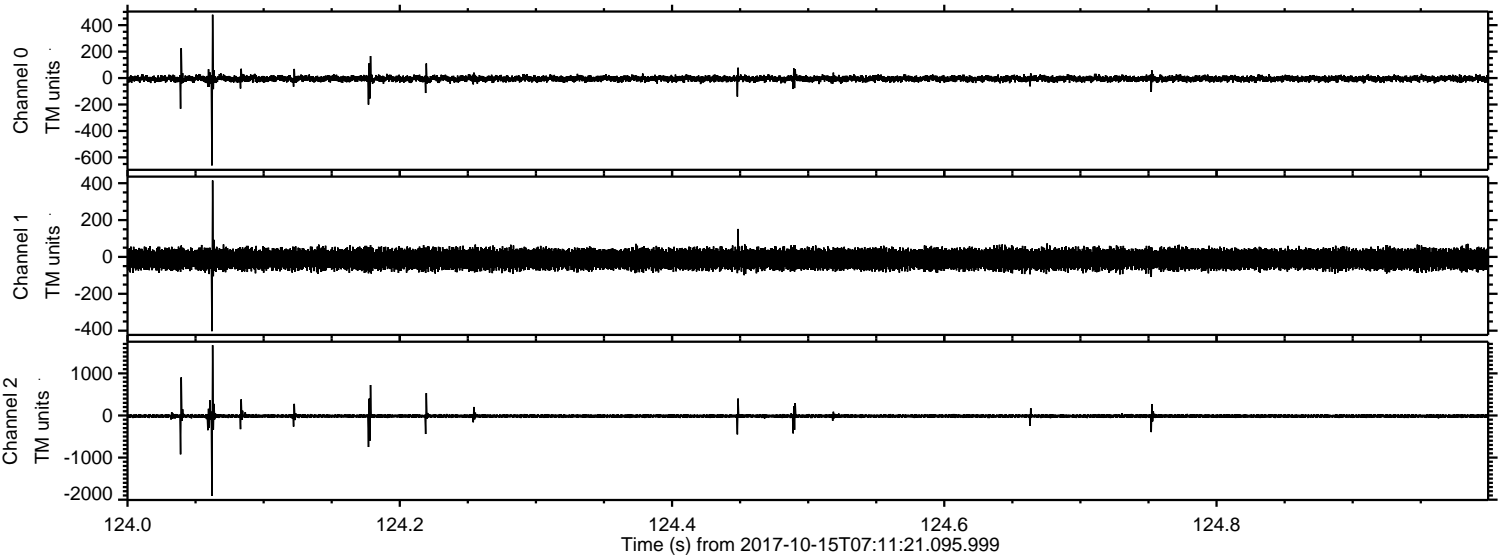

ELMAVAN 3D WAVEFORMS (Measured data sampled at 50 kHz) 51000 packets of 144 samples from 2017-10-15T07:11:21.095.999. Part 87/147

Processed Sun Oct 15 09:19:42 2017 by ELM ver.2012-10-06 from 001__elm20171015_071120__dat00.bin

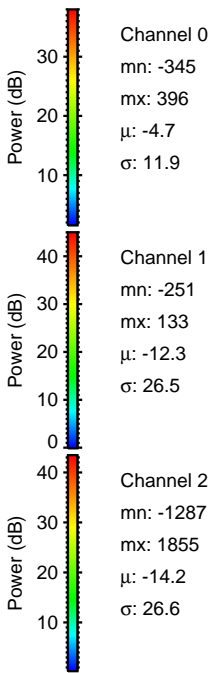
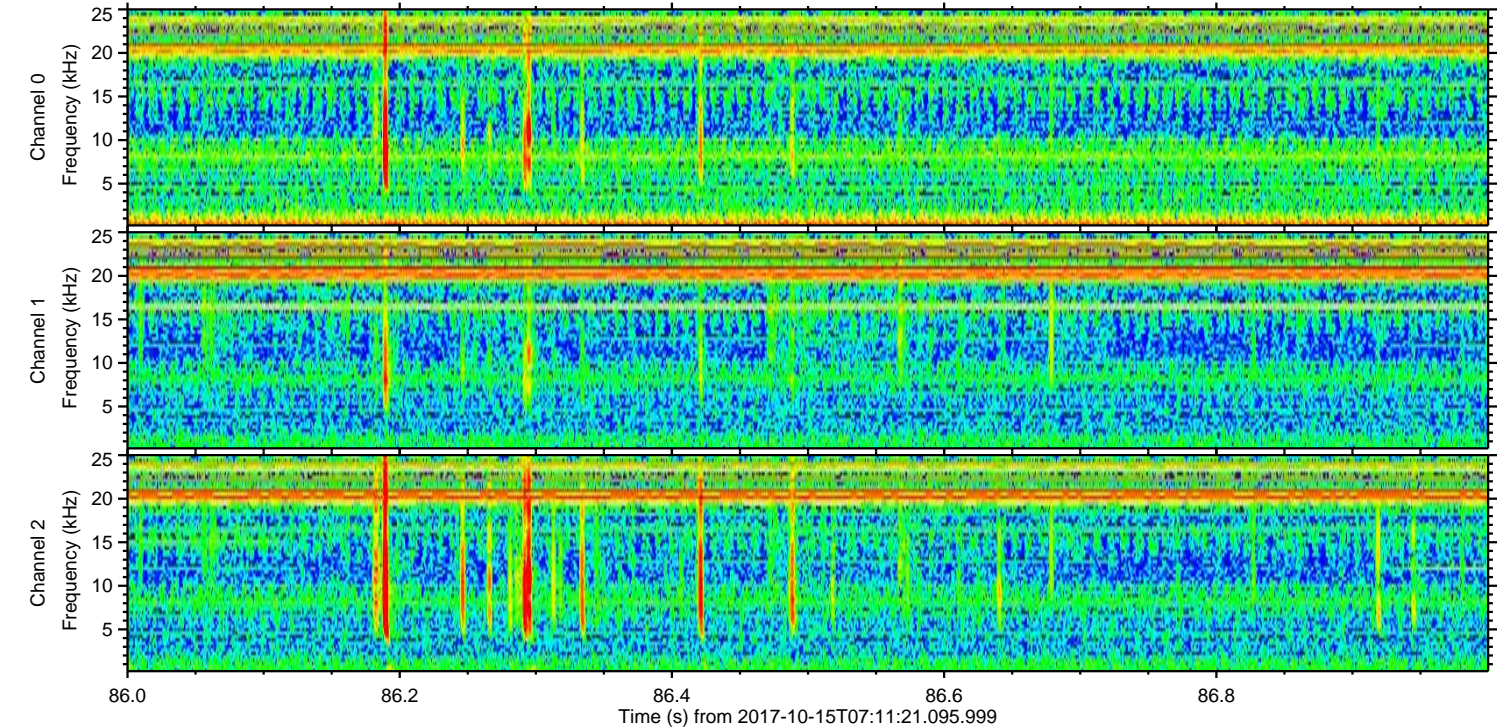
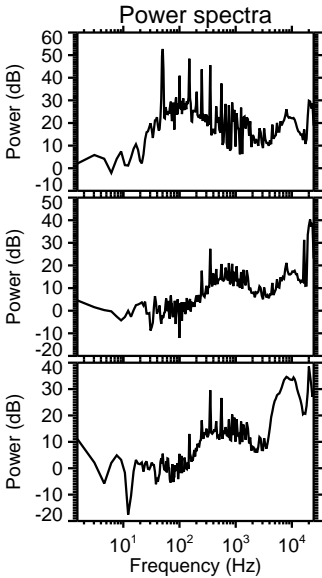
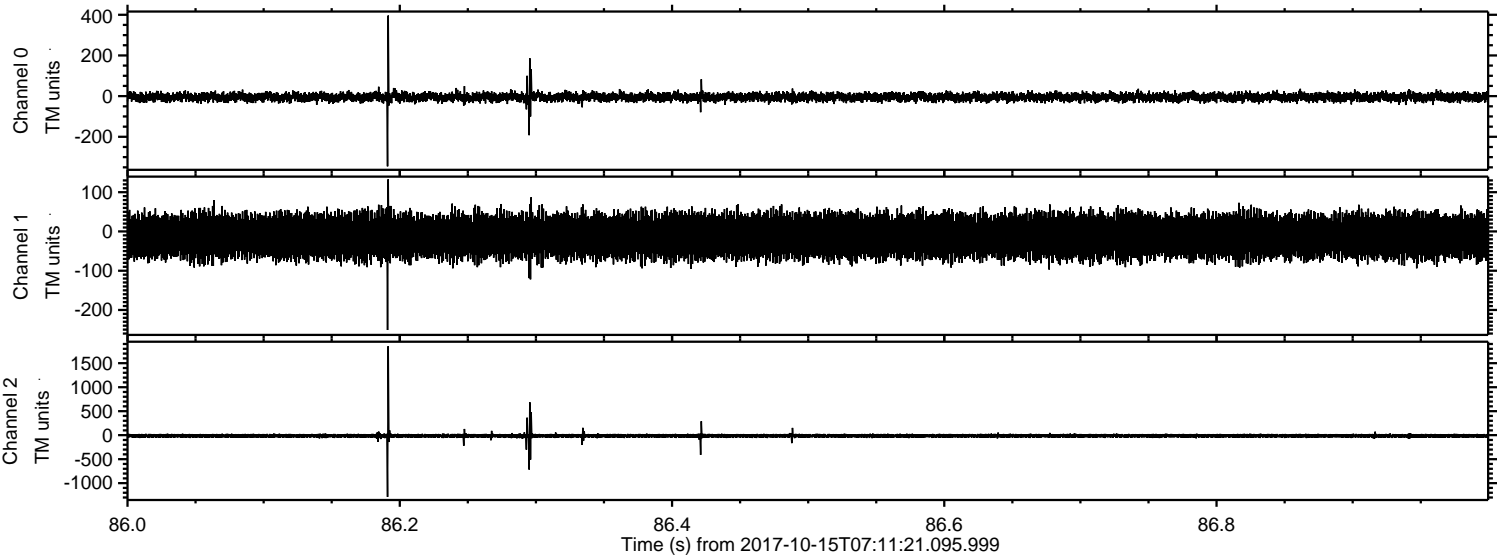

ELMAVAN 3D WAVEFORMS (Measured data sampled at 50 kHz) 51000 packets of 144 samples from 2017-10-15T07:11:21.095.999. Part 108/147

Processed Sun Oct 15 09:19:42 2017 by ELM ver.2012-10-06 from 001__elm20171015_071120__dat00.bin

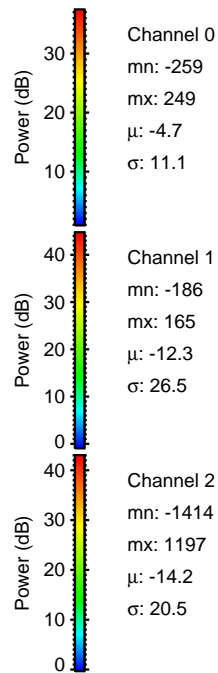
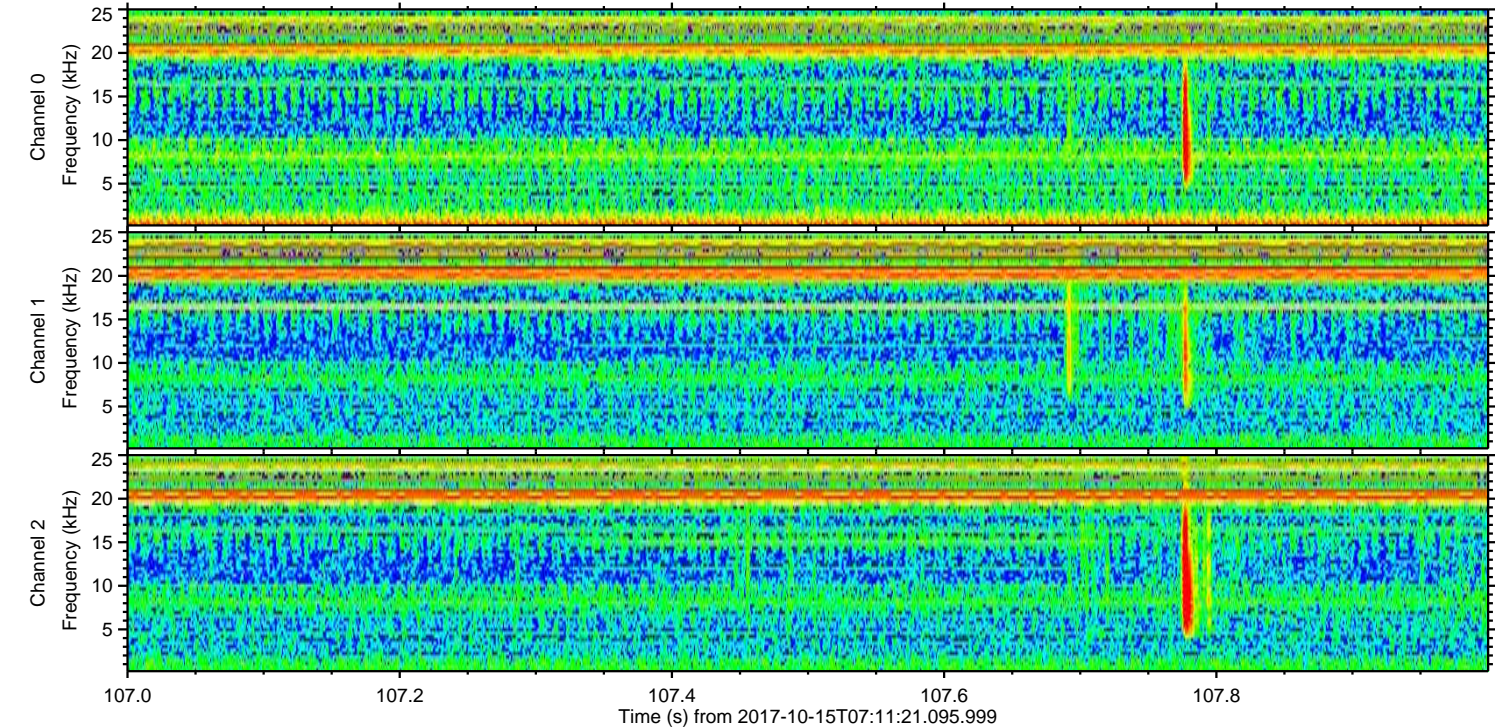
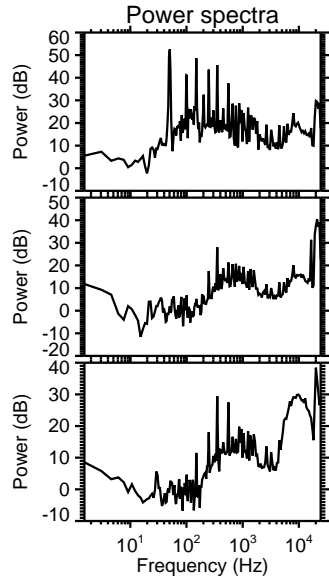
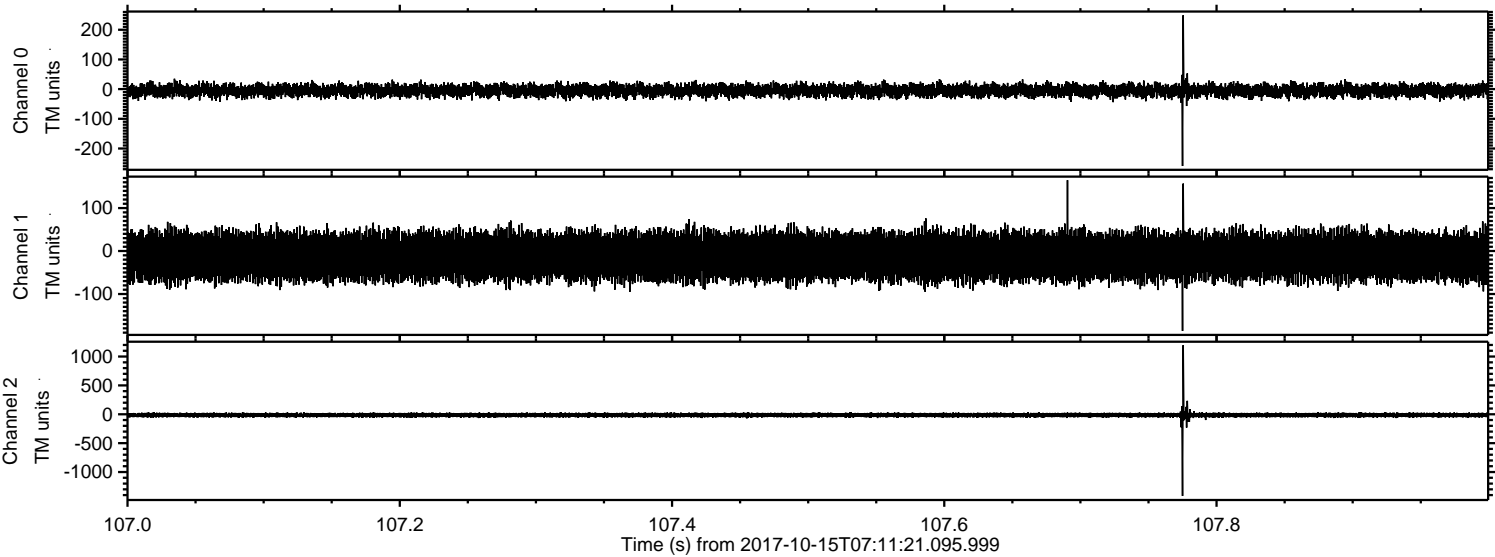

Channel 0
mn: -259
mx: 249
 μ : -4.7
 σ : 11.1

Channel 1
mn: -186
mx: 165
 μ : -12.3
 σ : 26.5

Channel 2
mn: -1414
mx: 1197
 μ : -14.2
 σ : 20.5

ELMAVAN 3D WAVEFORMS (Measured data sampled at 50 kHz) 51000 packets of 144 samples from 2017-10-15T07:11:21.095.999. Part 3/147

Processed Sun Oct 15 09:19:43 2017 by ELM ver.2012-10-06 from 001__elm20171015_071120__dat00.bin

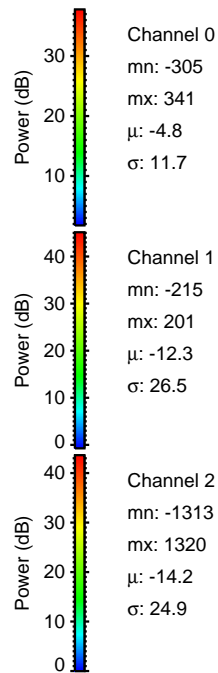
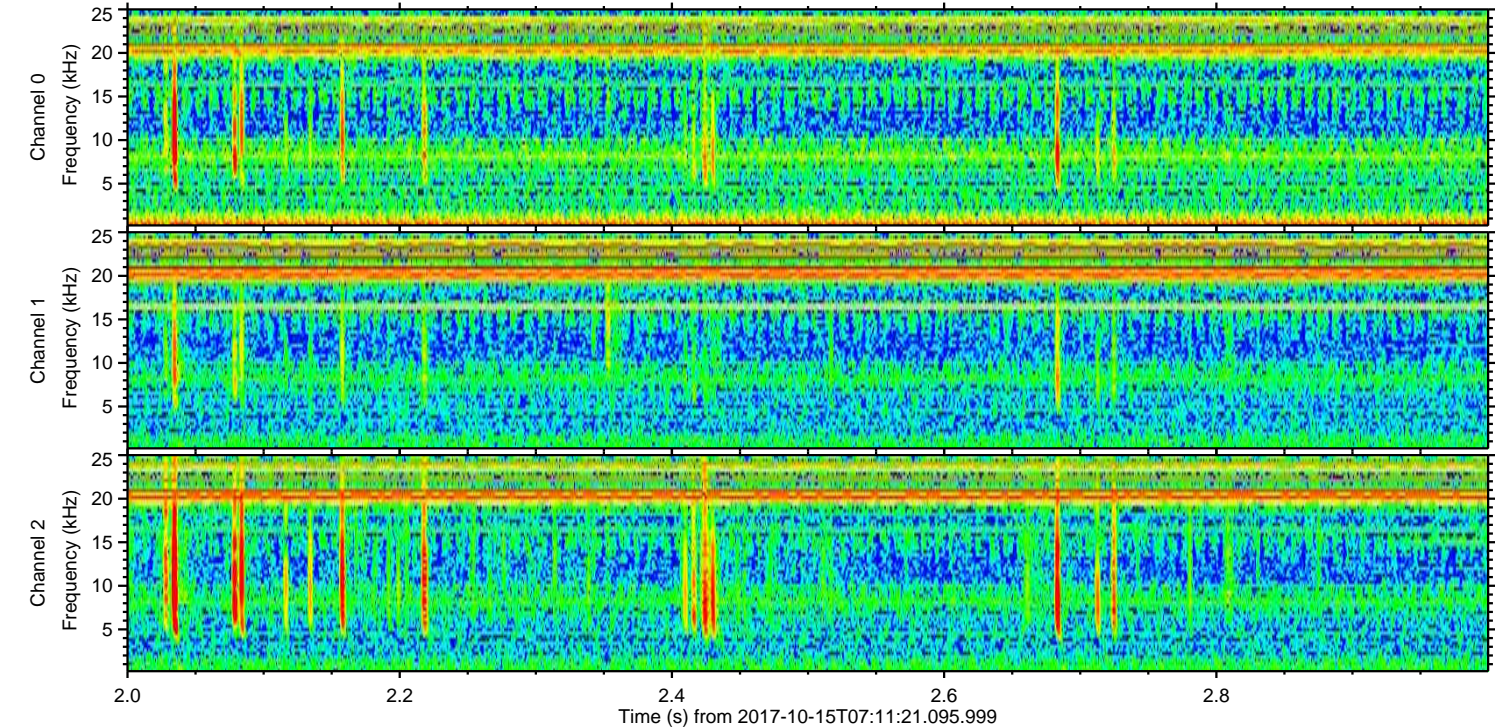
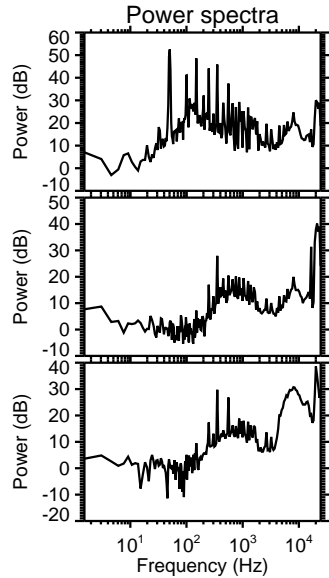
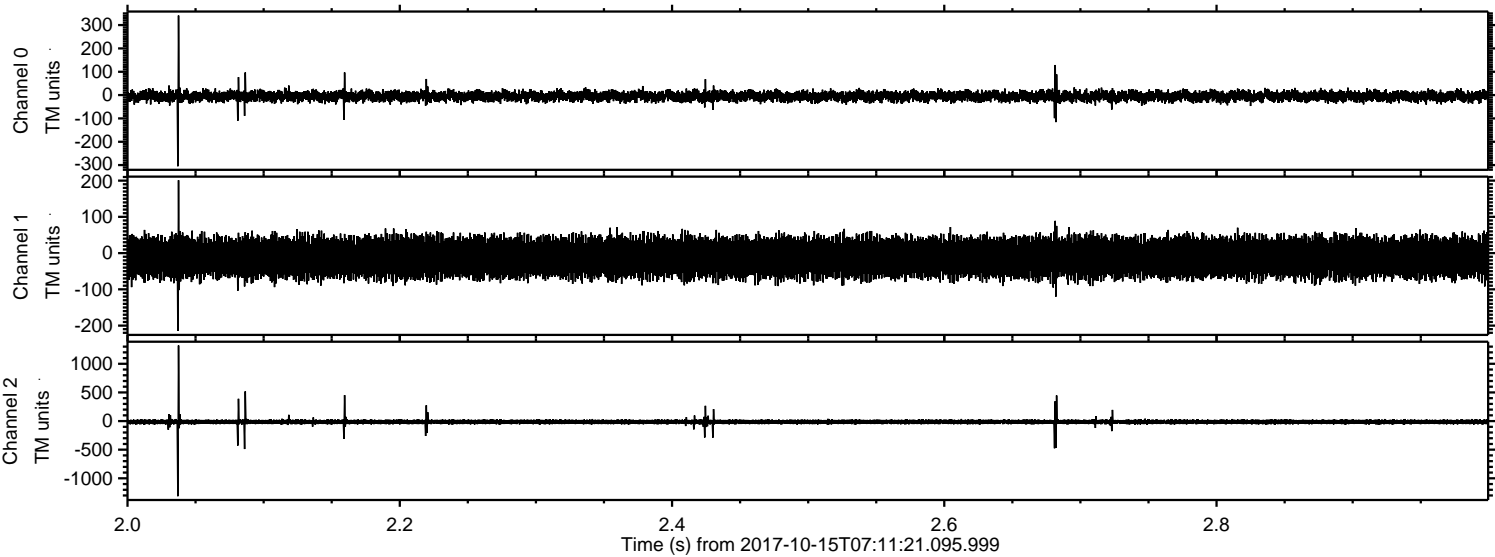

Channel 0
mn: -305
mx: 341
 μ : -4.8
 σ : 11.7

Channel 1
mn: -215
mx: 201
 μ : -12.3
 σ : 26.5

Channel 2
mn: -1313
mx: 1320
 μ : -14.2
 σ : 24.9

Processed Sun Oct 15 09:19:44 2017 by ELM ver.2012-10-06 from 001__elm20171015_071120__dat00.bin

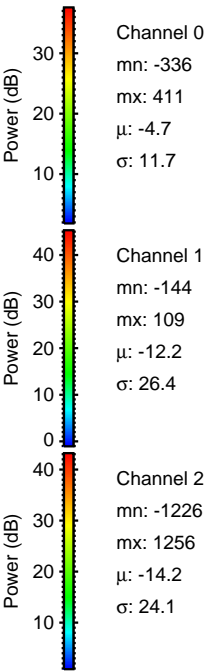
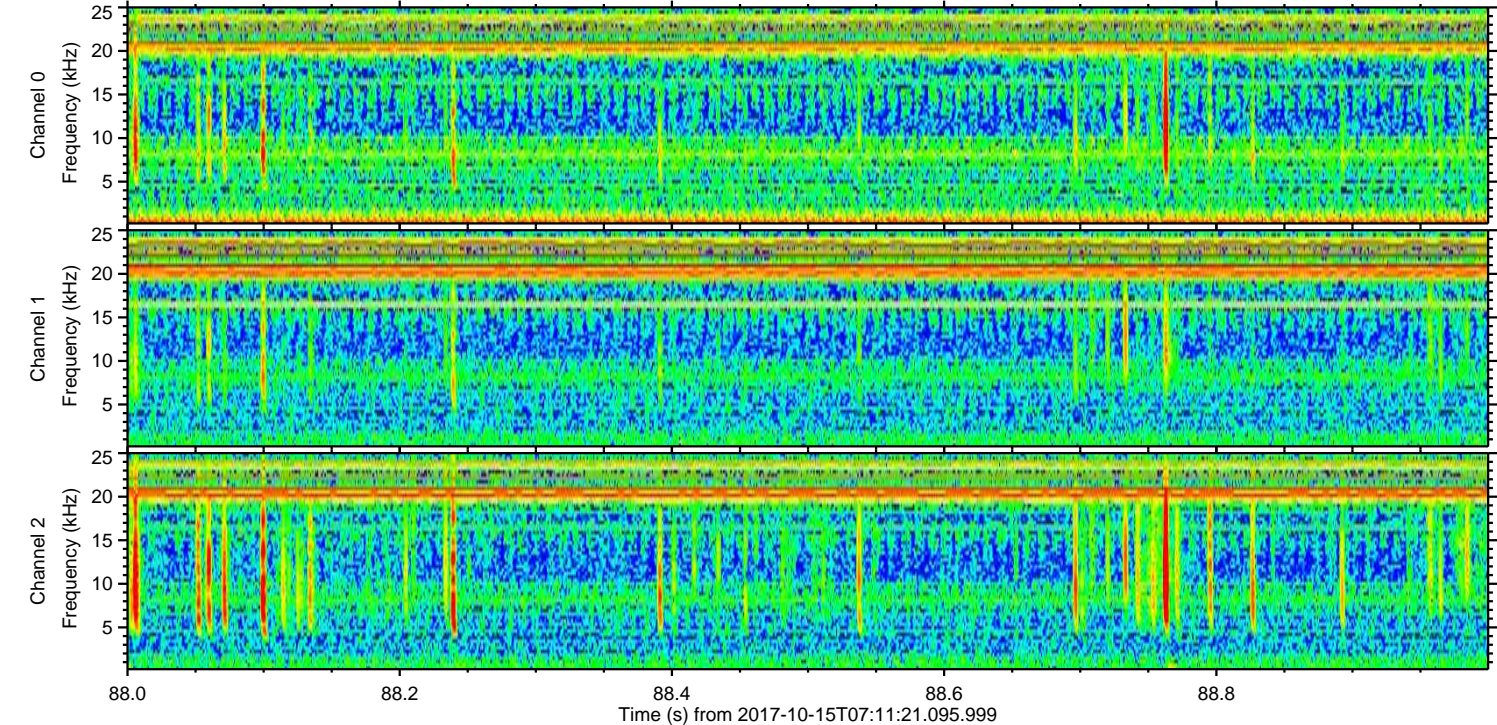
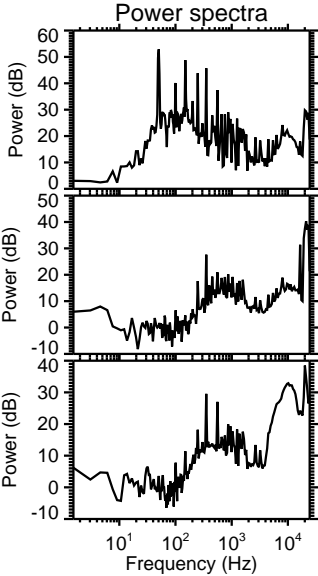
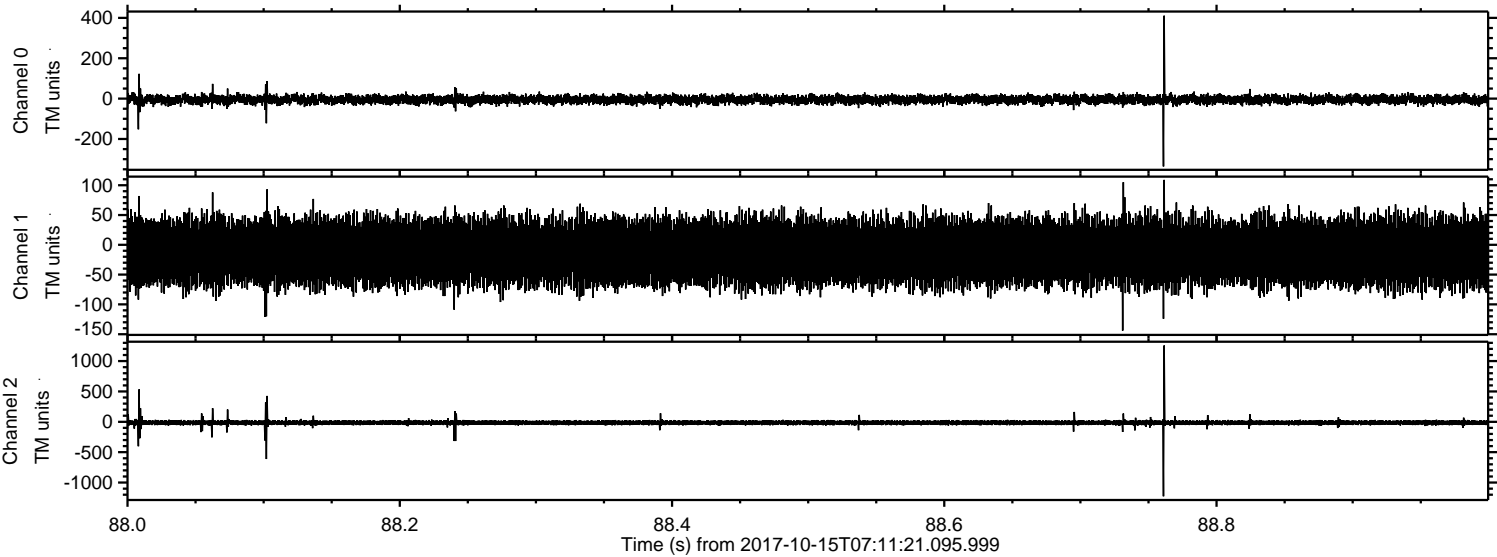

Processed Sun Oct 15 09:19:45 2017 by ELM ver.2012-10-06 from 001__elm20171015_071120__dat00.bin

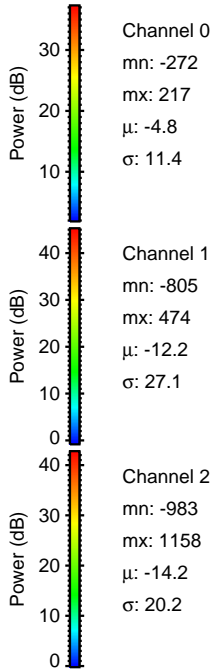
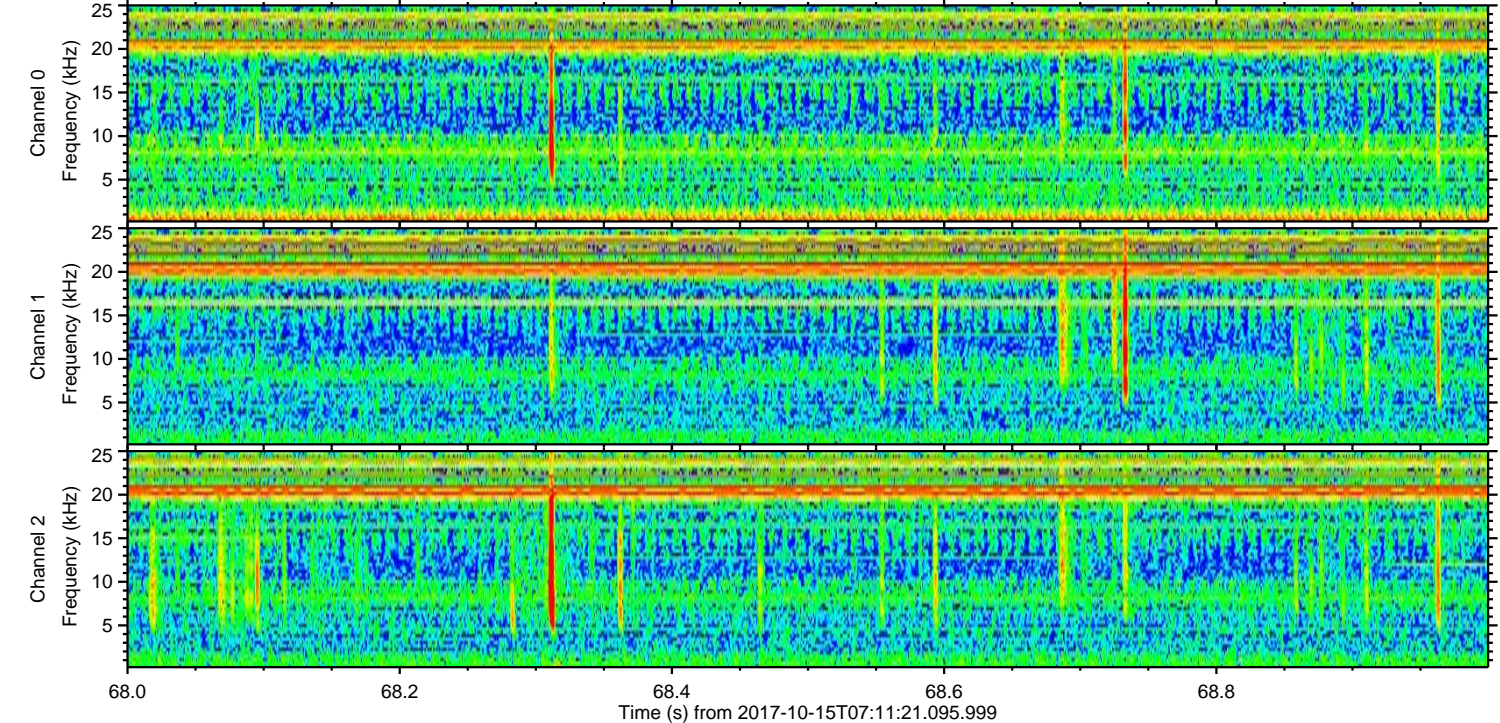
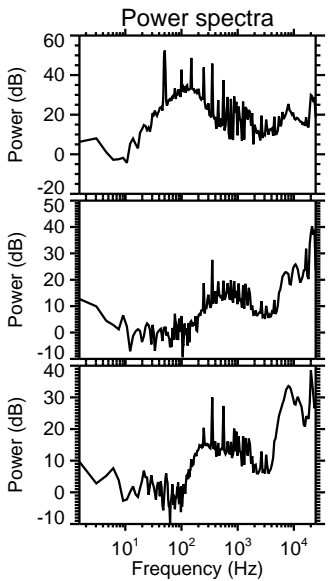
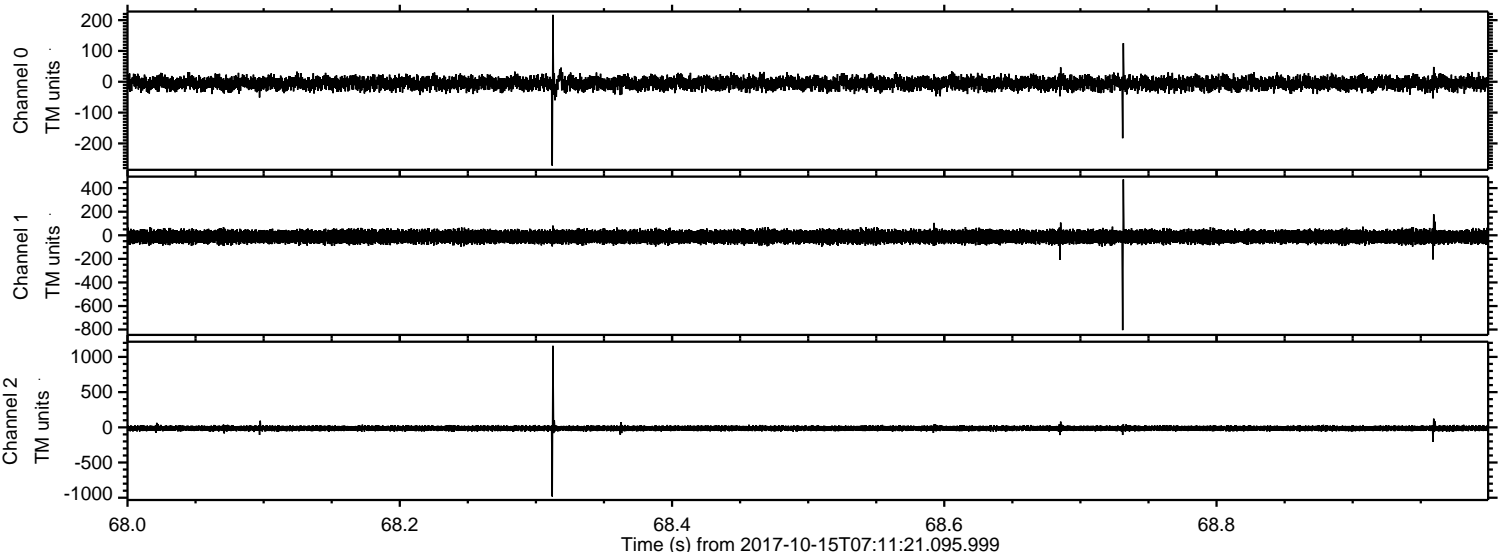

Processed Sun Oct 15 09:19:45 2017 by ELM ver.2012-10-06 from 001__elm20171015_071120__dat00.bin

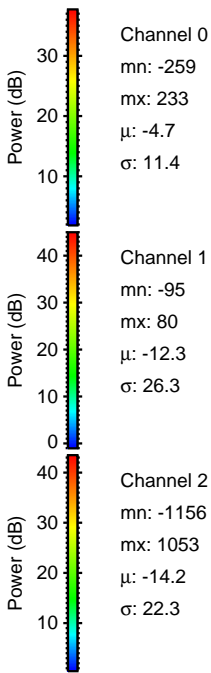
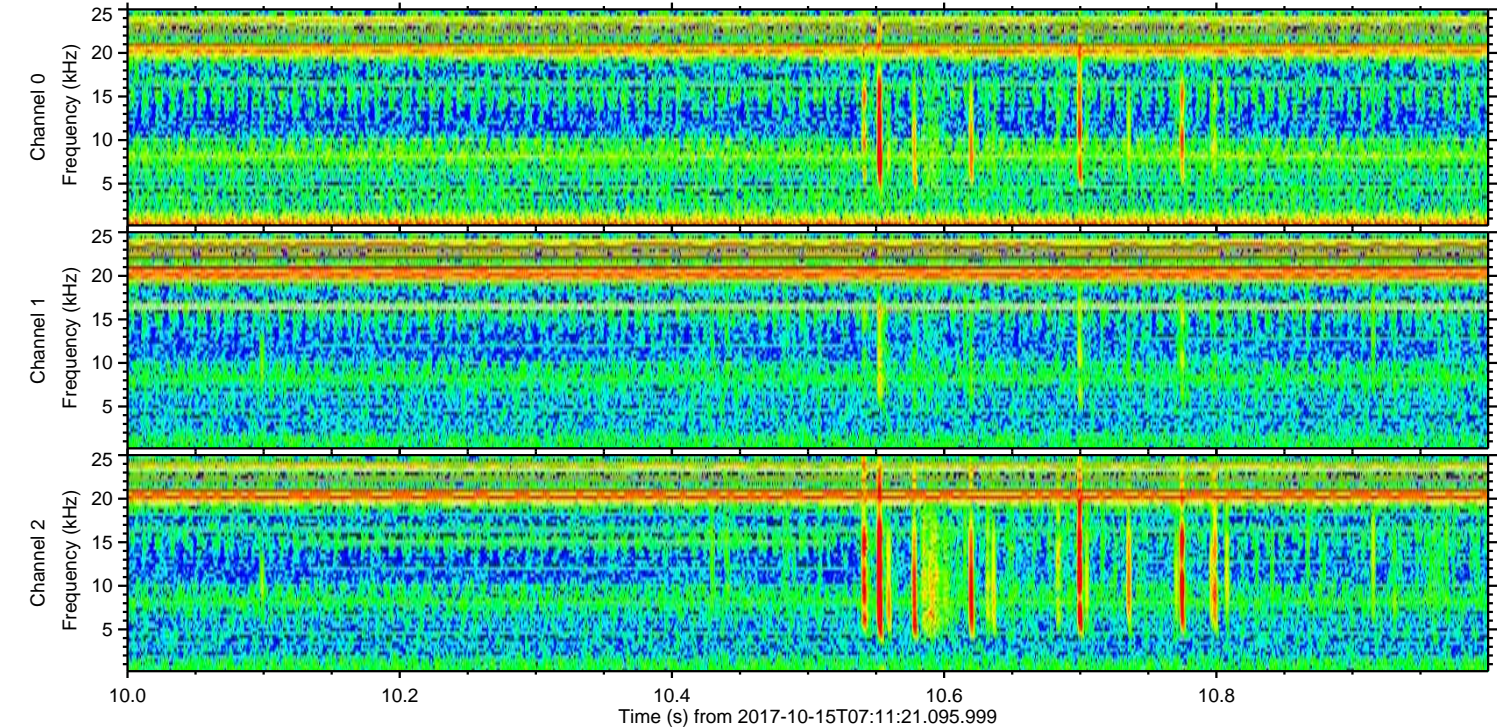
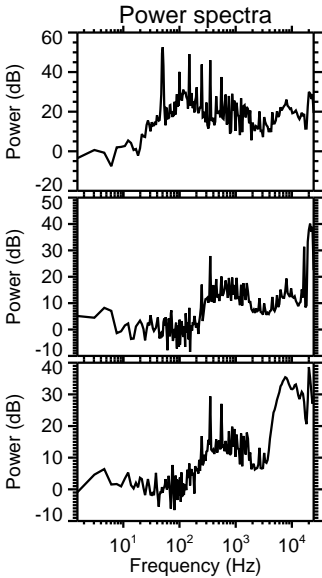
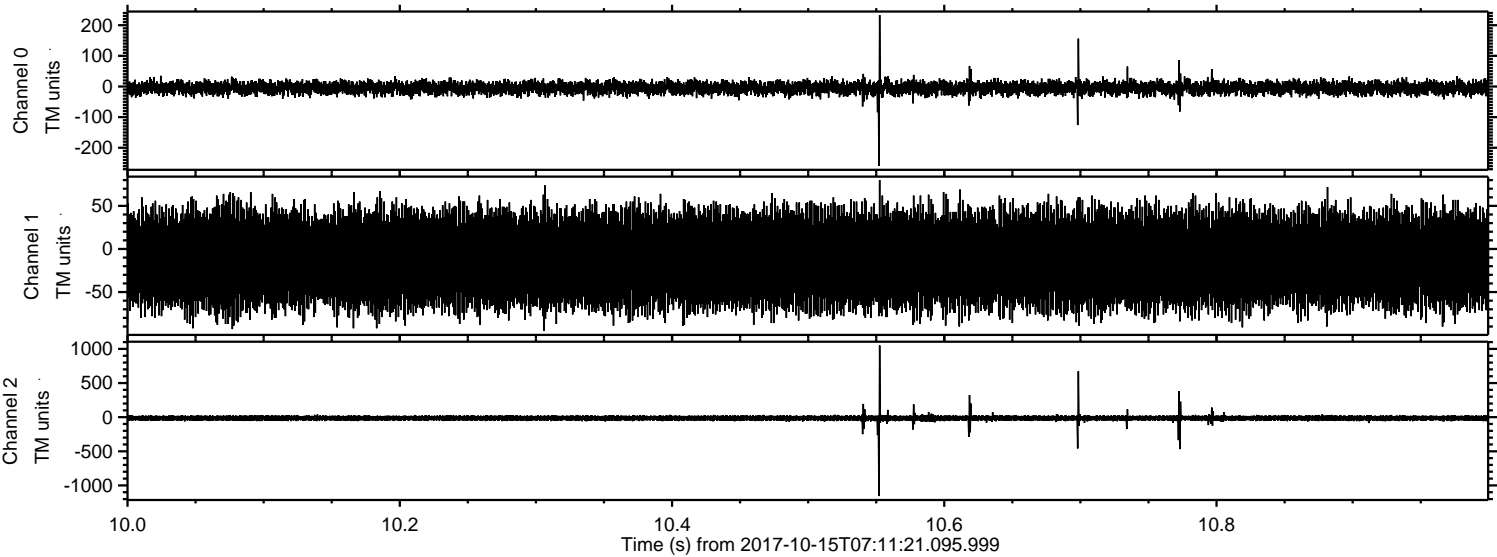

Processed Sun Oct 15 09:19:46 2017 by ELM ver.2012-10-06 from 001__elm20171015_071120__dat00.bin

