

ELMAVAN 3D WAVEFORMS (Measured data sampled at 50 kHz) 51000 packets of 144 samples from 2017-10-13T12:04:27.981.000.

Processed Fri Oct 13 14:12:42 2017 by ELM ver.2012-10-06 from 001__elm20171013_120426__dat00.bin

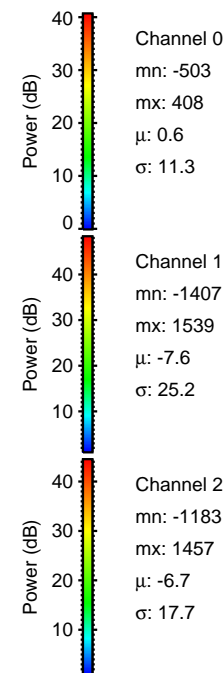
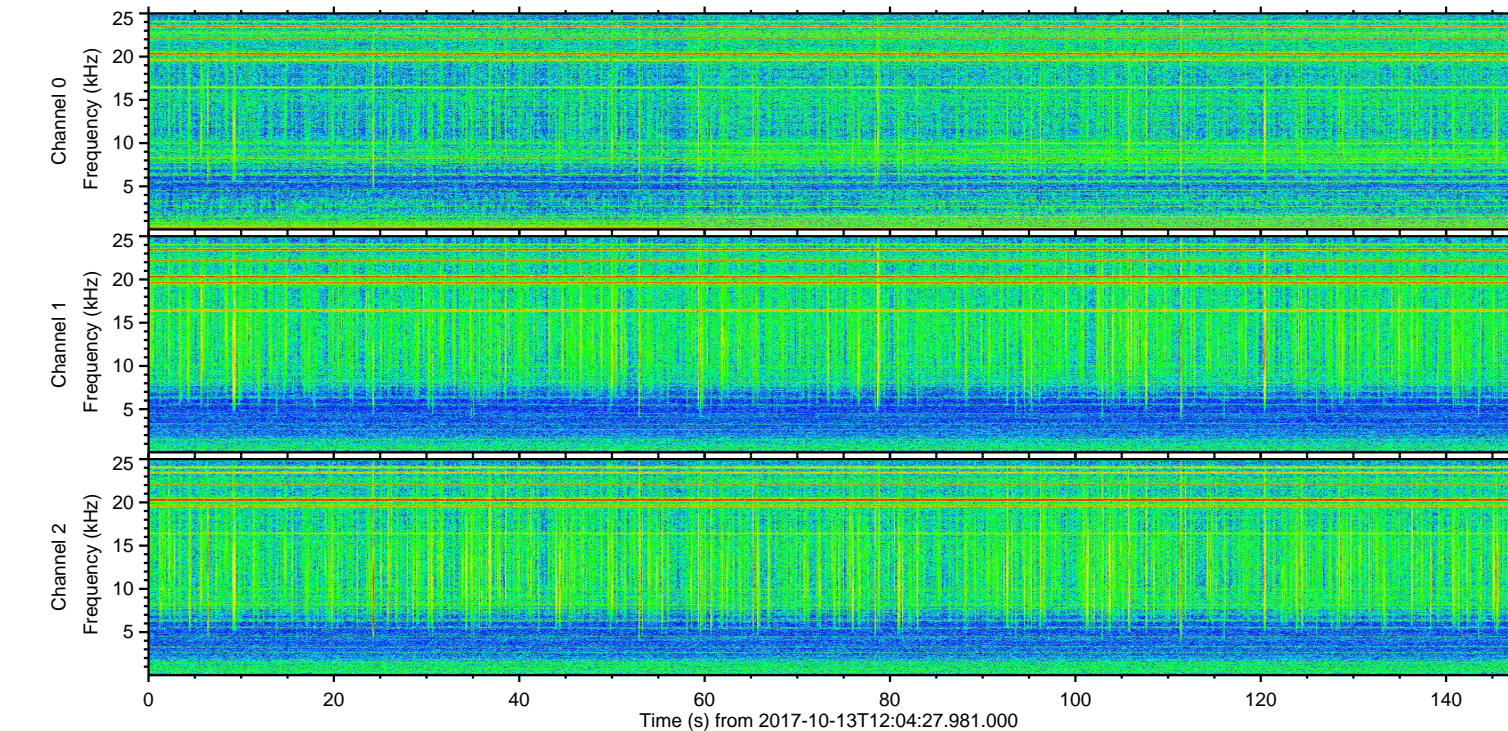
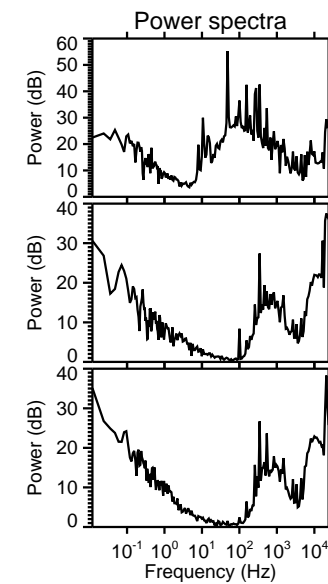
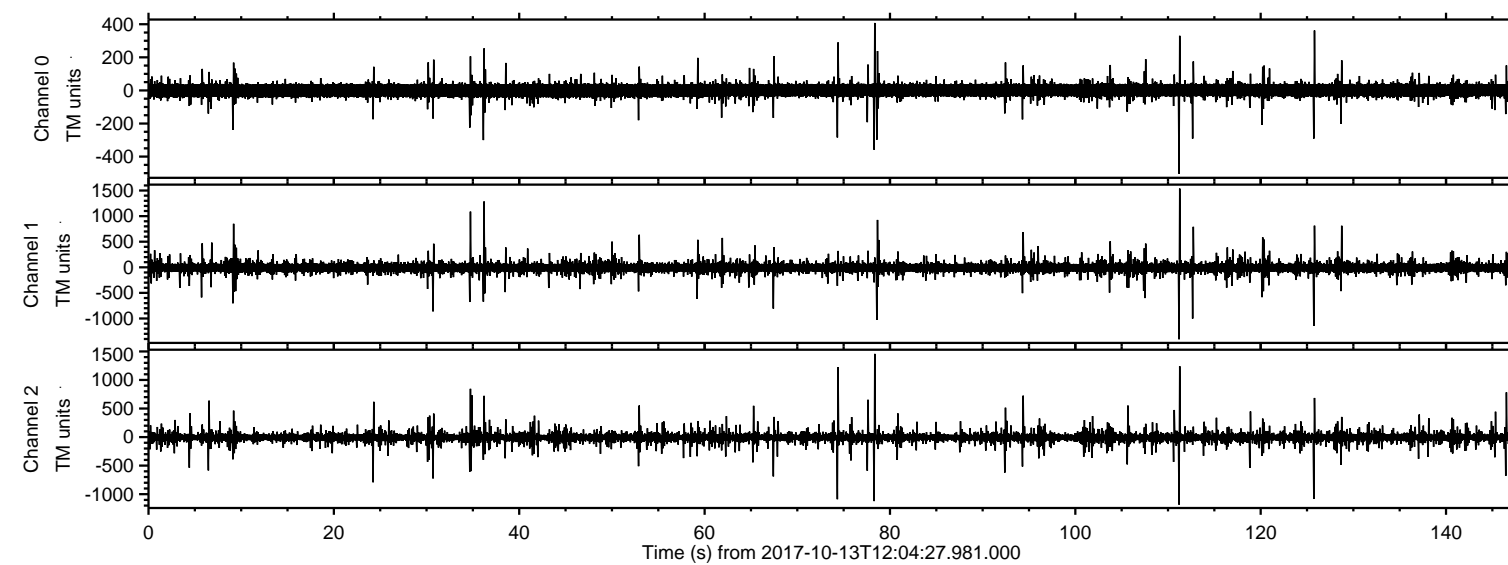

ELMAVAN 3D WAVEFORMS (Measured data sampled at 50 kHz) 51000 packets of 144 samples from 2017-10-13T12:04:27.981.000. Part 112/147

Processed Fri Oct 13 14:12:48 2017 by ELM ver.2012-10-06 from 001__elm20171013_120426__dat00.bin

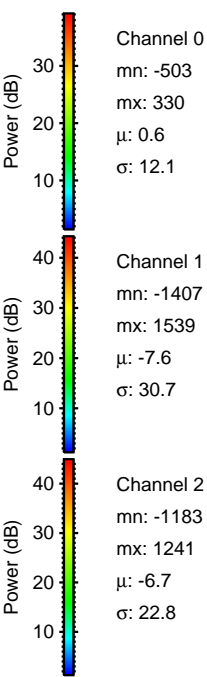
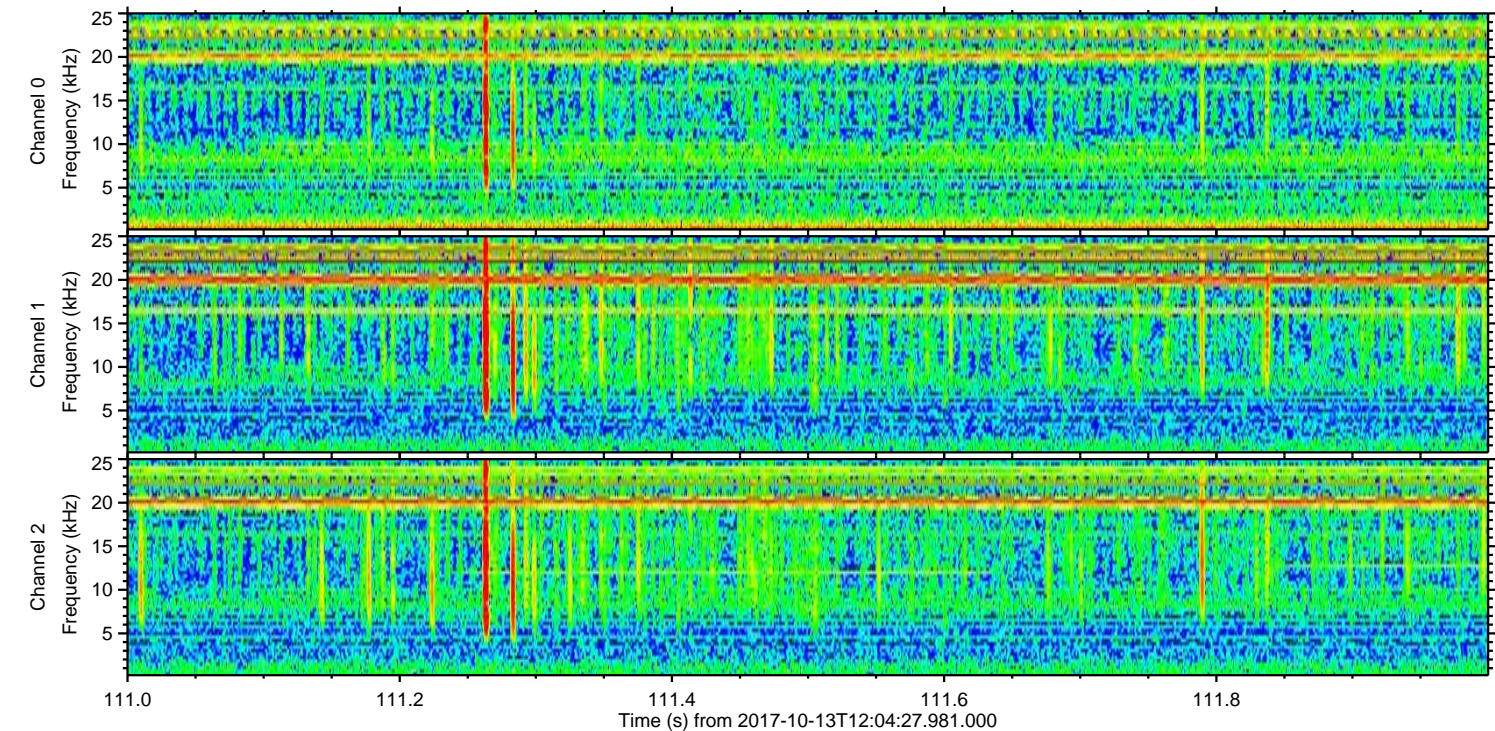
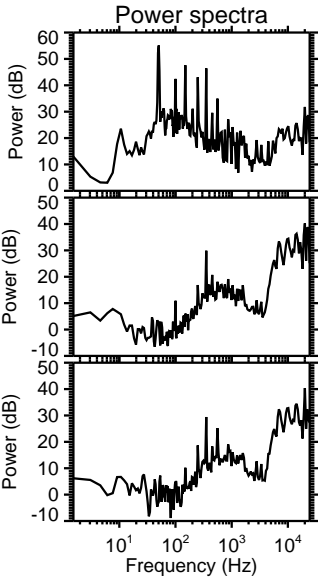
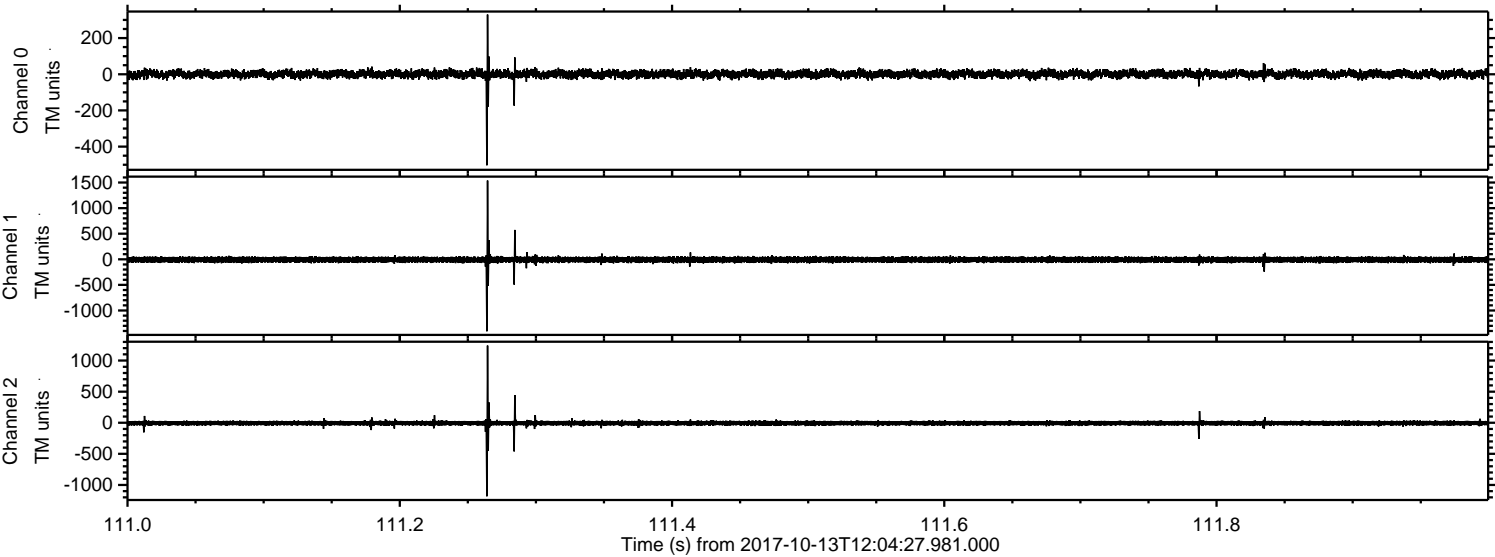

Processed Fri Oct 13 14:12:49 2017 by ELM ver.2012-10-06 from 001__elm20171013_120426__dat00.bin

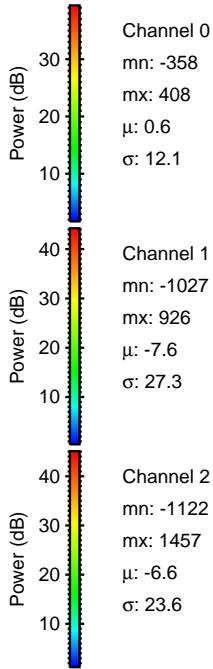
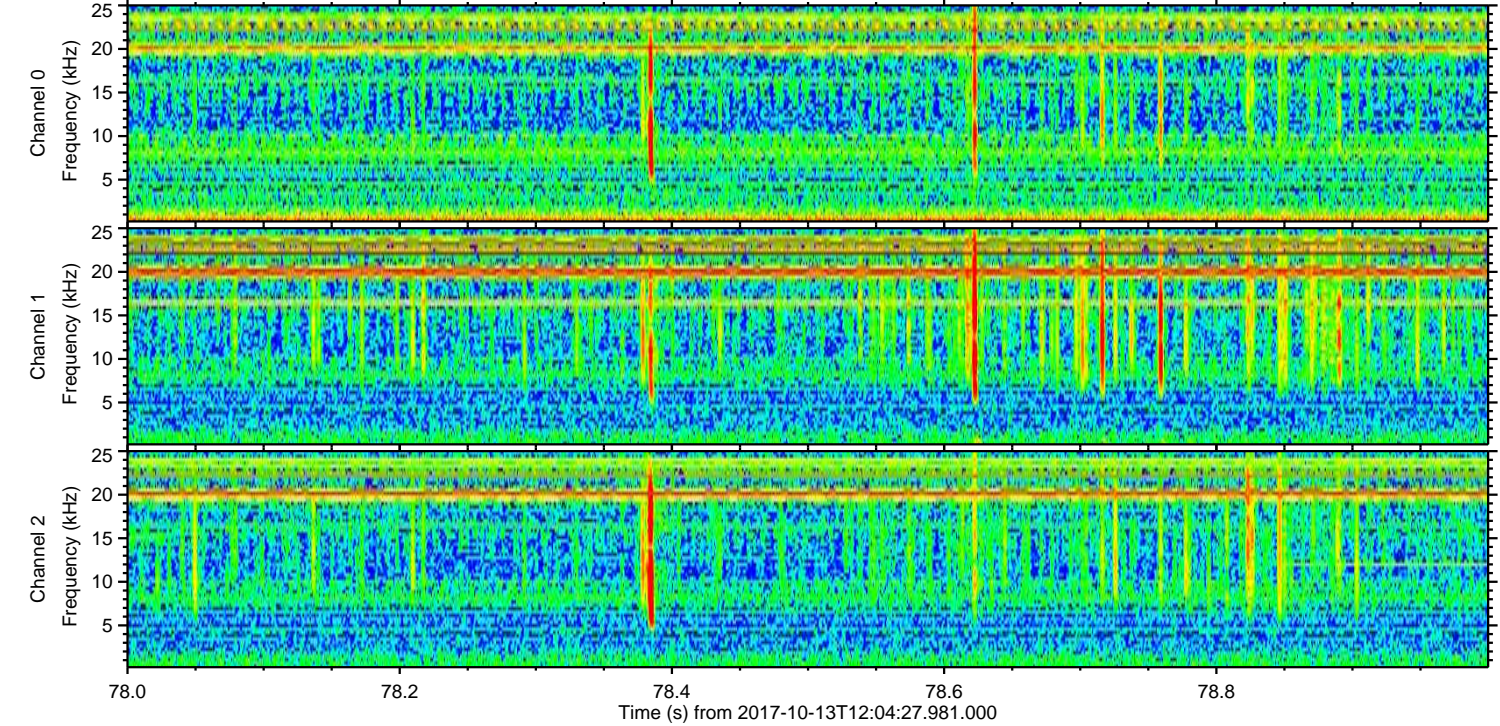
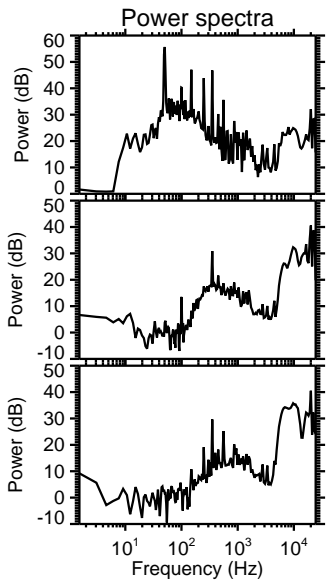
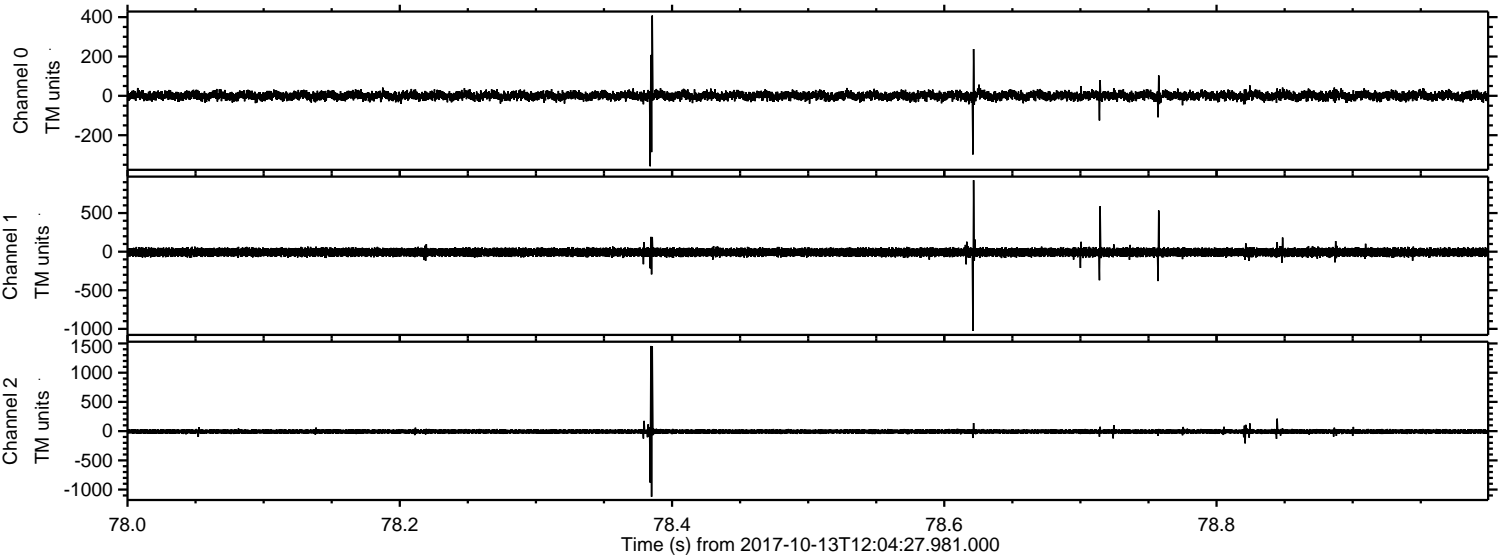

Processed Fri Oct 13 14:12:49 2017 by ELM ver.2012-10-06 from 001__elm20171013_120426__dat00.bin

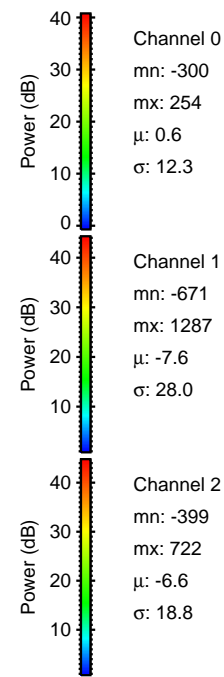
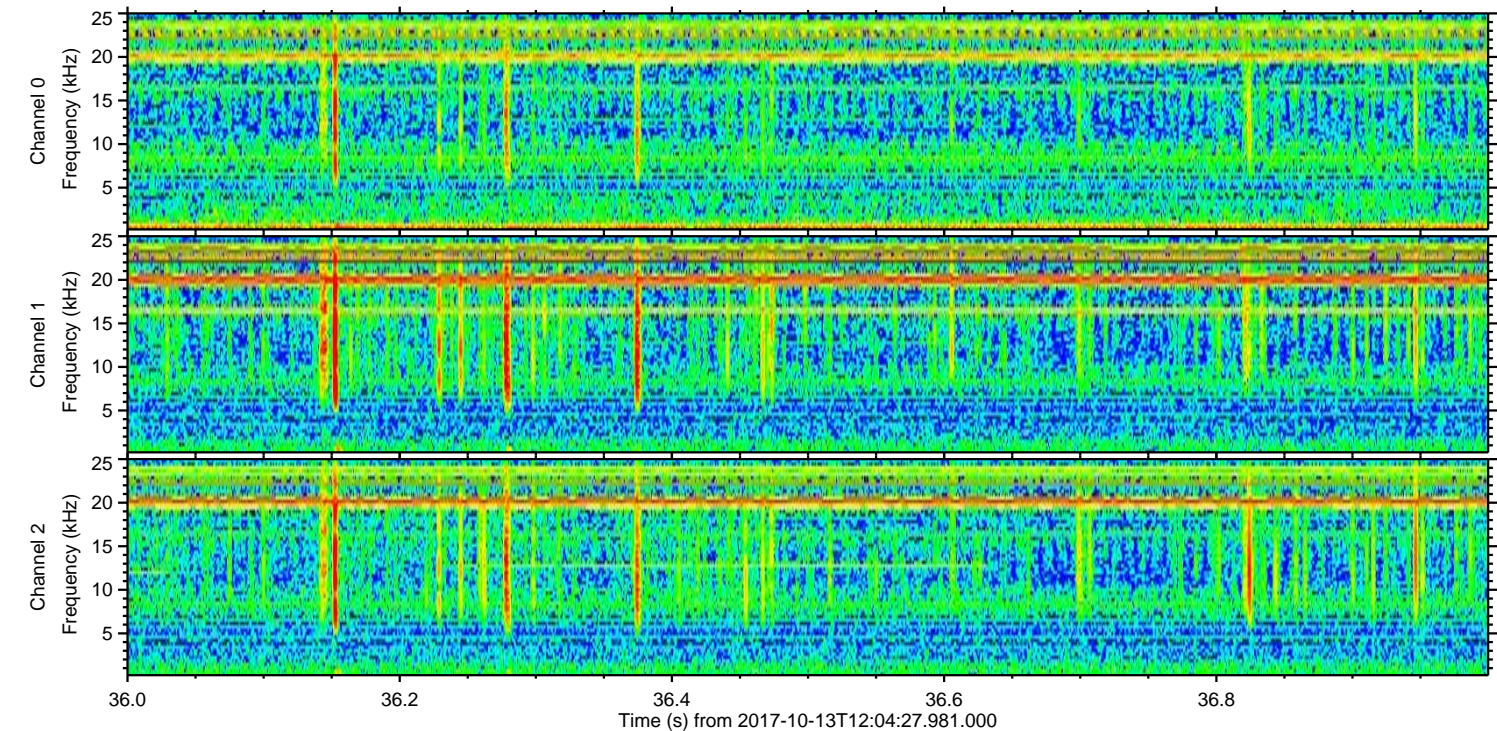
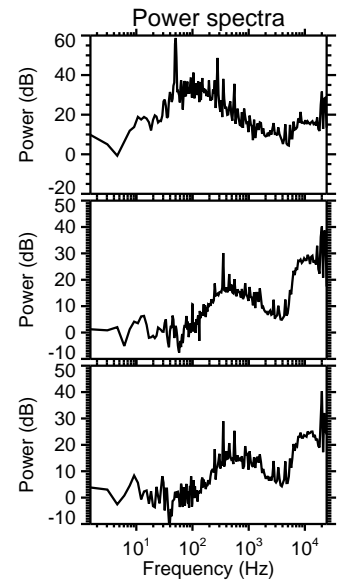
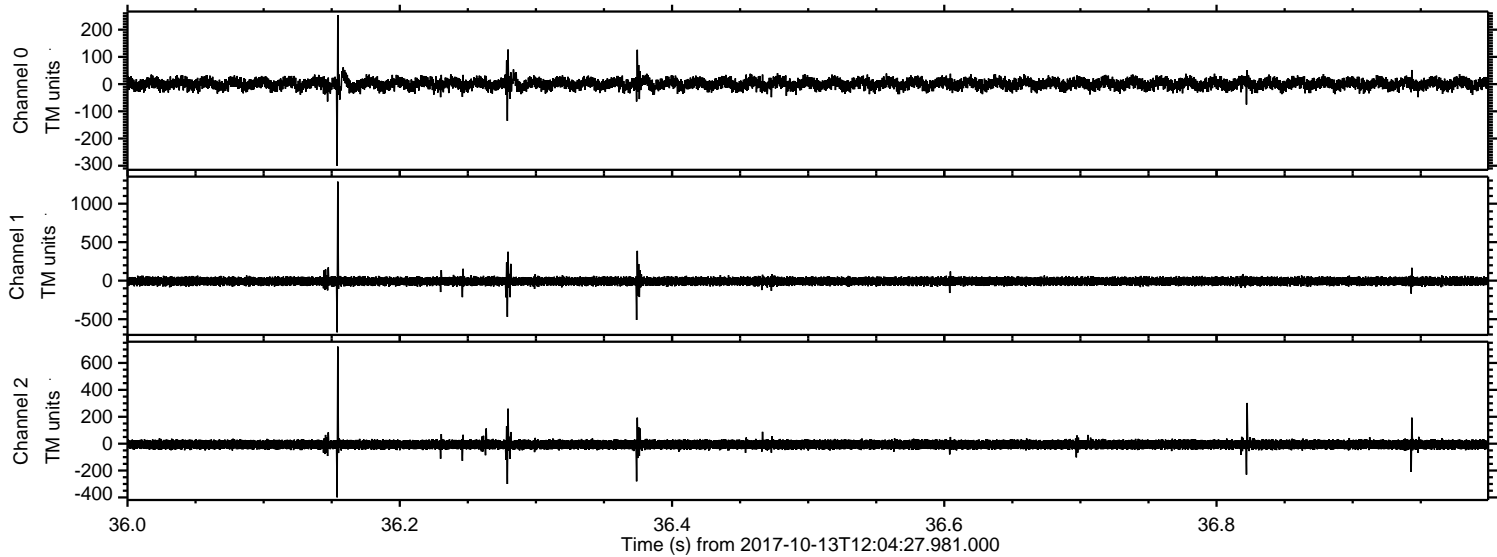

Processed Fri Oct 13 14:12:50 2017 by ELM ver.2012-10-06 from 001__elm20171013_120426__dat00.bin

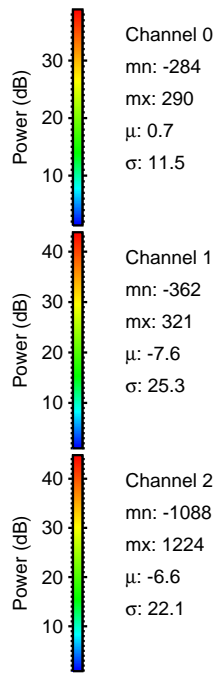
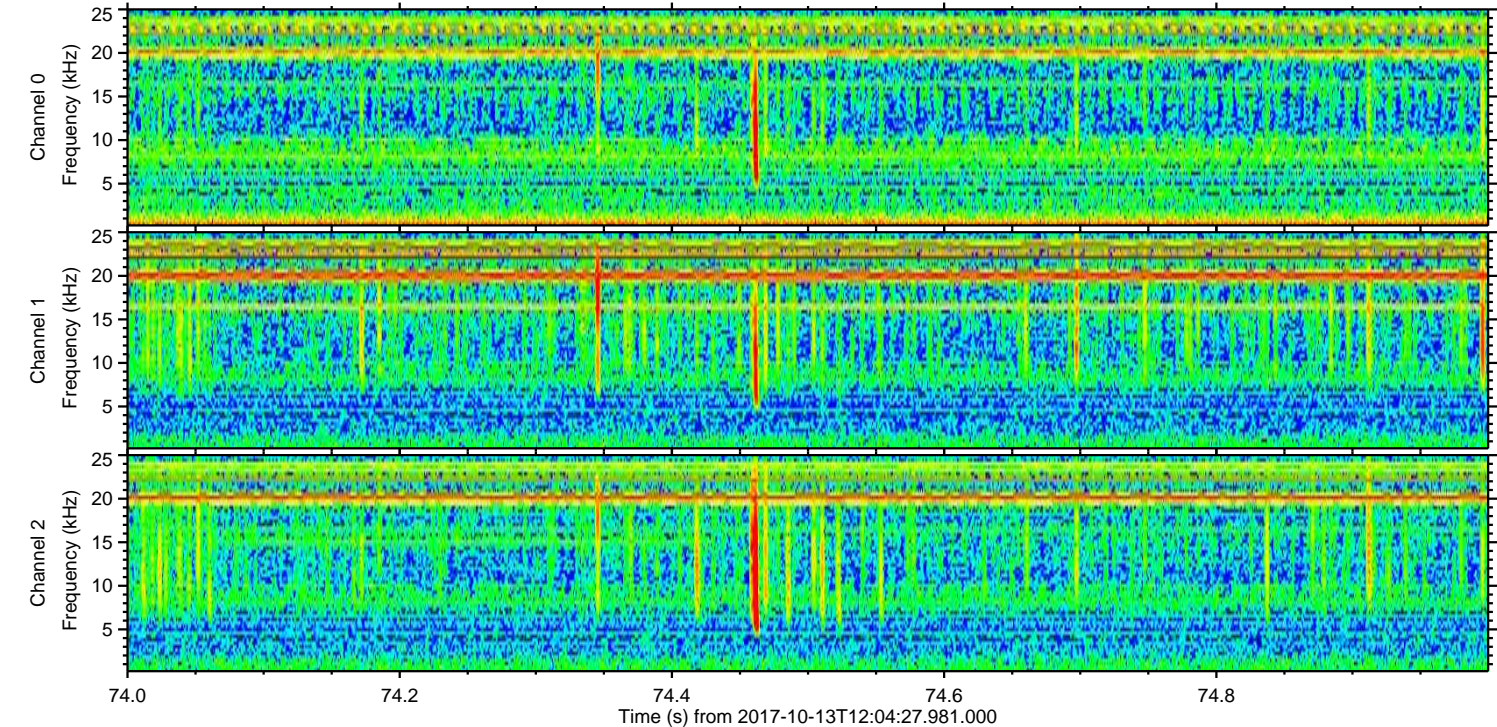
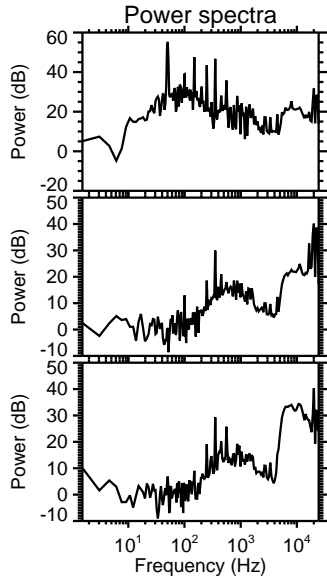
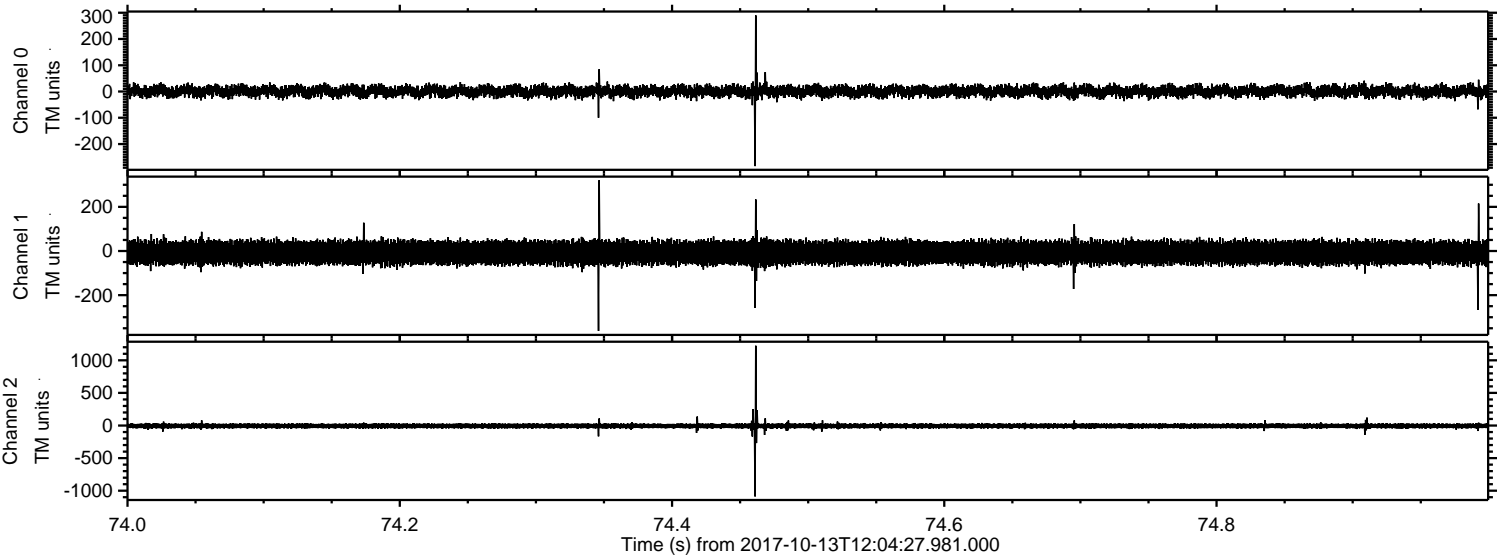

ELMAVAN 3D WAVEFORMS (Measured data sampled at 50 kHz) 51000 packets of 144 samples from 2017-10-13T12:04:27.981.000. Part 126/147

Processed Fri Oct 13 14:12:51 2017 by ELM ver.2012-10-06 from 001__elm20171013_120426__dat00.bin

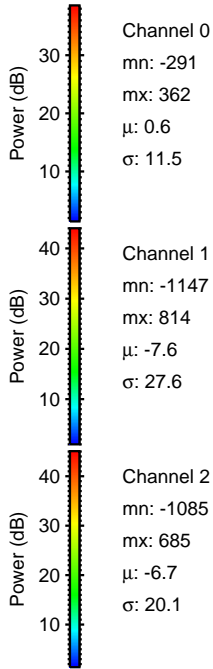
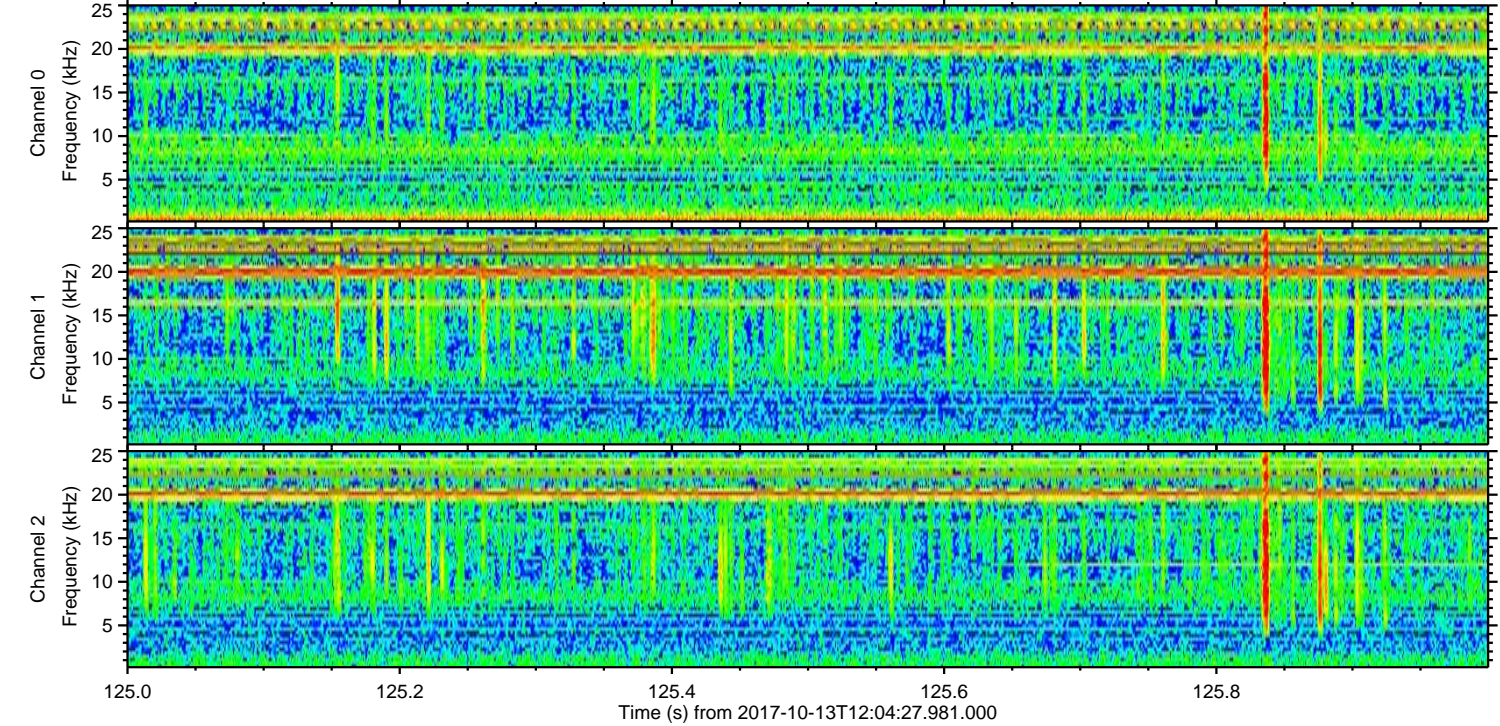
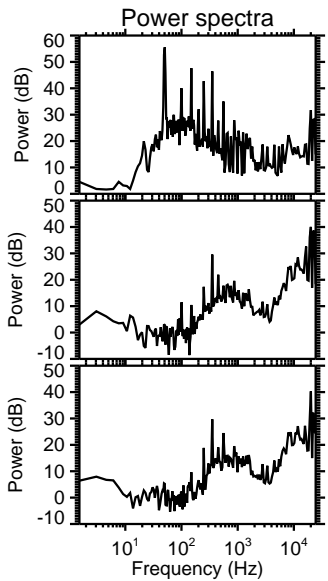
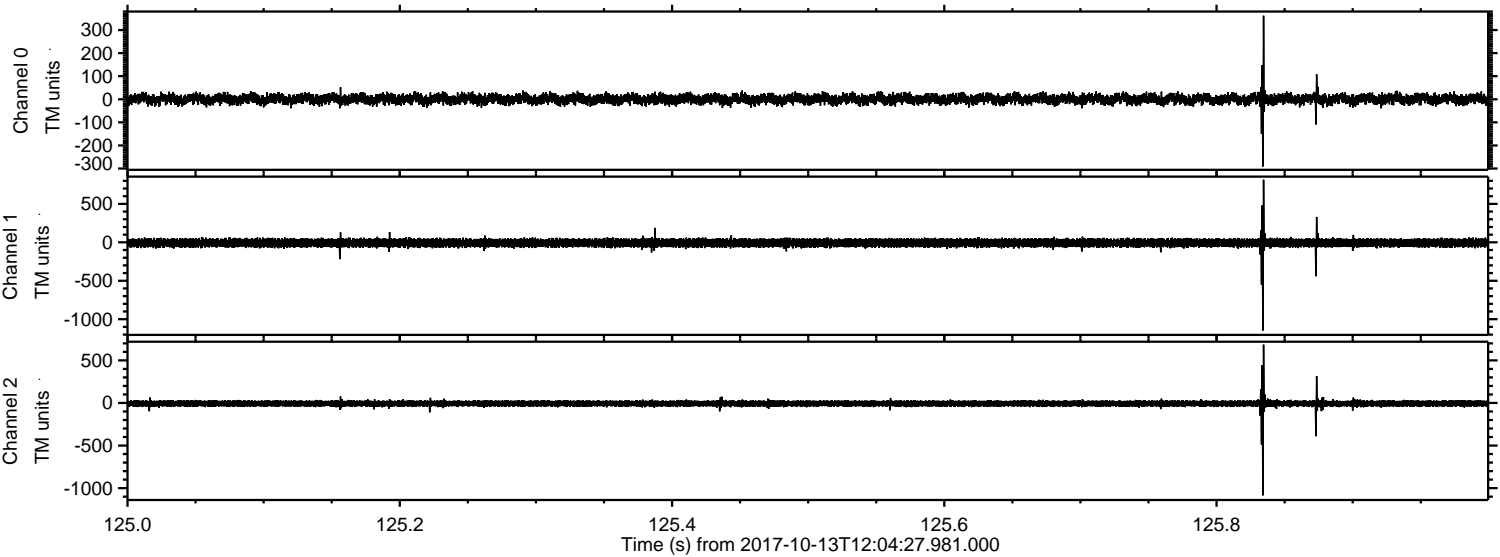

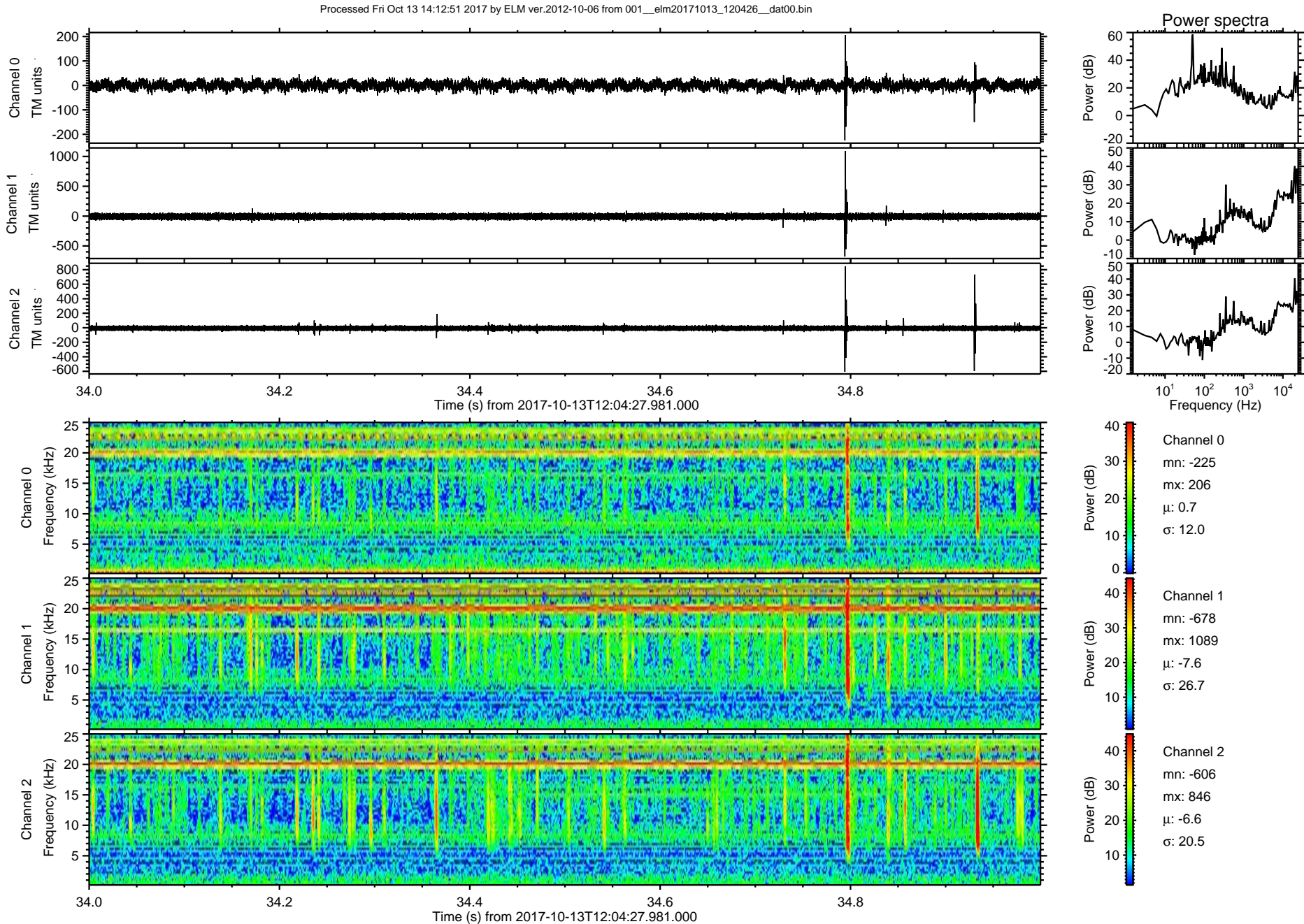

ELMAVAN 3D WAVEFORMS (Measured data sampled at 50 kHz) 51000 packets of 144 samples from 2017-10-13T12:04:27.981.000. Part 113/147

Processed Fri Oct 13 14:12:52 2017 by ELM ver.2012-10-06 from 001__elm20171013_120426__dat00.bin

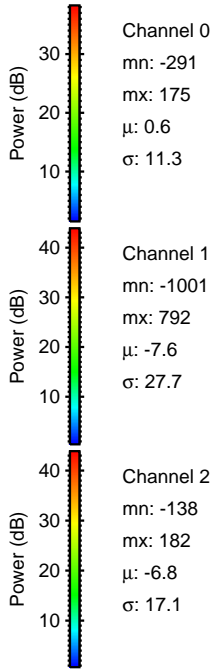
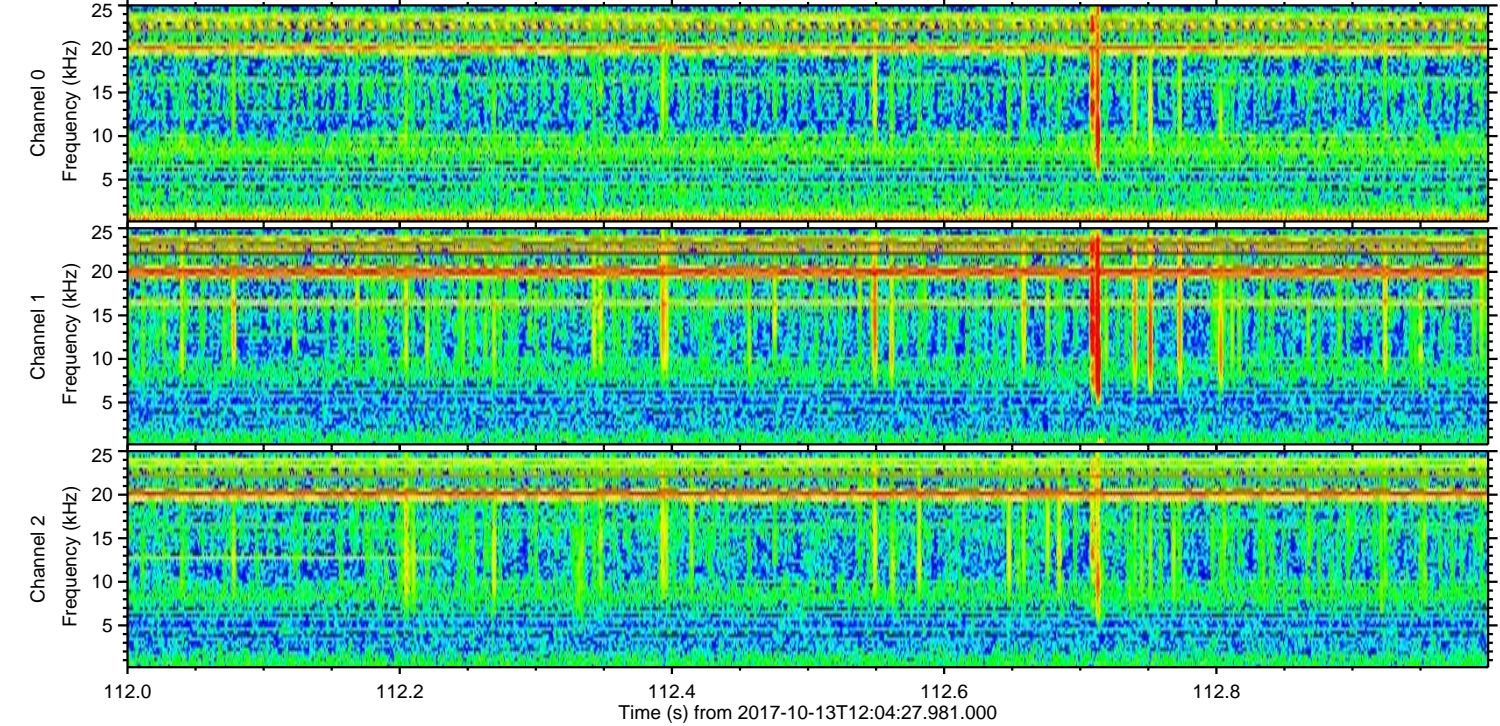
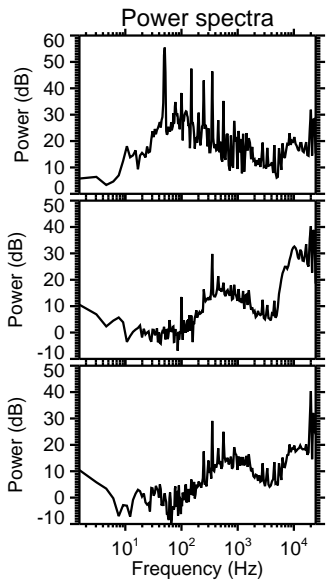
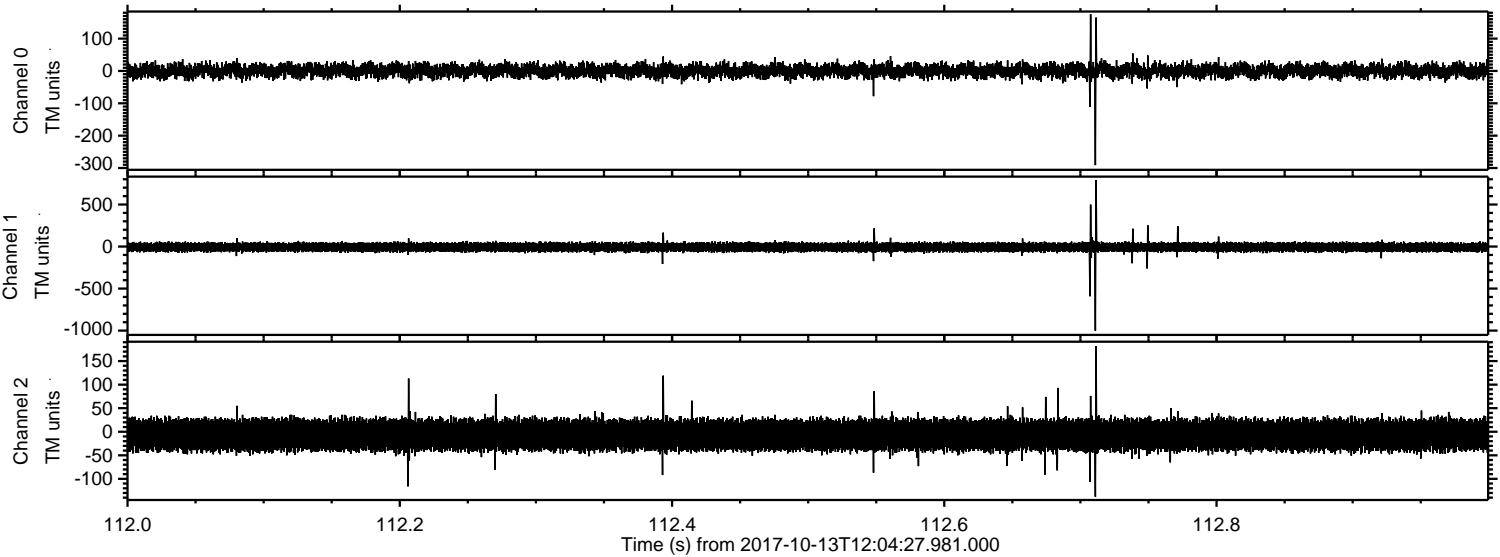

Processed Fri Oct 13 14:12:53 2017 by ELM ver.2012-10-06 from 001__elm20171013_120426__dat00.bin

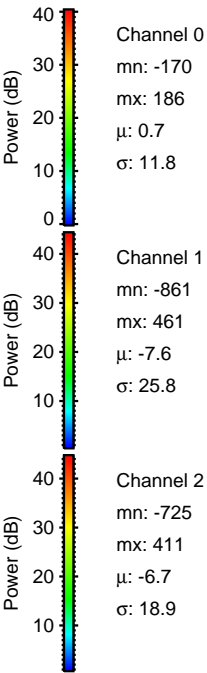
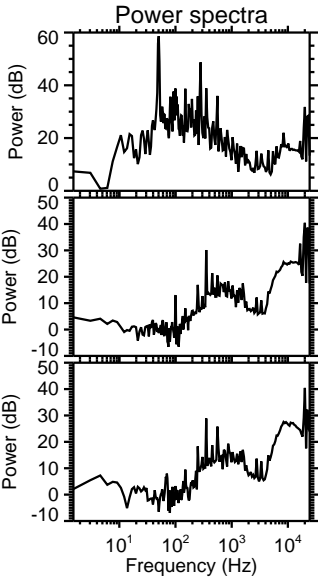
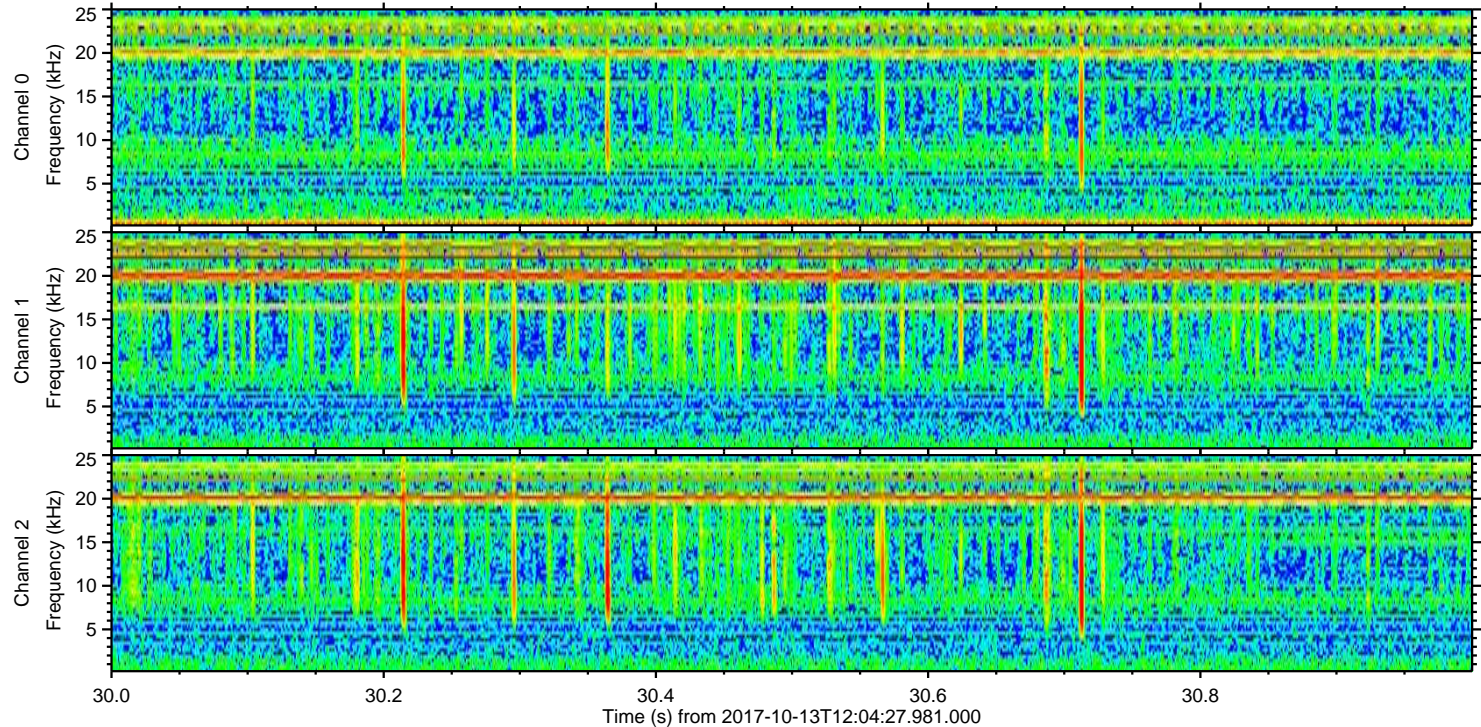
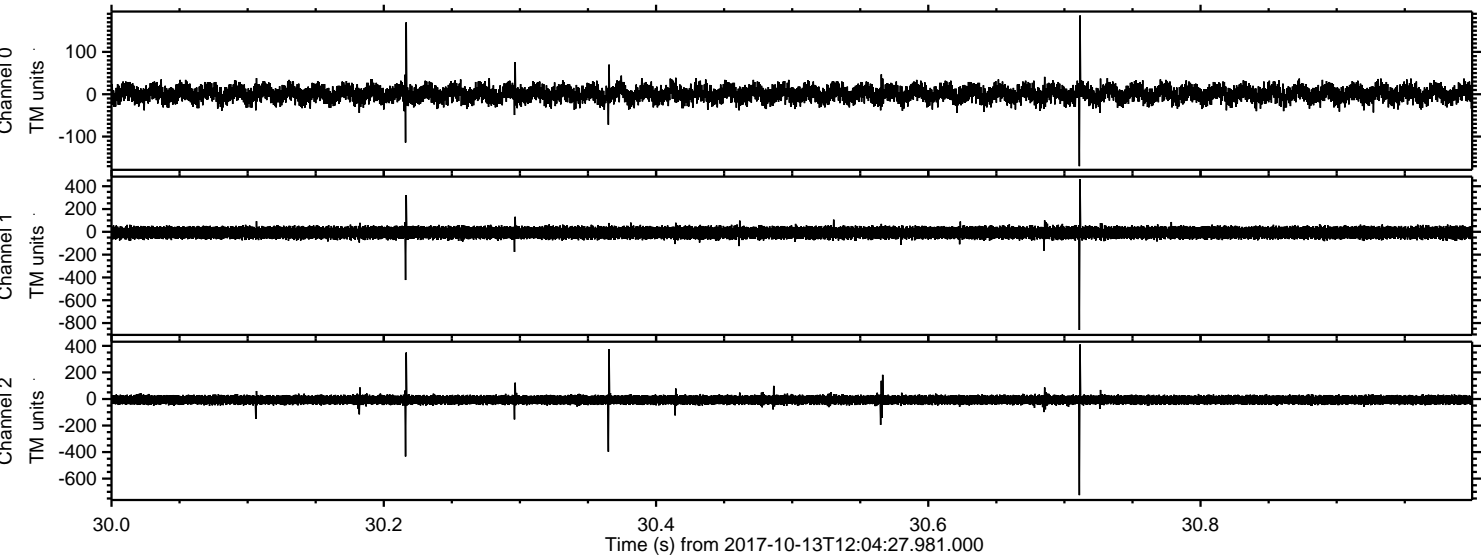

Processed Fri Oct 13 14:12:53 2017 by ELM ver.2012-10-06 from 001__elm20171013_120426__dat00.bin

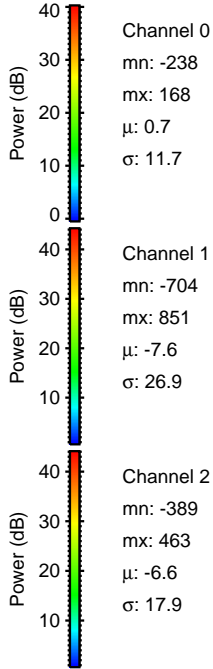
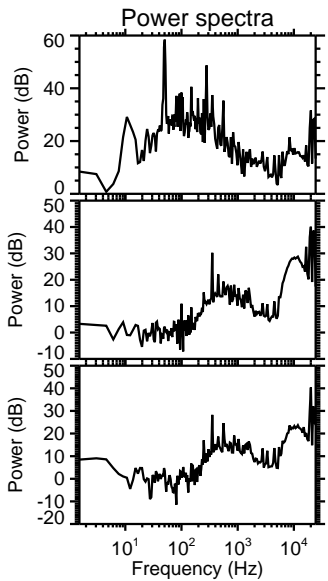
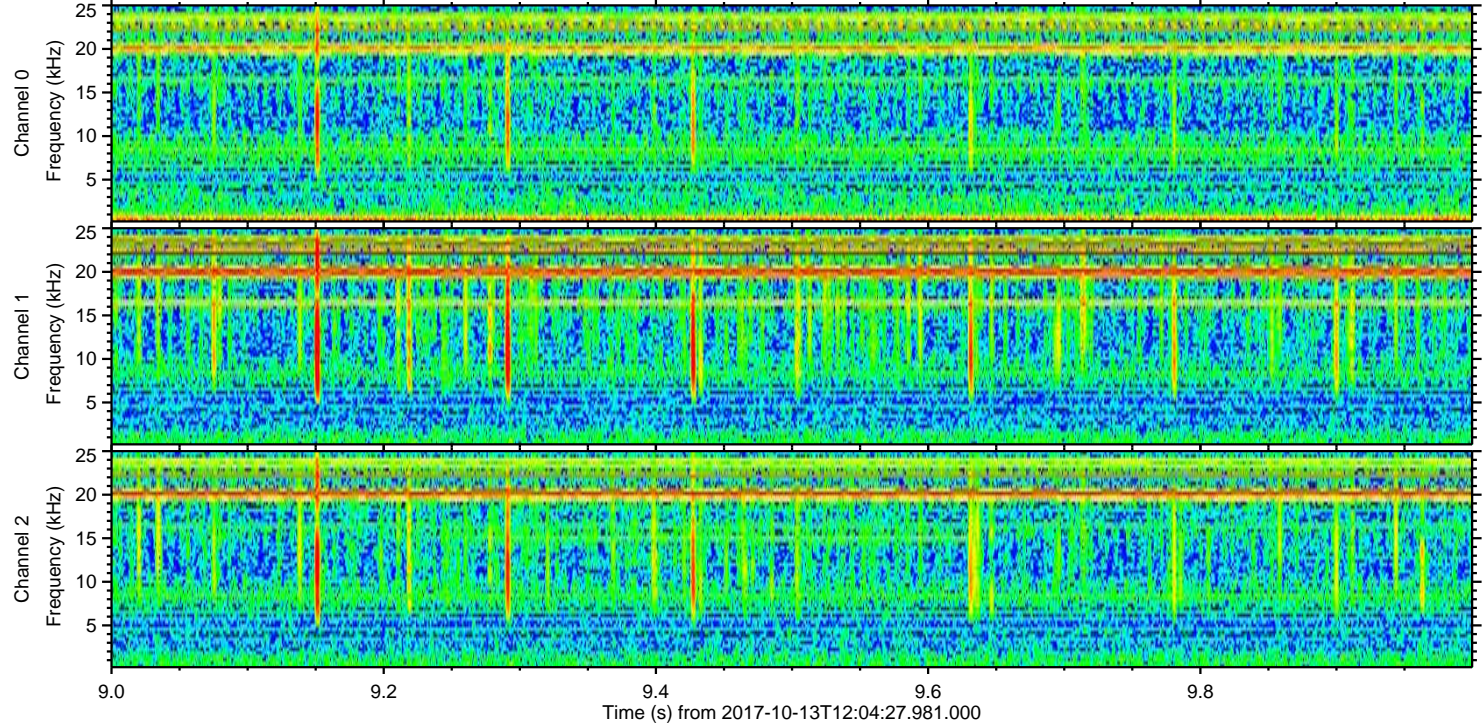
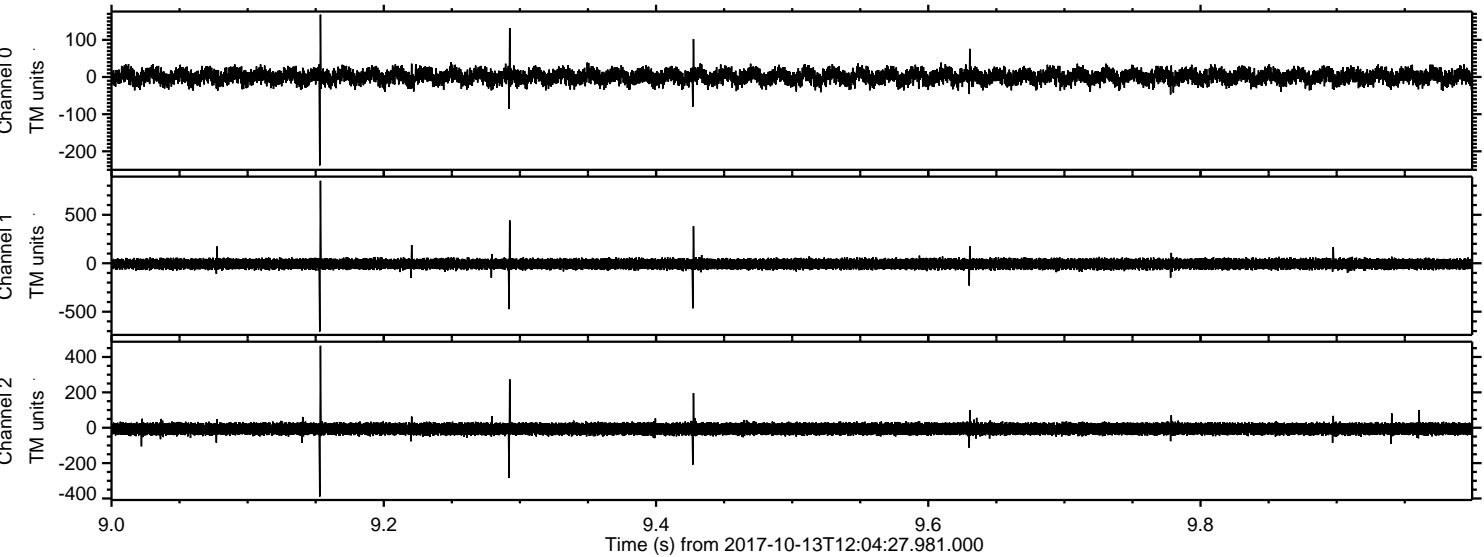

Channel 0
mn: -238
mx: 168
 μ : 0.7
 σ : 11.7

Channel 1
mn: -704
mx: 851
 μ : -7.6
 σ : 26.9

Channel 2
mn: -389
mx: 463
 μ : -6.6
 σ : 17.9

