

ELMAVAN 3D WAVEFORMS (Measured data sampled at 50 kHz) 51000 packets of 144 samples from 2017-10-13T10:19:23.395.999.

Processed Fri Oct 13 12:27:45 2017 by ELM ver.2012-10-06 from 001__elm20171013_101922__dat00.bin

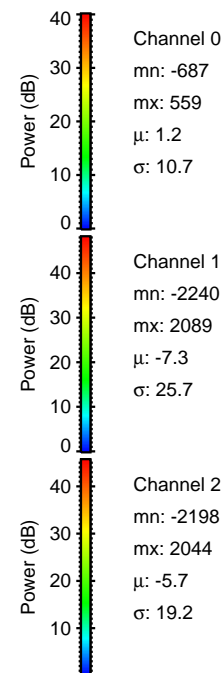
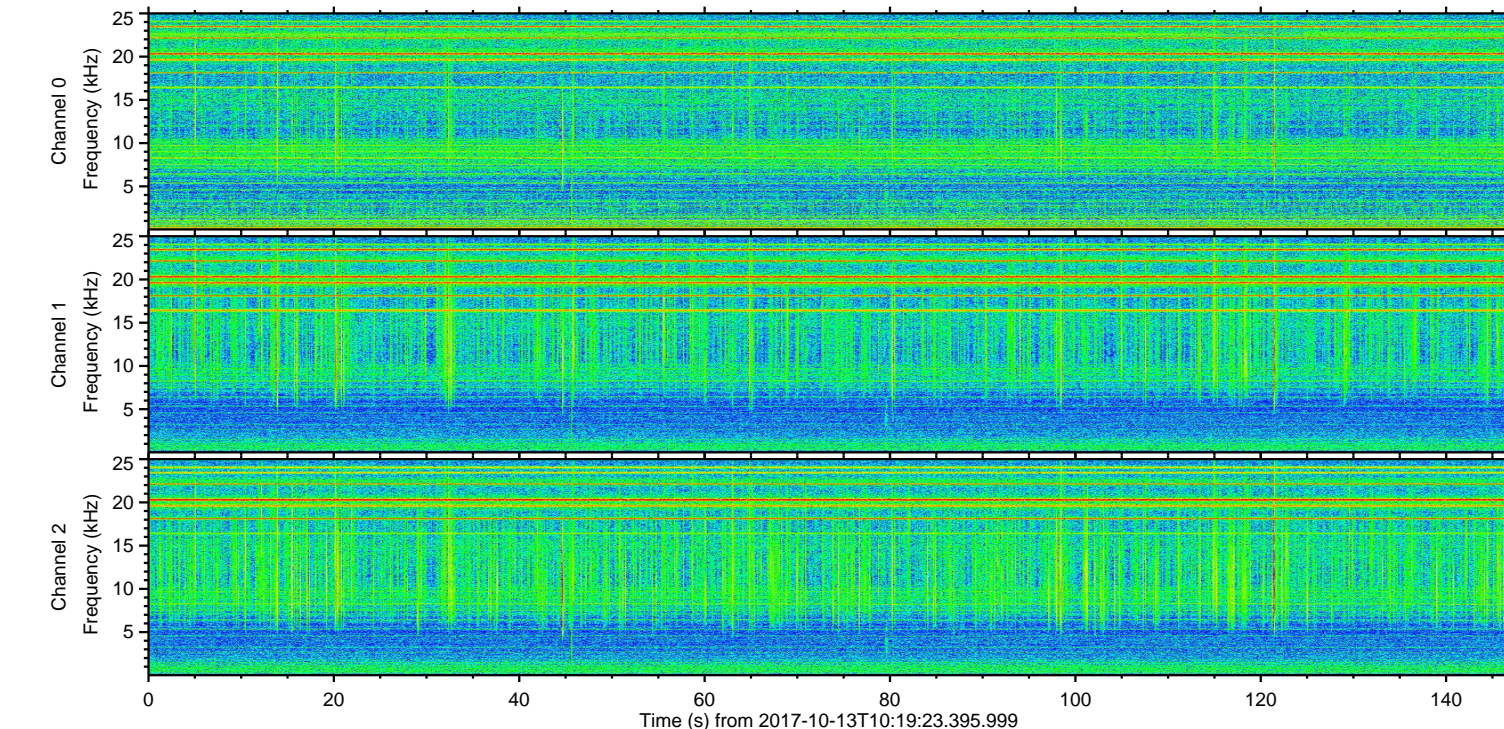
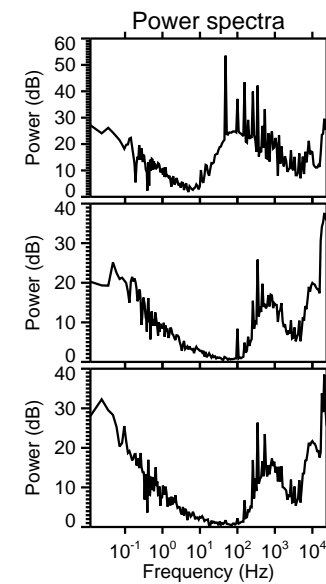
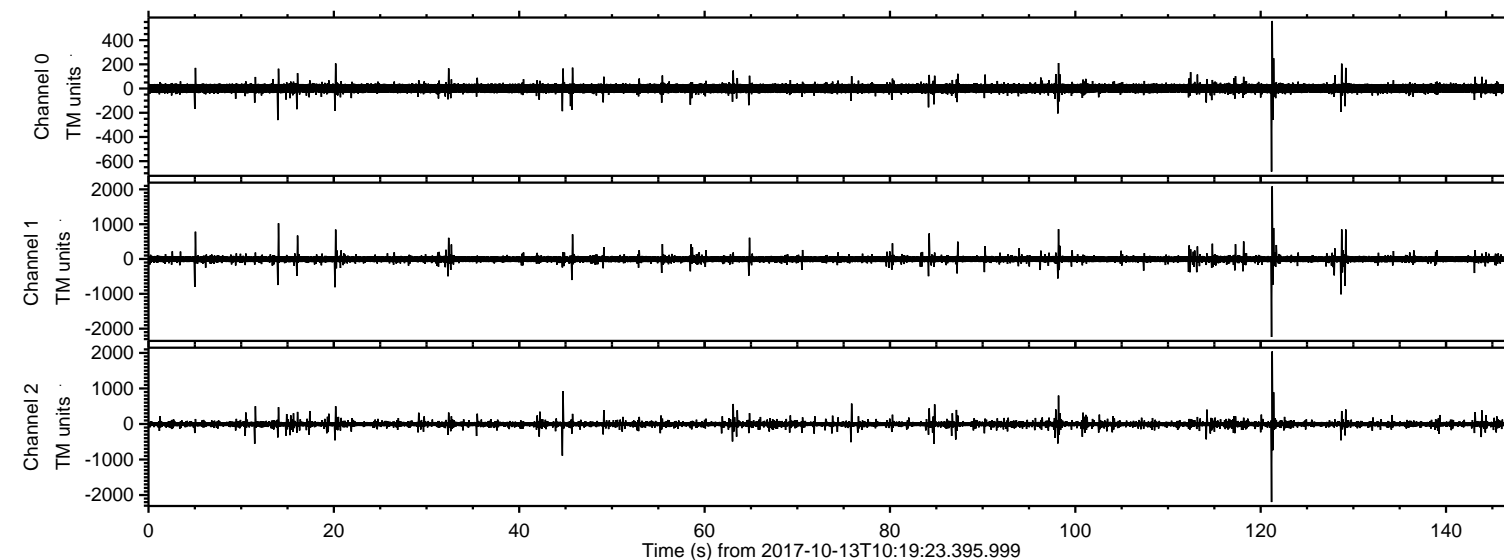

ELMAVAN 3D WAVEFORMS (Measured data sampled at 50 kHz) 51000 packets of 144 samples from 2017-10-13T10:19:23.395.999. Part 122/147

Processed Fri Oct 13 12:27:51 2017 by ELM ver.2012-10-06 from 001__elm20171013_101922__dat00.bin

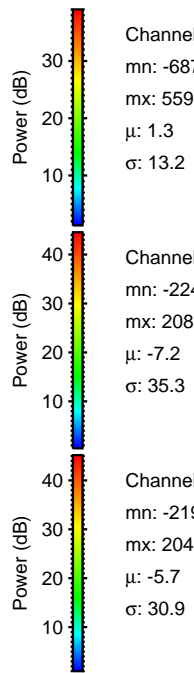
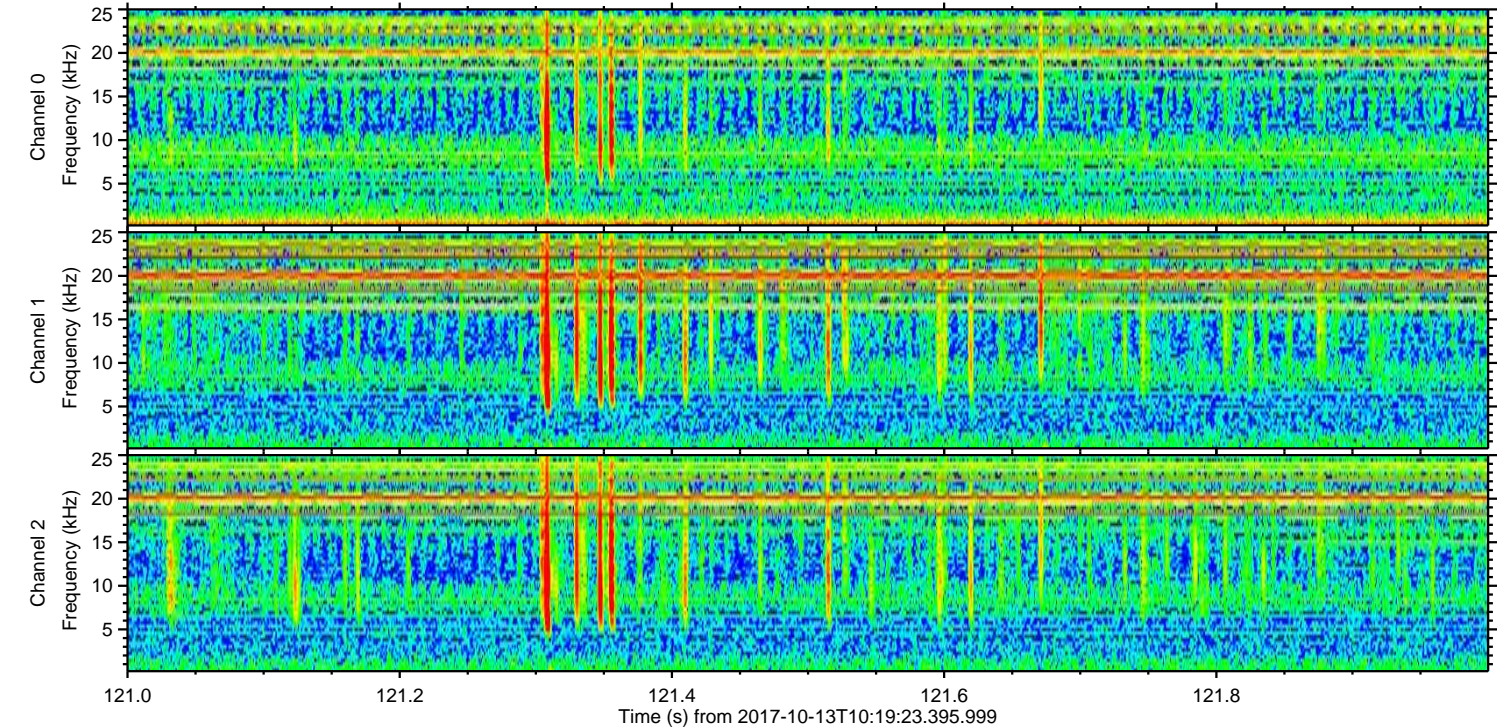
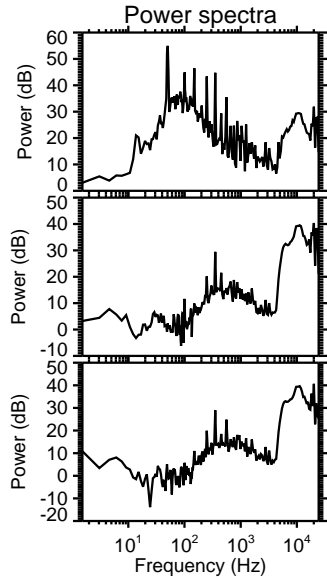
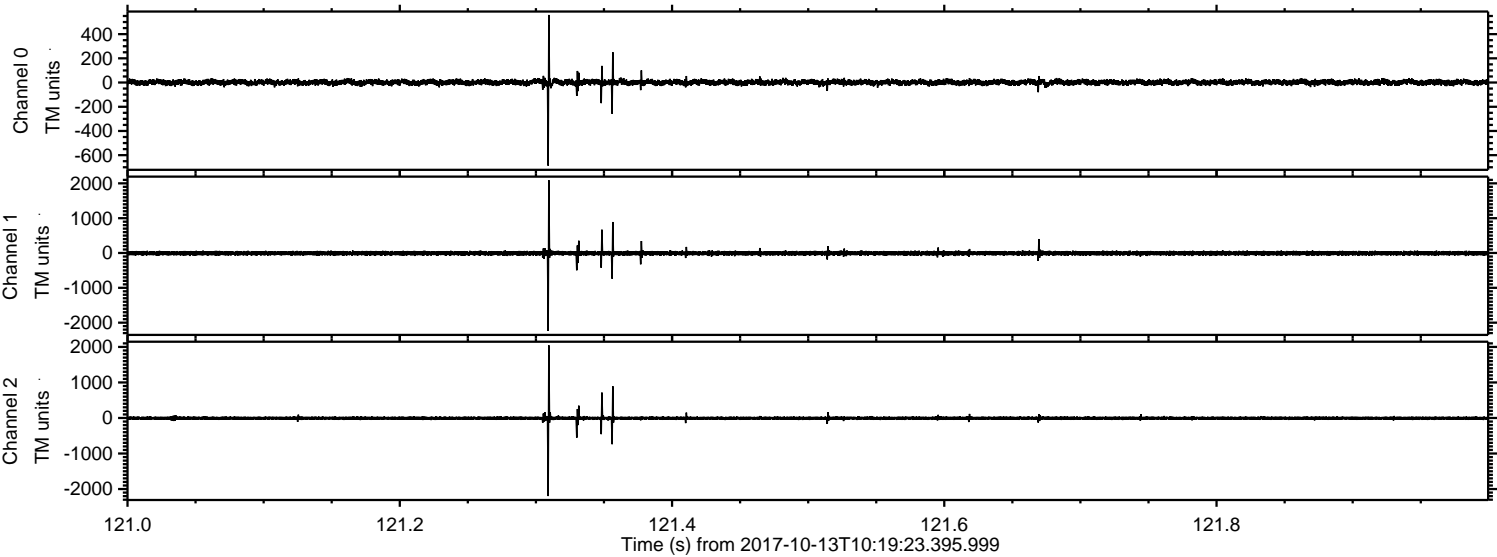

Processed Fri Oct 13 12:27:52 2017 by ELM ver.2012-10-06 from 001__elm20171013_101922__dat00.bin

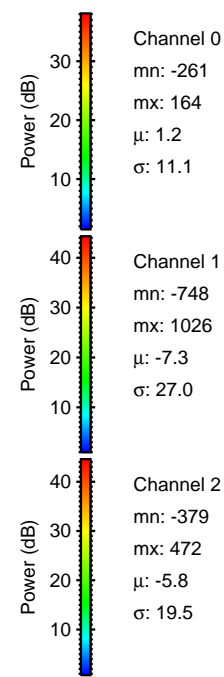
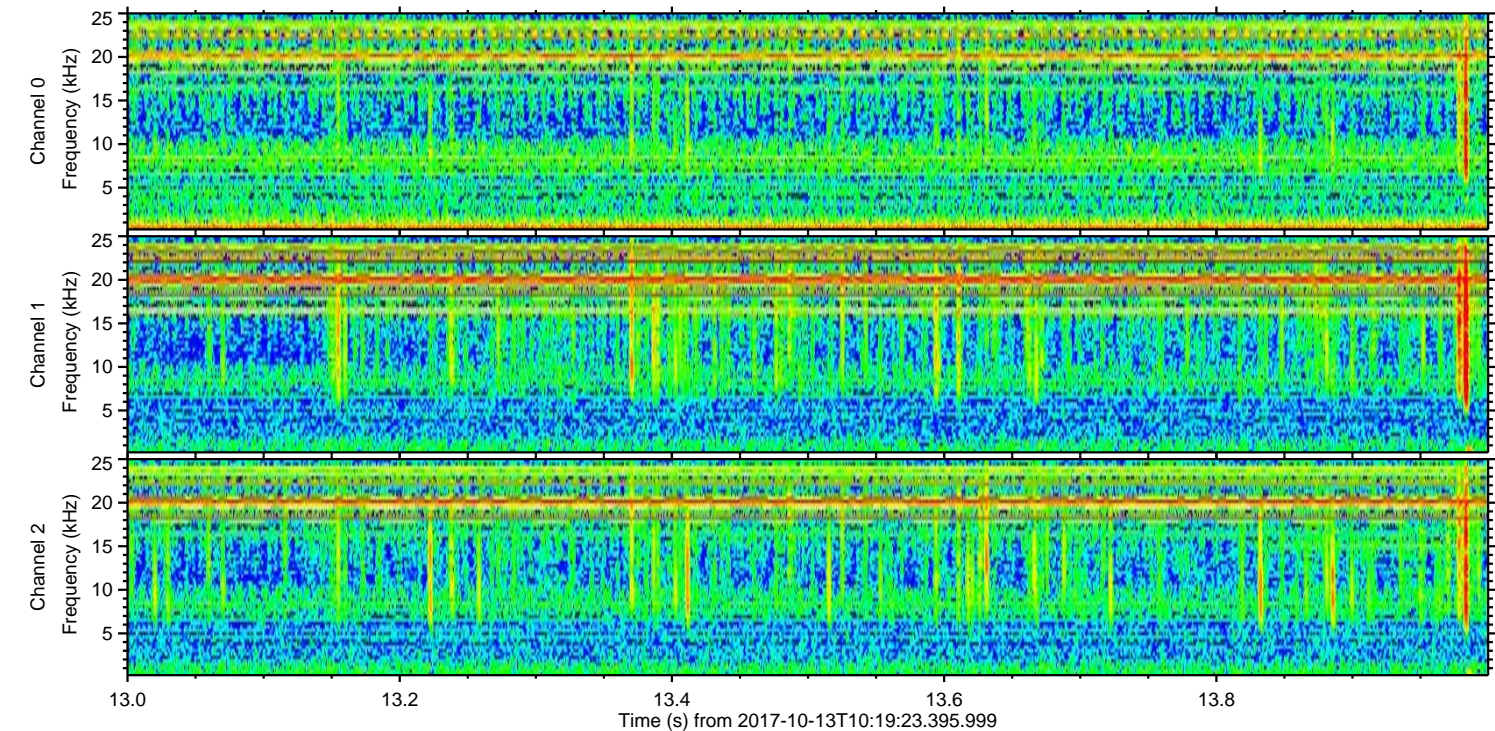
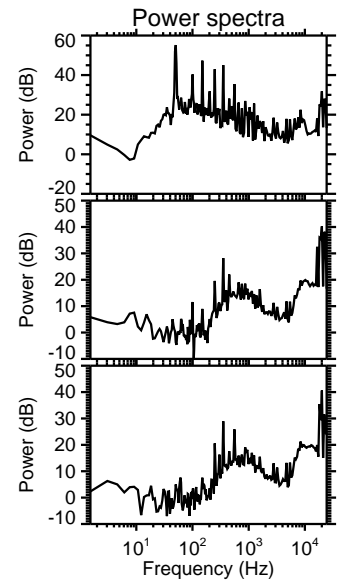
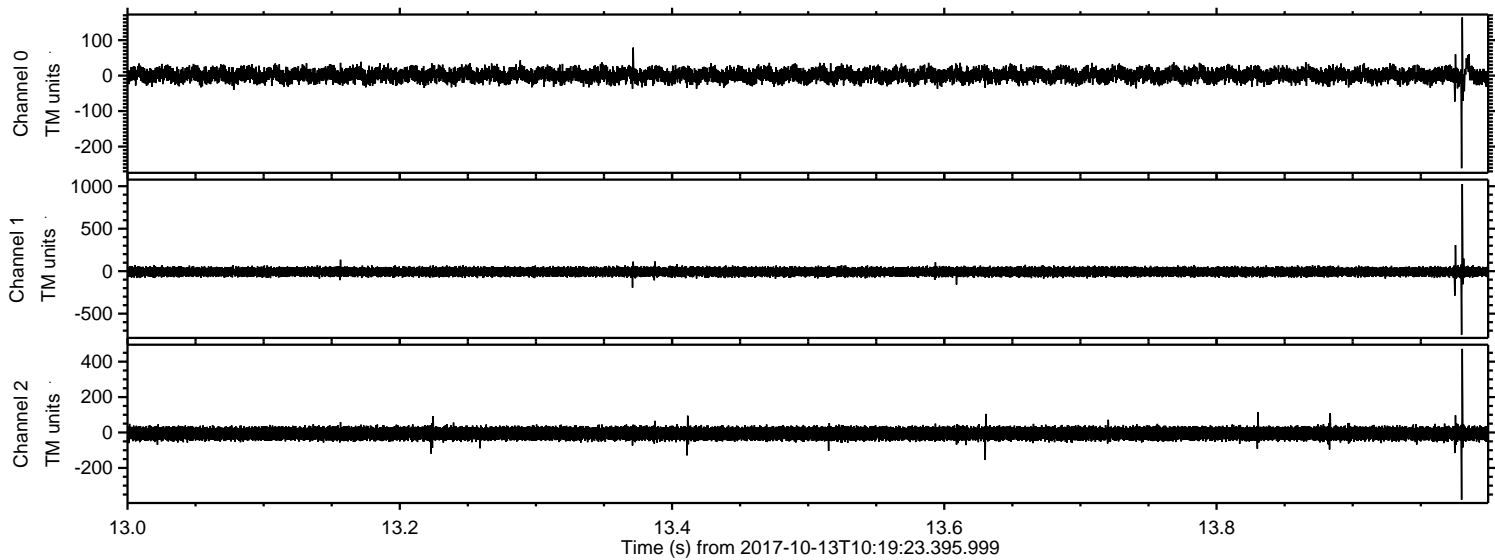

ELMAVAN 3D WAVEFORMS (Measured data sampled at 50 kHz) 51000 packets of 144 samples from 2017-10-13T10:19:23.395.999. Part 129/147

Processed Fri Oct 13 12:27:52 2017 by ELM ver.2012-10-06 from 001__elm20171013_101922__dat00.bin

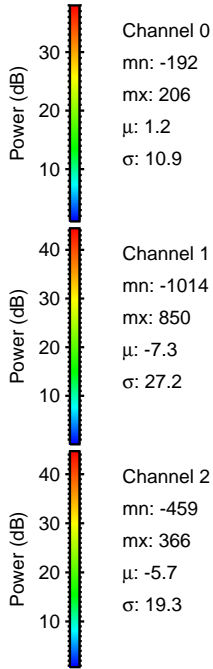
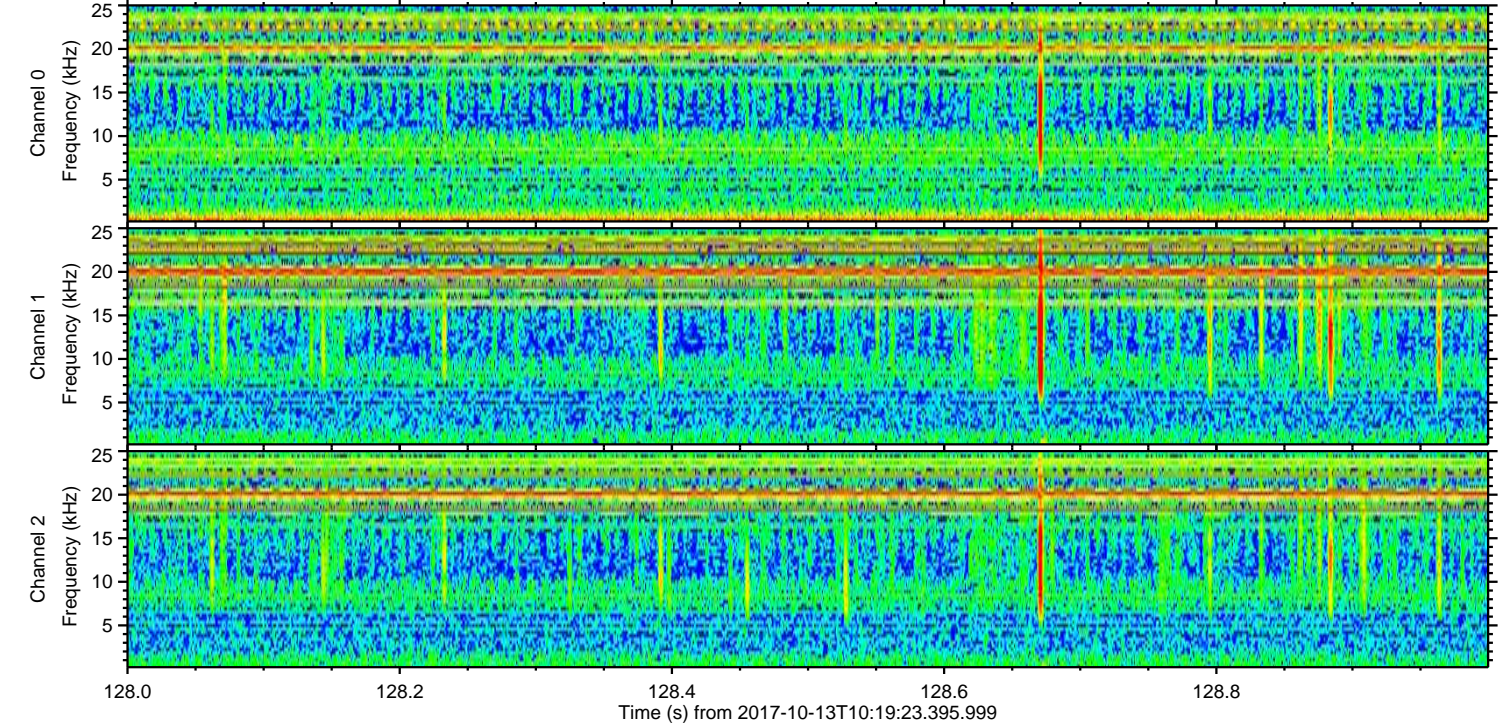
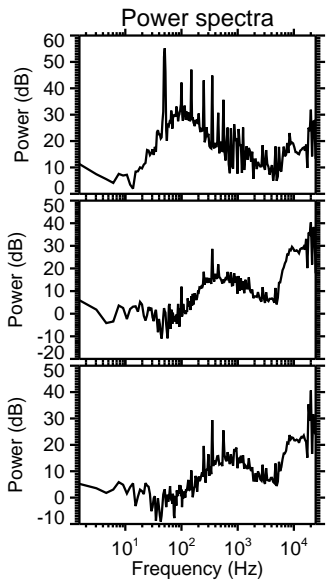
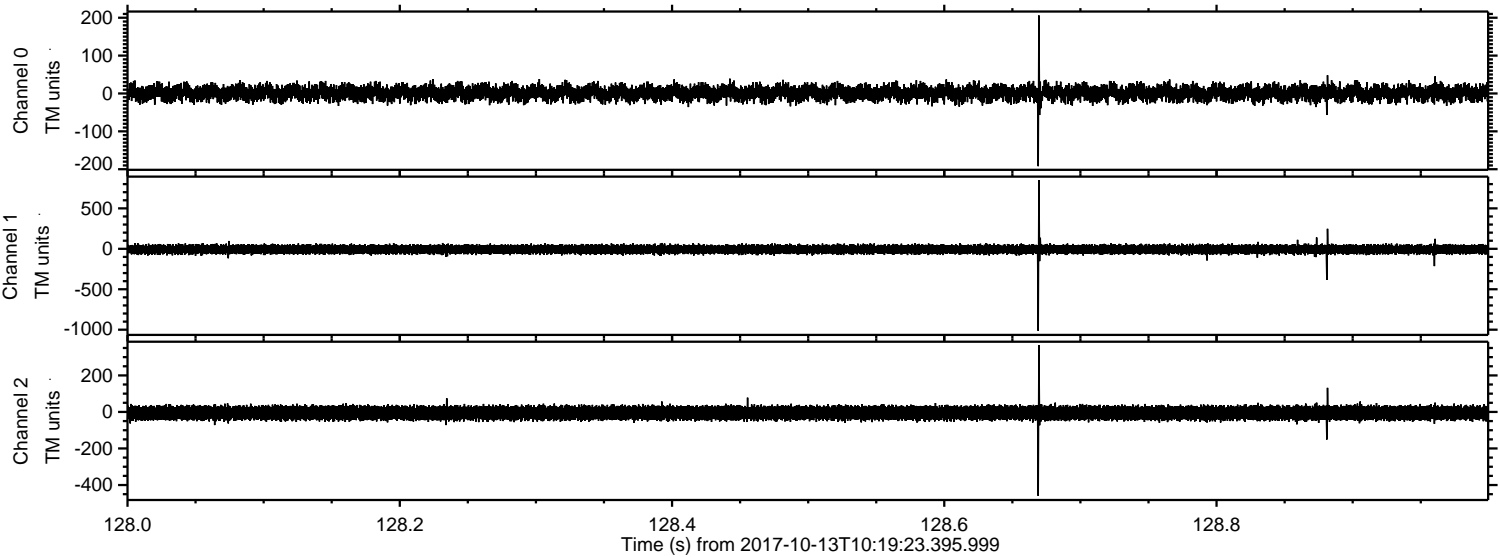

Processed Fri Oct 13 12:27:53 2017 by ELM ver.2012-10-06 from 001__elm20171013_101922__dat00.bin

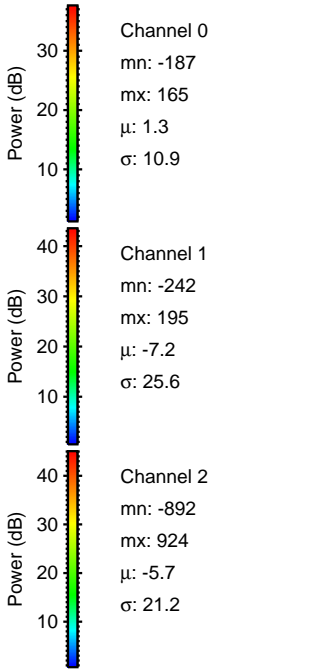
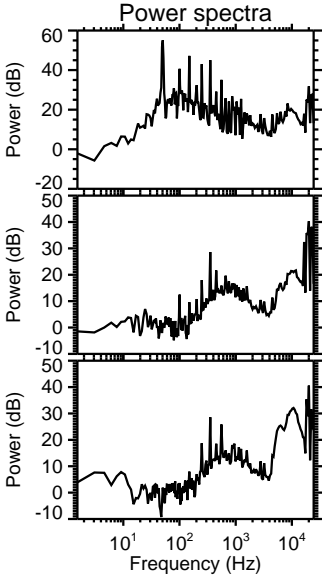
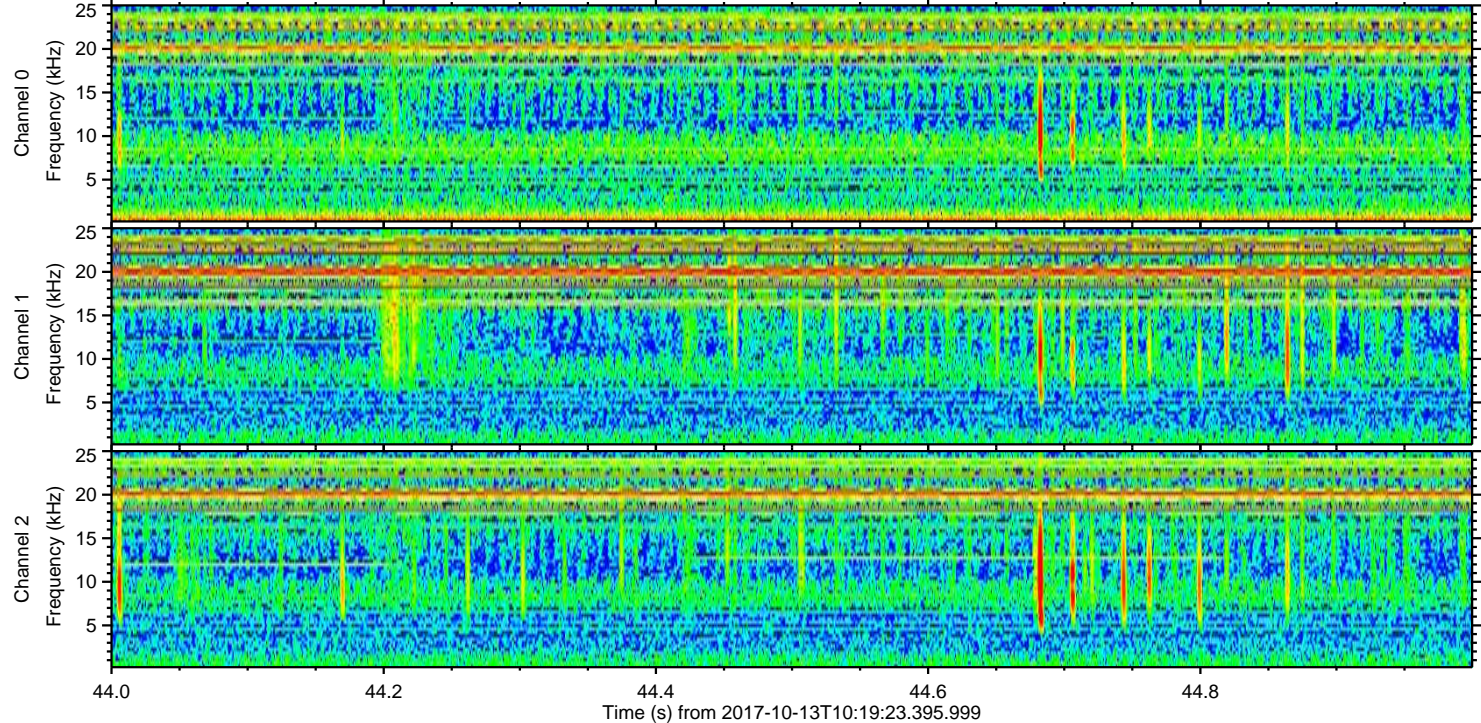
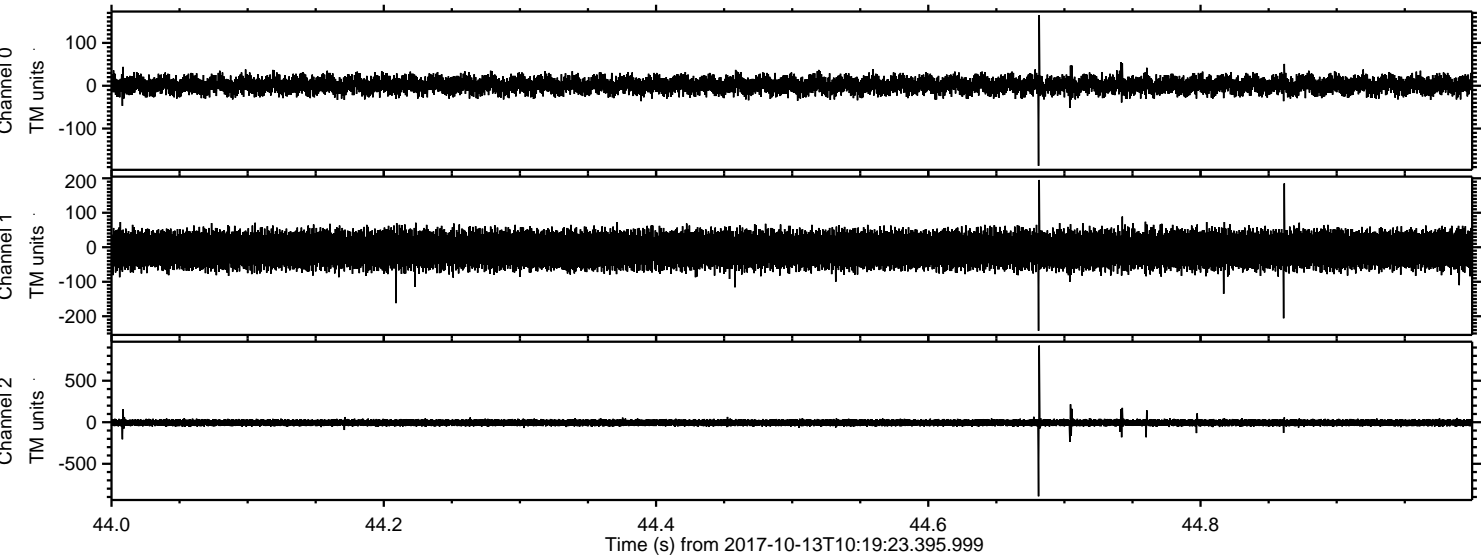

Processed Fri Oct 13 12:27:54 2017 by ELM ver.2012-10-06 from 001__elm20171013_101922__dat00.bin

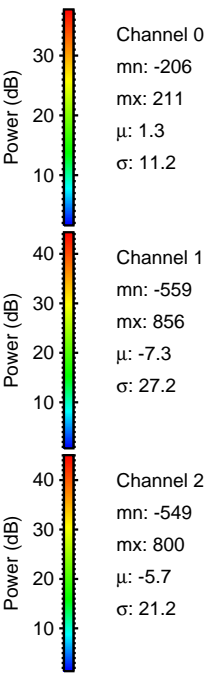
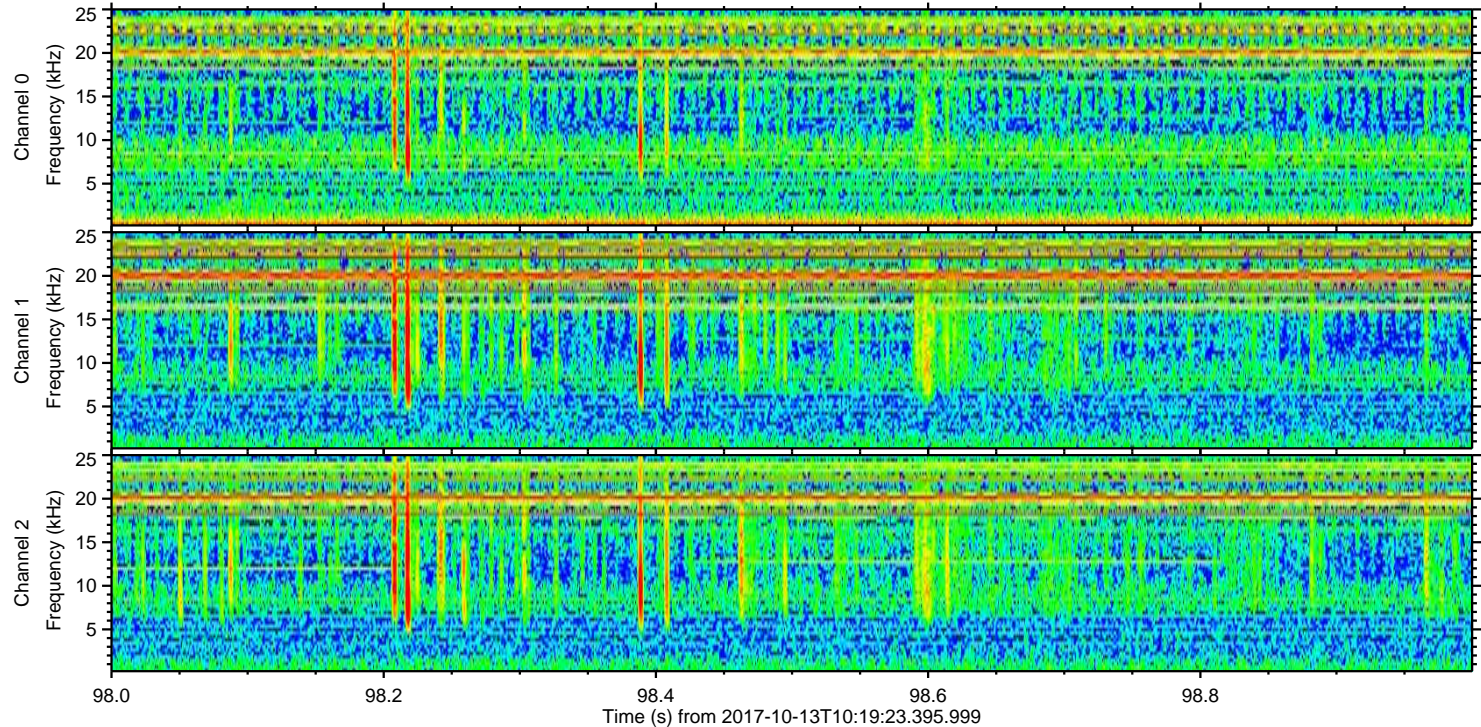
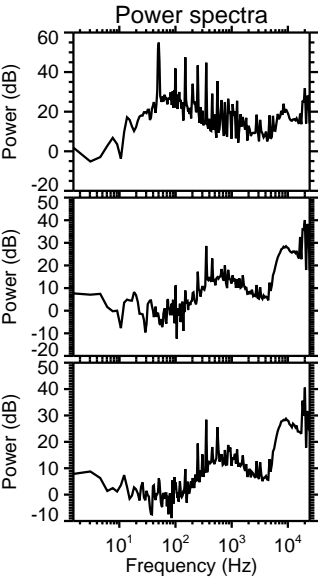
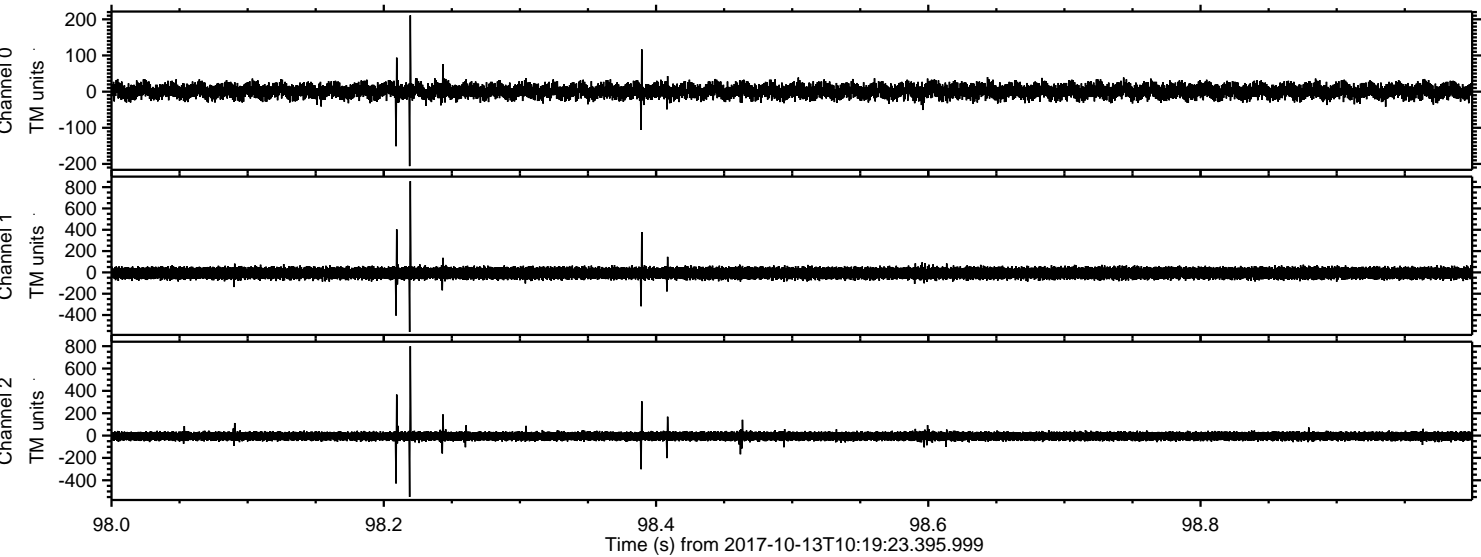

ELMAVAN 3D WAVEFORMS (Measured data sampled at 50 kHz) 51000 packets of 144 samples from 2017-10-13T10:19:23.395.999. Part 130/147

Processed Fri Oct 13 12:27:54 2017 by ELM ver.2012-10-06 from 001__elm20171013_101922__dat00.bin

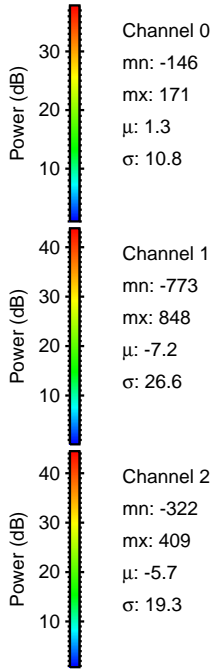
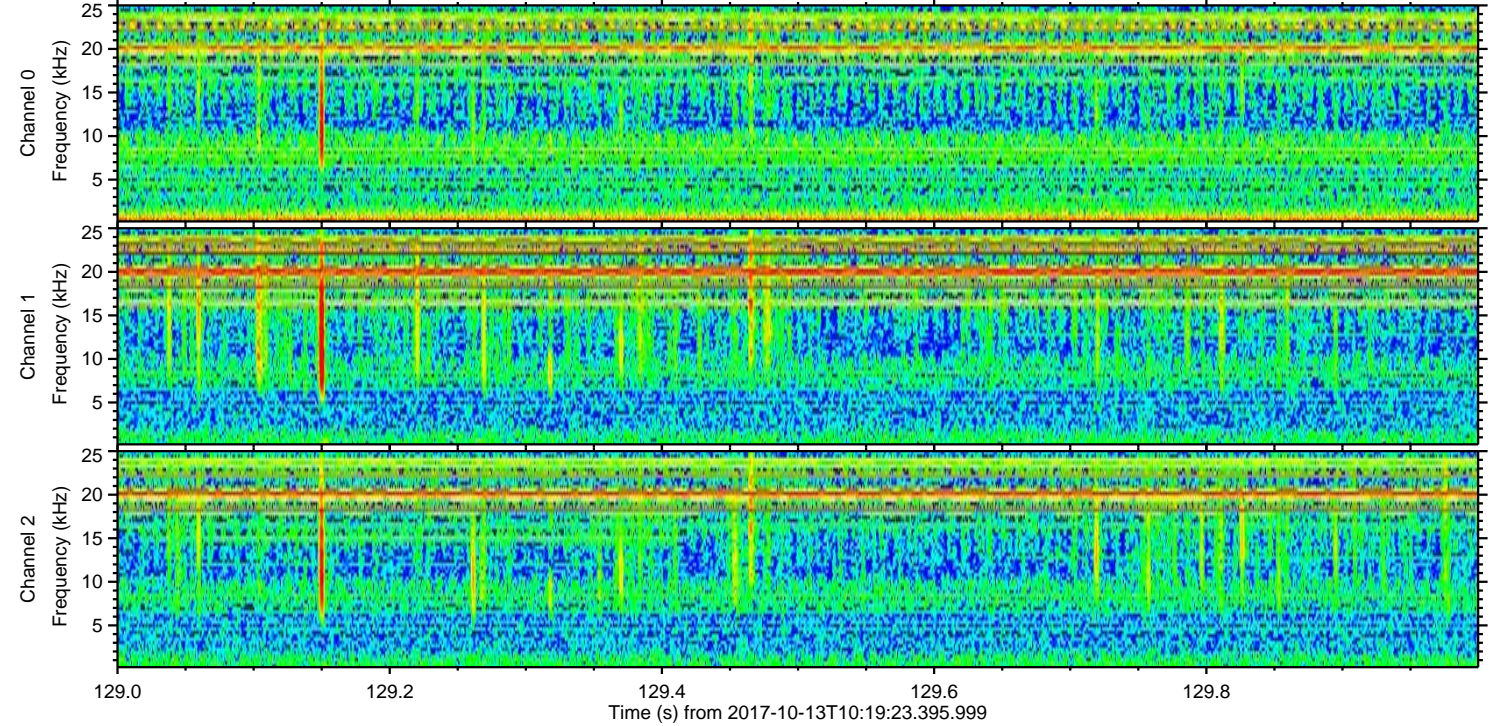
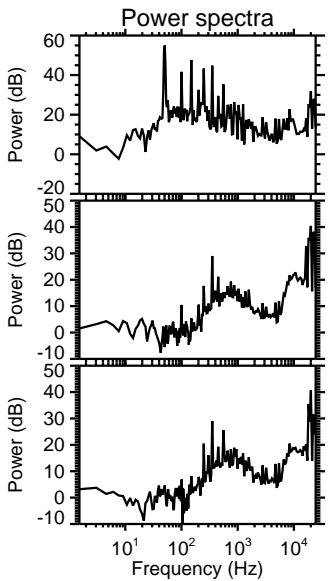
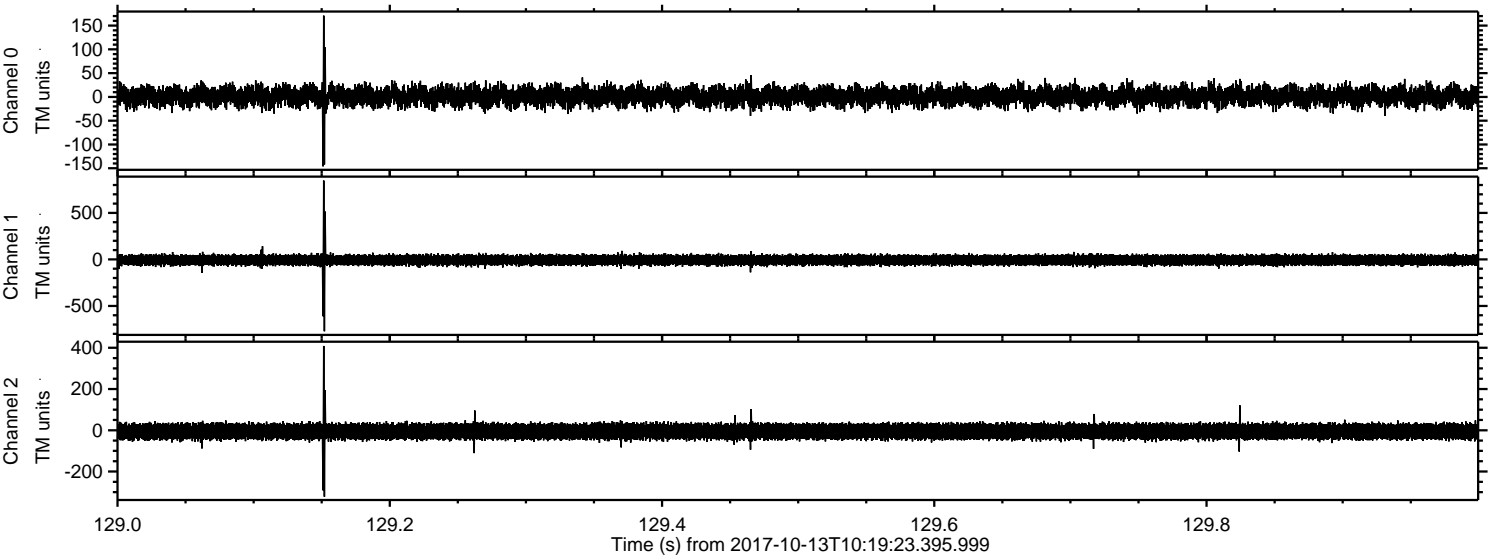

Processed Fri Oct 13 12:27:55 2017 by ELM ver.2012-10-06 from 001__elm20171013_101922__dat00.bin

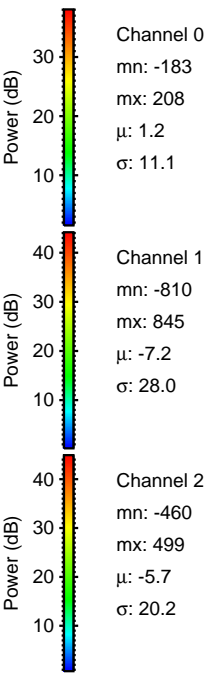
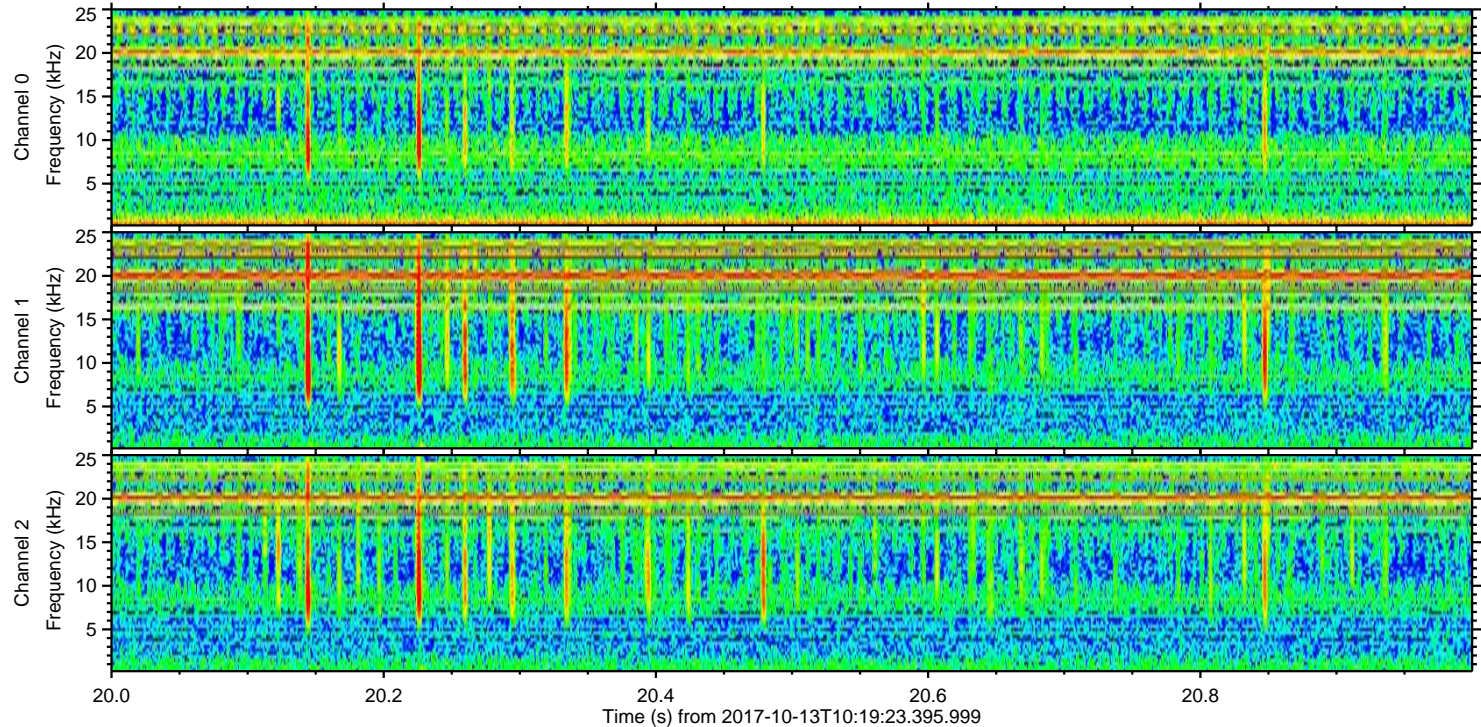
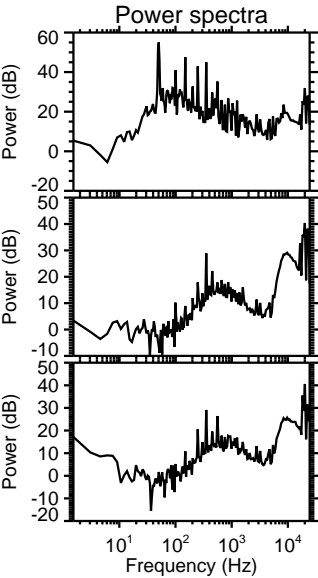
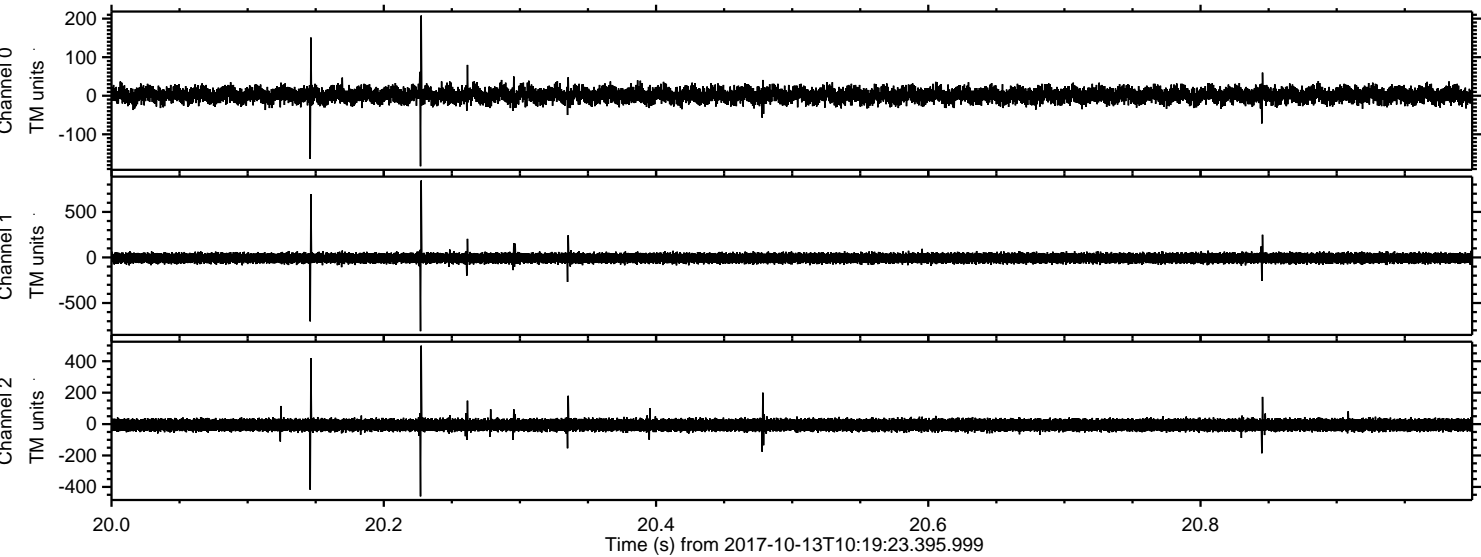

Processed Fri Oct 13 12:27:55 2017 by ELM ver.2012-10-06 from 001__elm20171013_101922__dat00.bin

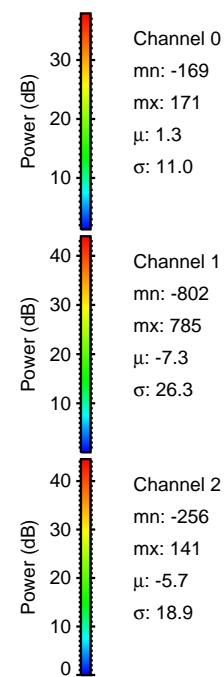
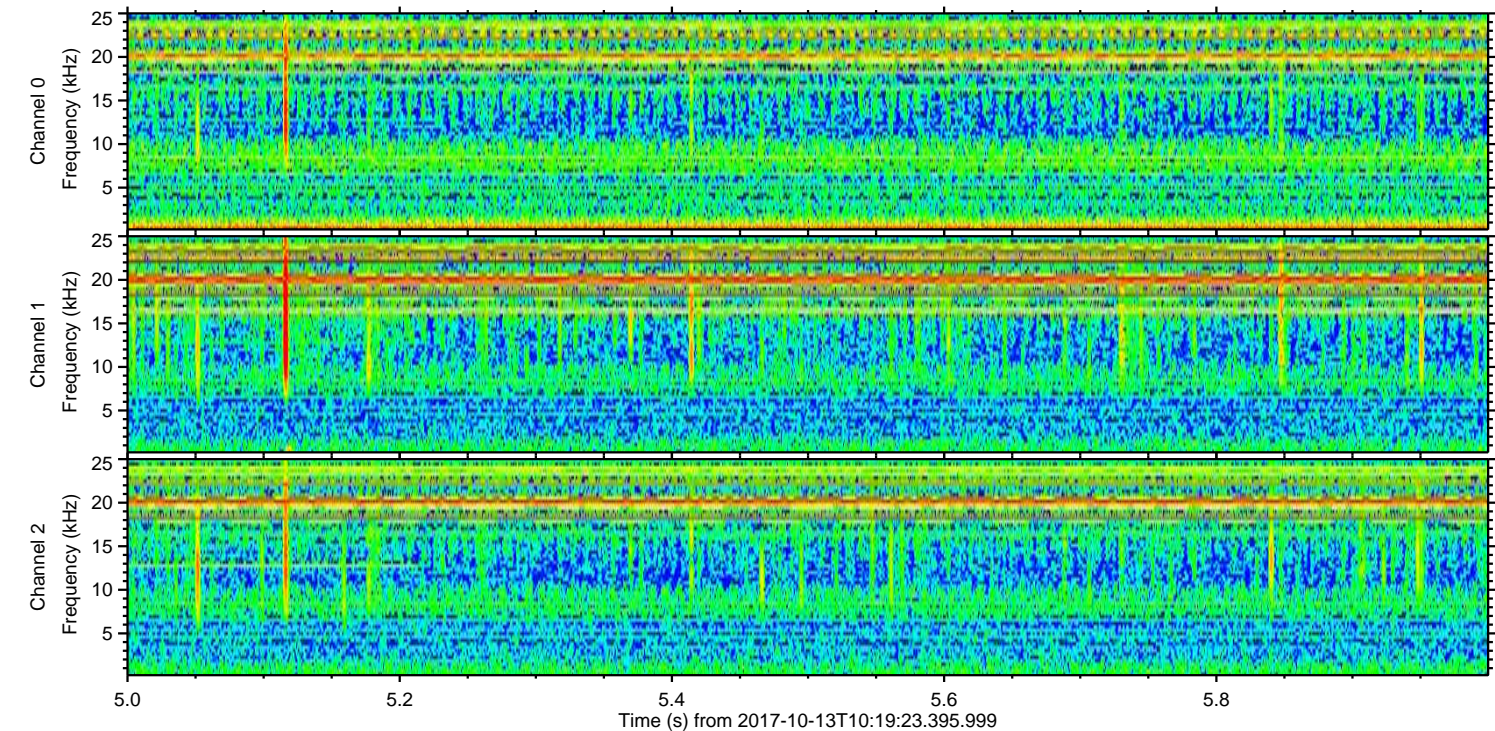
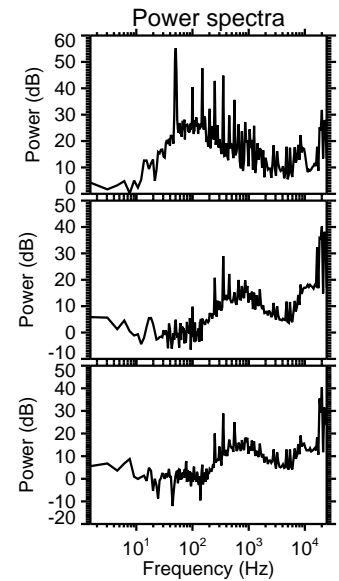
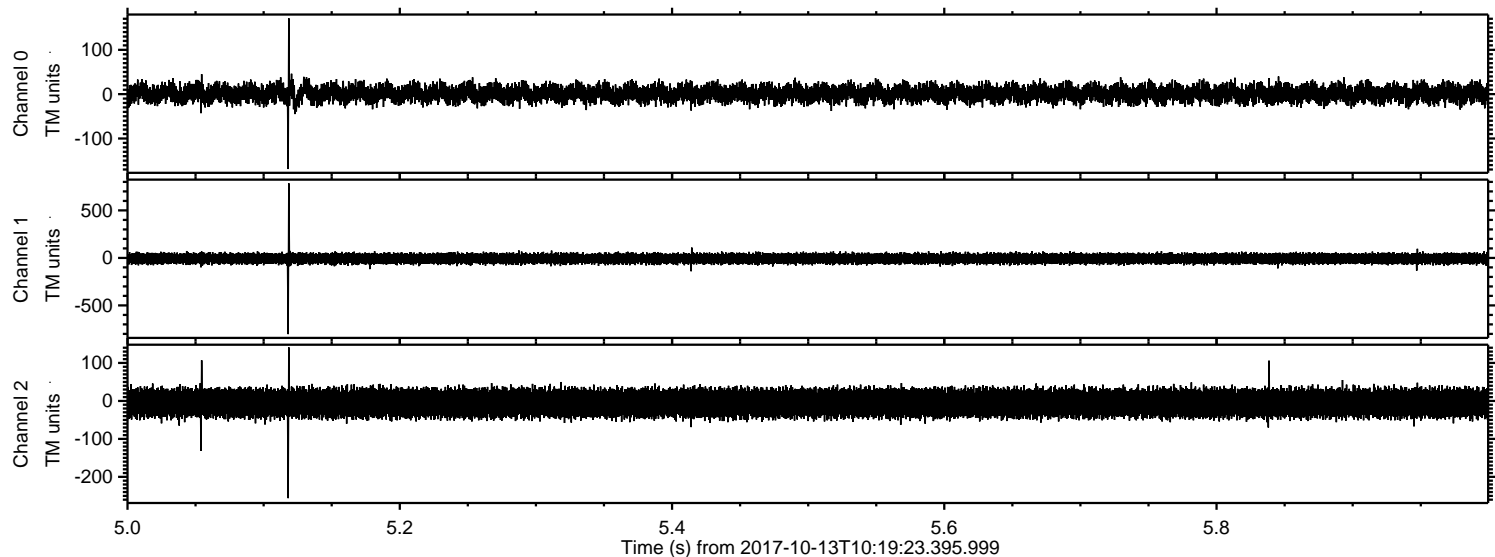

Channel 0
mn: -169
mx: 171
 μ : 1.3
 σ : 11.0

Channel 1
mn: -802
mx: 785
 μ : -7.3
 σ : 26.3

Channel 2
mn: -256
mx: 141
 μ : -5.7
 σ : 18.9

Processed Fri Oct 13 12:27:56 2017 by ELM ver.2012-10-06 from 001__elm20171013_101922__dat00.bin

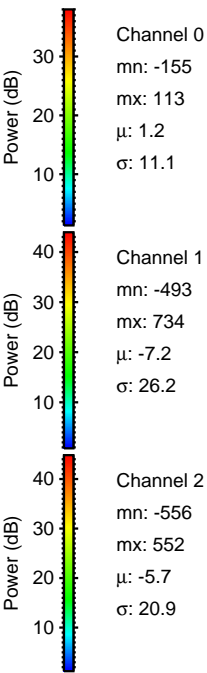
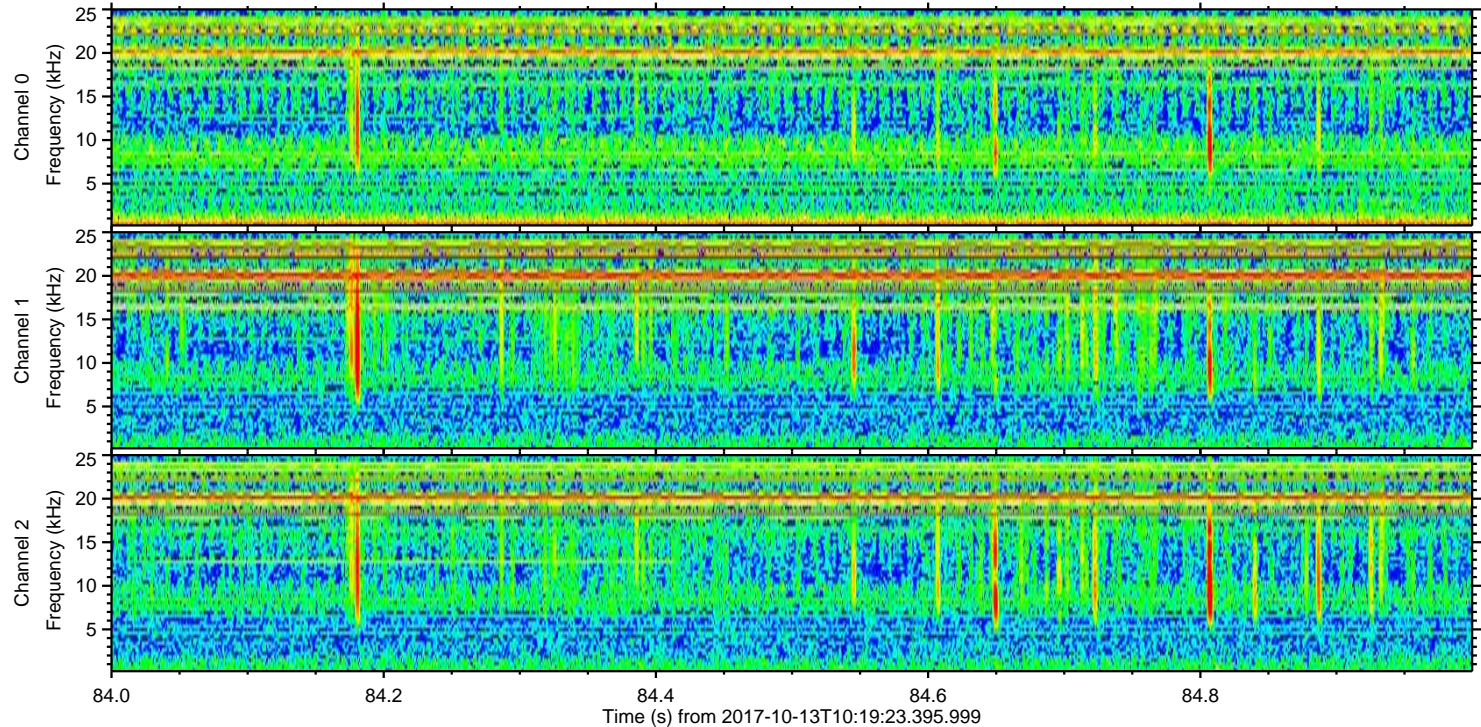
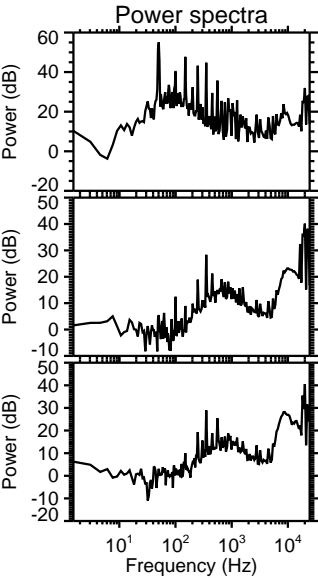
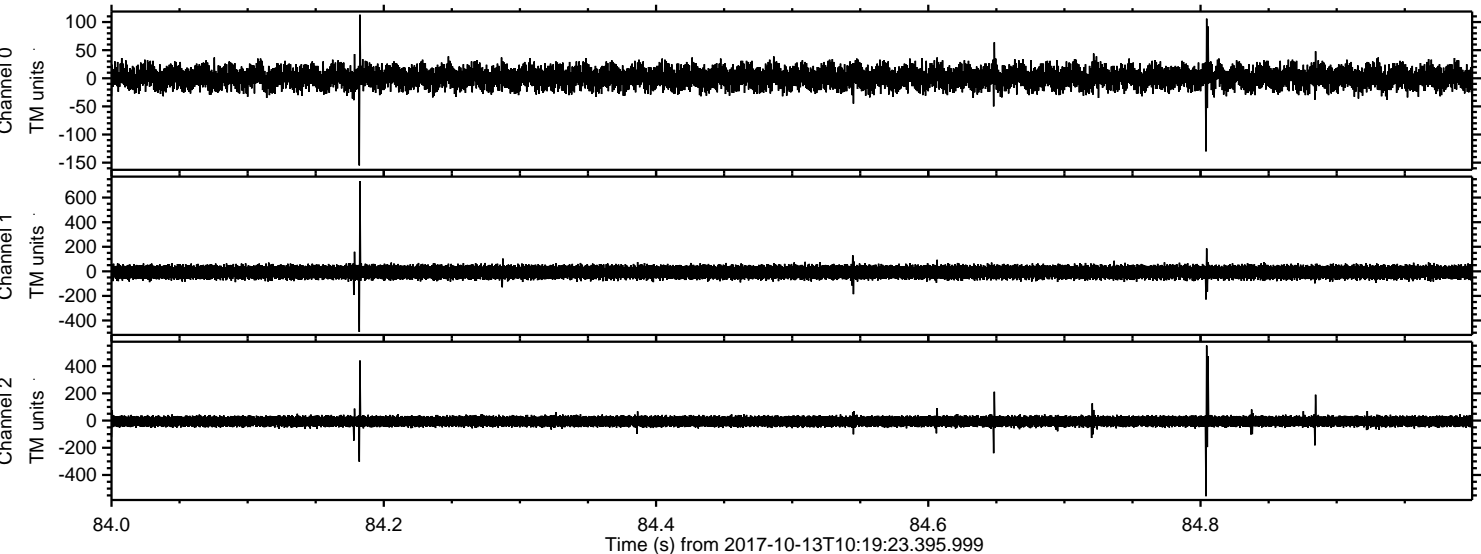

Processed Fri Oct 13 12:27:57 2017 by ELM ver.2012-10-06 from 001__elm20171013_101922__dat00.bin

