

ELMAVAN 3D WAVEFORMS (Measured data sampled at 50 kHz) 51000 packets of 144 samples from 2017-10-11T14:47:29.434.999.

Processed Wed Oct 11 16:55:36 2017 by ELM ver.2012-10-06 from 001__elm20171011_144728__dat00.bin

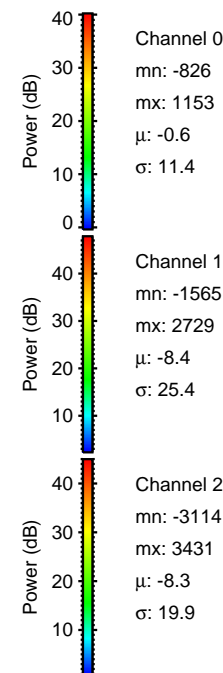

Processed Wed Oct 11 16:55:42 2017 by ELM ver.2012-10-06 from 001__elm20171011_144728__dat00.bin

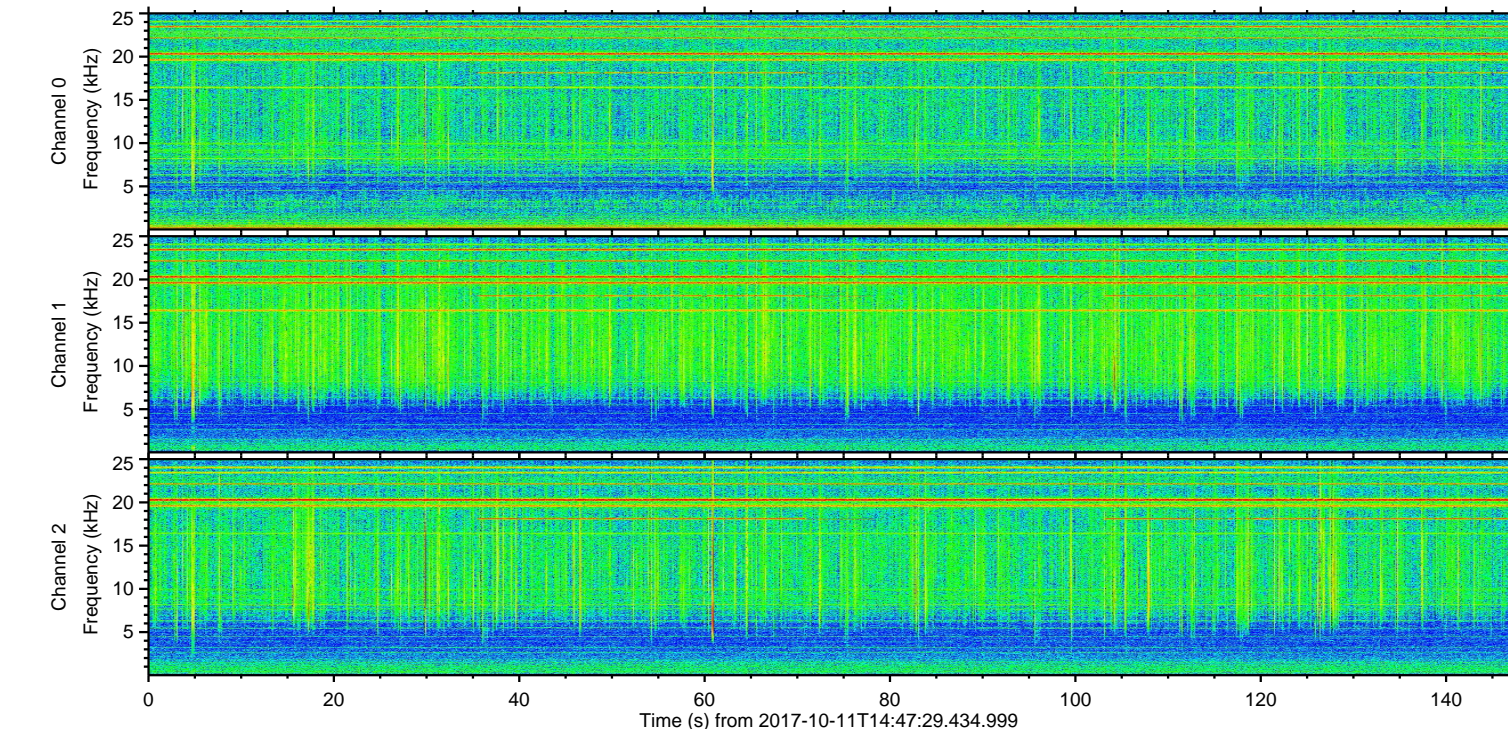
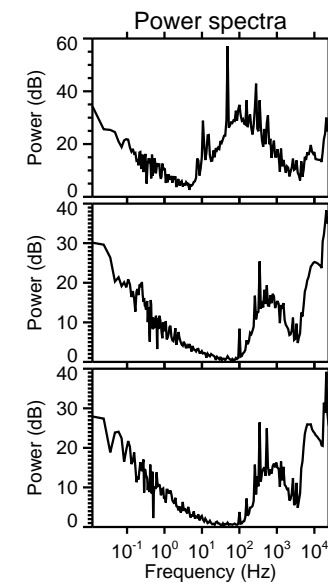
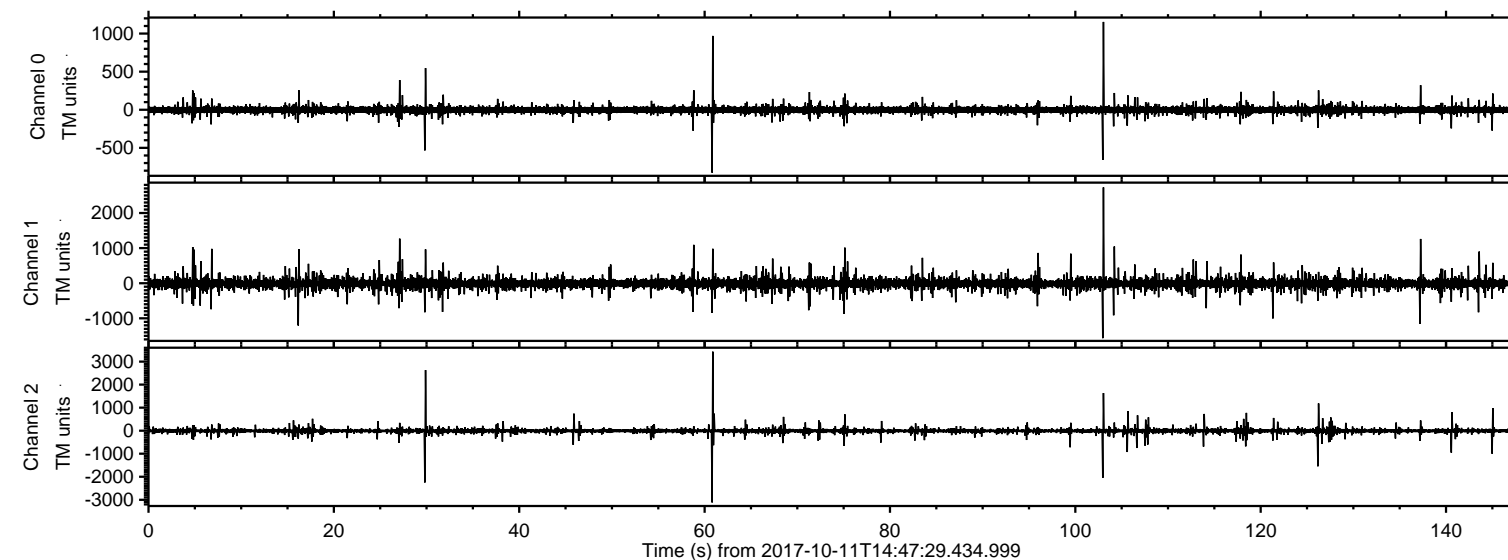
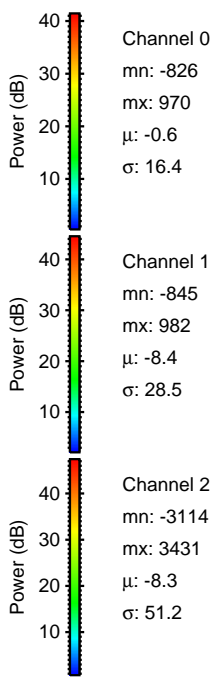
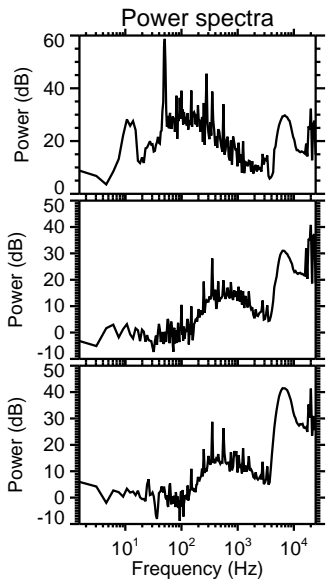
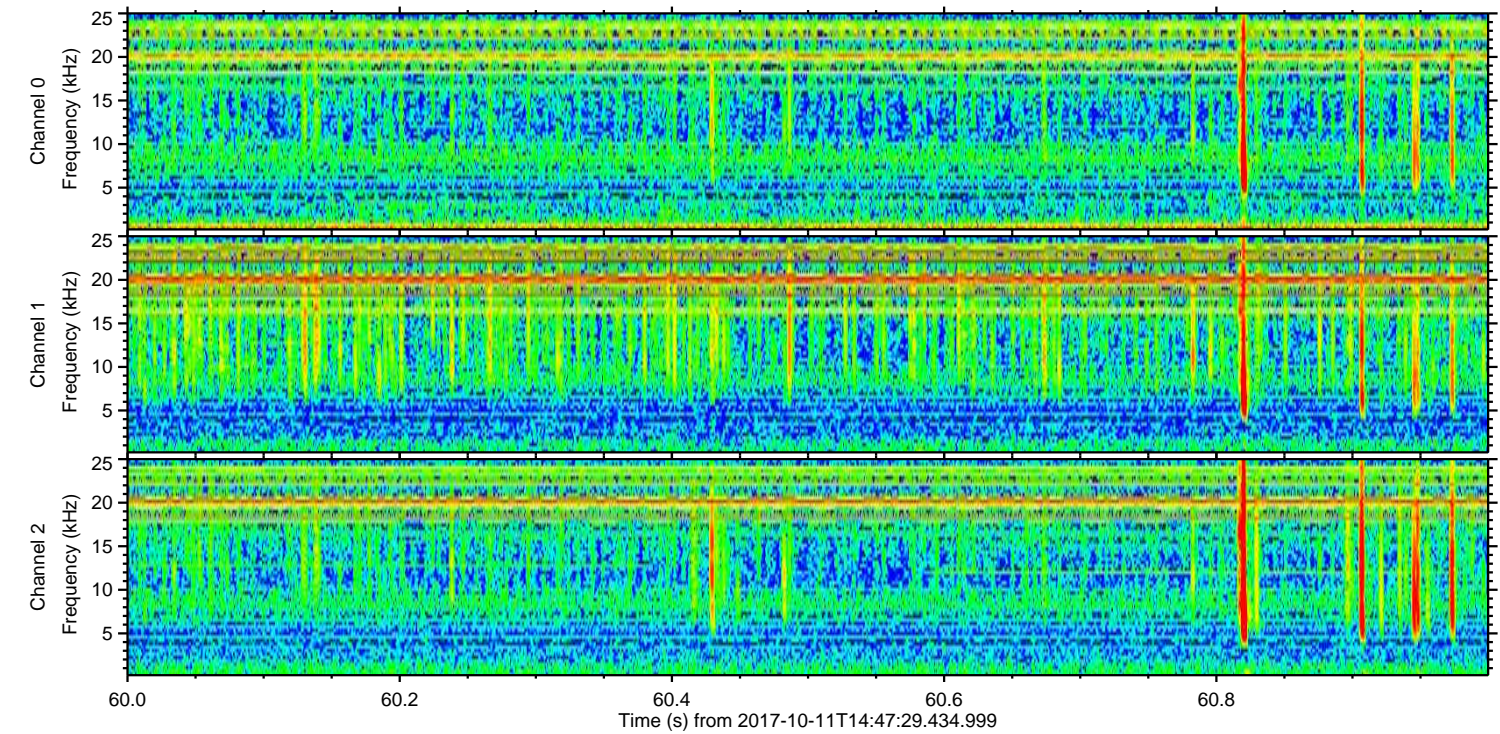
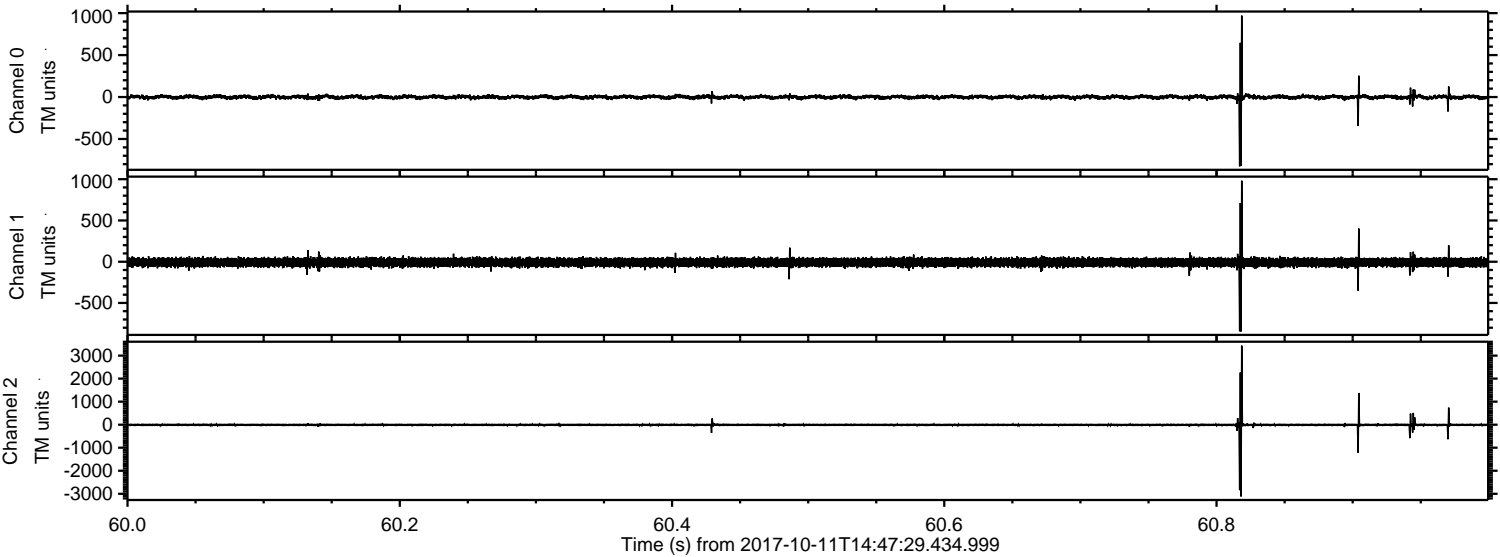

ELMAVAN 3D WAVEFORMS (Measured data sampled at 50 kHz) 51000 packets of 144 samples from 2017-10-11T14:47:29.434.999. Part 103/147

Processed Wed Oct 11 16:55:43 2017 by ELM ver.2012-10-06 from 001__elm20171011_144728__dat00.bin

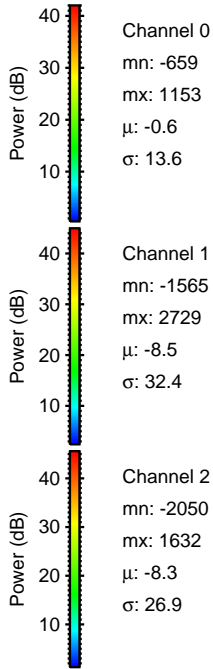
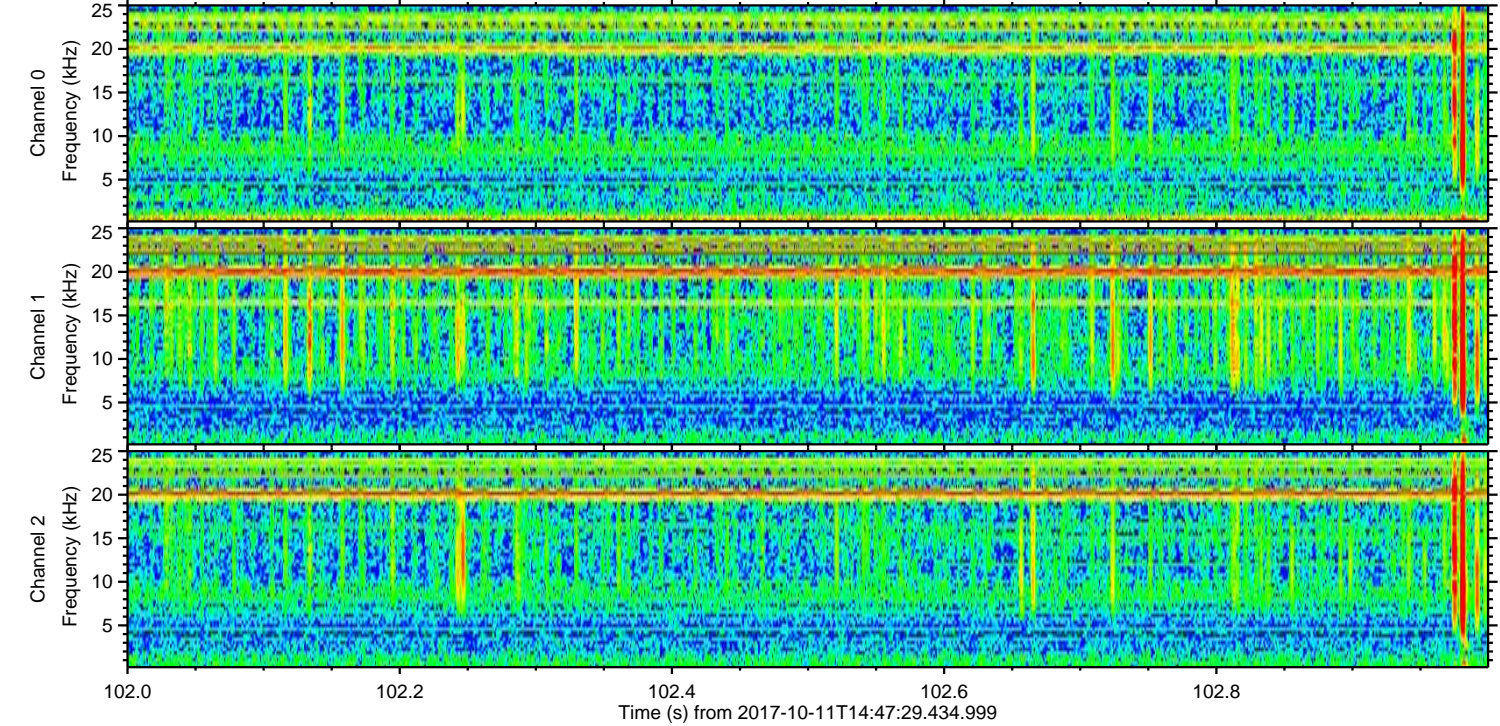
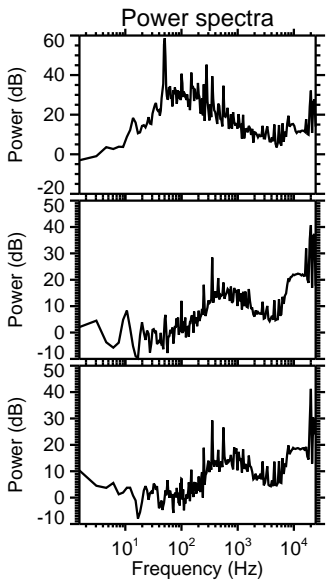
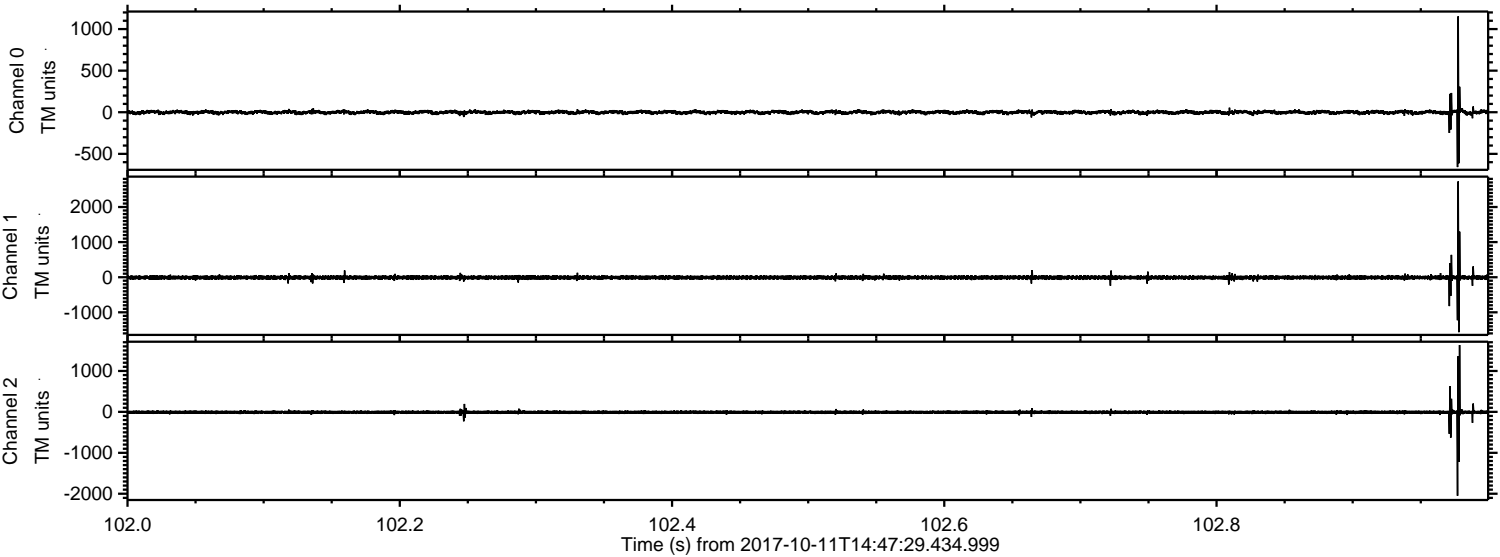

Processed Wed Oct 11 16:55:44 2017 by ELM ver.2012-10-06 from 001__elm20171011_144728__dat00.bin

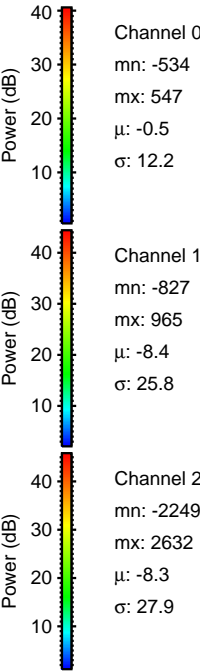
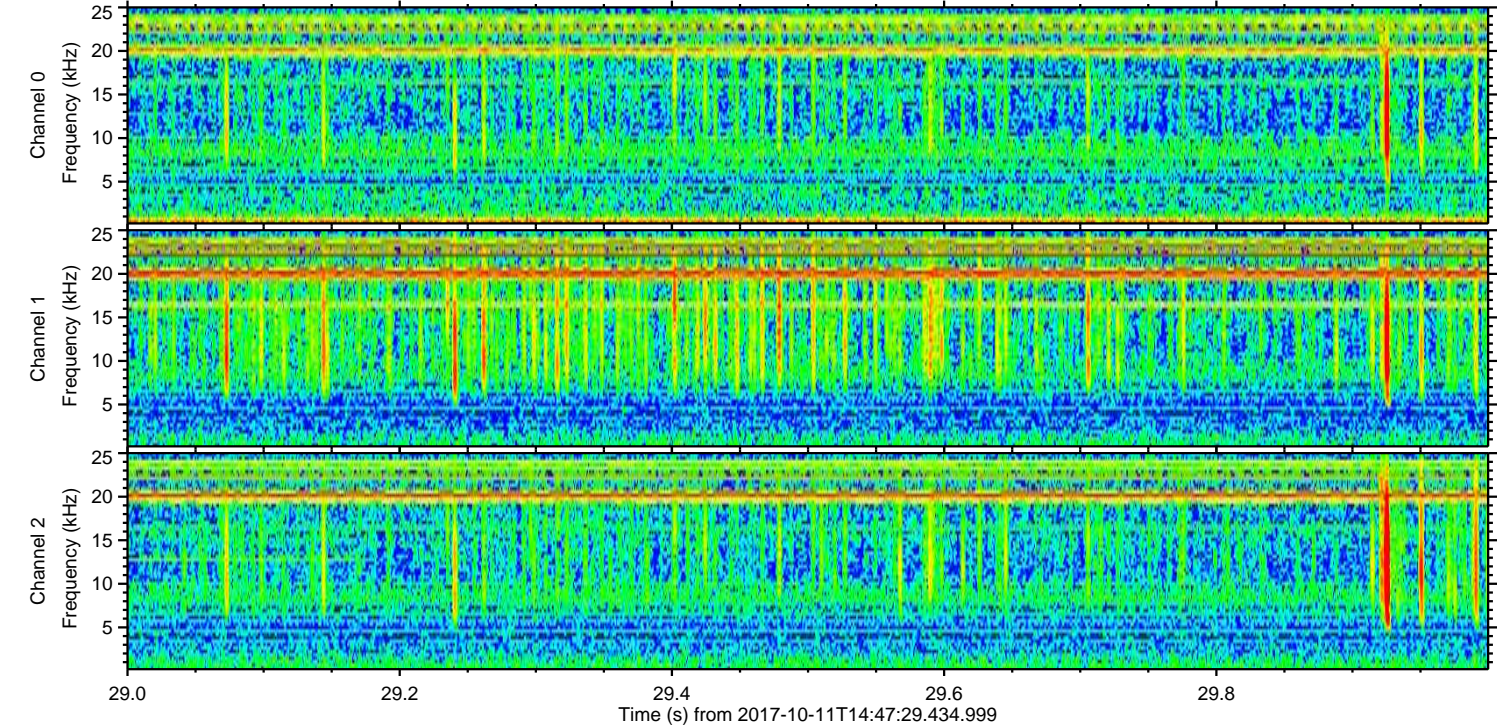
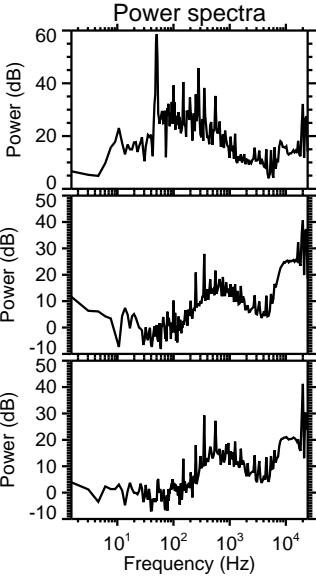
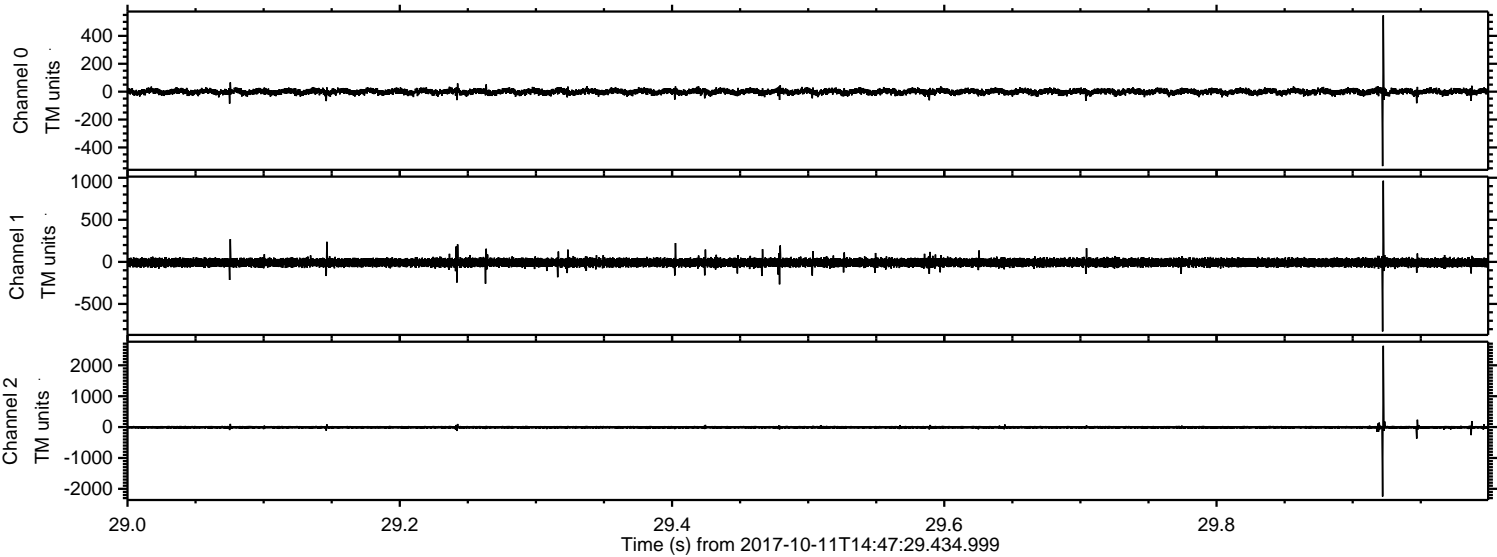

ELMAVAN 3D WAVEFORMS (Measured data sampled at 50 kHz) 51000 packets of 144 samples from 2017-10-11T14:47:29.434.999. Part 104/147

Processed Wed Oct 11 16:55:45 2017 by ELM ver.2012-10-06 from 001__elm20171011_144728__dat00.bin

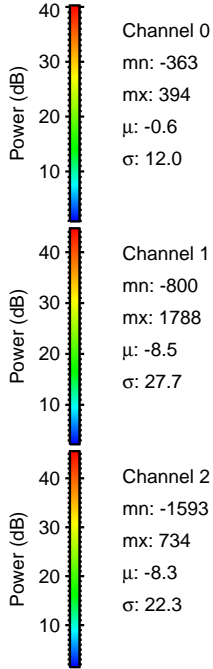
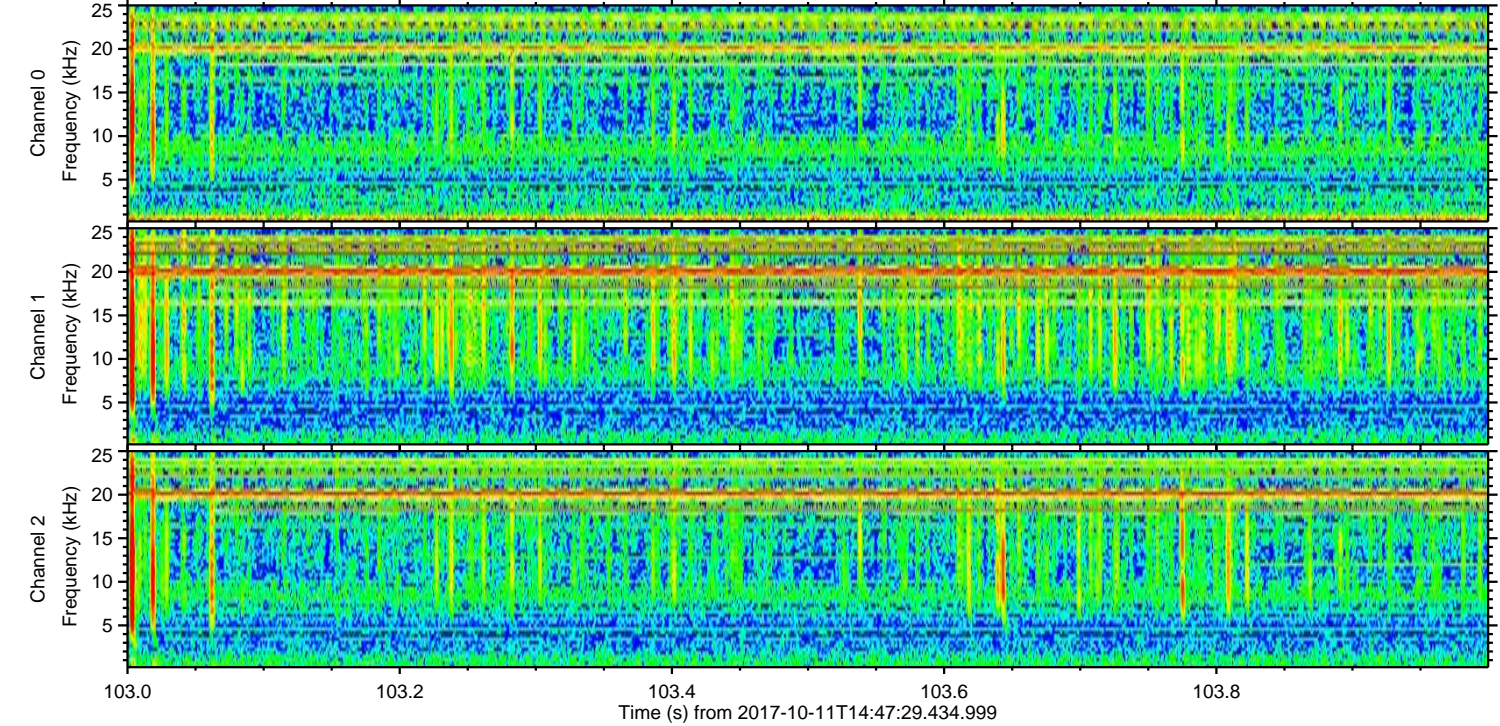
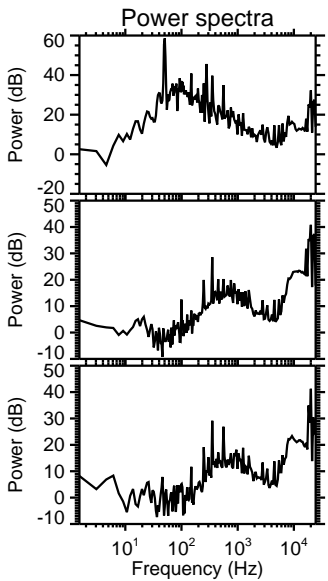
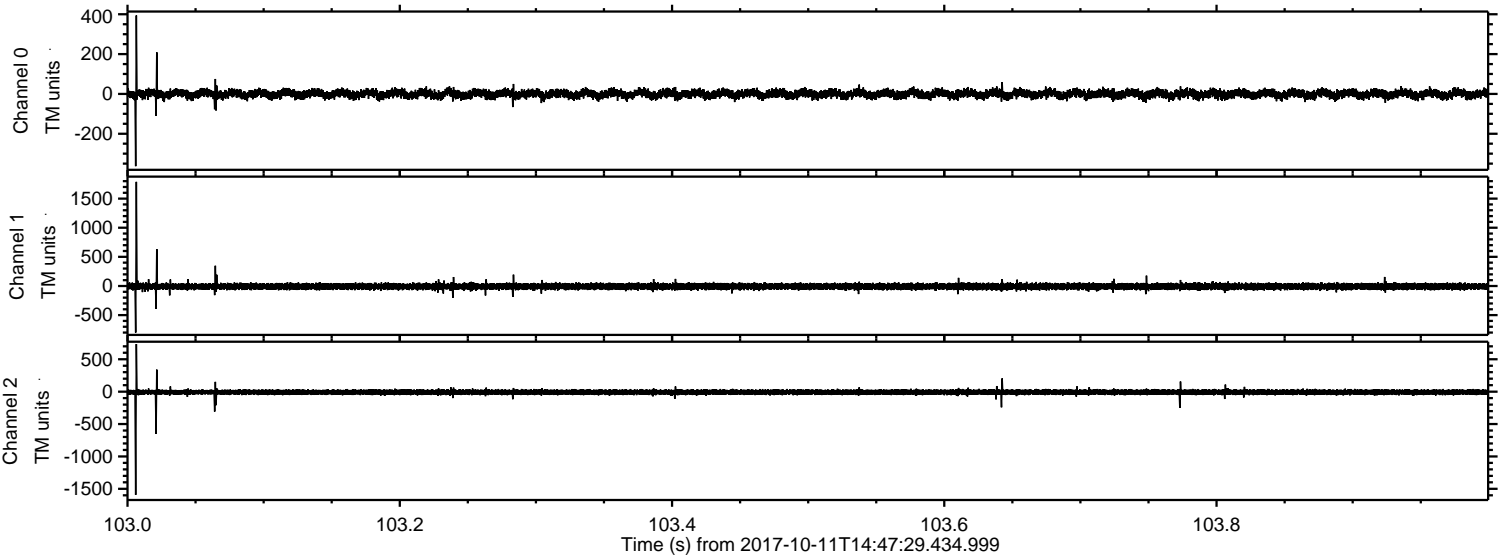

ELMAVAN 3D WAVEFORMS (Measured data sampled at 50 kHz) 51000 packets of 144 samples from 2017-10-11T14:47:29.434.999. Part 127/147

Processed Wed Oct 11 16:55:45 2017 by ELM ver.2012-10-06 from 001__elm20171011_144728__dat00.bin

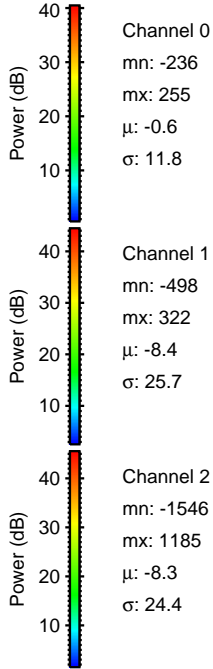
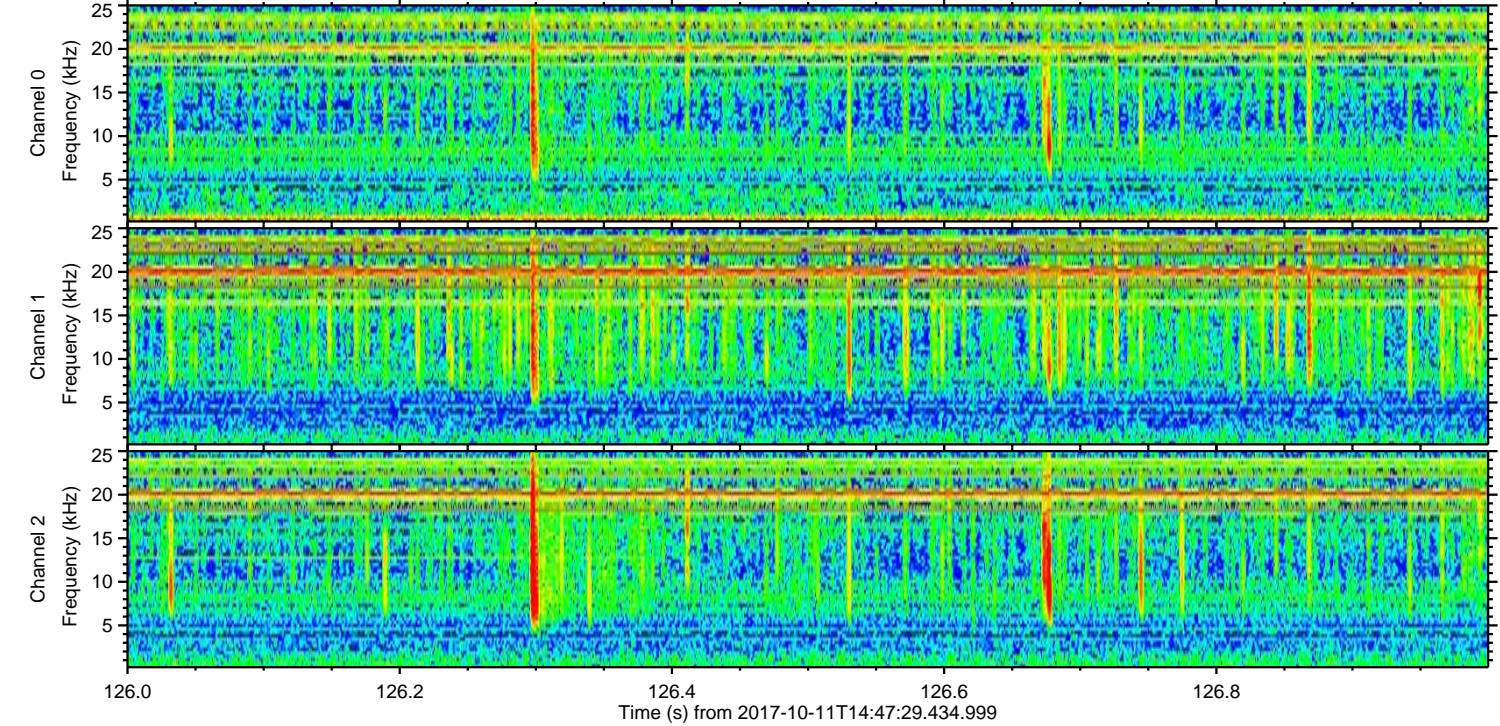
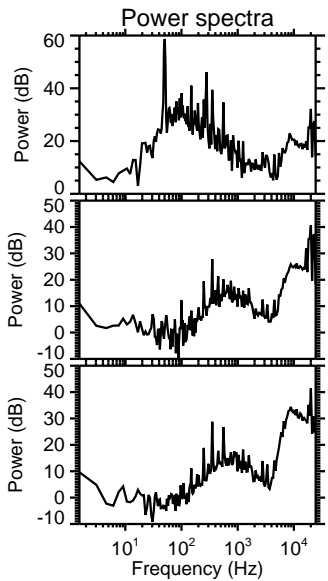
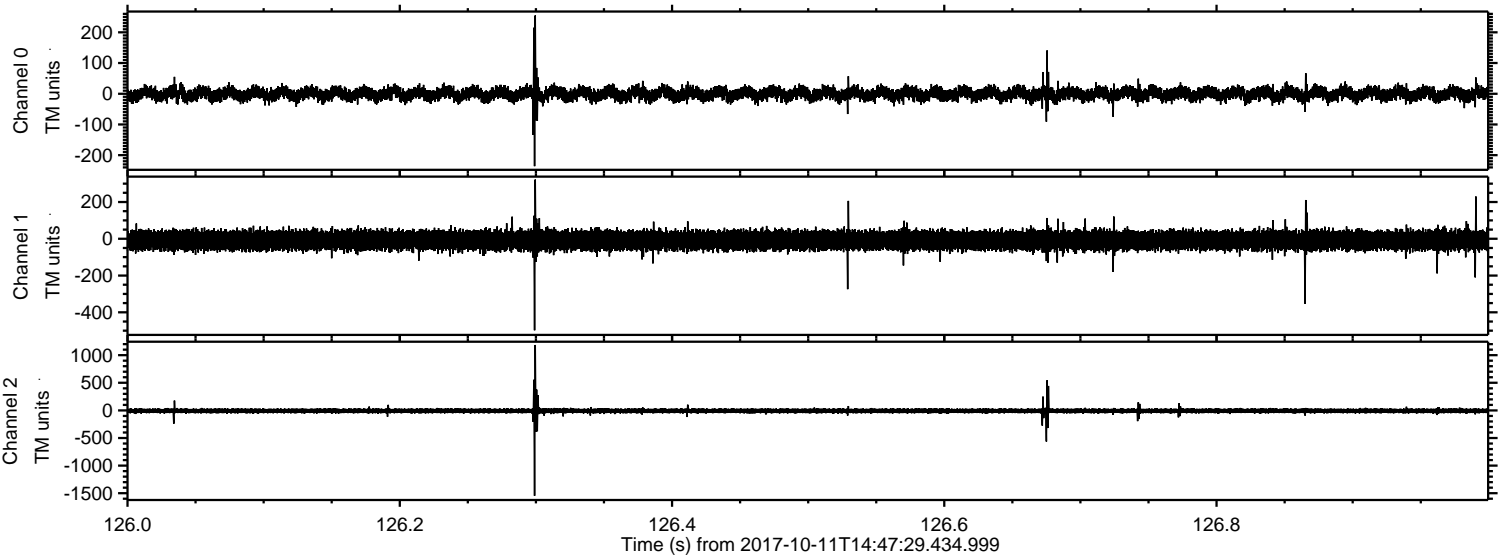

Processed Wed Oct 11 16:55:46 2017 by ELM ver.2012-10-06 from 001__elm20171011_144728__dat00.bin

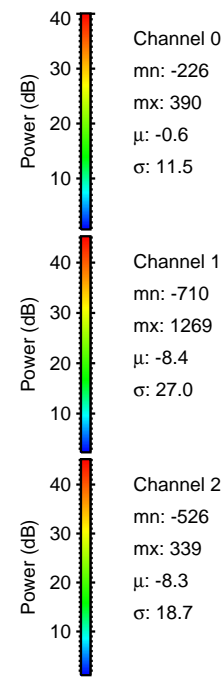
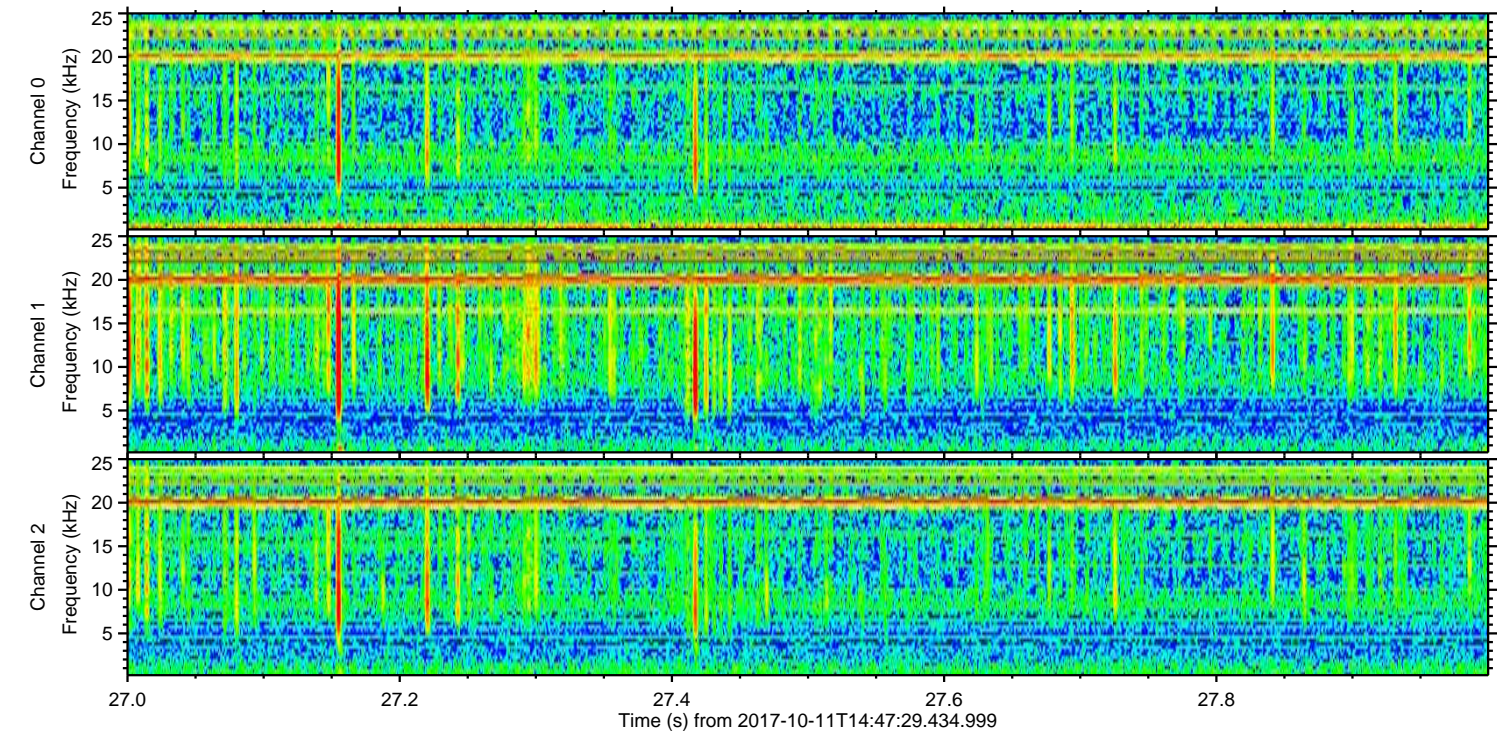
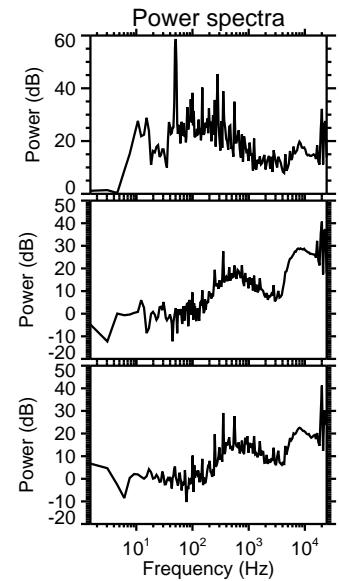
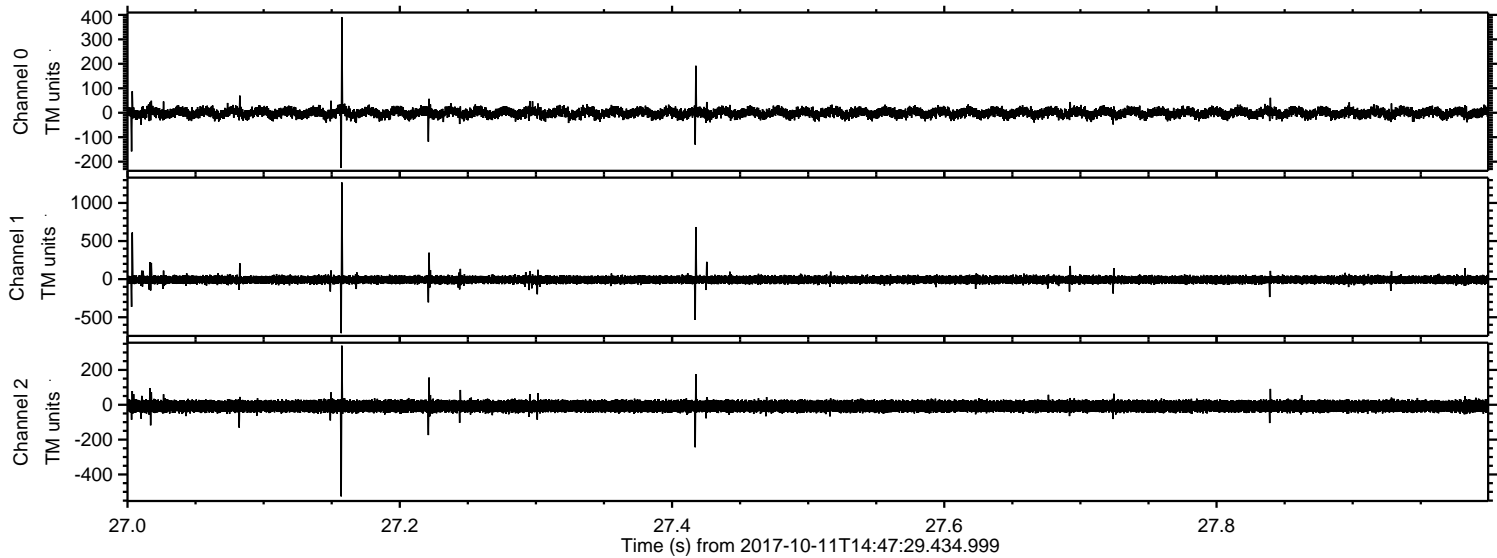

ELMAVAN 3D WAVEFORMS (Measured data sampled at 50 kHz) 51000 packets of 144 samples from 2017-10-11T14:47:29.434.999. Part 138/147

Processed Wed Oct 11 16:55:47 2017 by ELM ver.2012-10-06 from 001__elm20171011_144728__dat00.bin

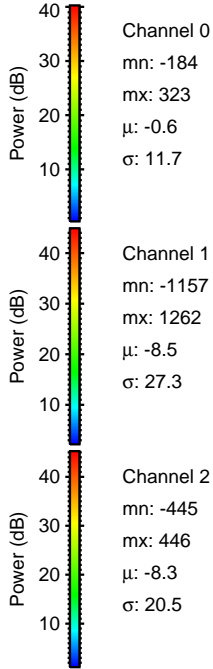
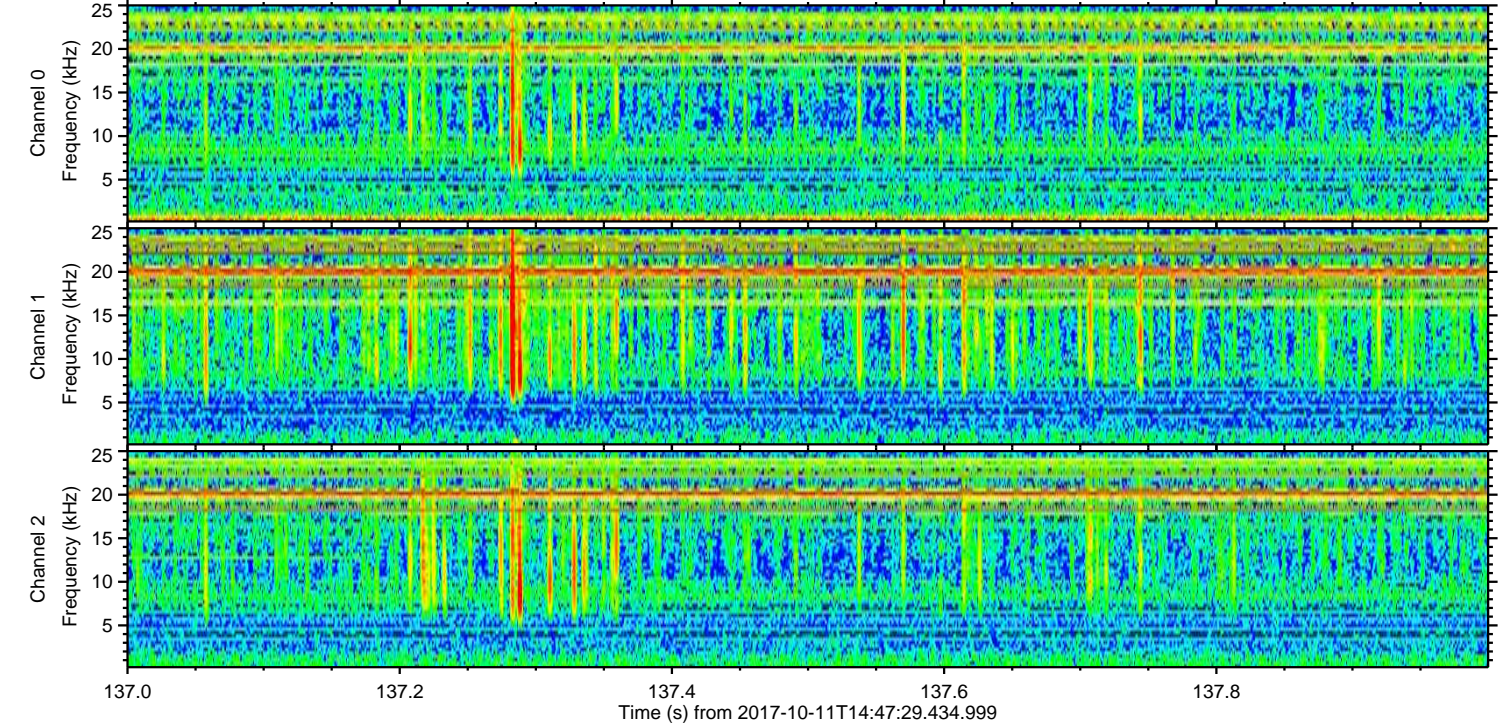
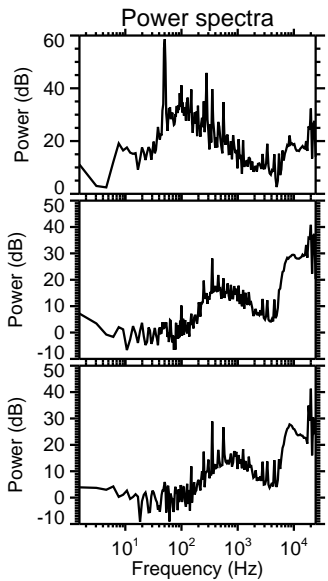
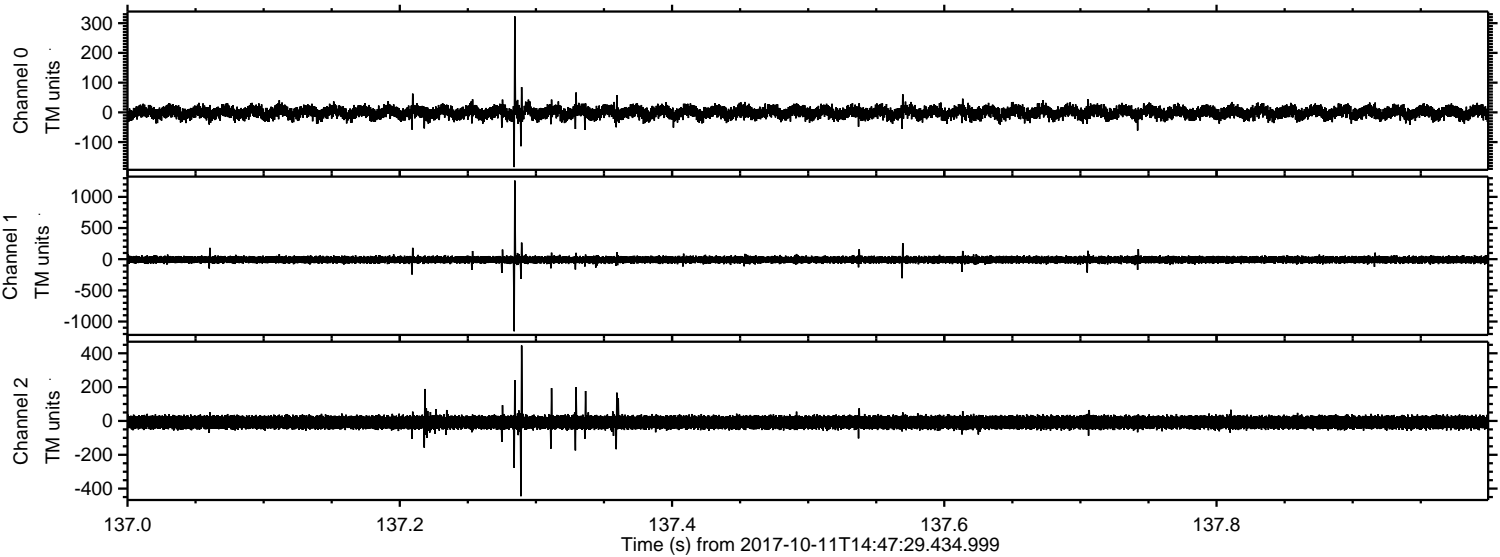

Channel 0
mn: -184
mx: 323
 μ : -0.6
 σ : 11.7

Channel 1
mn: -1157
mx: 1262
 μ : -8.5
 σ : 27.3

Channel 2
mn: -445
mx: 446
 μ : -8.3
 σ : 20.5

Processed Wed Oct 11 16:55:48 2017 by ELM ver.2012-10-06 from 001__elm20171011_144728__dat00.bin

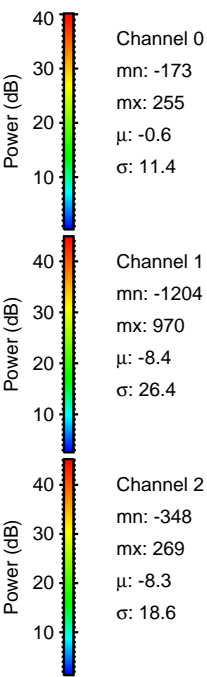
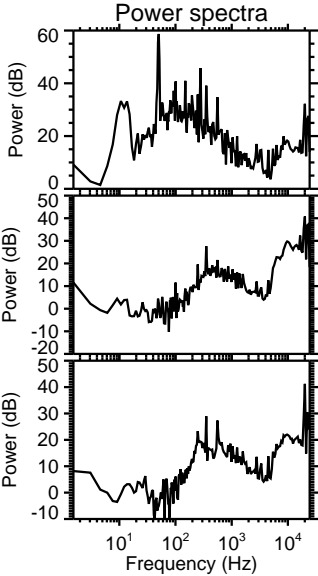
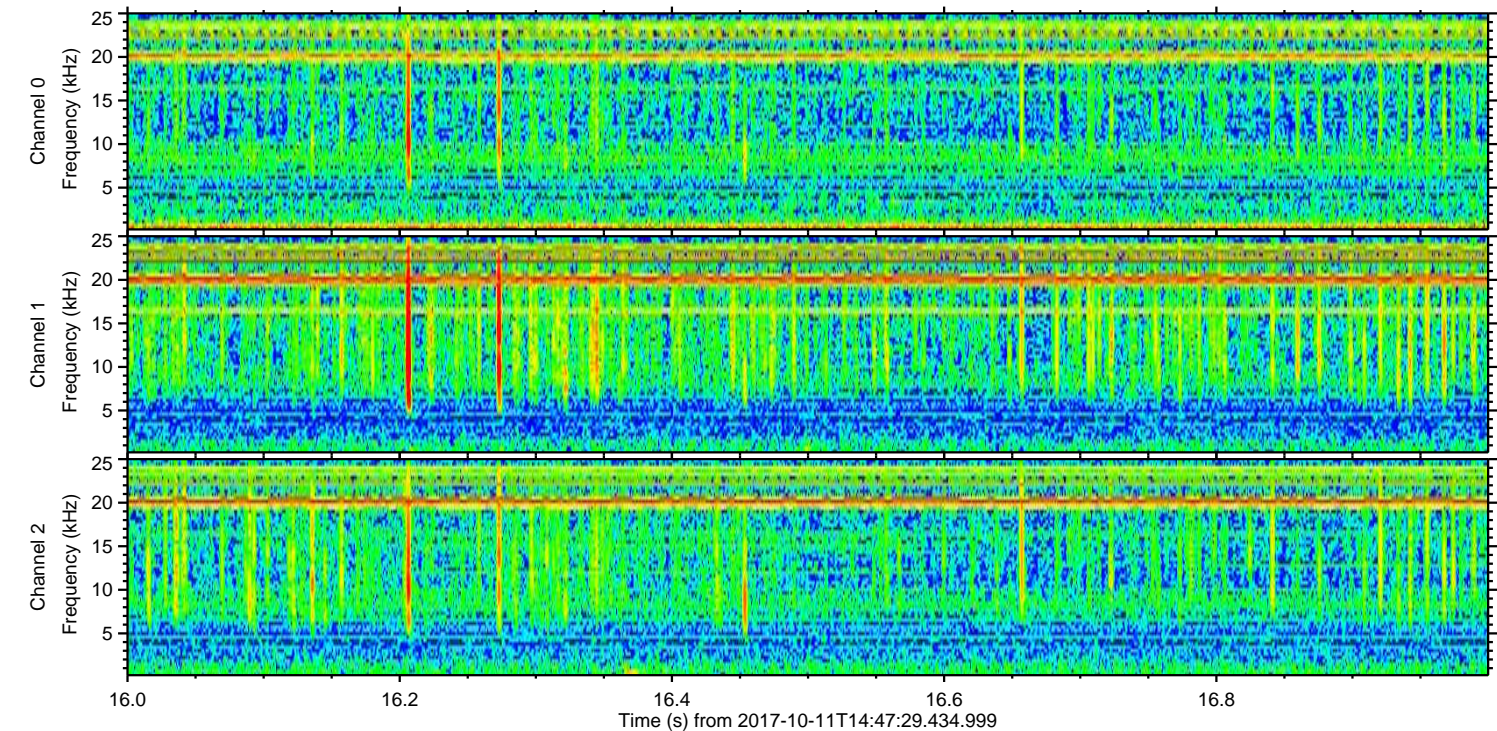
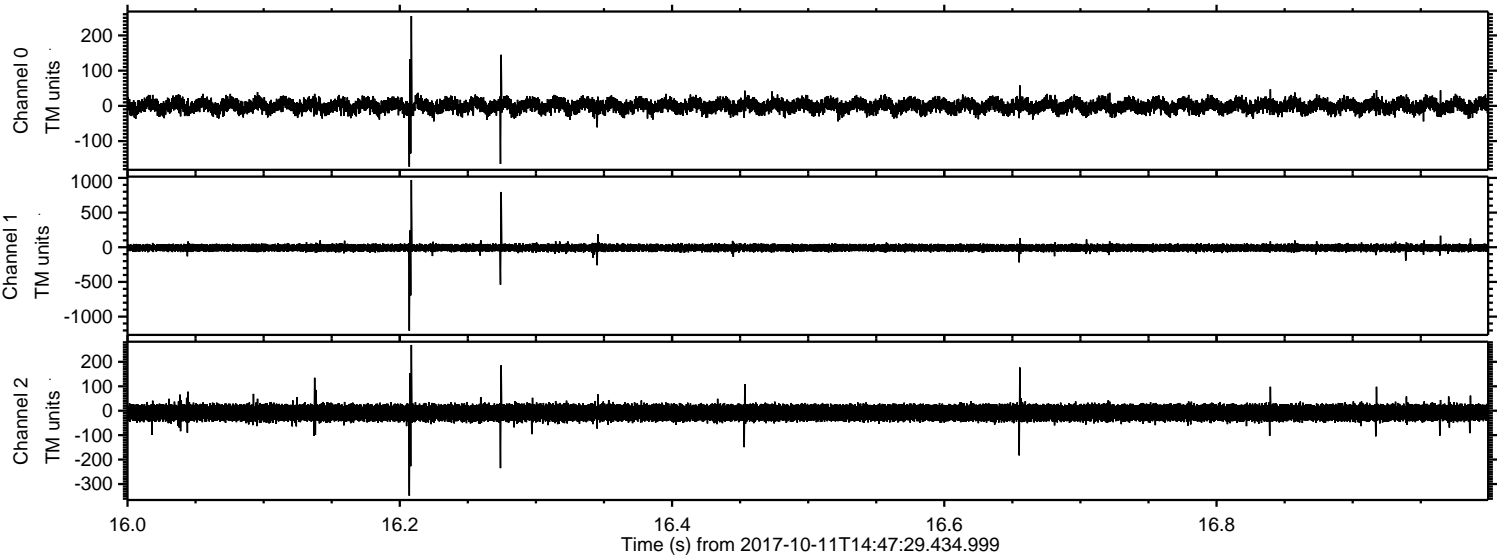

Processed Wed Oct 11 16:55:49 2017 by ELM ver.2012-10-06 from 001__elm20171011_144728__dat00.bin

