

ELMAVAN 3D WAVEFORMS (Measured data sampled at 50 kHz) 51000 packets of 144 samples from 2017-10-11T07:32:10.344.999.

Processed Wed Oct 11 09:39:51 2017 by ELM ver.2012-10-06 from 001__elm20171011_073209__dat00.bin

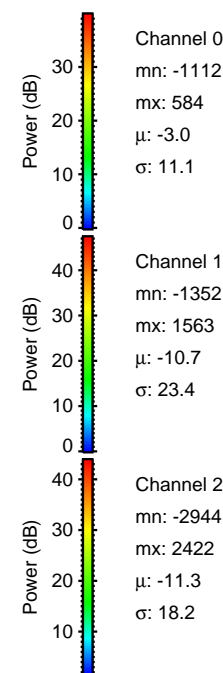
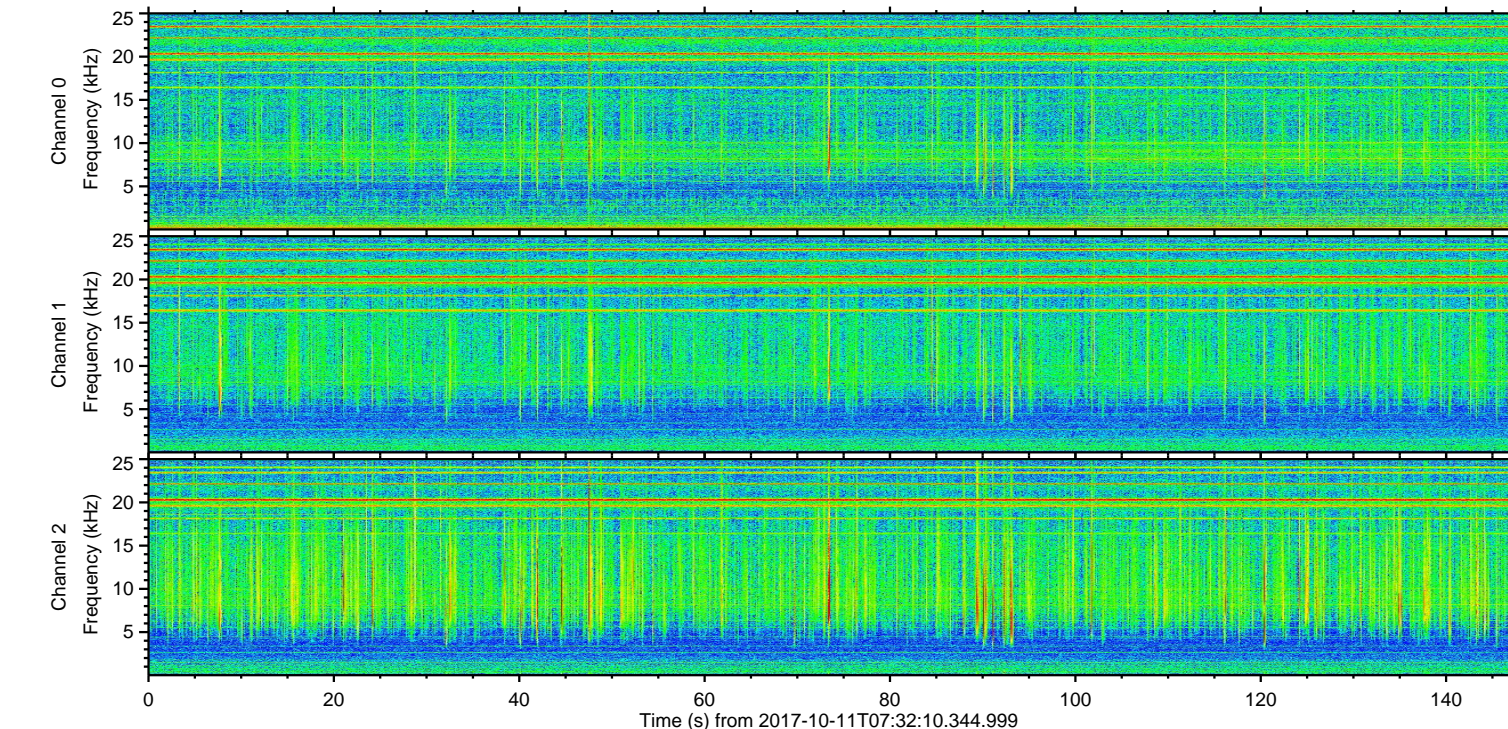
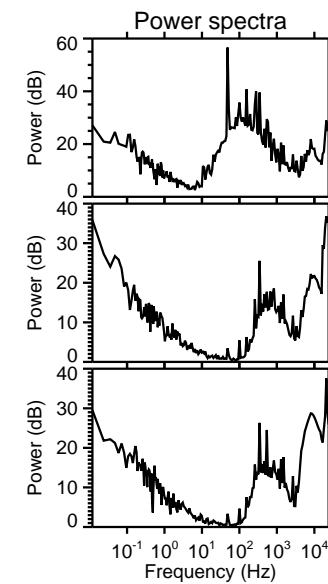
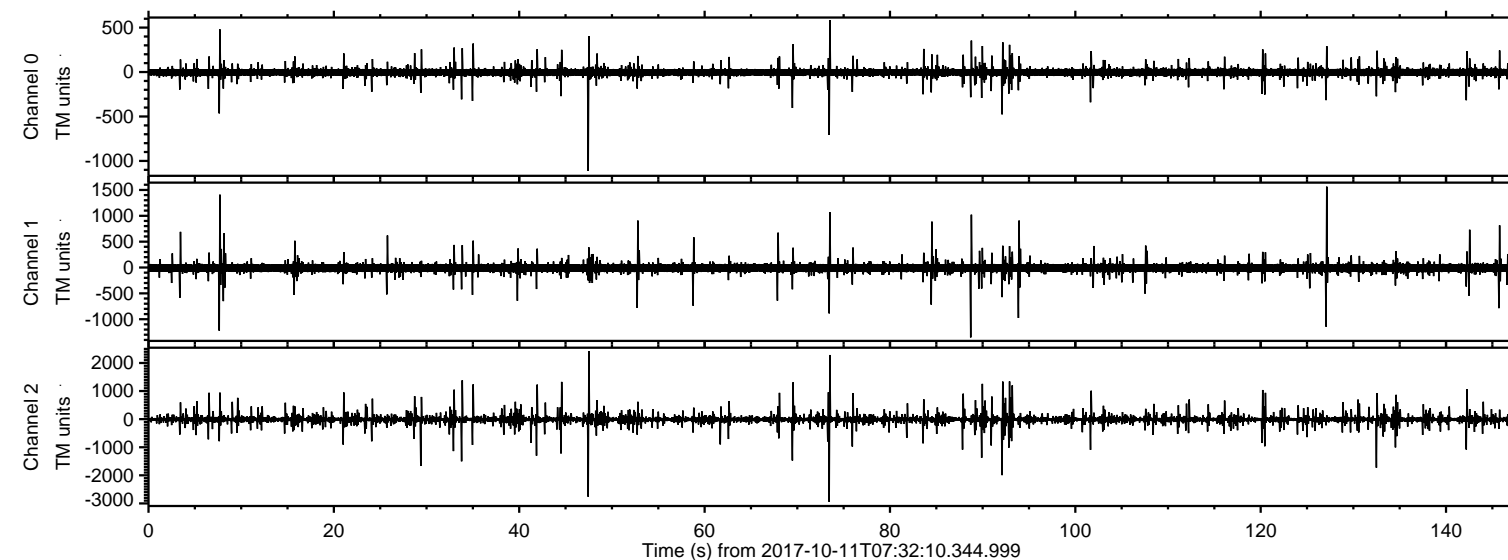

ELMAVAN 3D WAVEFORMS (Measured data sampled at 50 kHz) 51000 packets of 144 samples from 2017-10-11T07:32:10.344.999. Part 74/147

Processed Wed Oct 11 09:39:59 2017 by ELM ver.2012-10-06 from 001__elm20171011_073209__dat00.bin

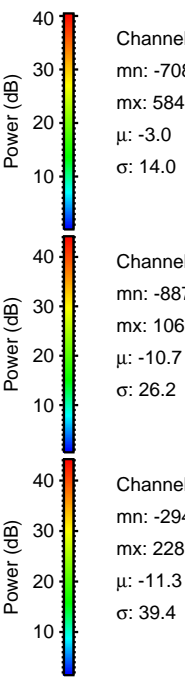
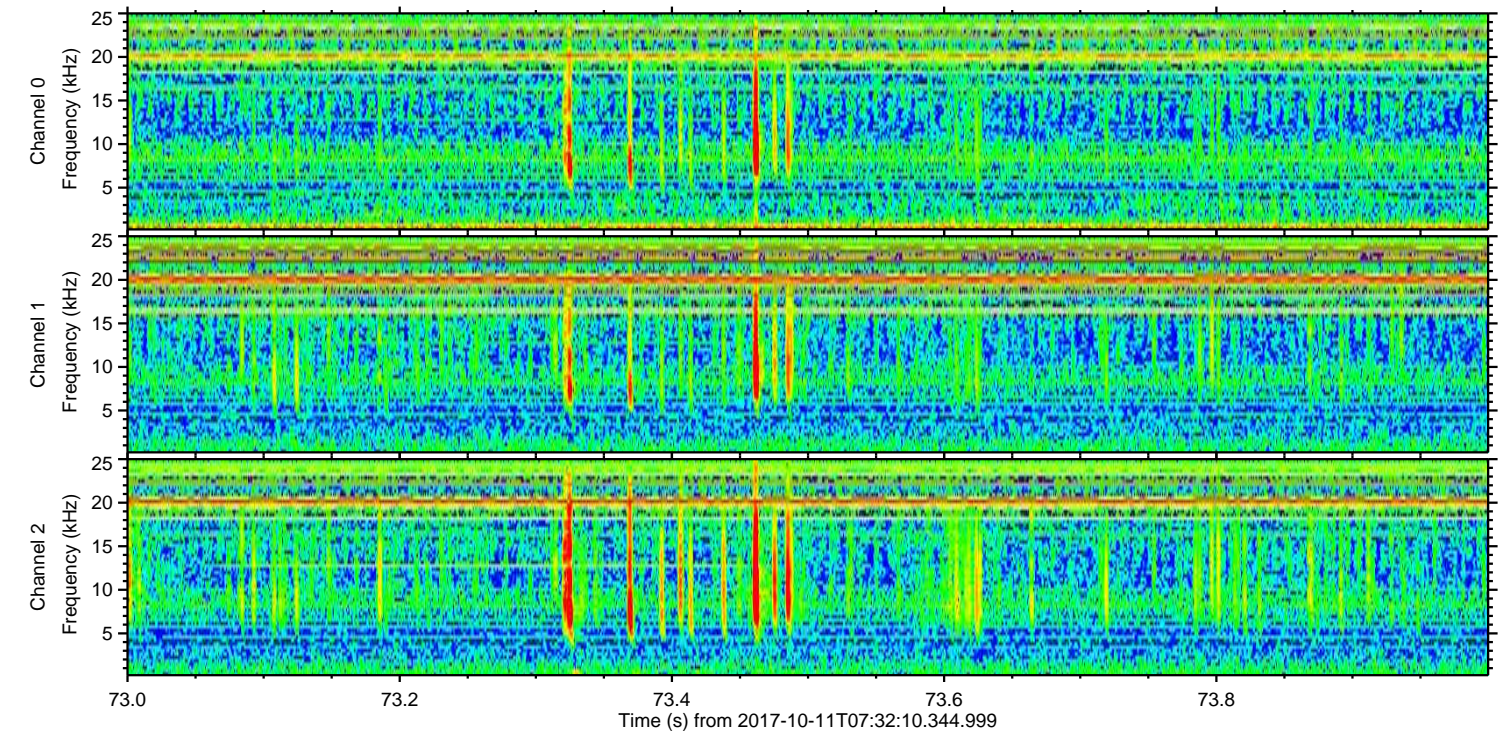
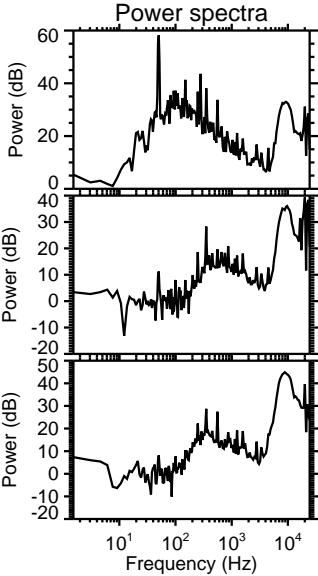
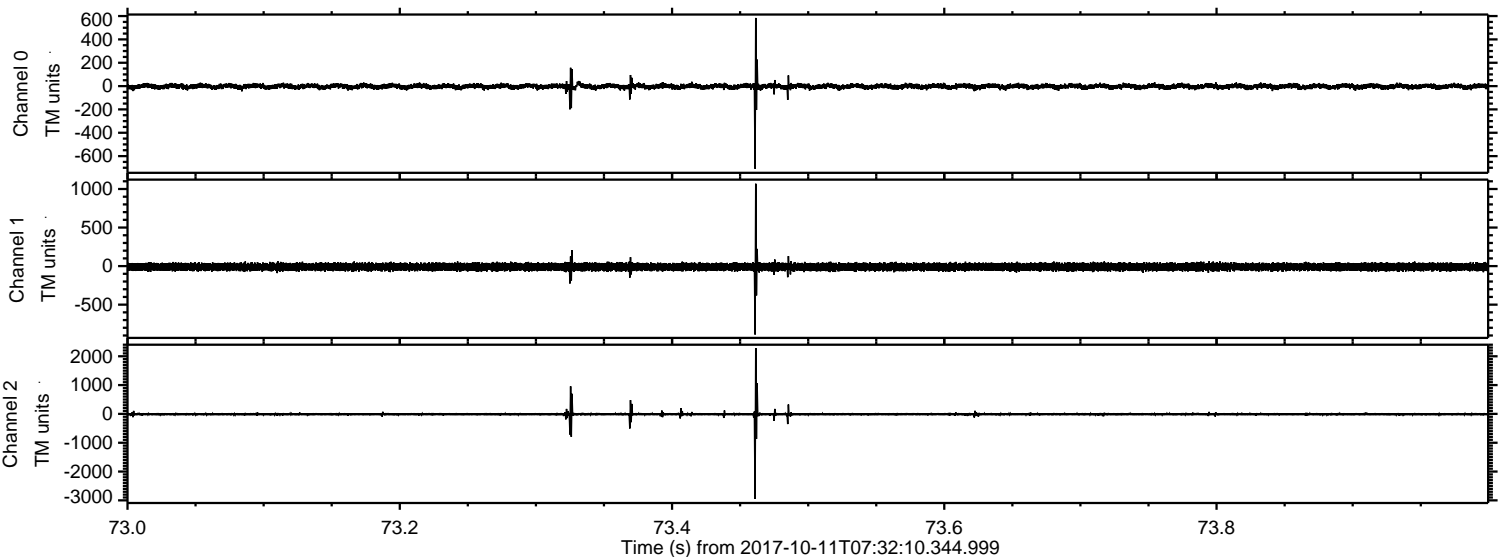

Processed Wed Oct 11 09:40:00 2017 by ELM ver.2012-10-06 from 001__elm20171011_073209__dat00.bin

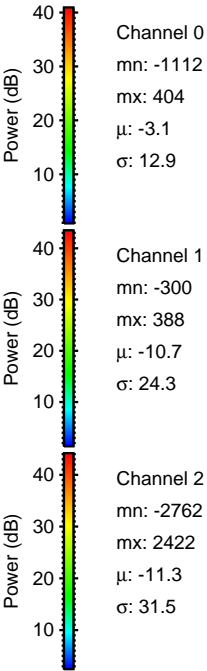
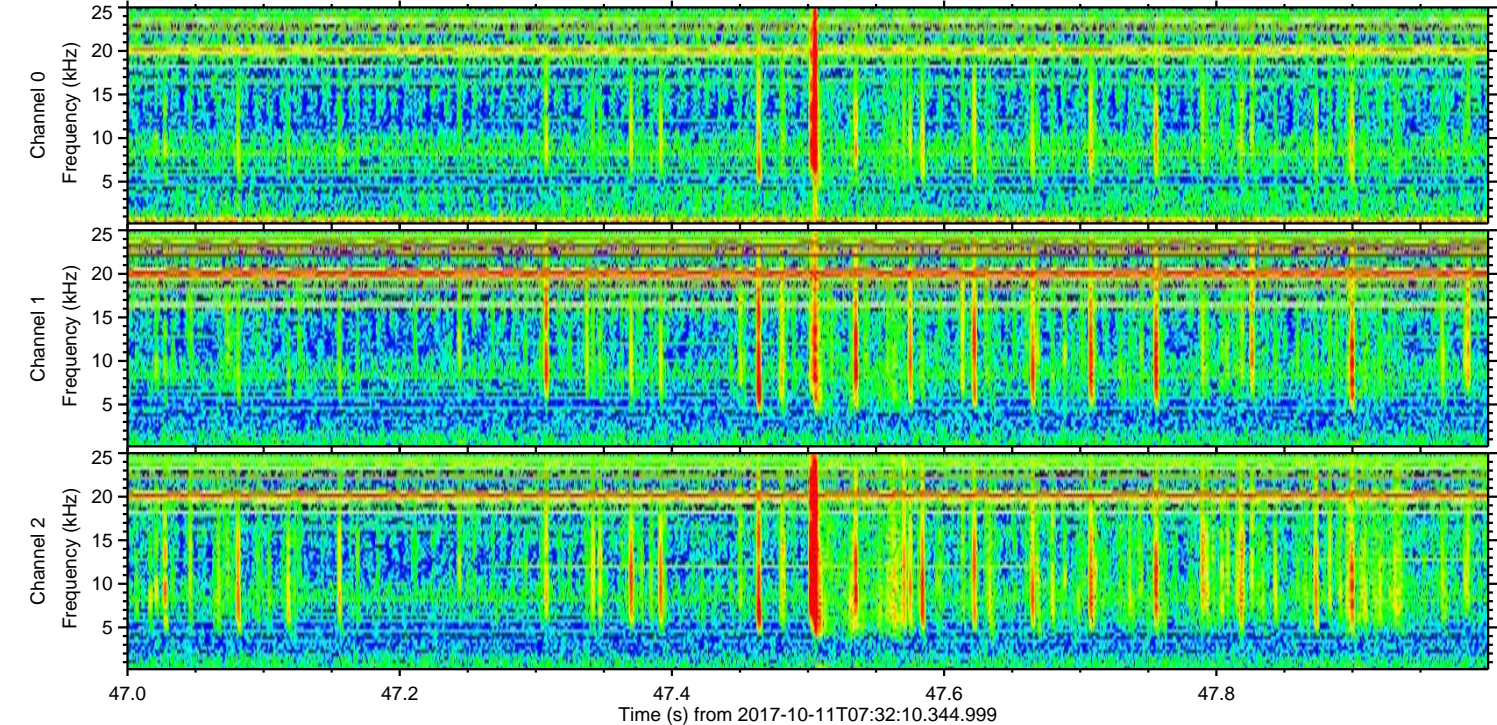
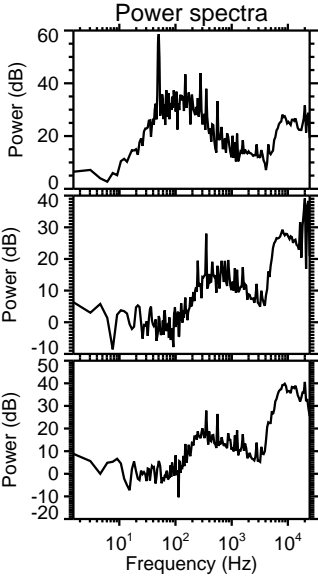
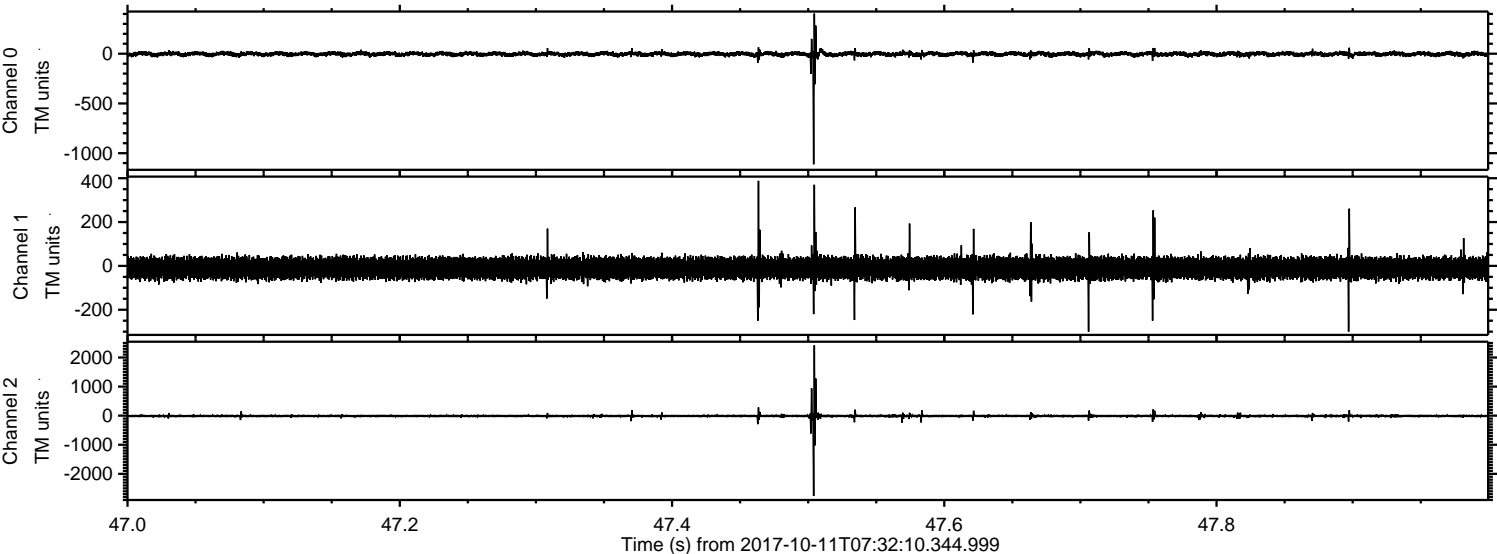

Processed Wed Oct 11 09:40:01 2017 by ELM ver.2012-10-06 from 001__elm20171011_073209__dat00.bin

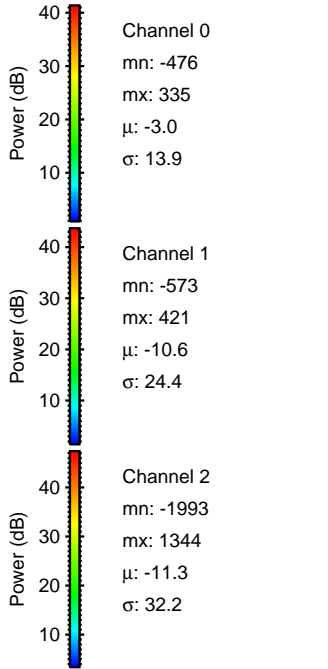
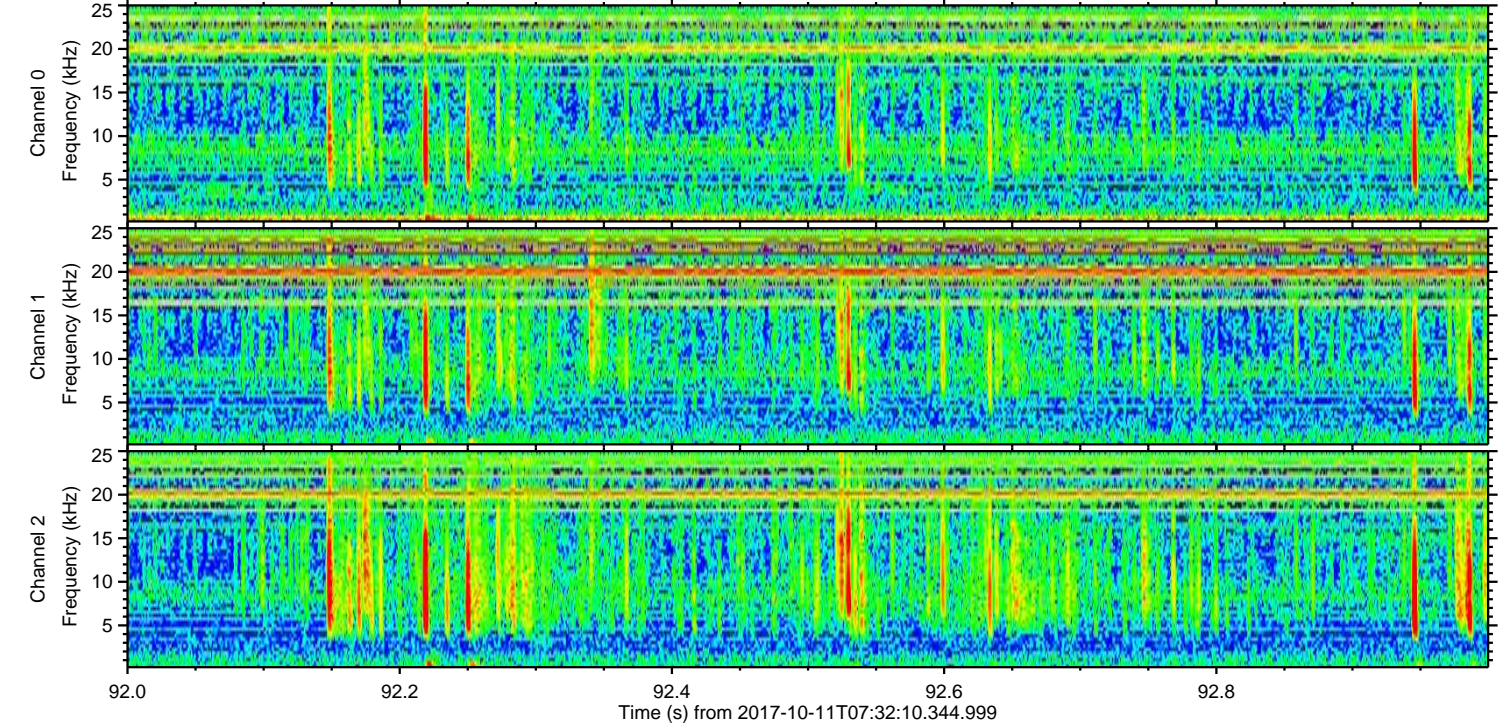
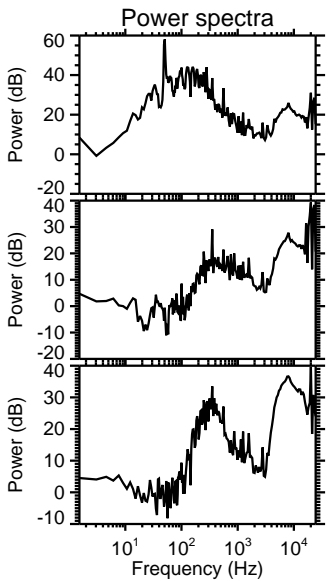
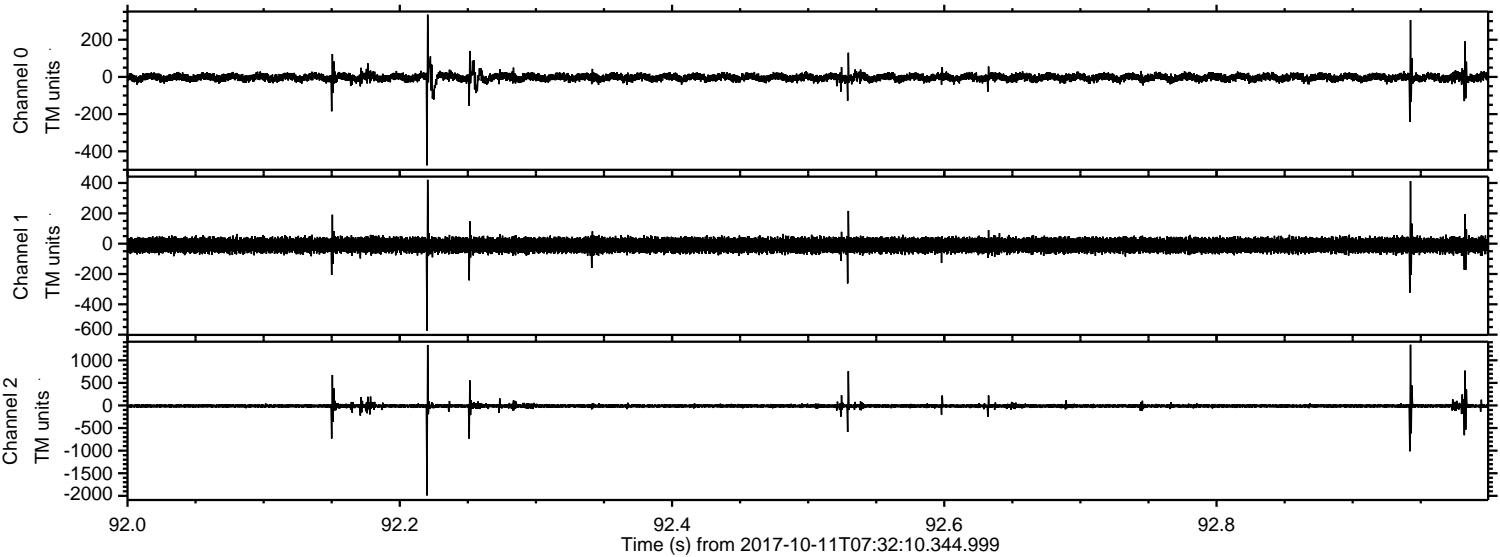

ELMAVAN 3D WAVEFORMS (Measured data sampled at 50 kHz) 51000 packets of 144 samples from 2017-10-11T07:32:10.344.999. Part 133/147

Processed Wed Oct 11 09:40:01 2017 by ELM ver.2012-10-06 from 001__elm20171011_073209__dat00.bin

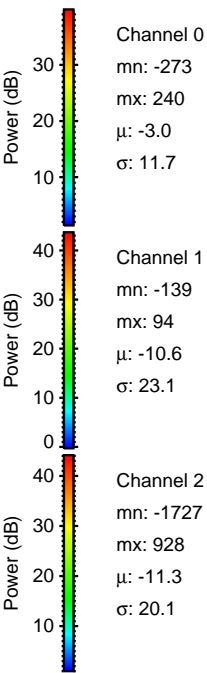
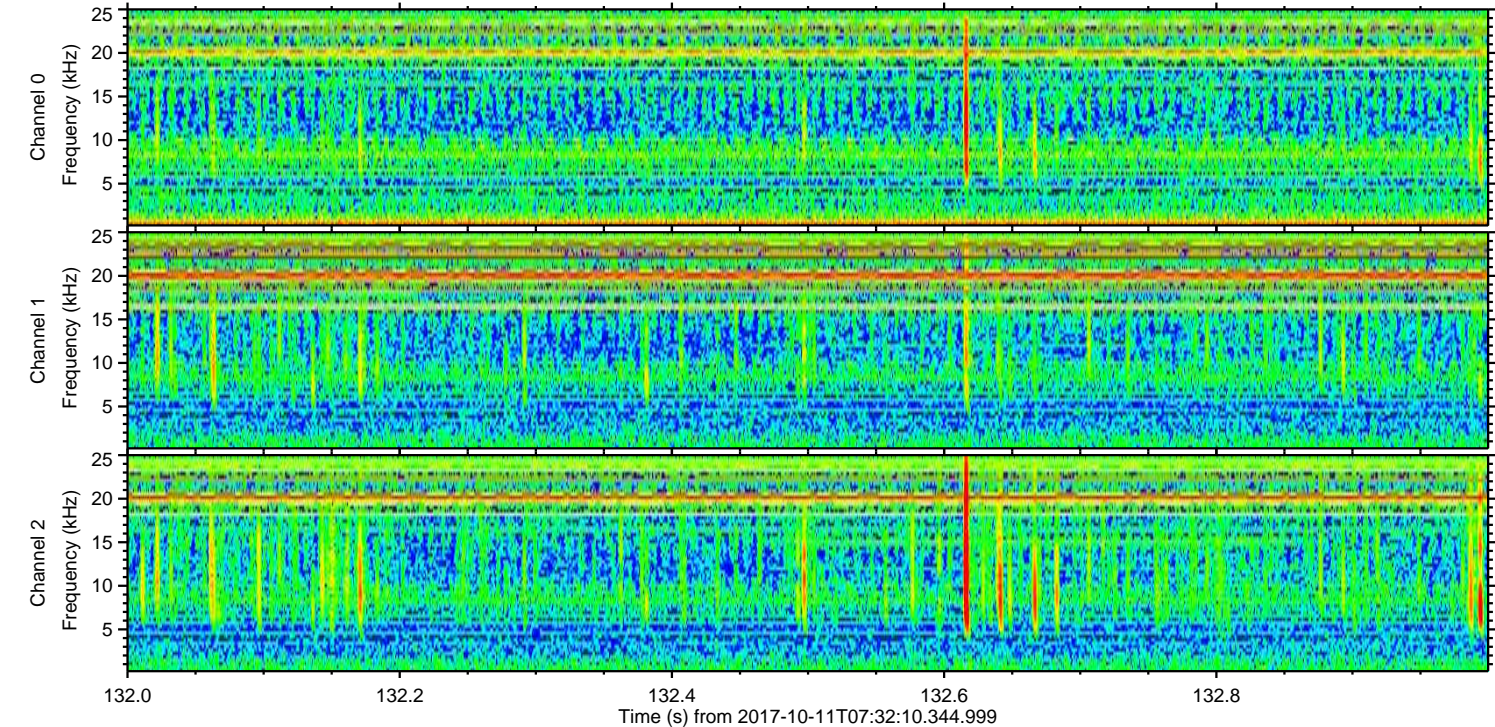
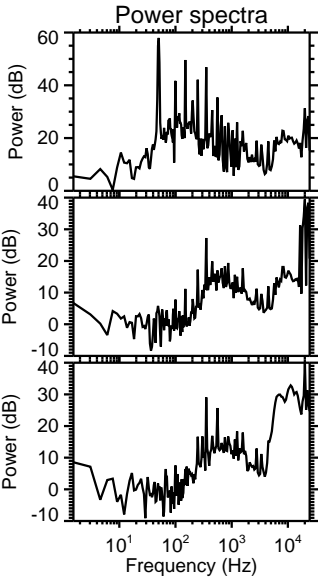
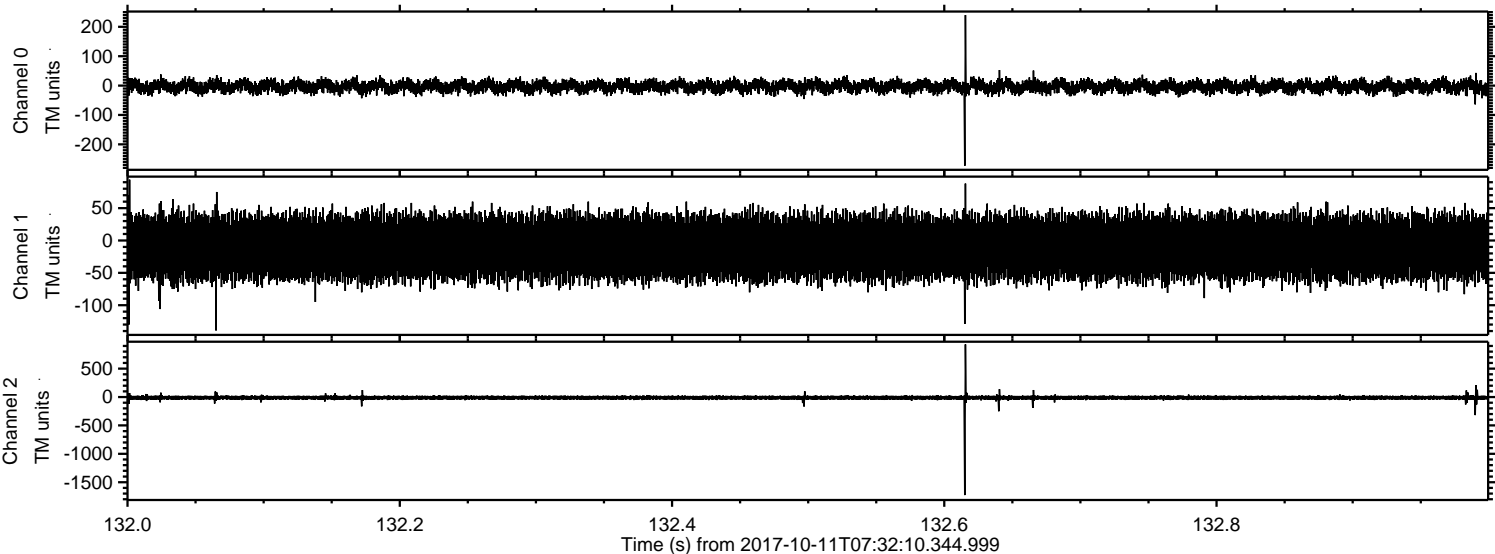

ELMAVAN 3D WAVEFORMS (Measured data sampled at 50 kHz) 51000 packets of 144 samples from 2017-10-11T07:32:10.344.999. Part 30/147

Processed Wed Oct 11 09:40:02 2017 by ELM ver.2012-10-06 from 001__elm20171011_073209__dat00.bin

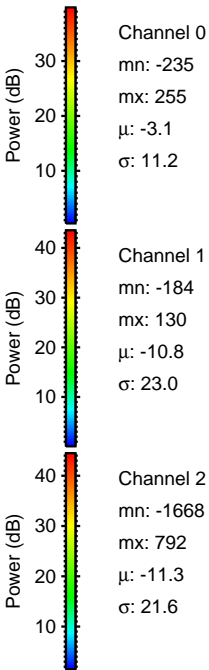
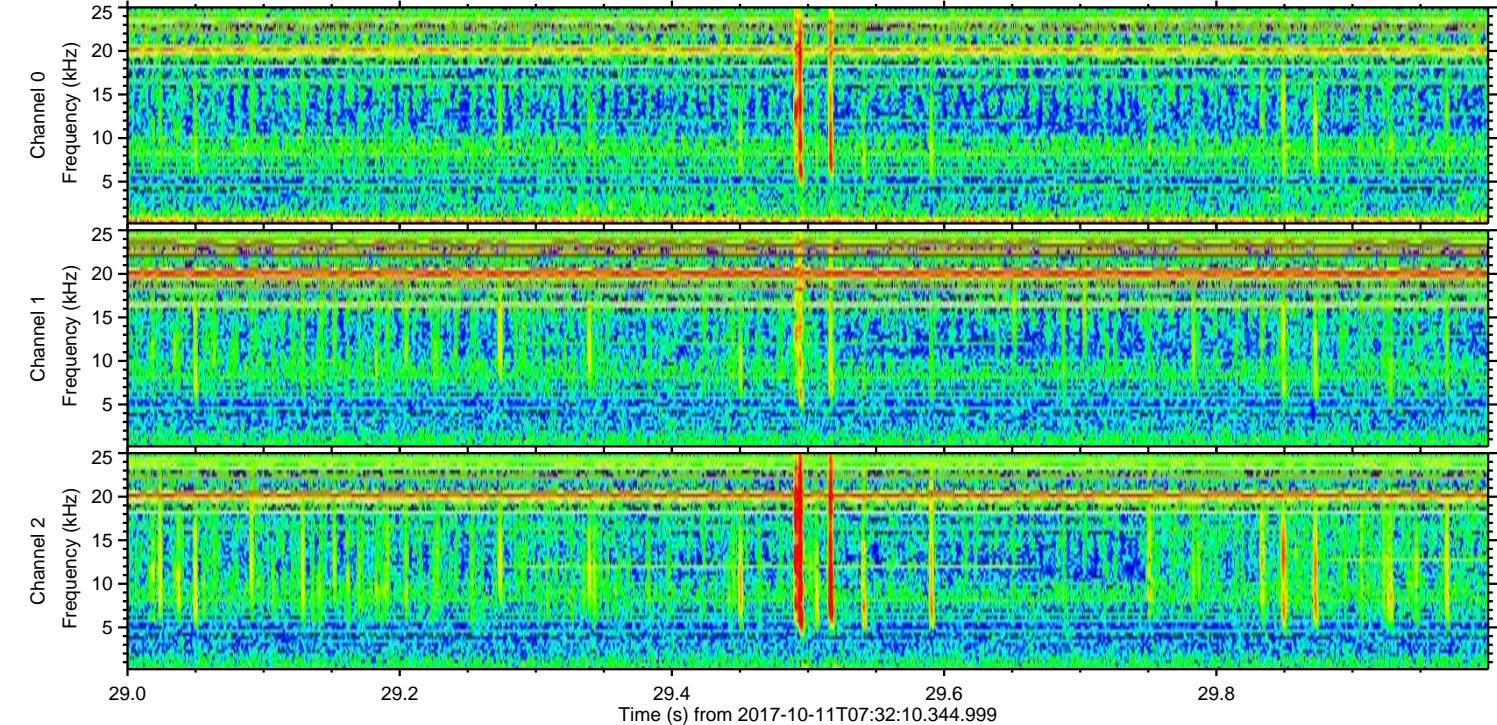
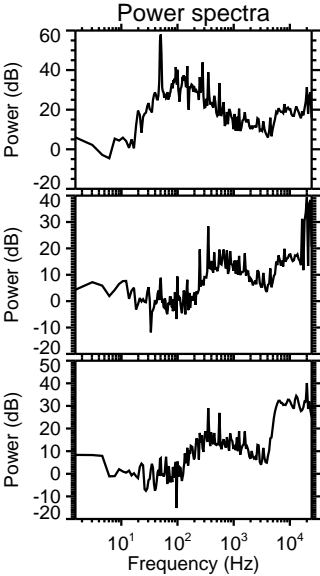
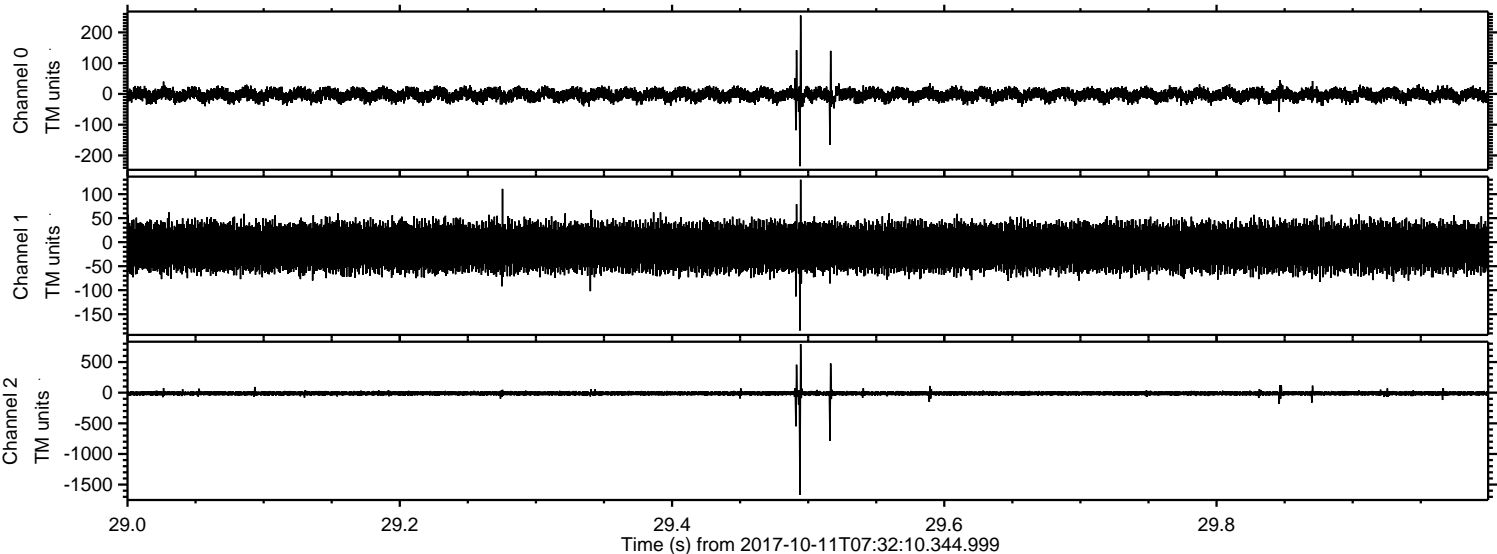

ELMAVAN 3D WAVEFORMS (Measured data sampled at 50 kHz) 51000 packets of 144 samples from 2017-10-11T07:32:10.344.999. Part 128/147

Processed Wed Oct 11 09:40:03 2017 by ELM ver.2012-10-06 from 001__elm20171011_073209__dat00.bin

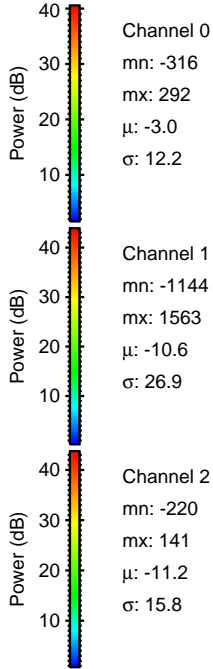
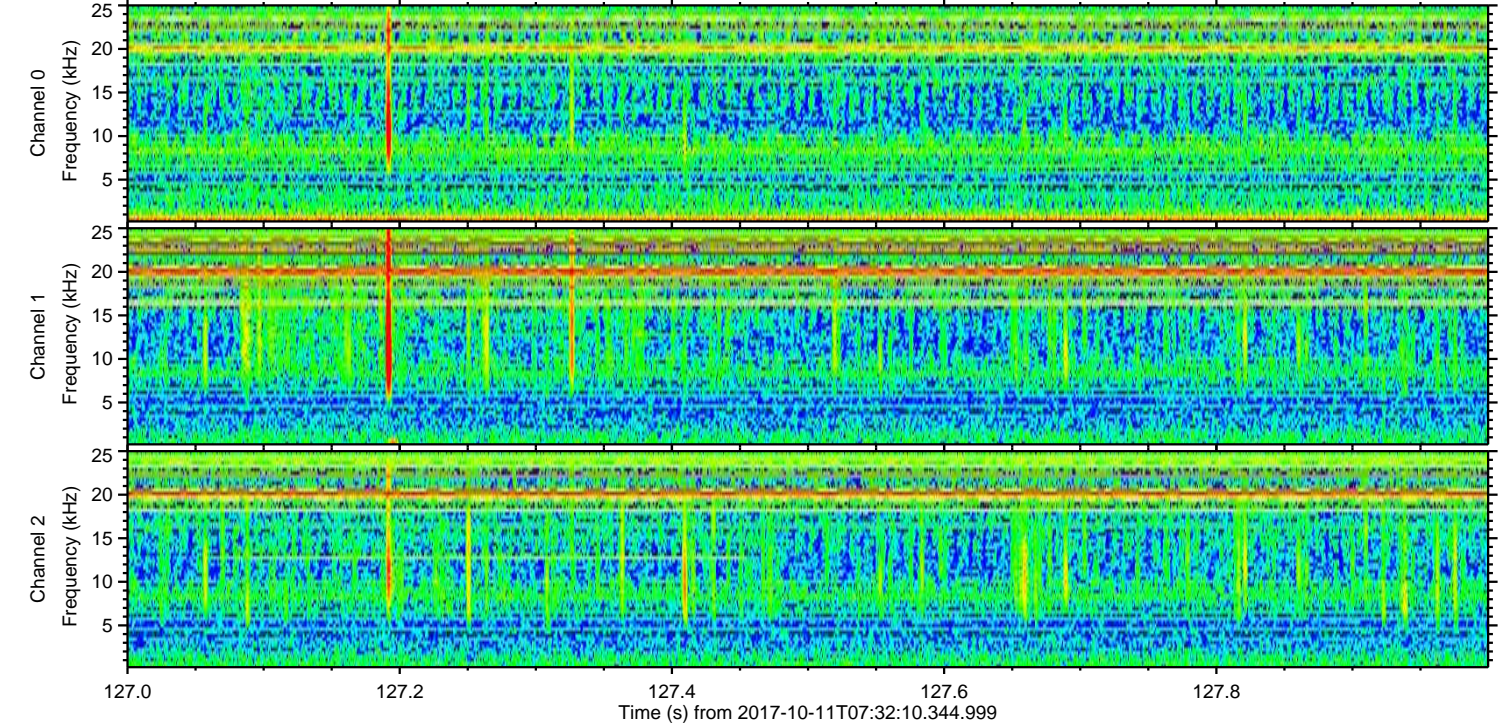
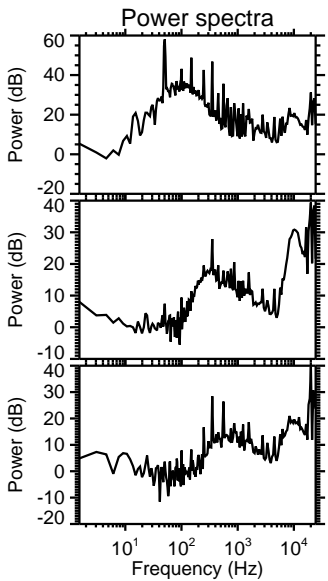
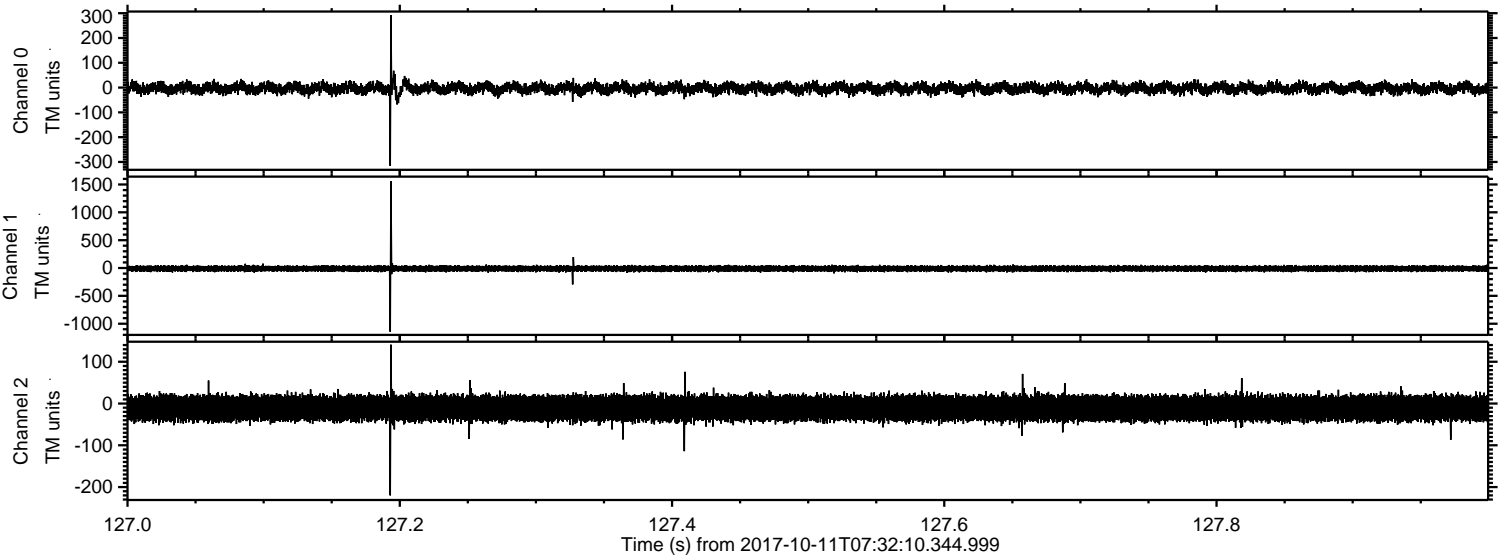

Processed Wed Oct 11 09:40:03 2017 by ELM ver.2012-10-06 from 001__elm20171011_073209__dat00.bin

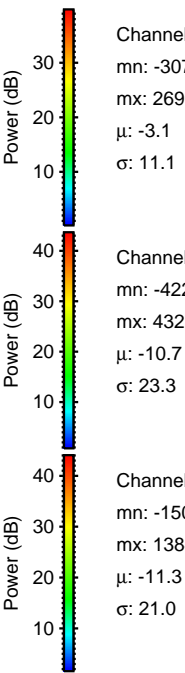
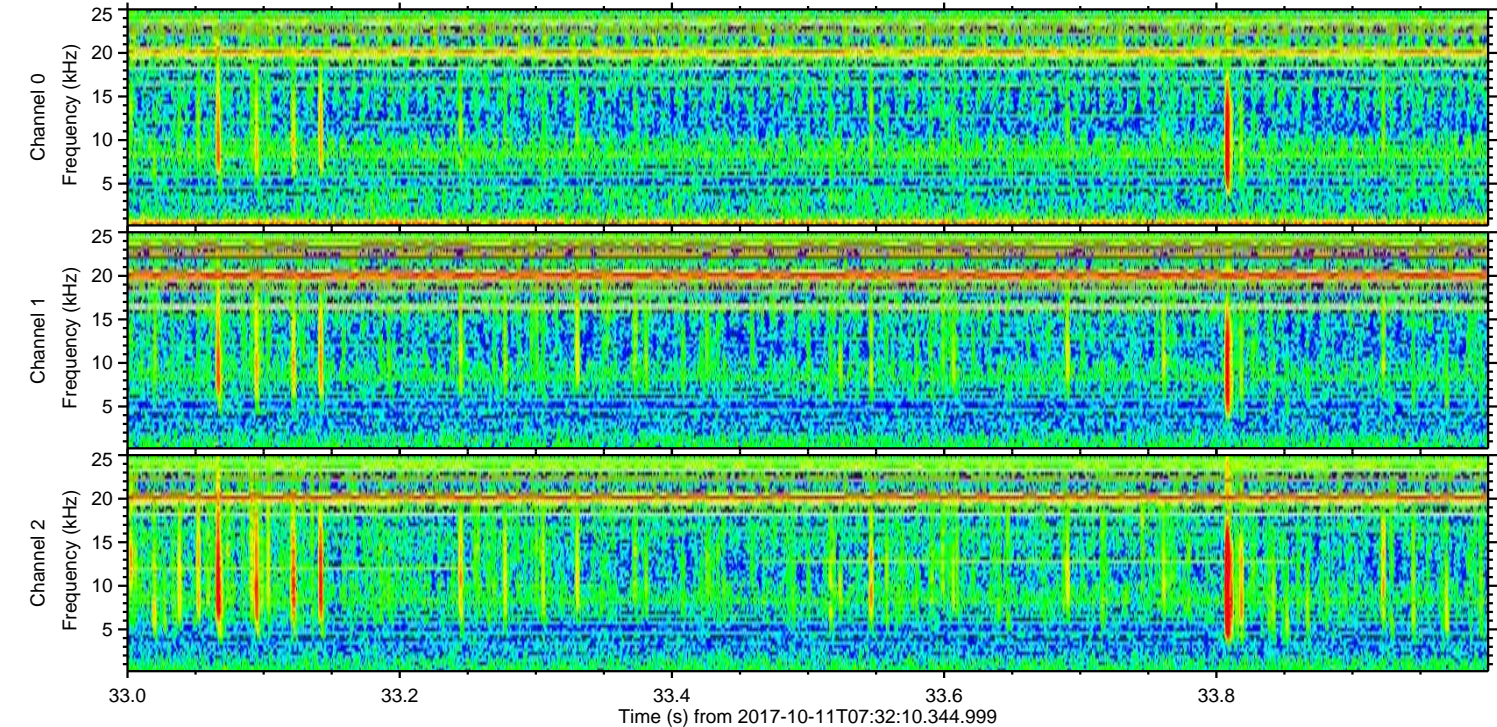
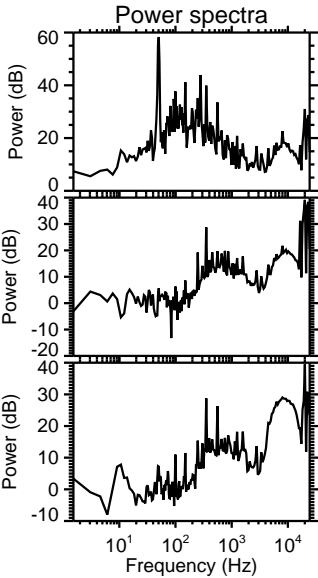
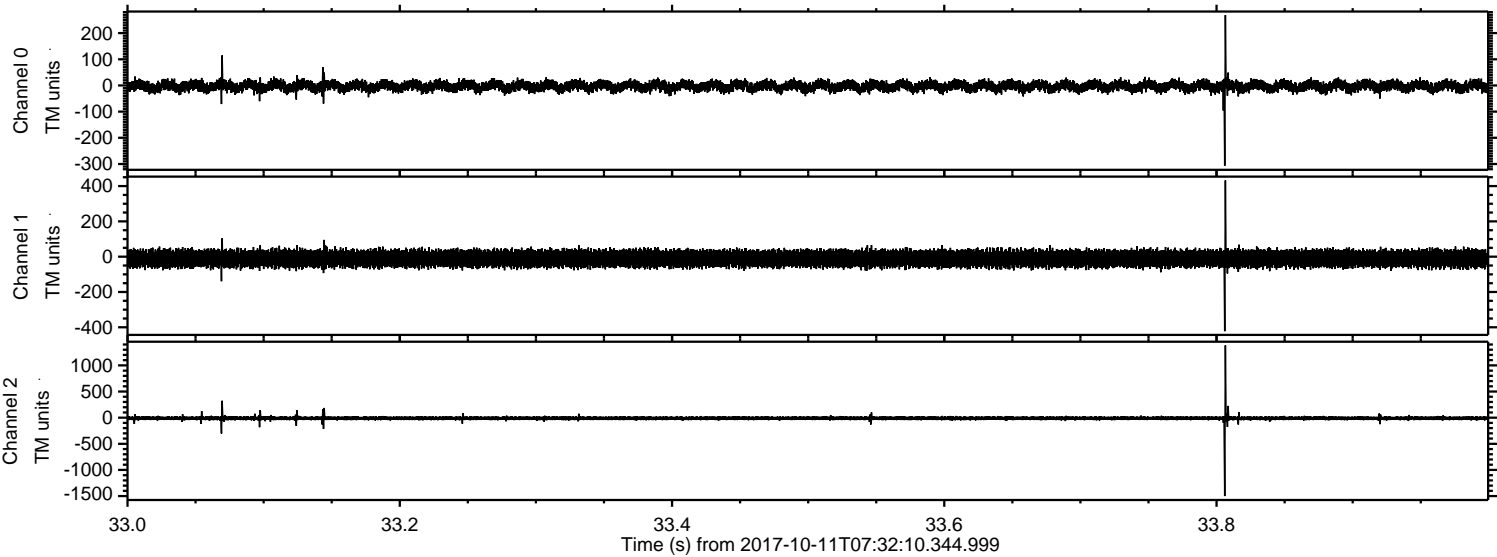

Channel 0
mn: -307
mx: 269
 μ : -3.1
 σ : 11.1

Channel 1
mn: -422
mx: 432
 μ : -10.7
 σ : 23.3

Channel 2
mn: -1500
mx: 1384
 μ : -11.3
 σ : 21.0

Processed Wed Oct 11 09:40:04 2017 by ELM ver.2012-10-06 from 001__elm20171011_073209__dat00.bin

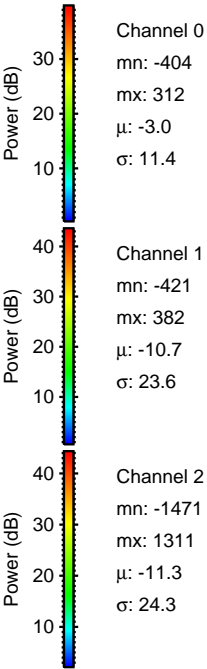
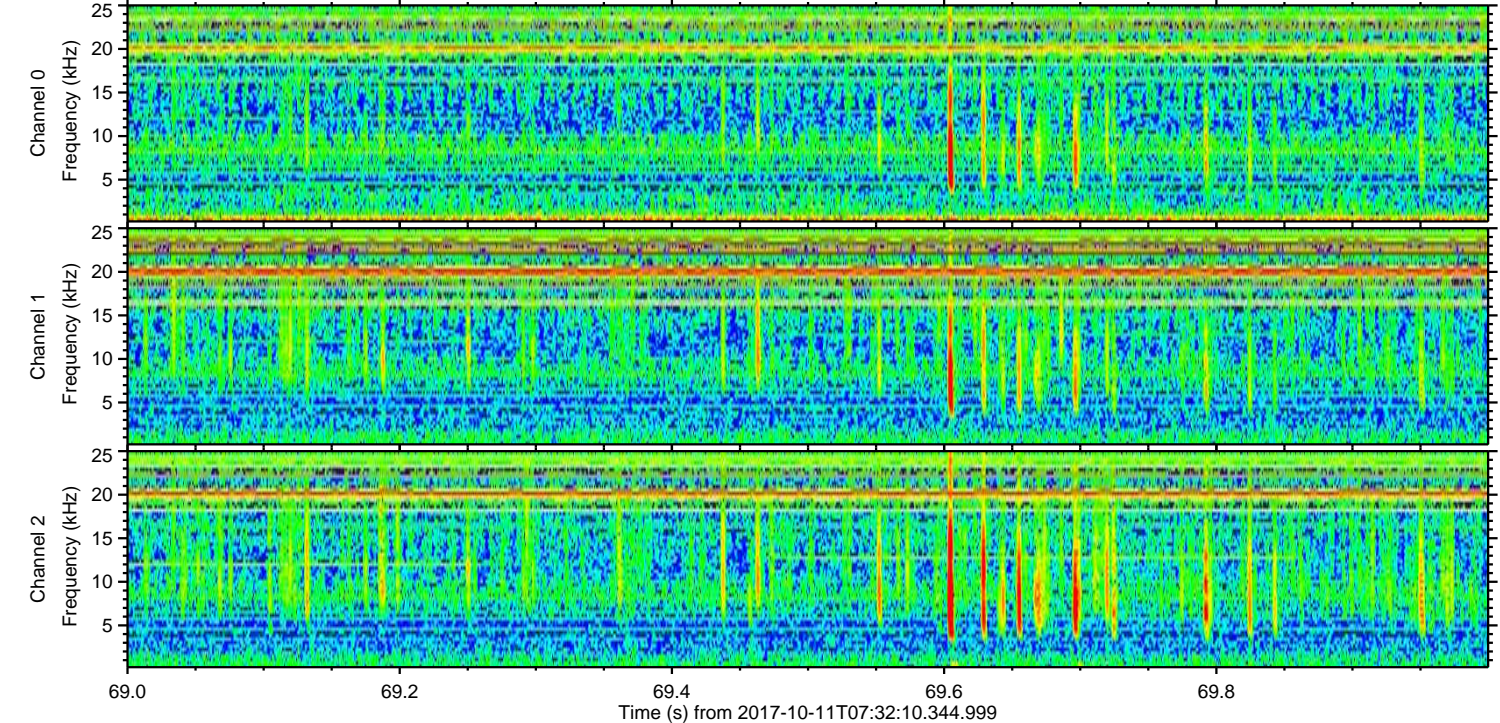
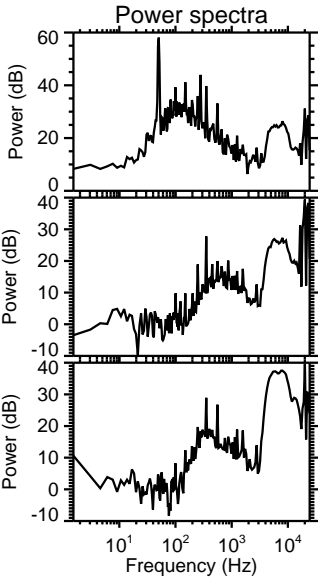
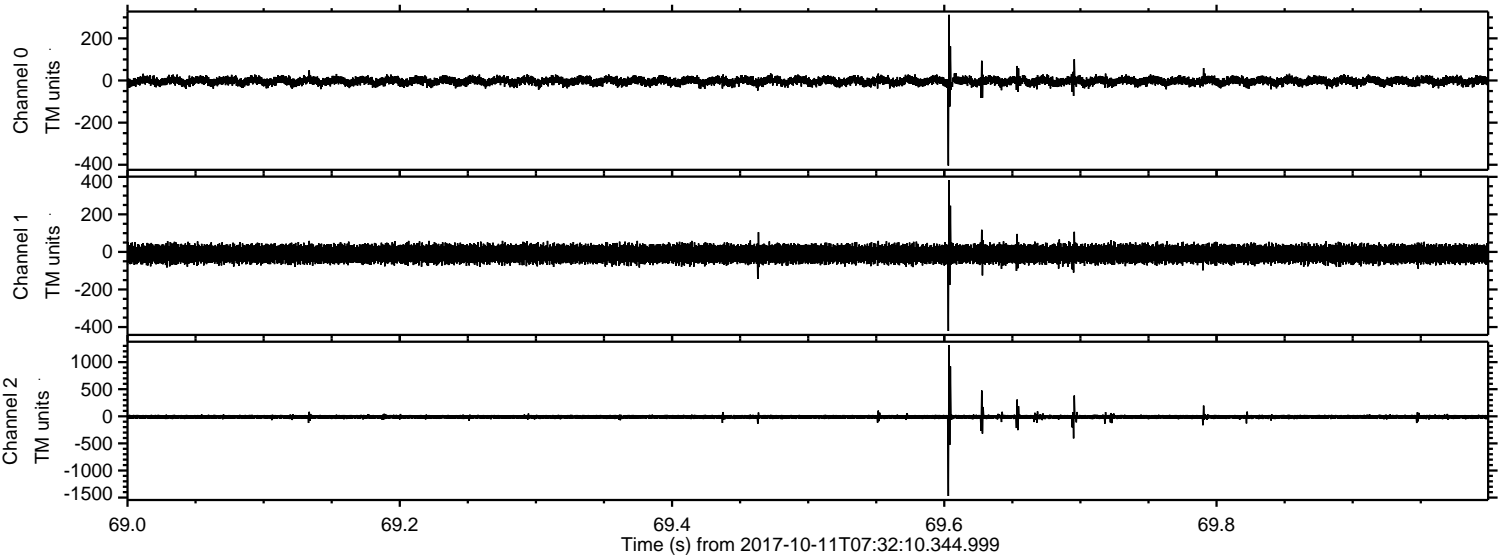

Processed Wed Oct 11 09:40:05 2017 by ELM ver.2012-10-06 from 001__elm20171011_073209__dat00.bin

