

ELMAVAN 3D WAVEFORMS (Measured data sampled at 50 kHz) 51000 packets of 144 samples from 2017-10-11T06:02:06.411.999.

Processed Wed Oct 11 08:10:11 2017 by ELM ver.2012-10-06 from 001__elm20171011_060205__dat00.bin

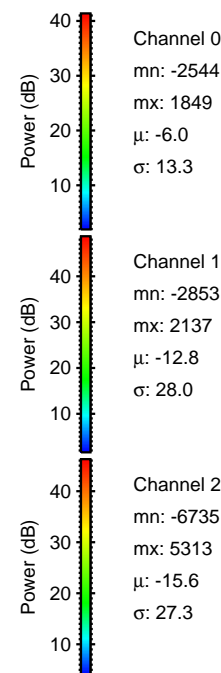
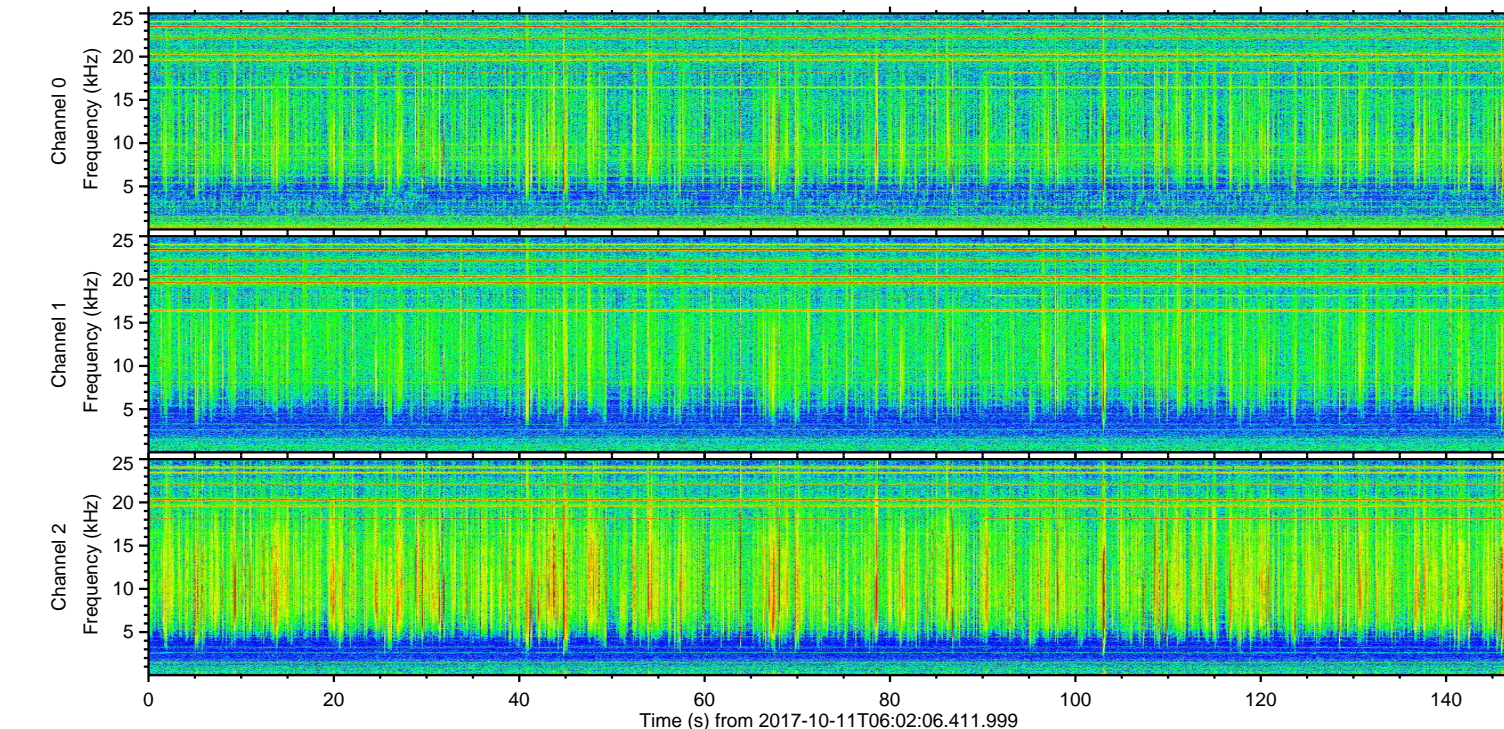
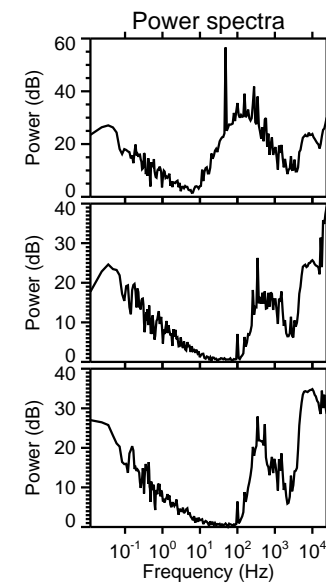
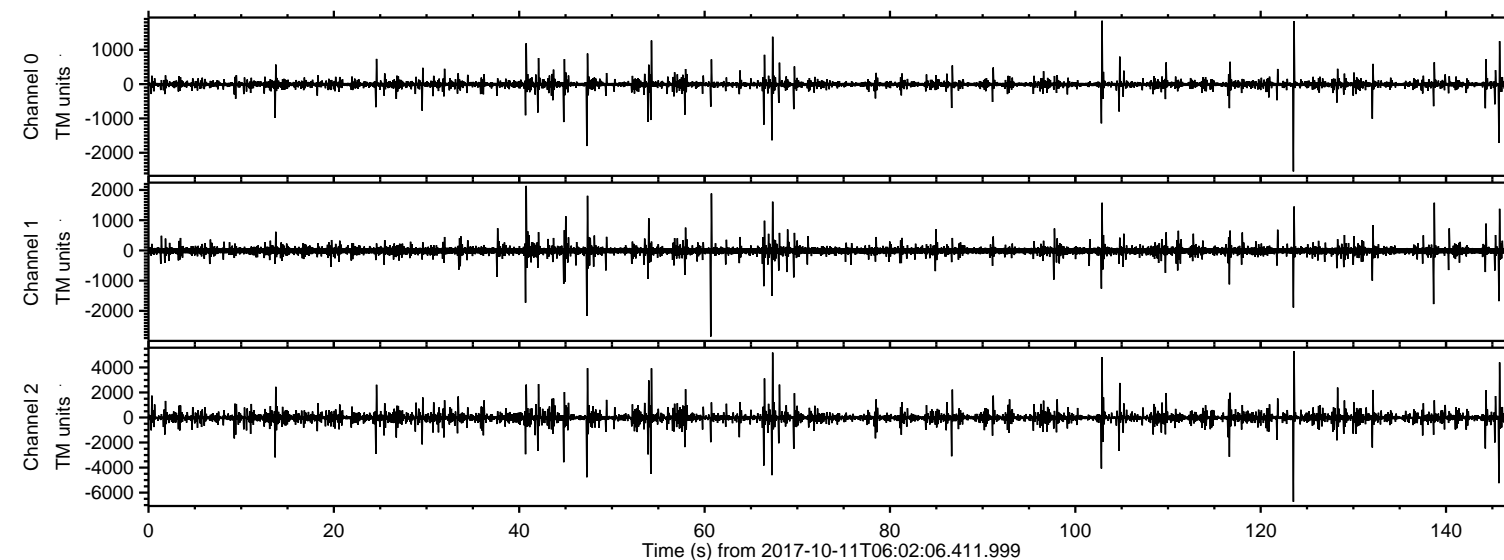

ELMAVAN 3D WAVEFORMS (Measured data sampled at 50 kHz) 51000 packets of 144 samples from 2017-10-11T06:02:06.411.999. Part 124/147

Processed Wed Oct 11 08:10:17 2017 by ELM ver.2012-10-06 from 001__elm20171011_060205__dat00.bin

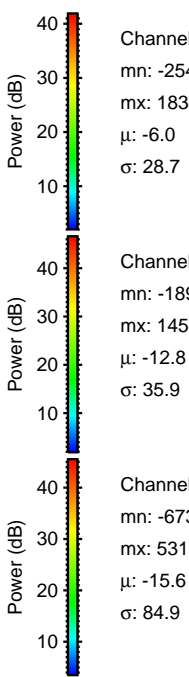
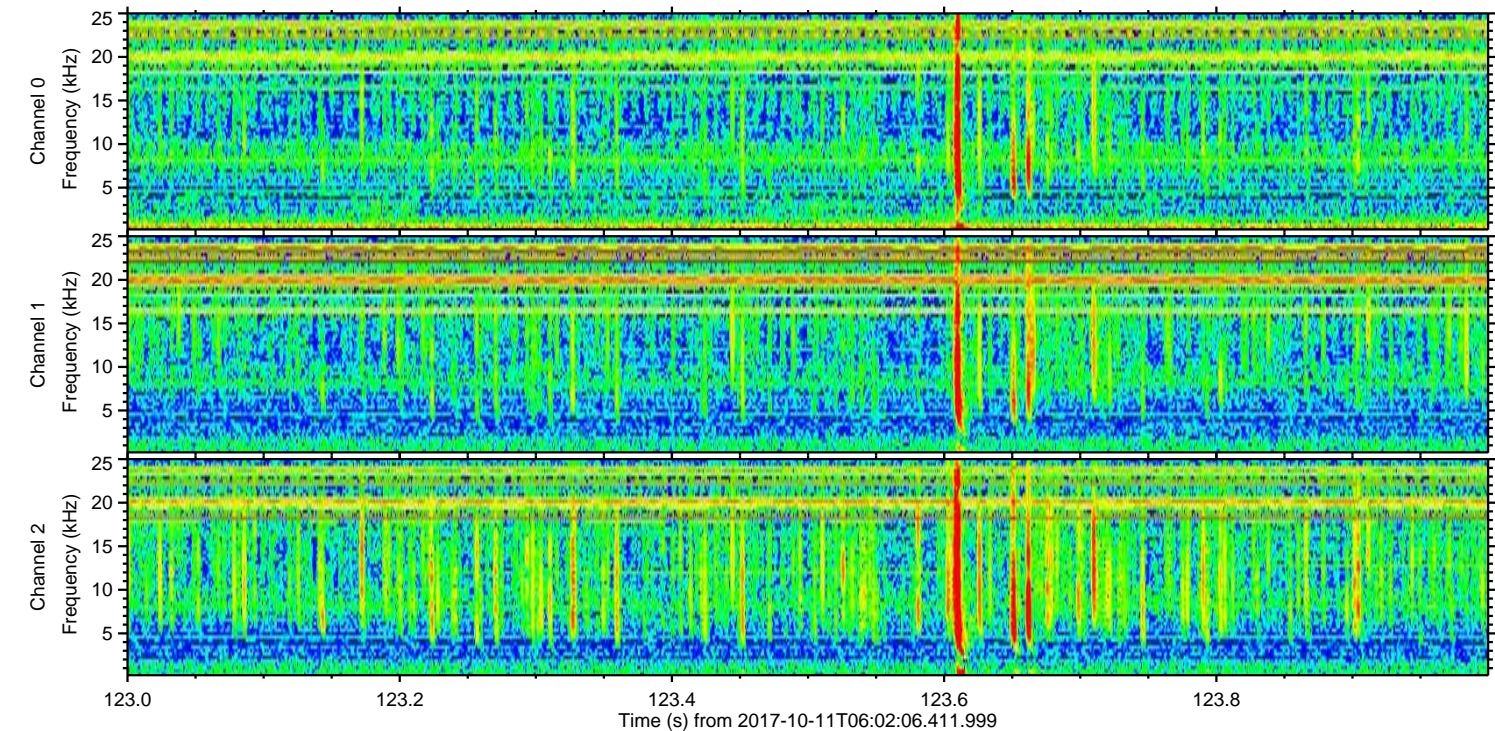
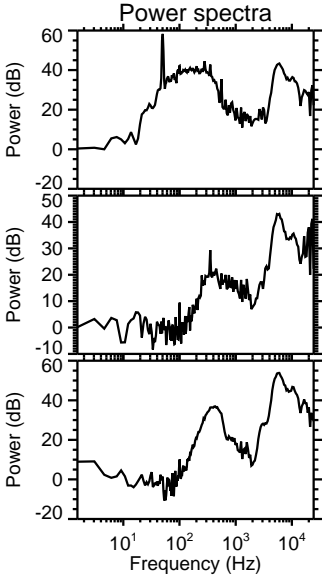
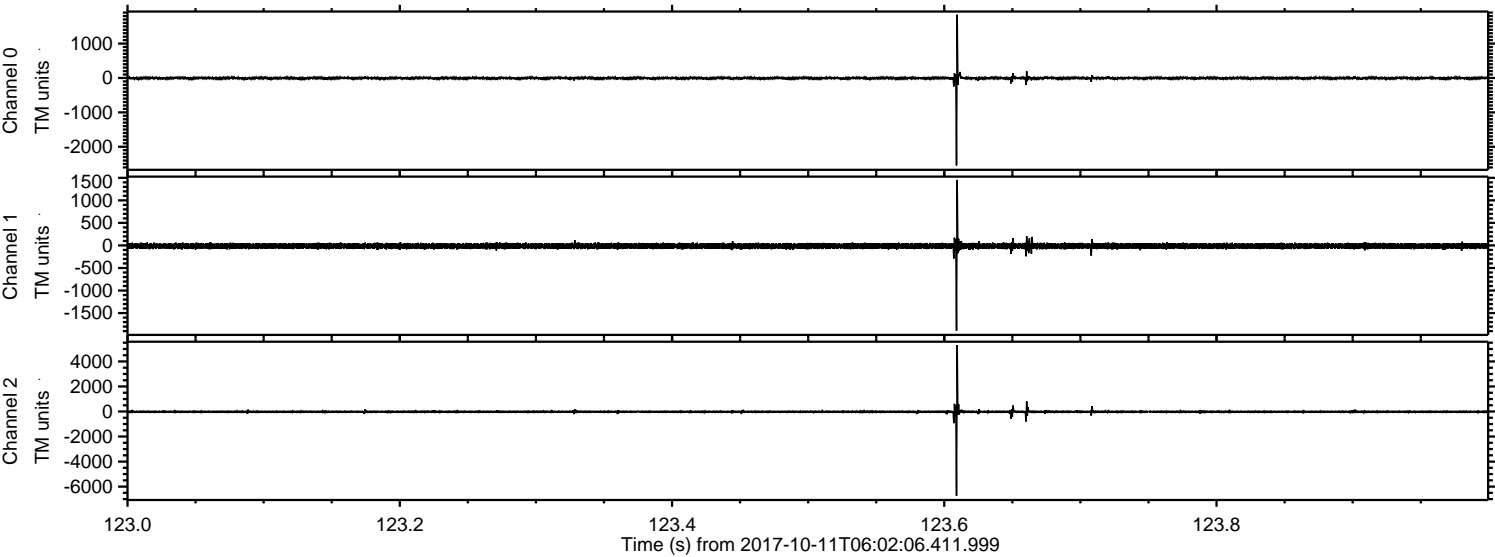

ELMAVAN 3D WAVEFORMS (Measured data sampled at 50 kHz) 51000 packets of 144 samples from 2017-10-11T06:02:06.411.999. Part 146/147

Processed Wed Oct 11 08:10:18 2017 by ELM ver.2012-10-06 from 001__elm20171011_060205__dat00.bin

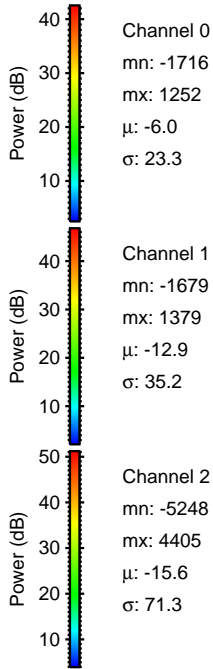
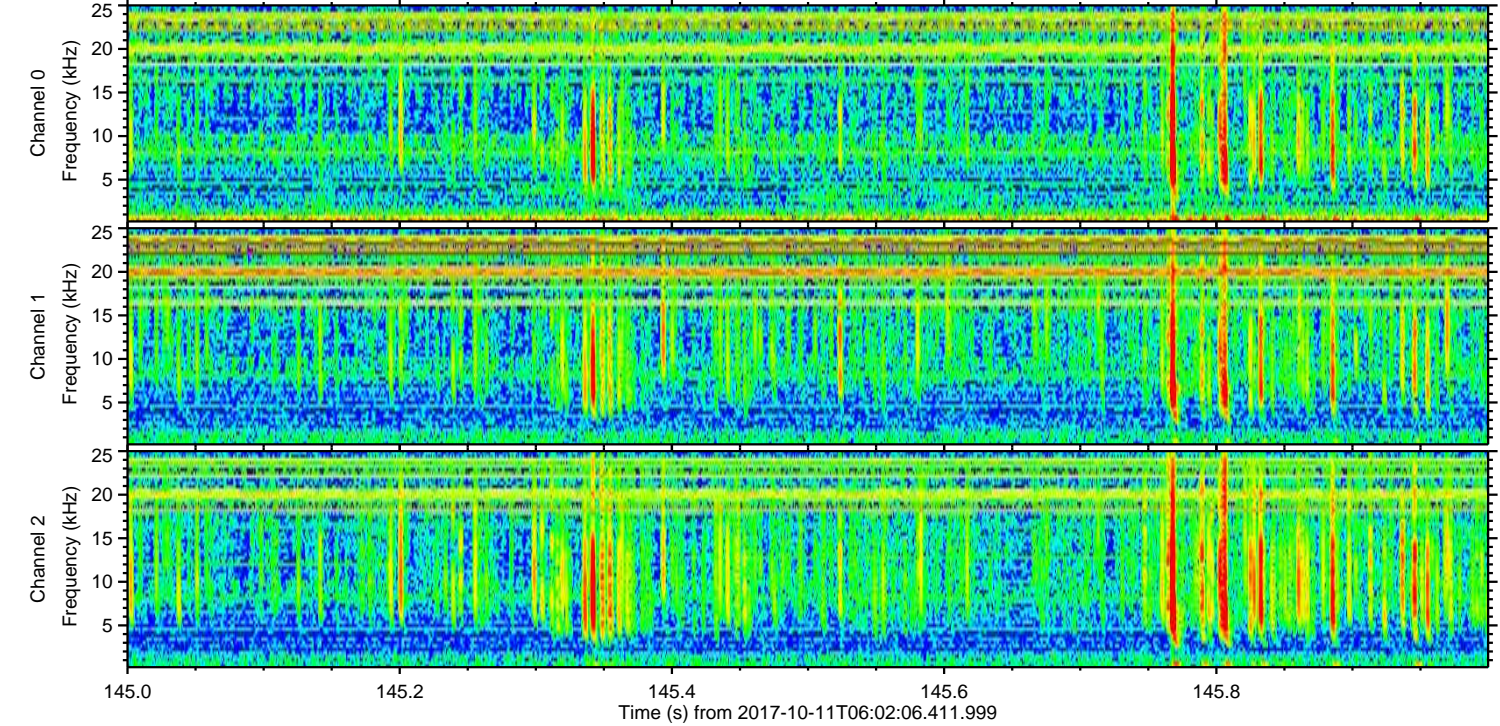
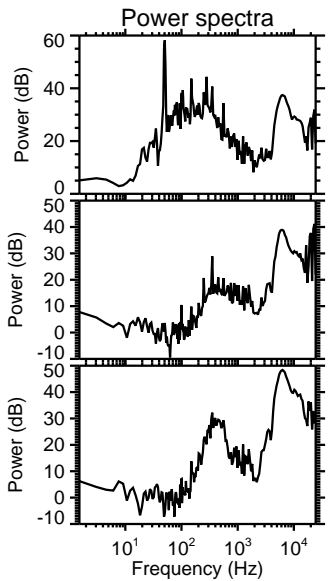
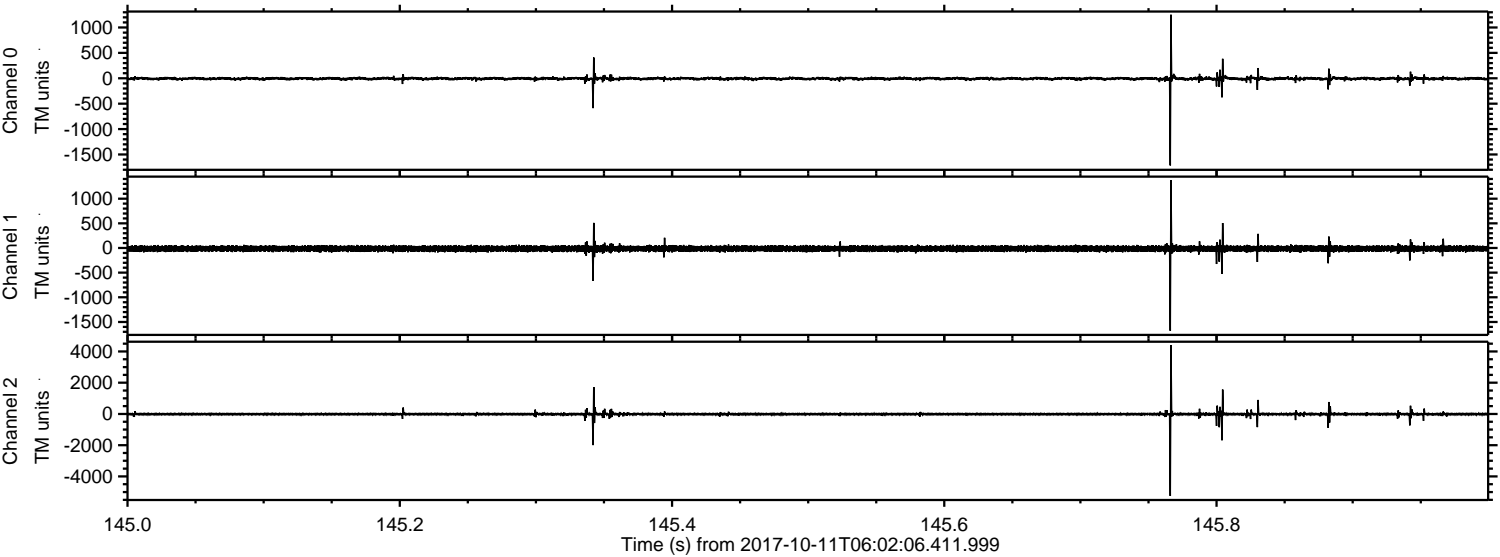

Processed Wed Oct 11 08:10:19 2017 by ELM ver.2012-10-06 from 001__elm20171011_060205__dat00.bin

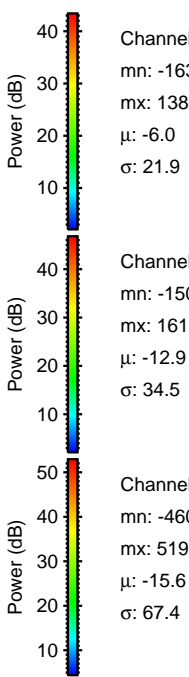
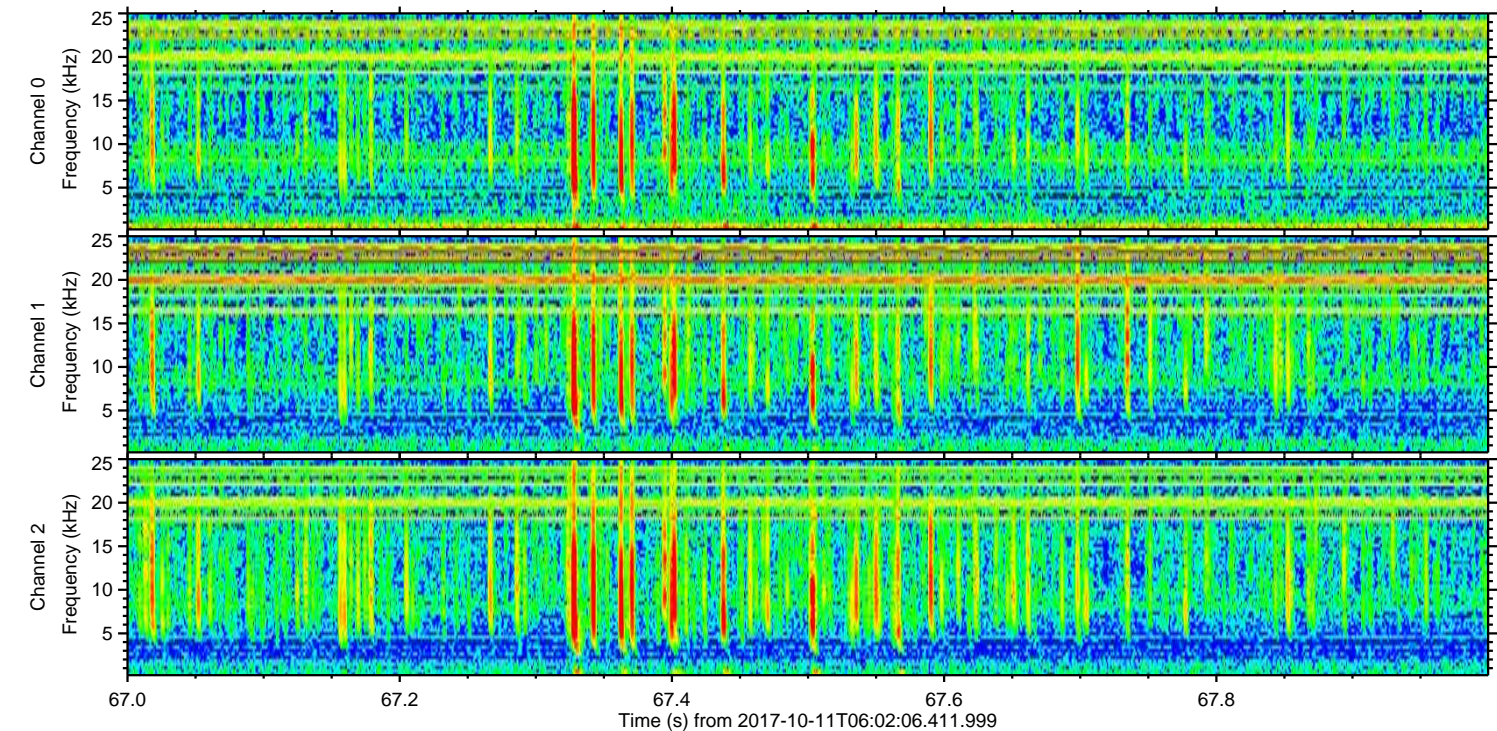
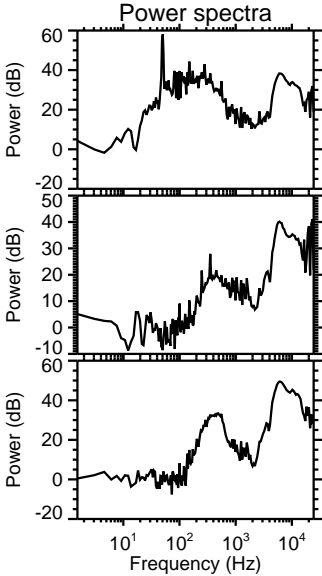
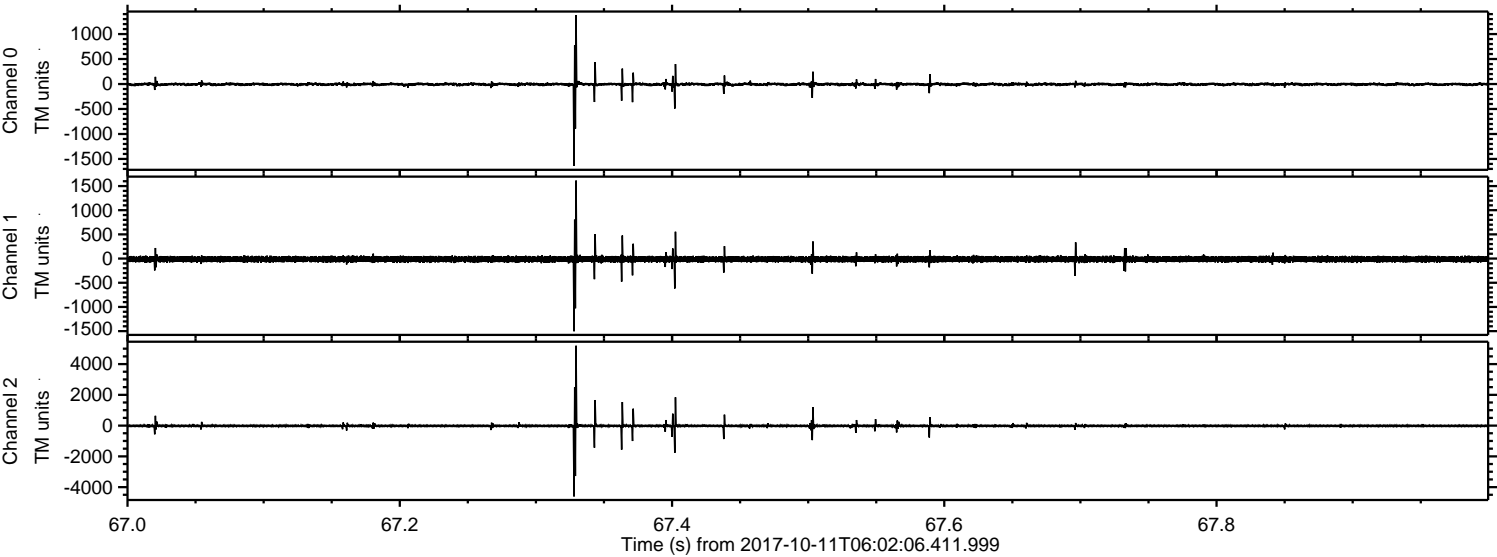

ELMAVAN 3D WAVEFORMS (Measured data sampled at 50 kHz) 51000 packets of 144 samples from 2017-10-11T06:02:06.411.999. Part 103/147

Processed Wed Oct 11 08:10:20 2017 by ELM ver.2012-10-06 from 001__elm20171011_060205__dat00.bin

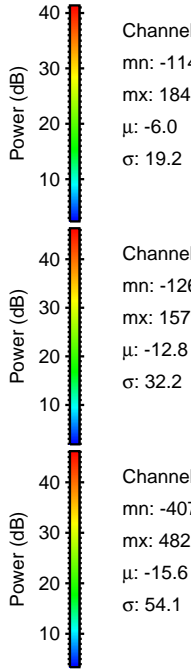
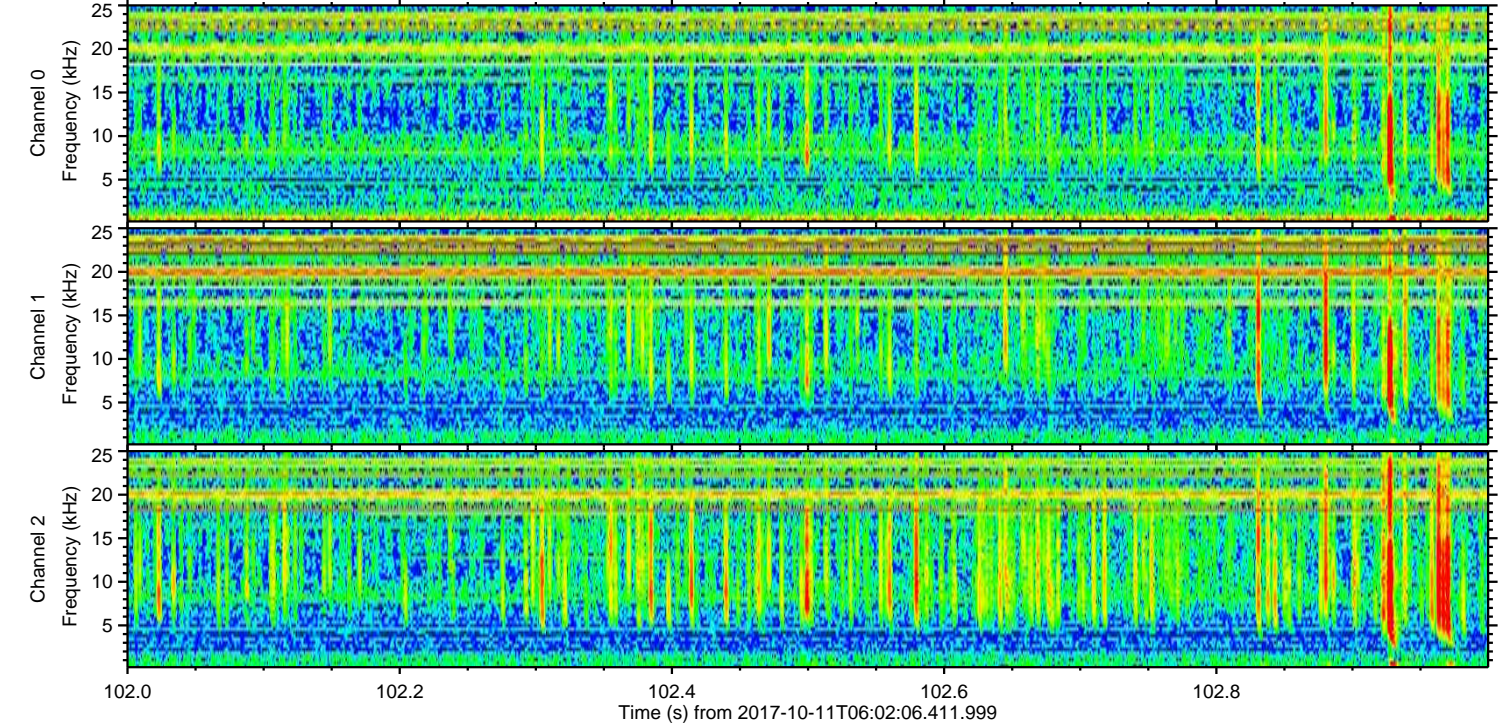
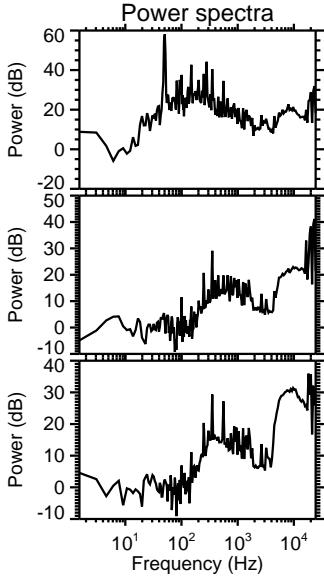
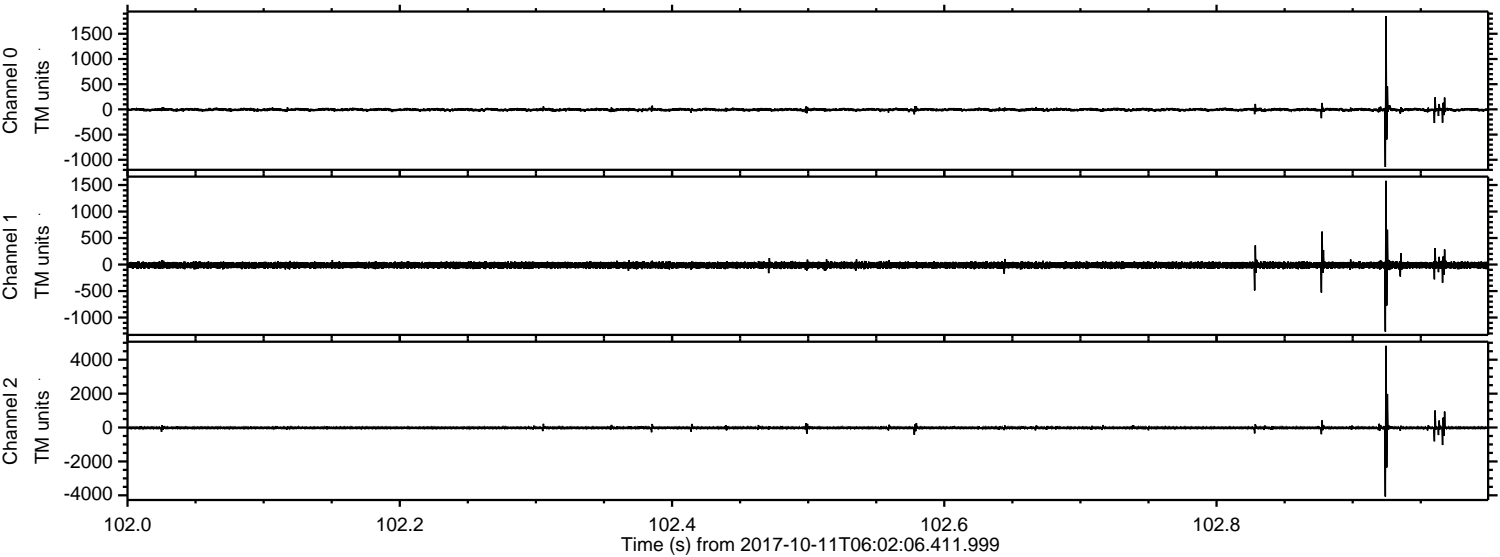

Processed Wed Oct 11 08:10:20 2017 by ELM ver.2012-10-06 from 001__elm20171011_060205__dat00.bin

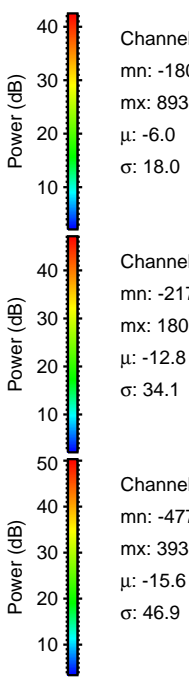
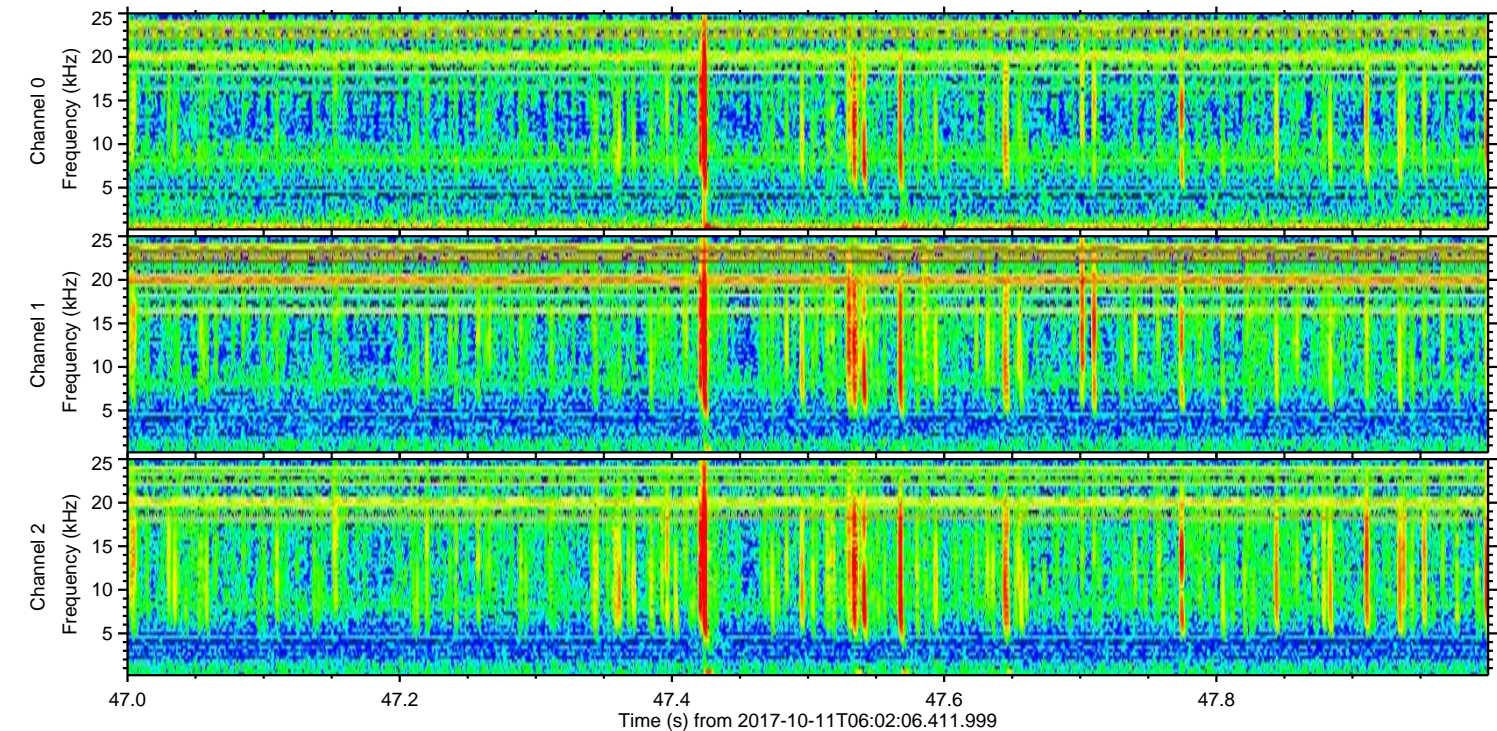
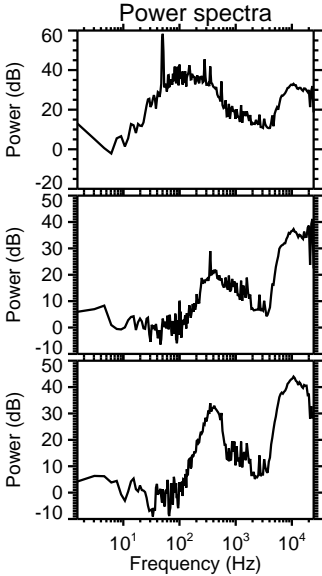
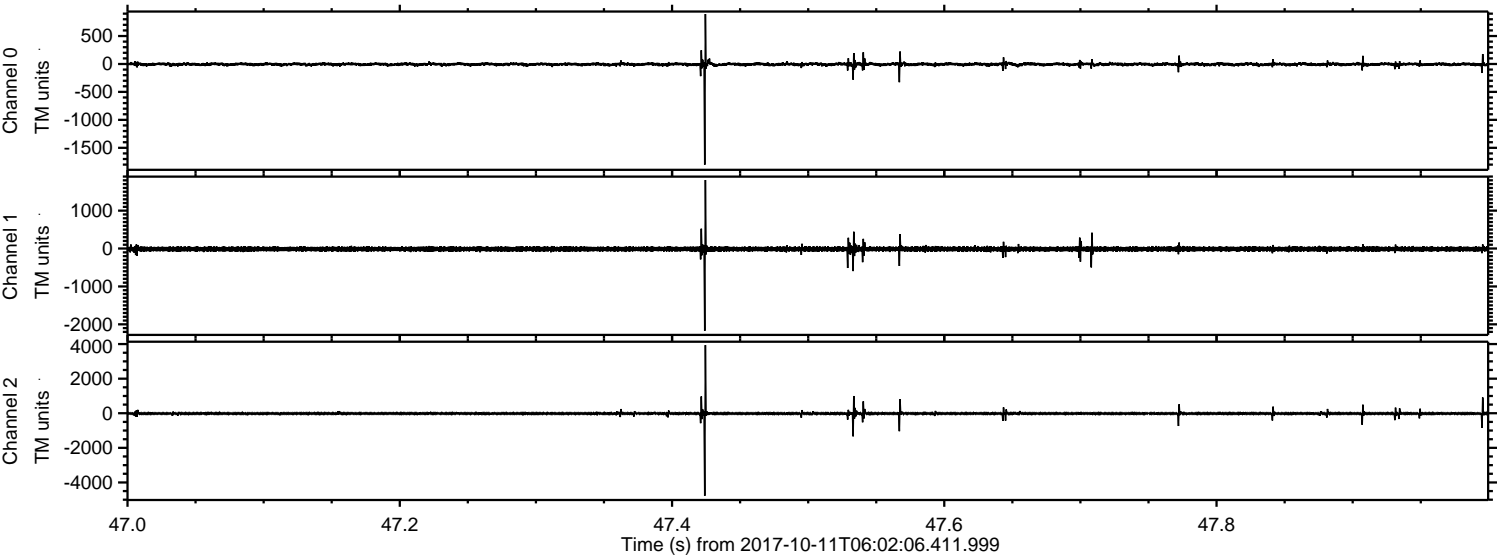

Channel 0
mn: -1803
mx: 893
 μ : -6.0
 σ : 18.0

Channel 1
mn: -2171
mx: 1808
 μ : -12.8
 σ : 34.1

Channel 2
mn: -4777
mx: 3939
 μ : -15.6
 σ : 46.9

Processed Wed Oct 11 08:10:21 2017 by ELM ver.2012-10-06 from 001__elm20171011_060205__dat00.bin

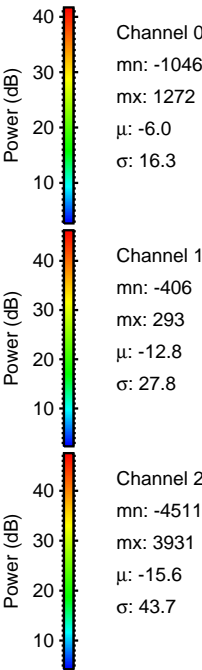
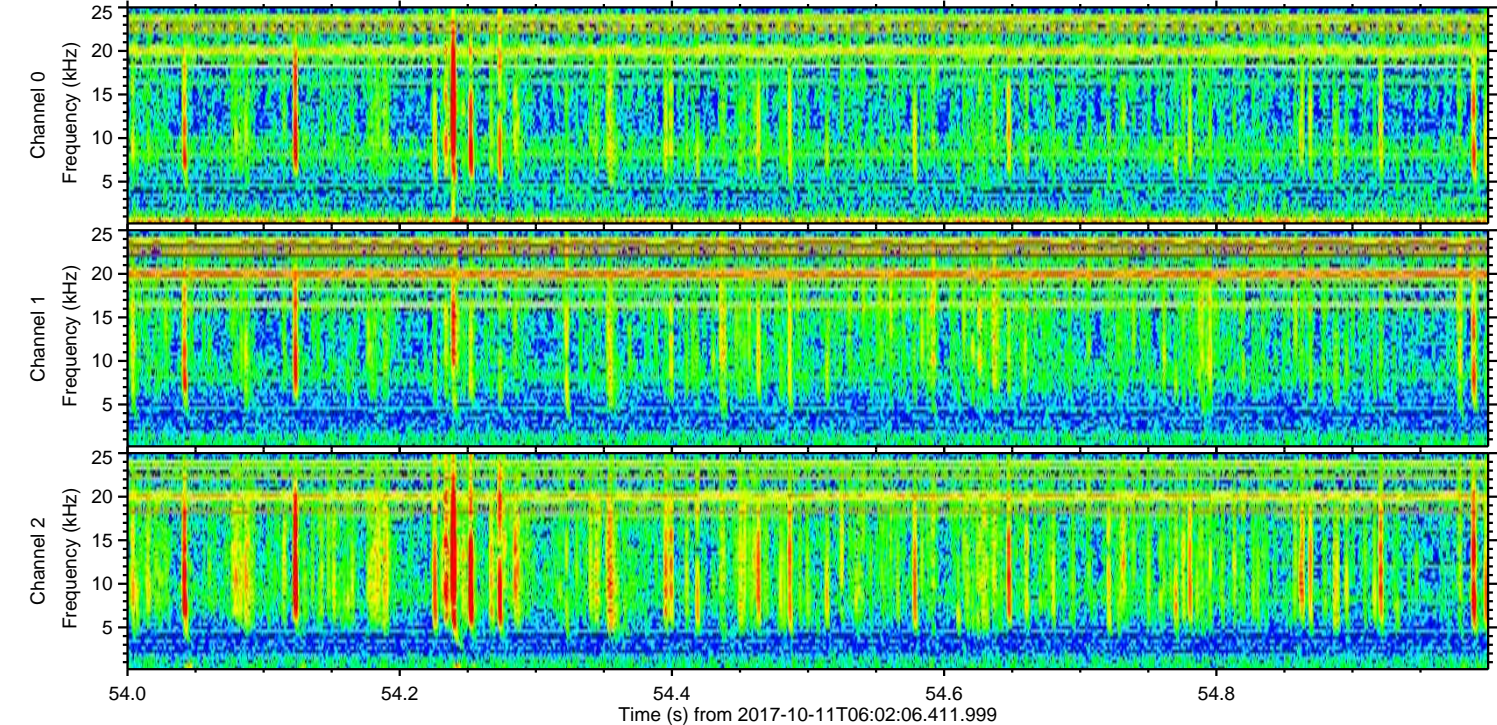
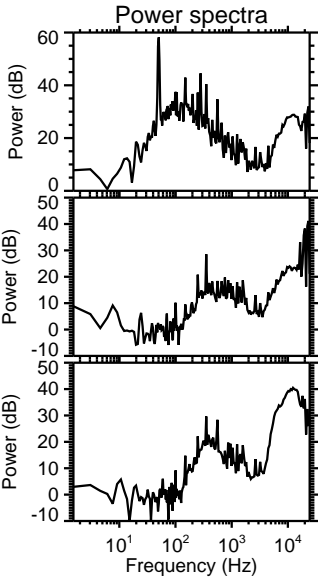
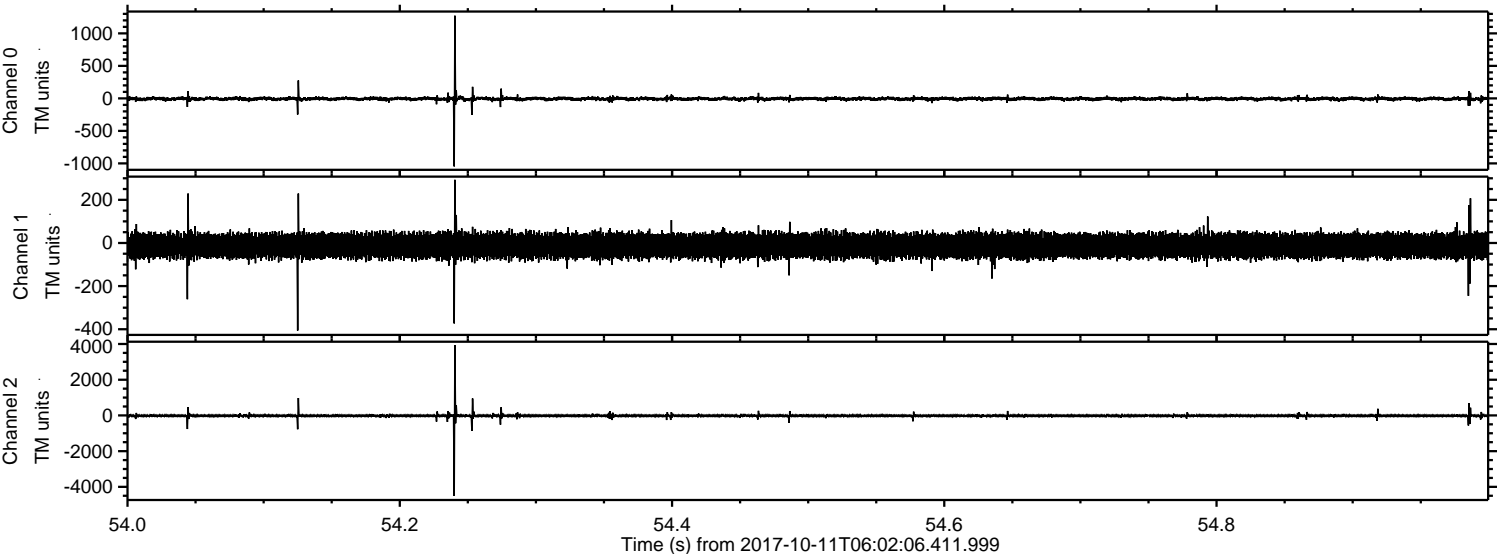

Channel 0
mn: -1046
mx: 1272
 μ : -6.0
 σ : 16.3

Channel 1
mn: -406
mx: 293
 μ : -12.8
 σ : 27.8

Channel 2
mn: -4511
mx: 3931
 μ : -15.6
 σ : 43.7

Processed Wed Oct 11 08:10:22 2017 by ELM ver.2012-10-06 from 001__elm20171011_060205__dat00.bin

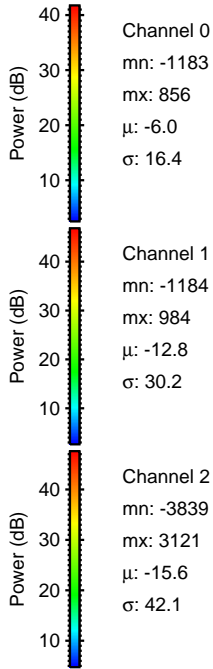
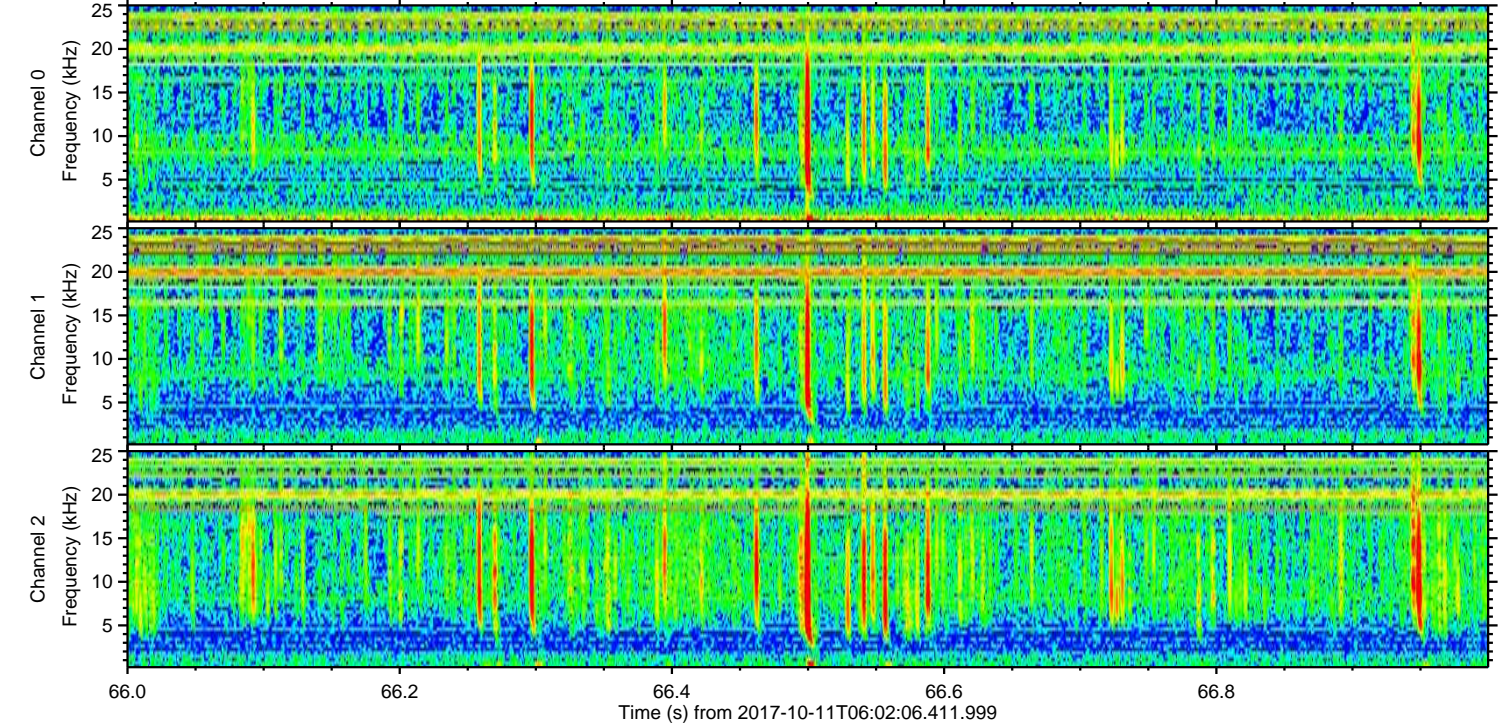
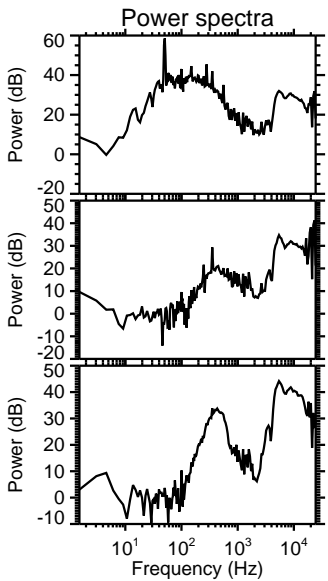
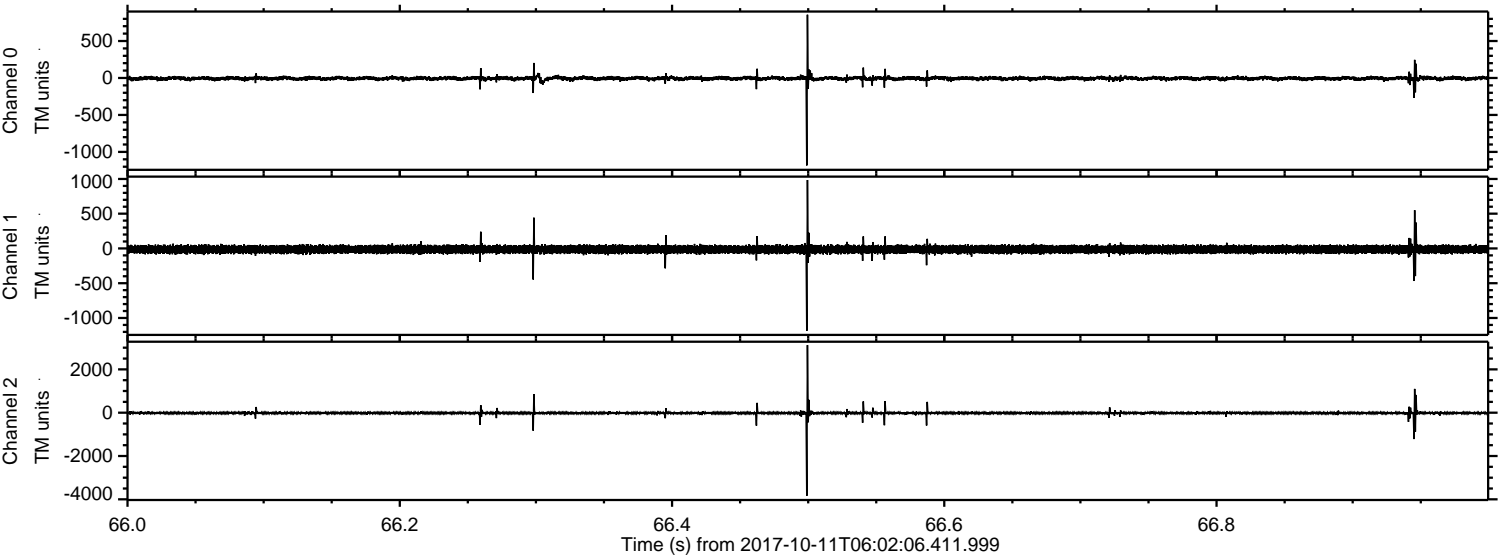

Processed Wed Oct 11 08:10:23 2017 by ELM ver.2012-10-06 from 001__elm20171011_060205__dat00.bin

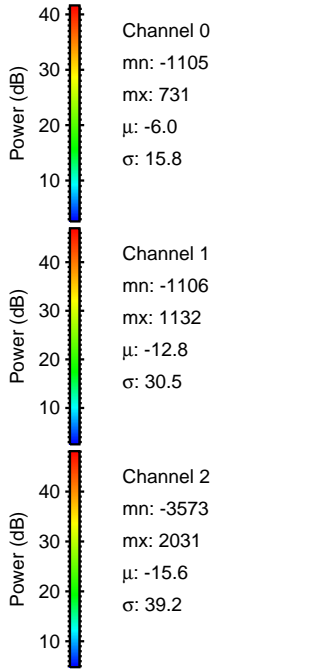
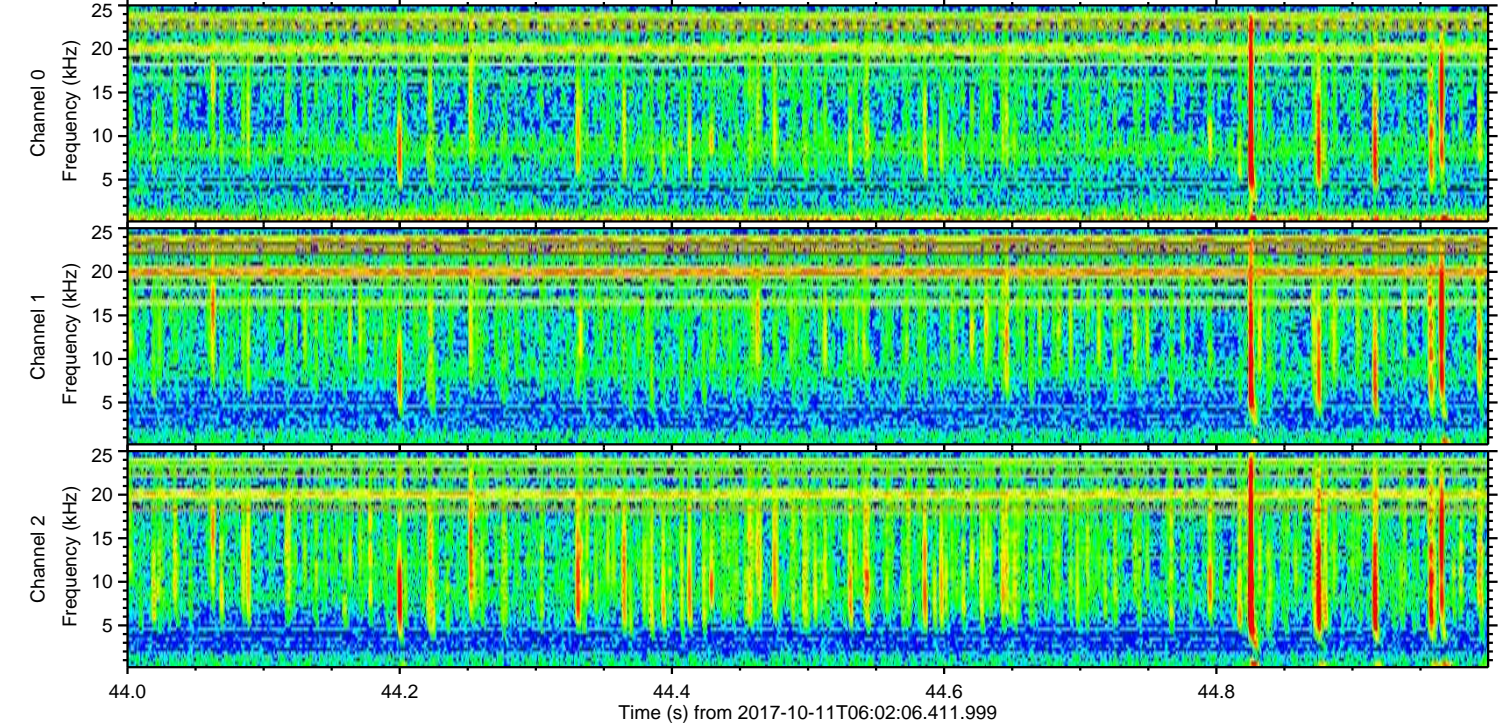
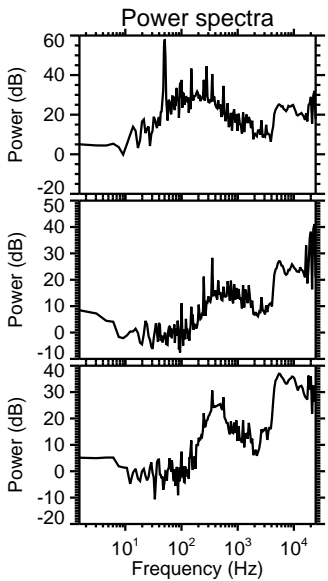
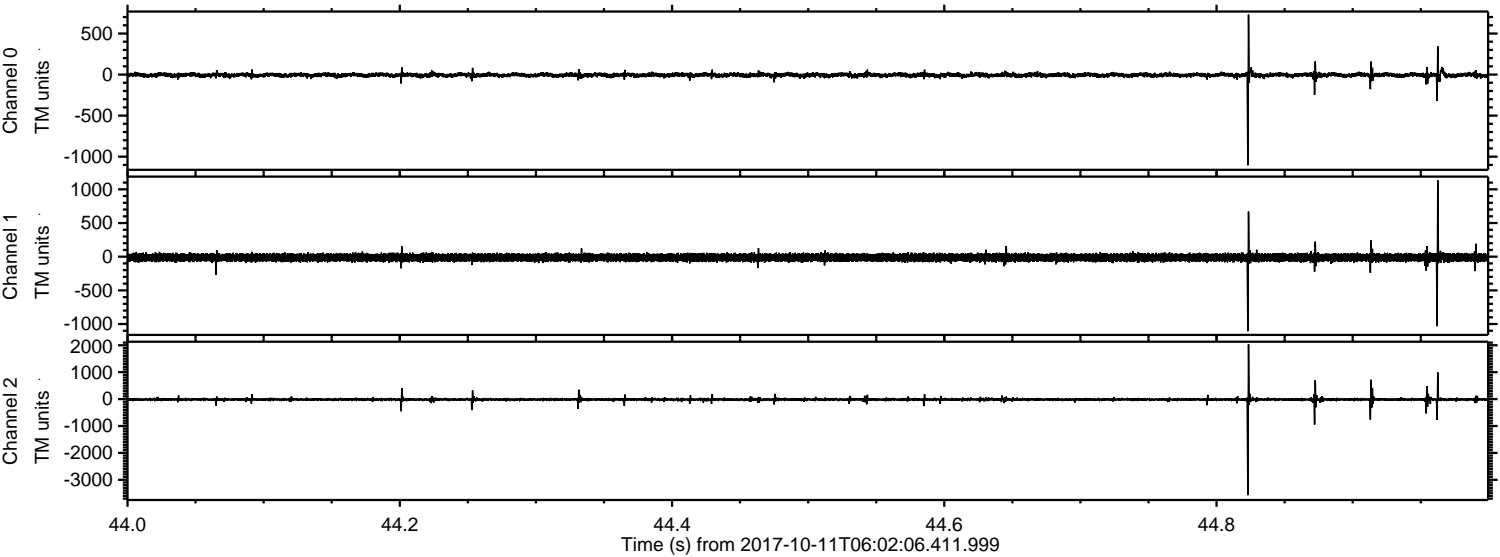

Processed Wed Oct 11 08:10:23 2017 by ELM ver.2012-10-06 from 001__elm20171011_060205__dat00.bin

