

ELMAVAN 3D WAVEFORMS (Measured data sampled at 50 kHz) 51000 packets of 144 samples from 2017-10-11T03:52:00.900.000.

Processed Wed Oct 11 05:59:57 2017 by ELM ver.2012-10-06 from 001__elm20171011_035159__dat00.bin

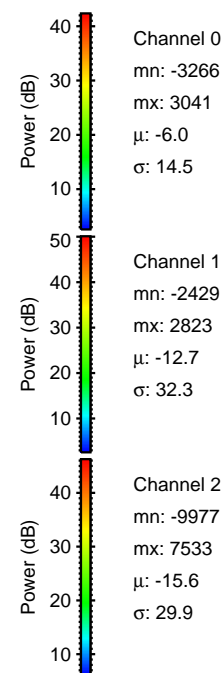

Processed Wed Oct 11 06:00:04 2017 by ELM ver.2012-10-06 from 001__elm20171011_035159__dat00.bin

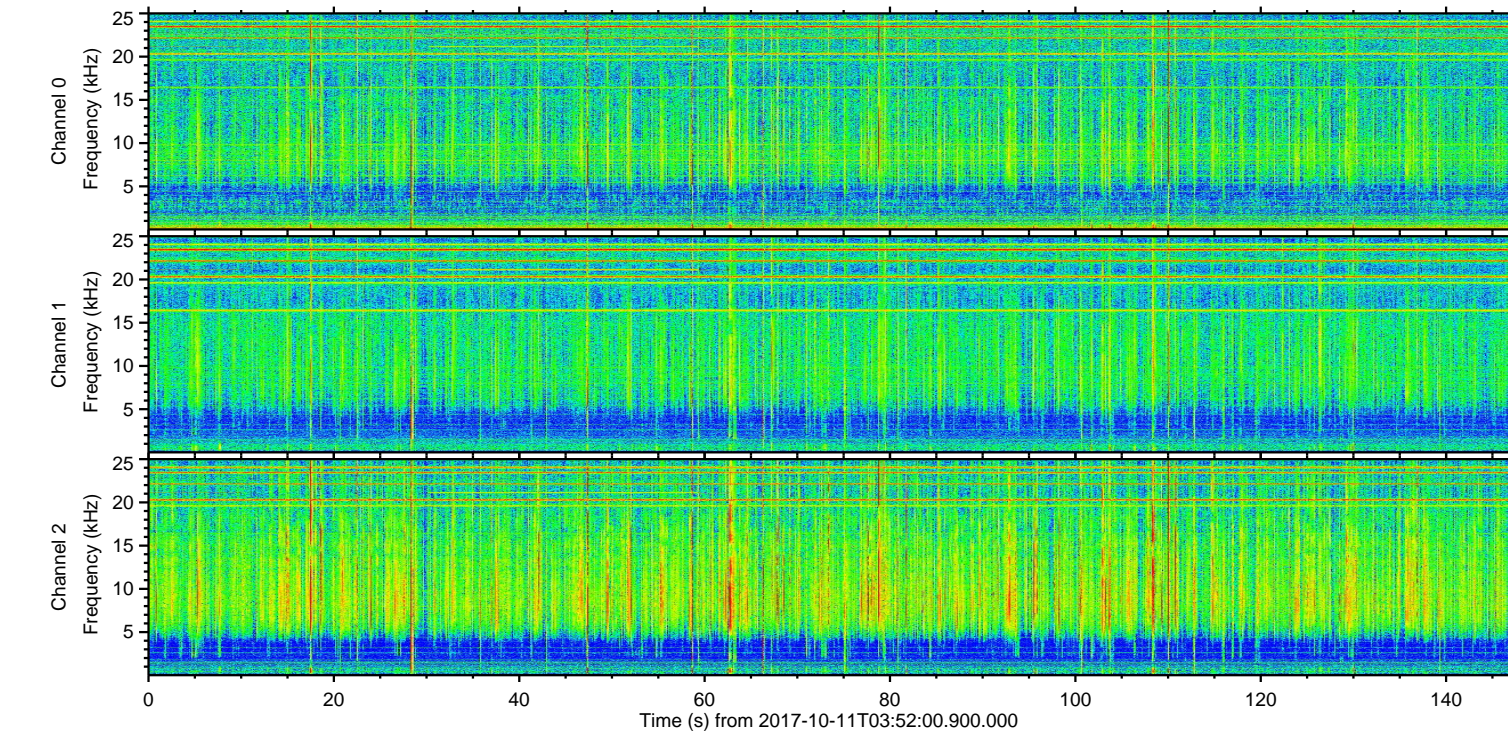
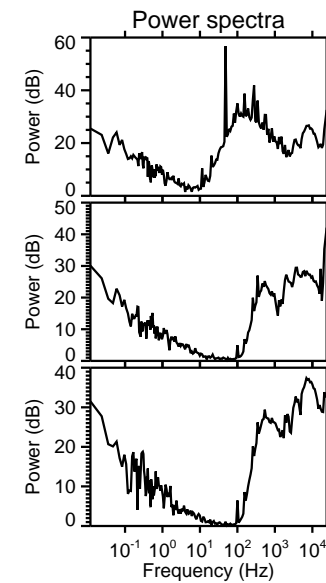
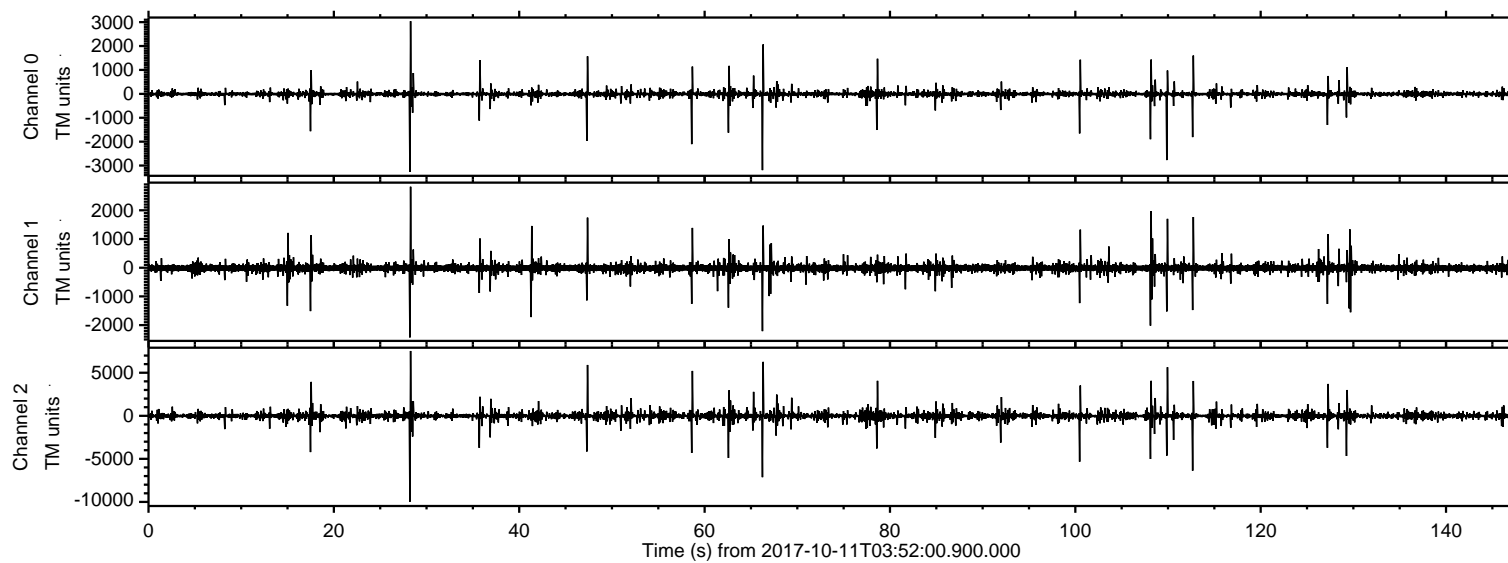
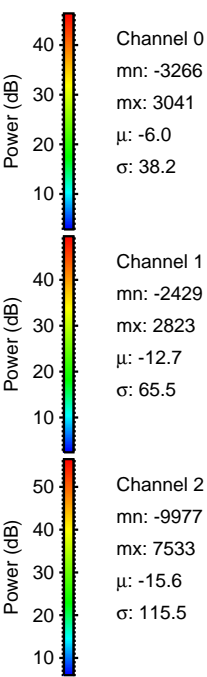
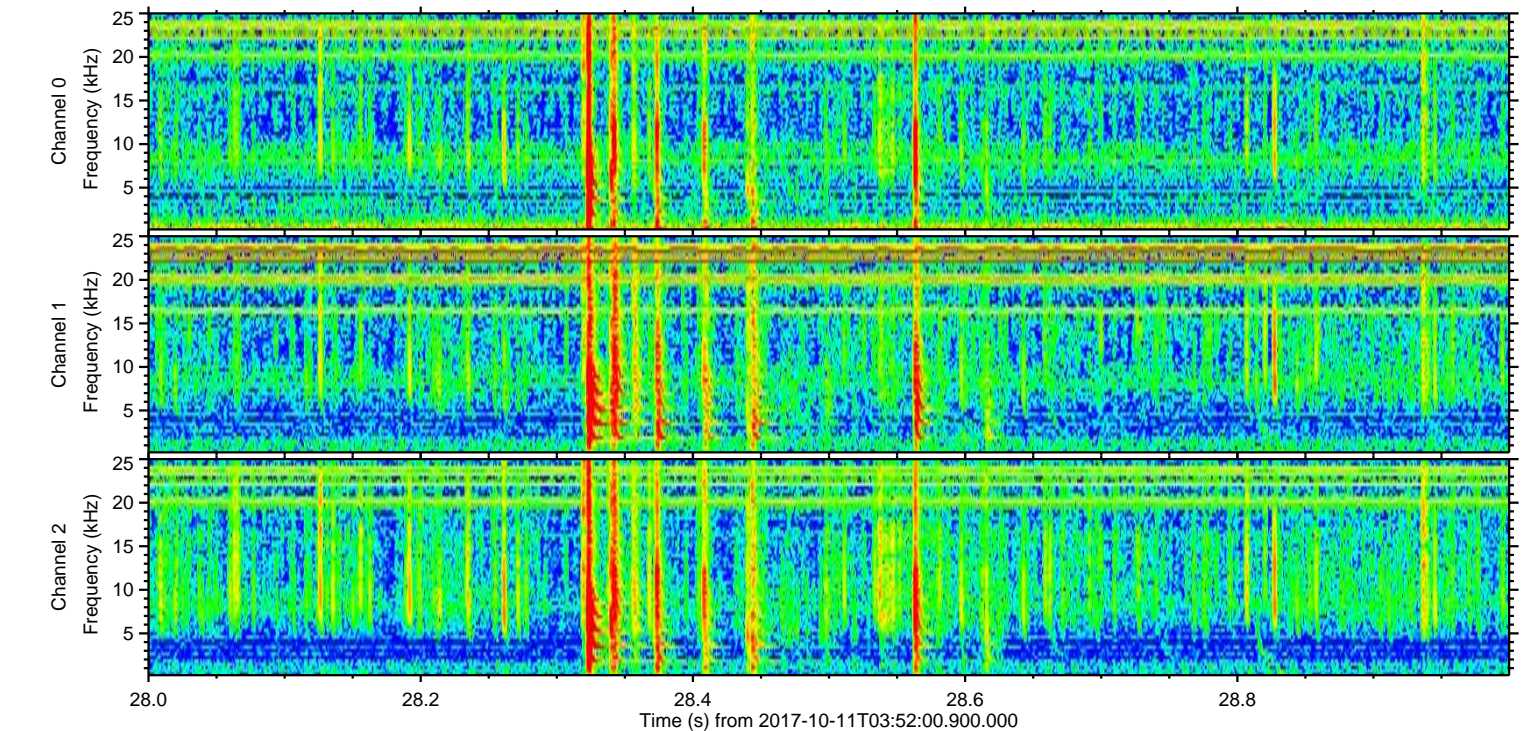
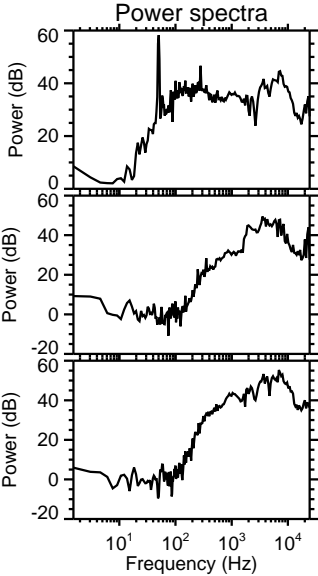
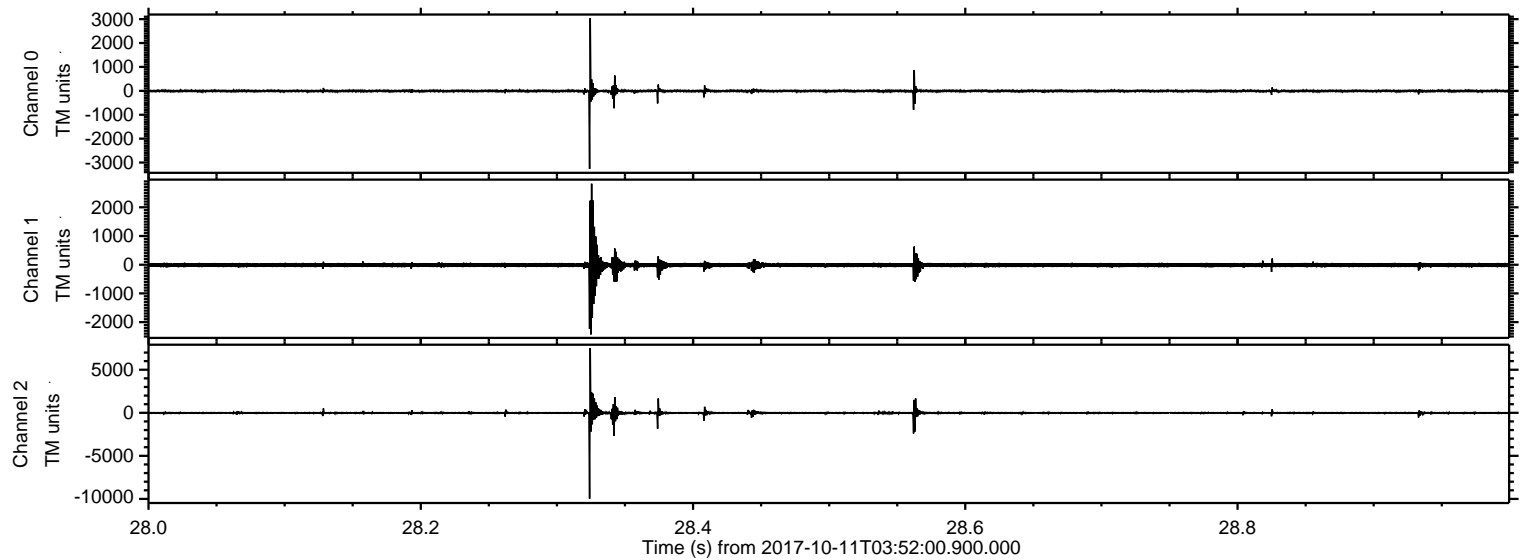

Processed Wed Oct 11 06:00:04 2017 by ELM ver.2012-10-06 from 001__elm20171011_035159__dat00.bin

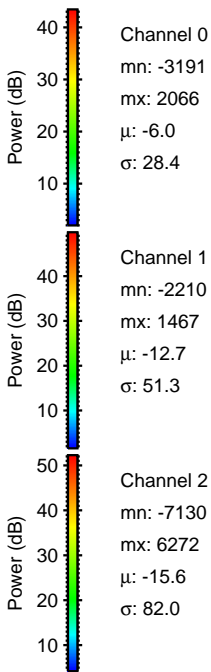
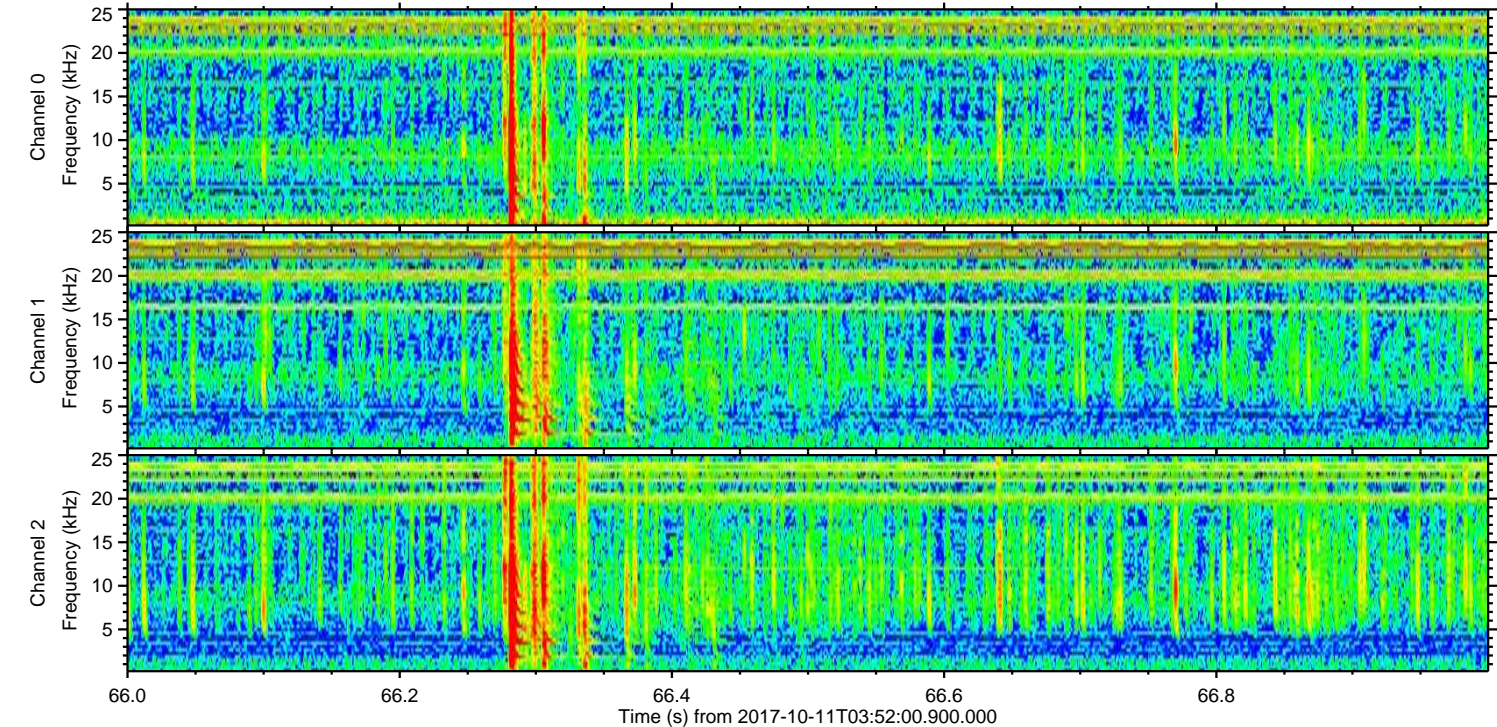
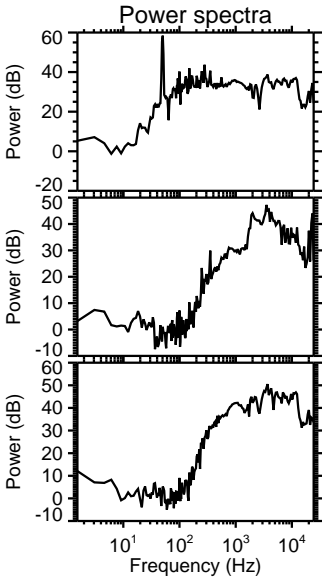
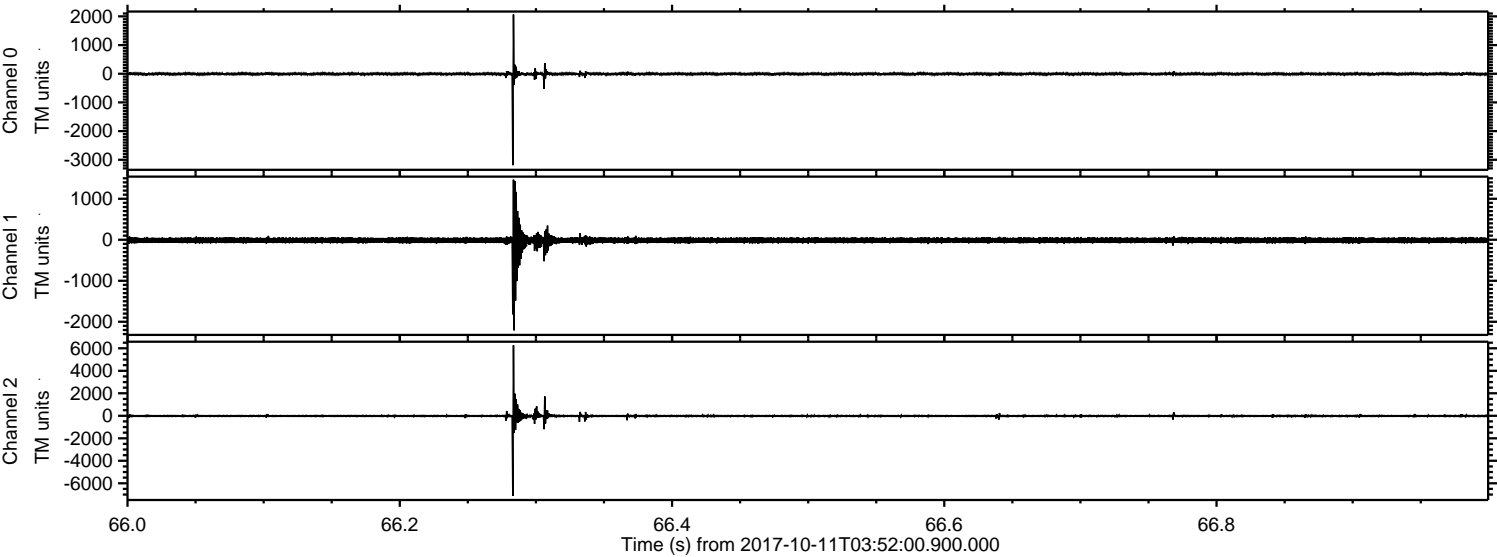

ELMAVAN 3D WAVEFORMS (Measured data sampled at 50 kHz) 51000 packets of 144 samples from 2017-10-11T03:52:00.900.000. Part 113/147

Processed Wed Oct 11 06:00:05 2017 by ELM ver.2012-10-06 from 001__elm20171011_035159__dat00.bin

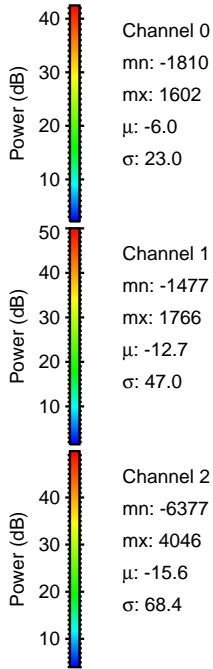
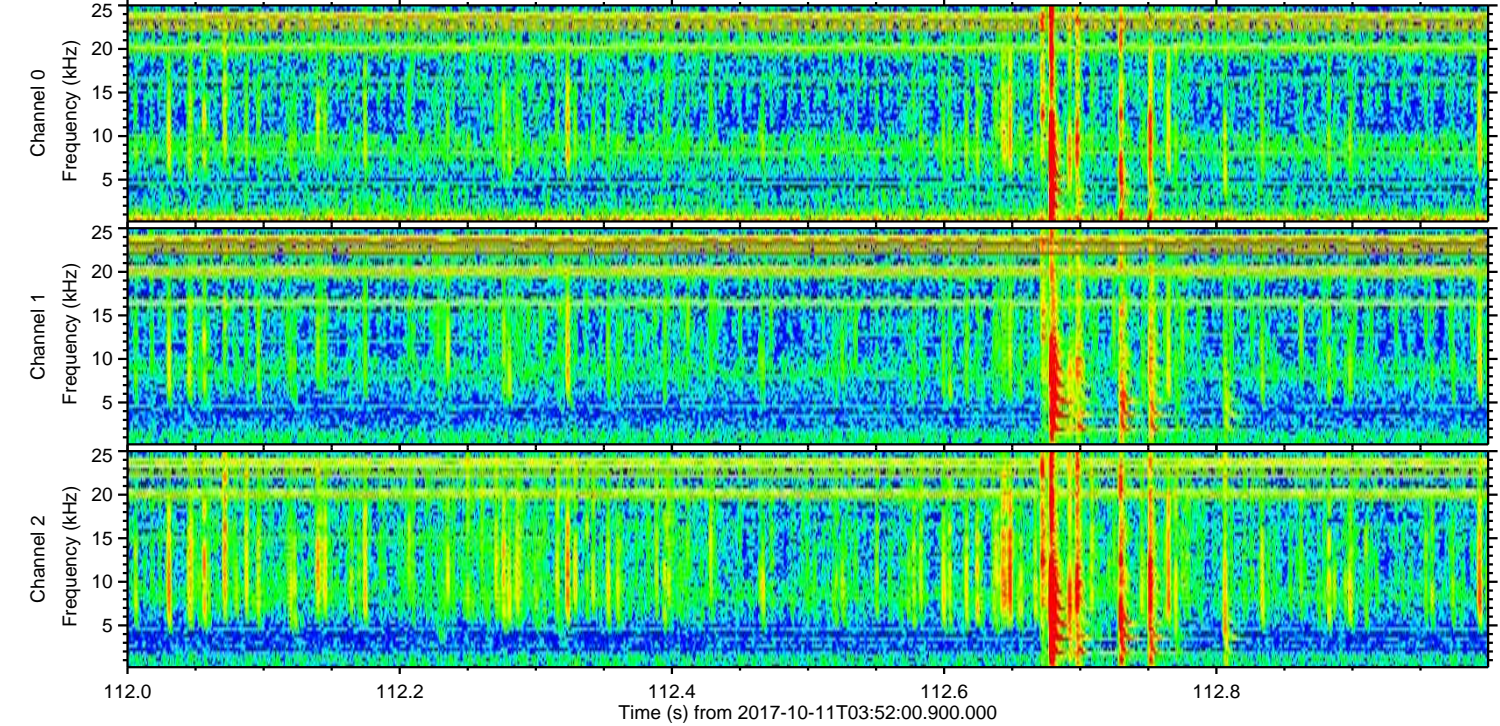
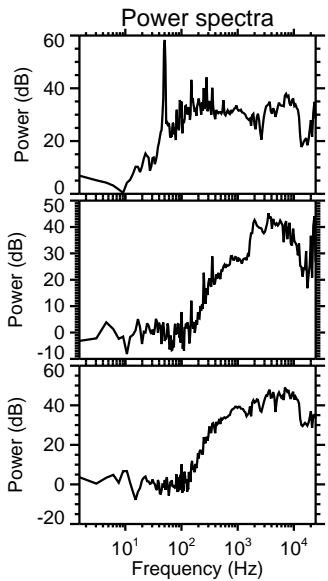
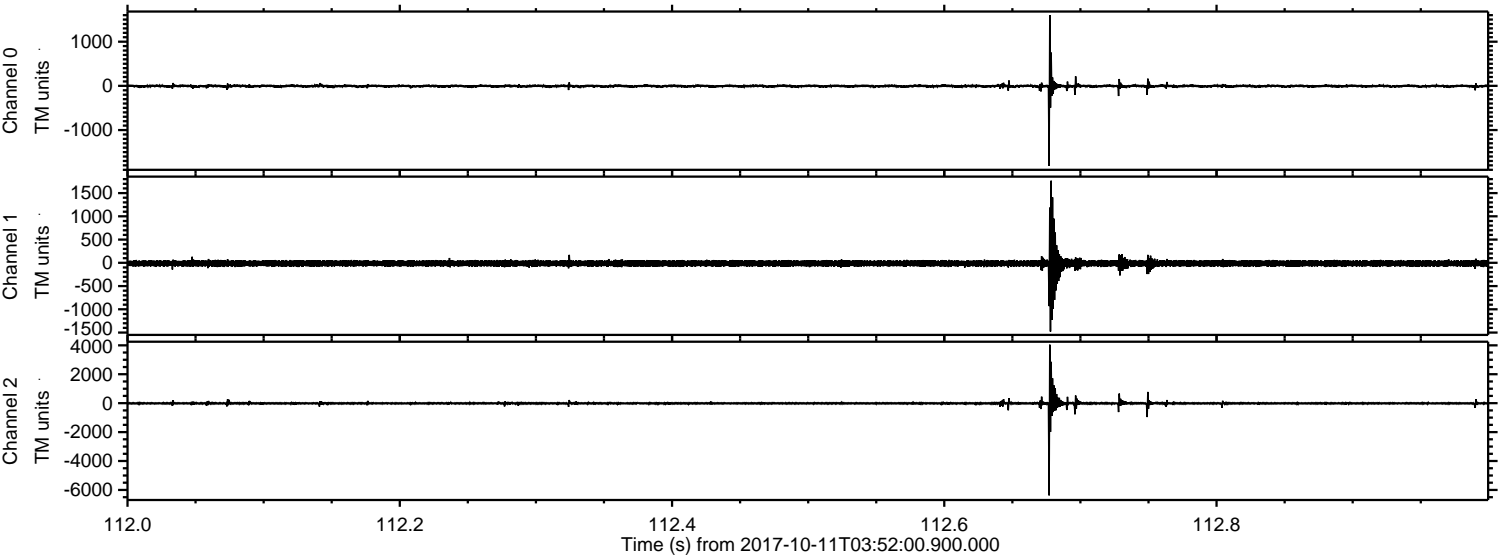

Processed Wed Oct 11 06:00:06 2017 by ELM ver.2012-10-06 from 001__elm20171011_035159__dat00.bin

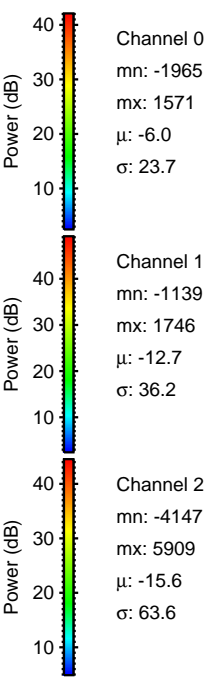
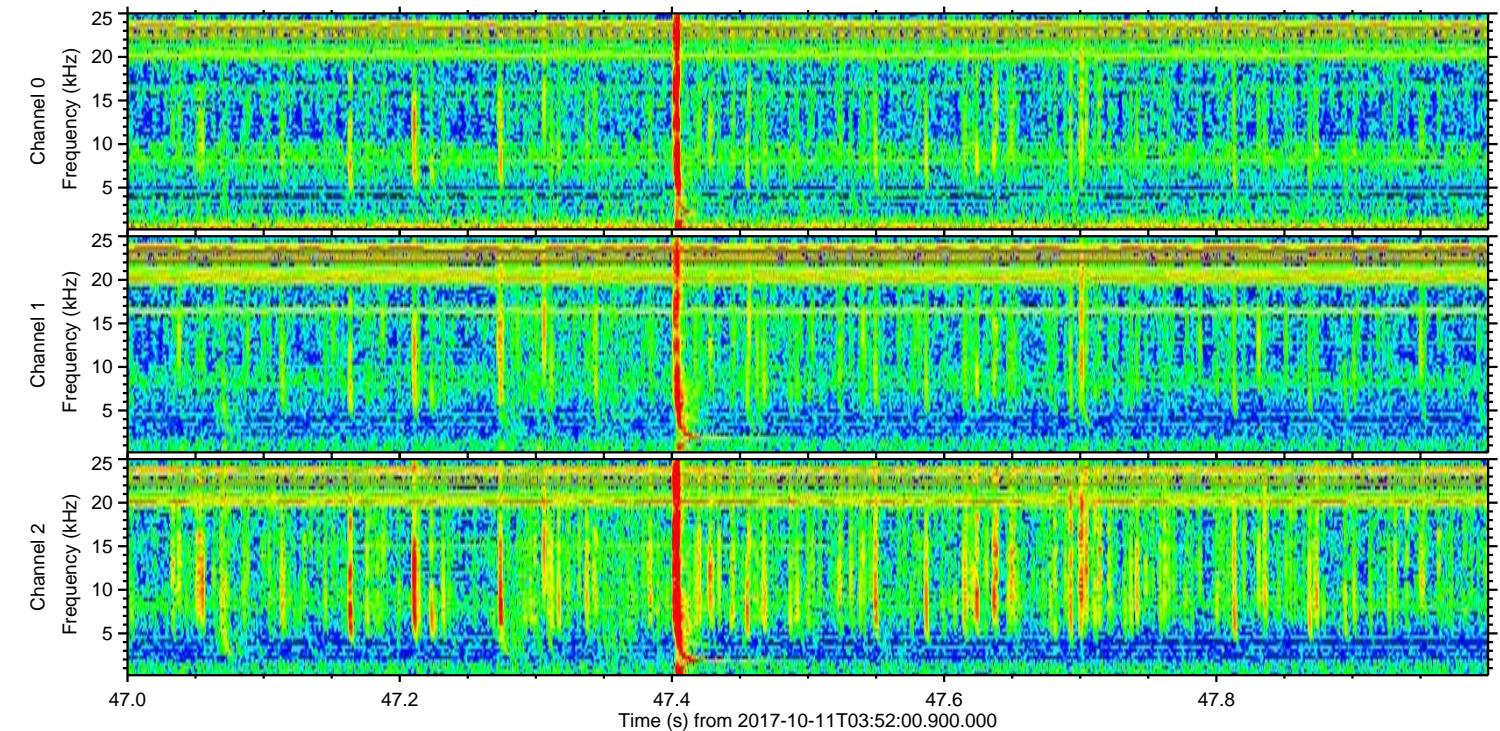
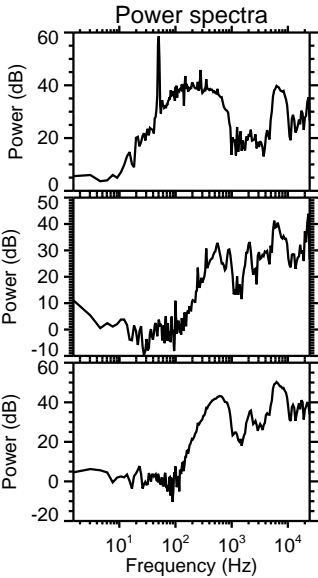
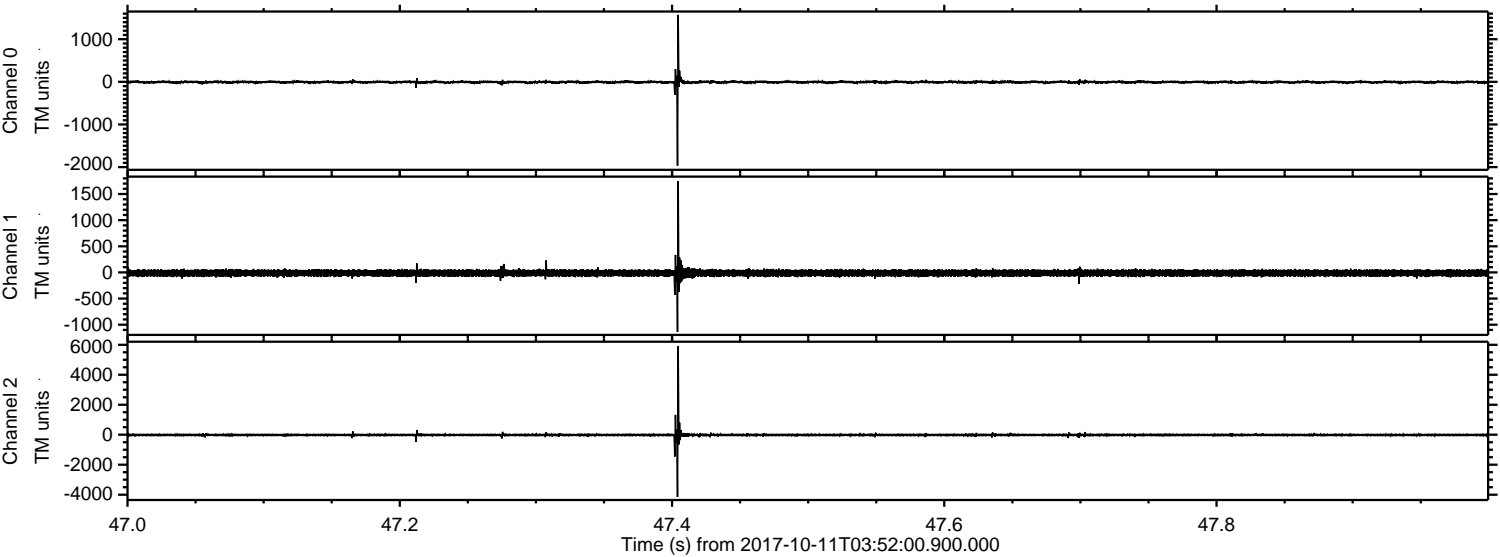

ELMAVAN 3D WAVEFORMS (Measured data sampled at 50 kHz) 51000 packets of 144 samples from 2017-10-11T03:52:00.900.000. Part 110/147

Processed Wed Oct 11 06:00:07 2017 by ELM ver.2012-10-06 from 001__elm20171011_035159__dat00.bin

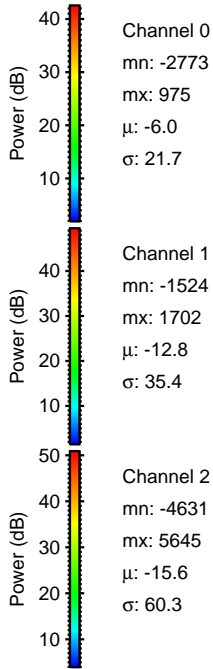
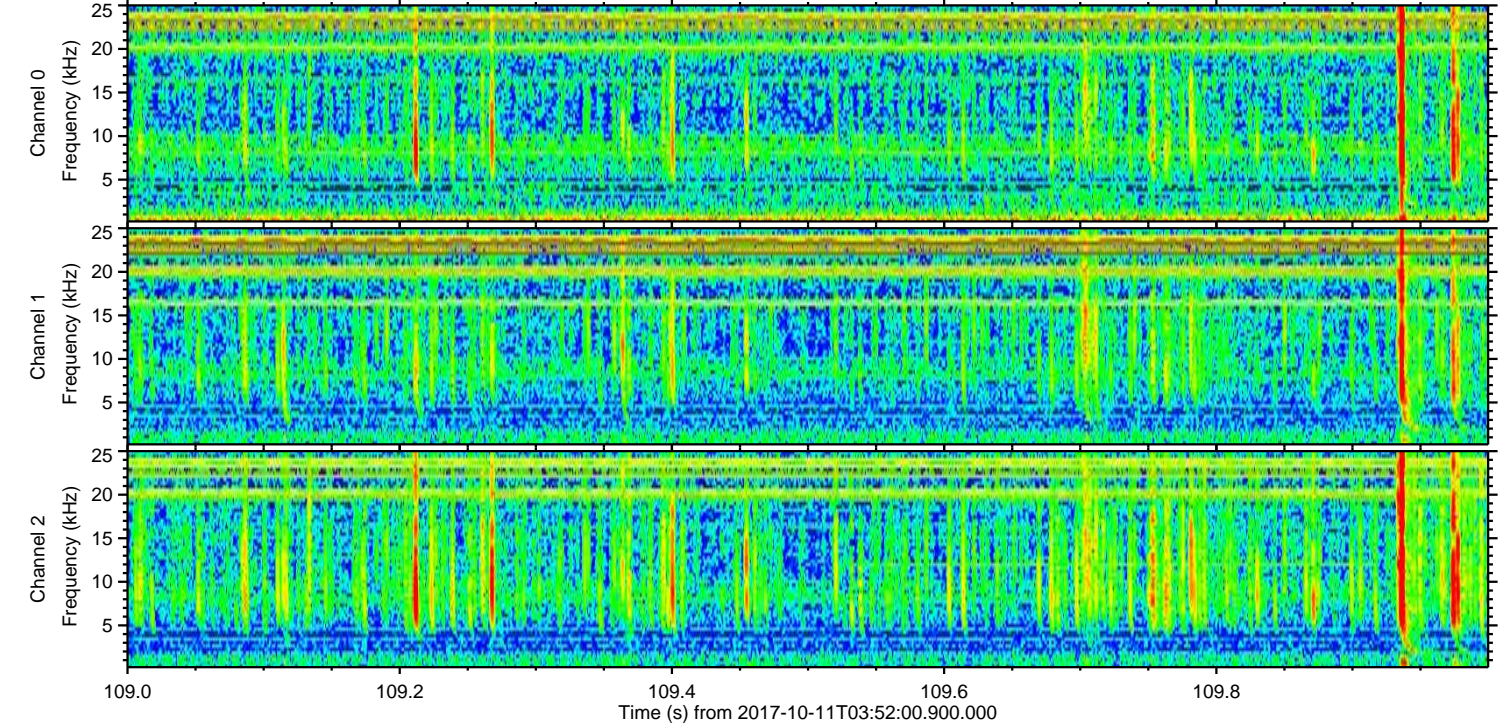
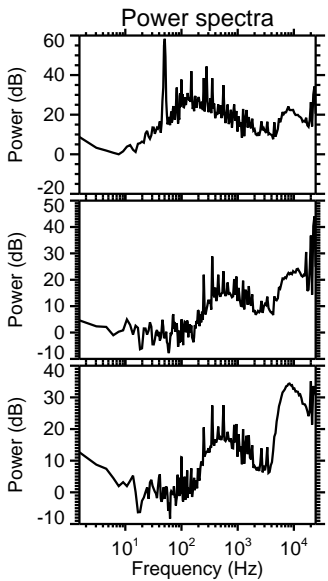
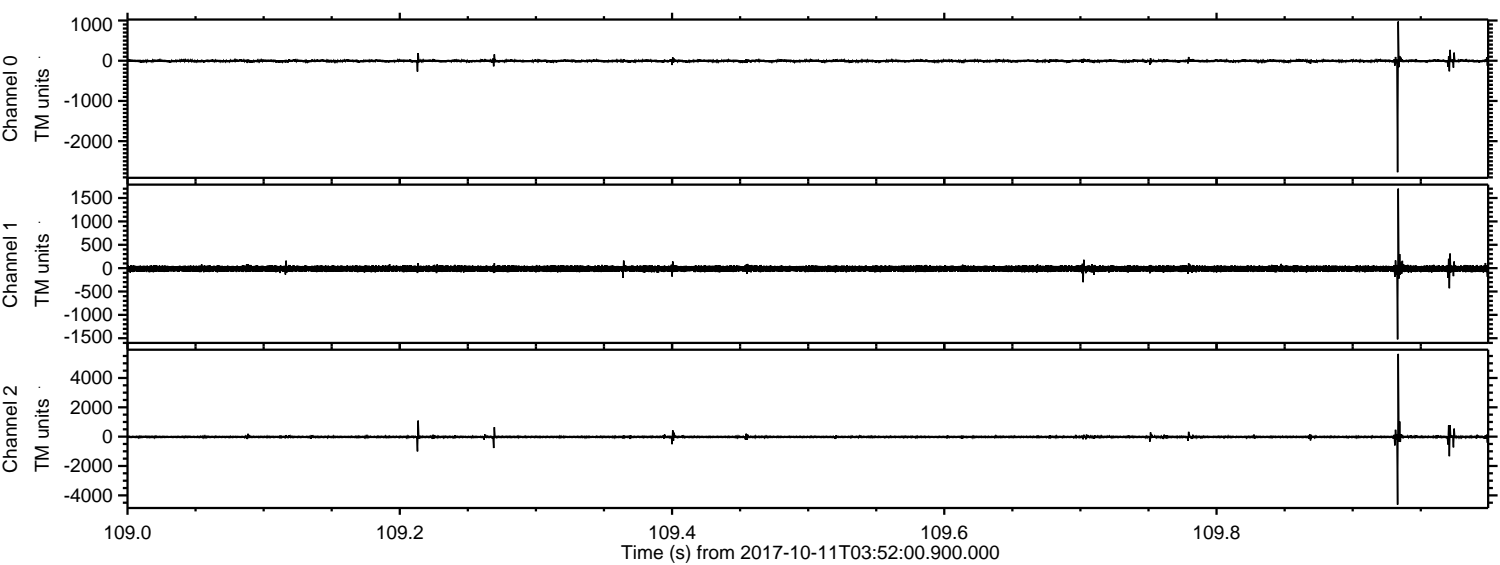

ELMAVAN 3D WAVEFORMS (Measured data sampled at 50 kHz) 51000 packets of 144 samples from 2017-10-11T03:52:00.900.000. Part 101/147

Processed Wed Oct 11 06:00:07 2017 by ELM ver.2012-10-06 from 001__elm20171011_035159__dat00.bin

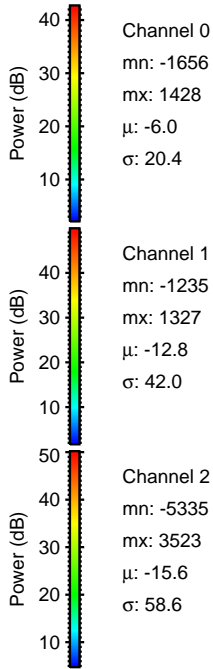
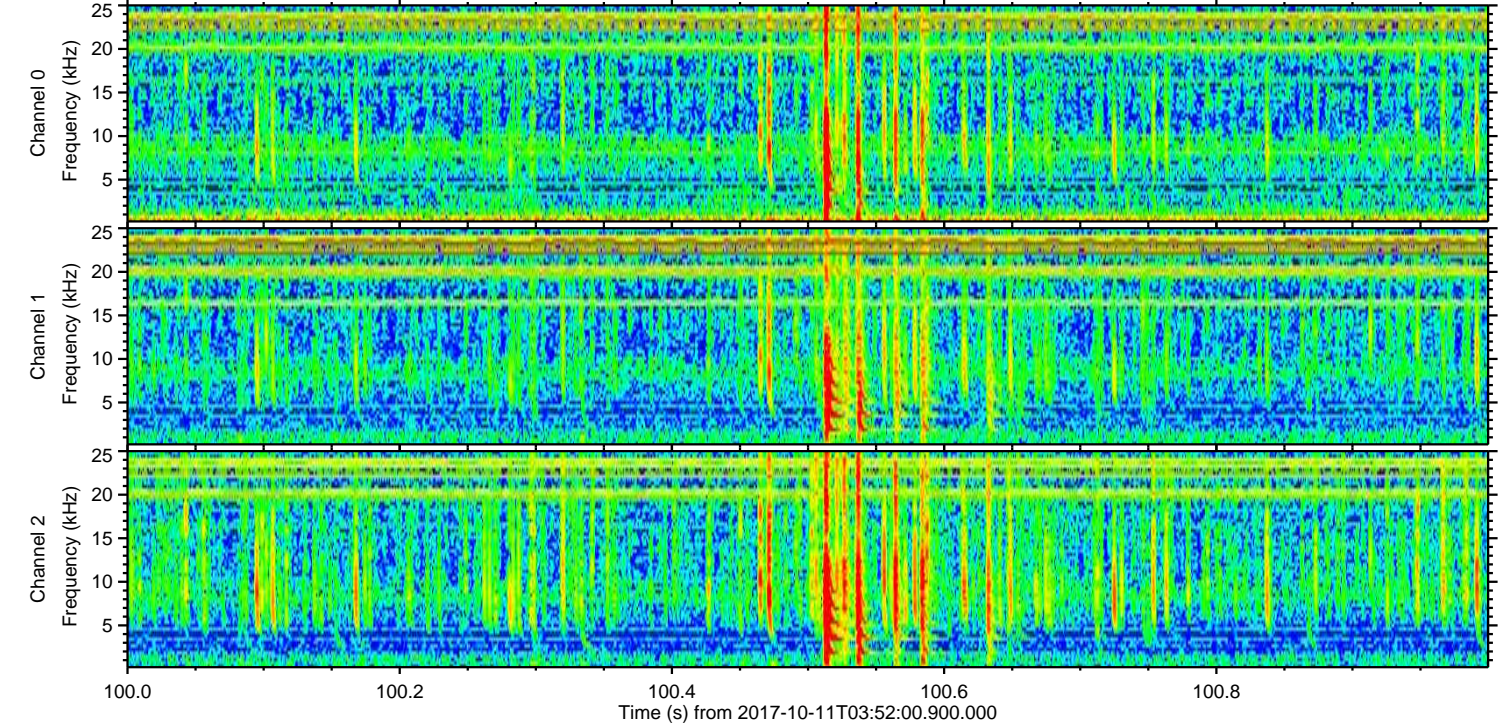
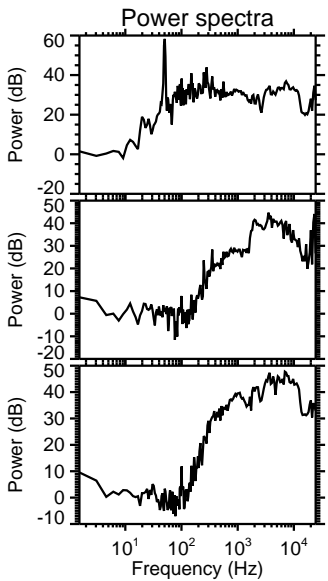
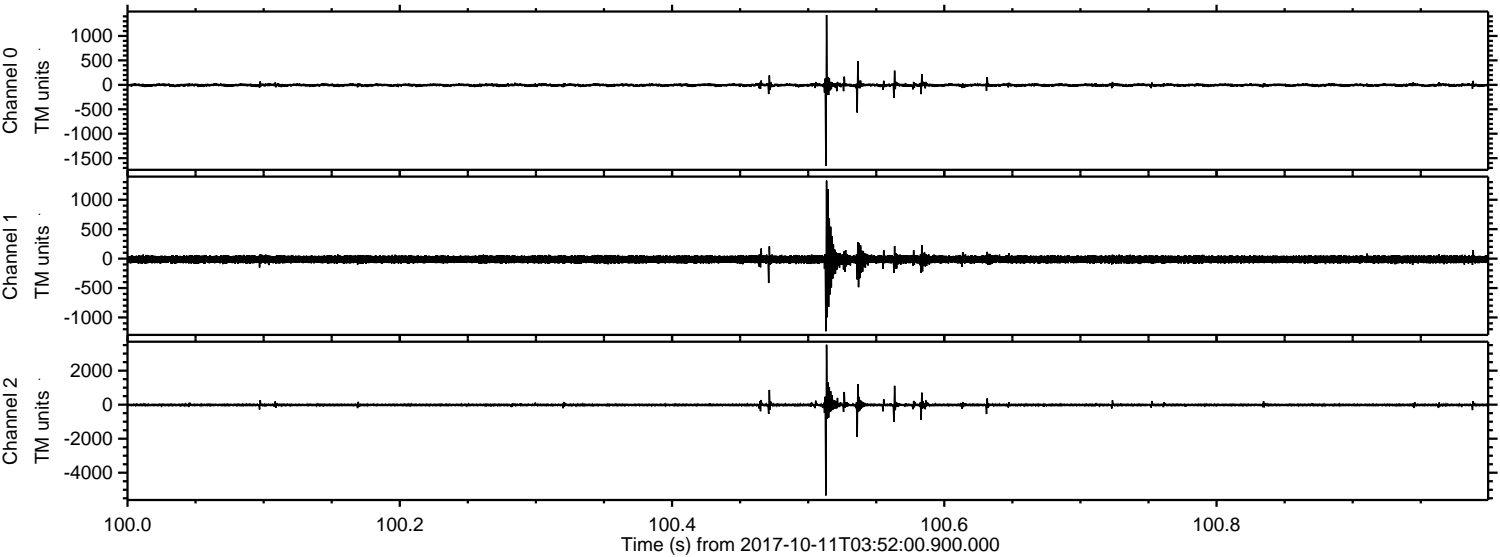

Processed Wed Oct 11 06:00:08 2017 by ELM ver.2012-10-06 from 001__elm20171011_035159__dat00.bin

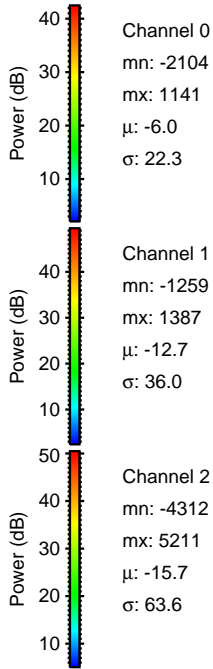
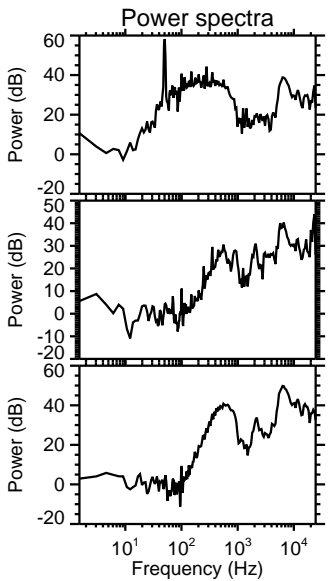
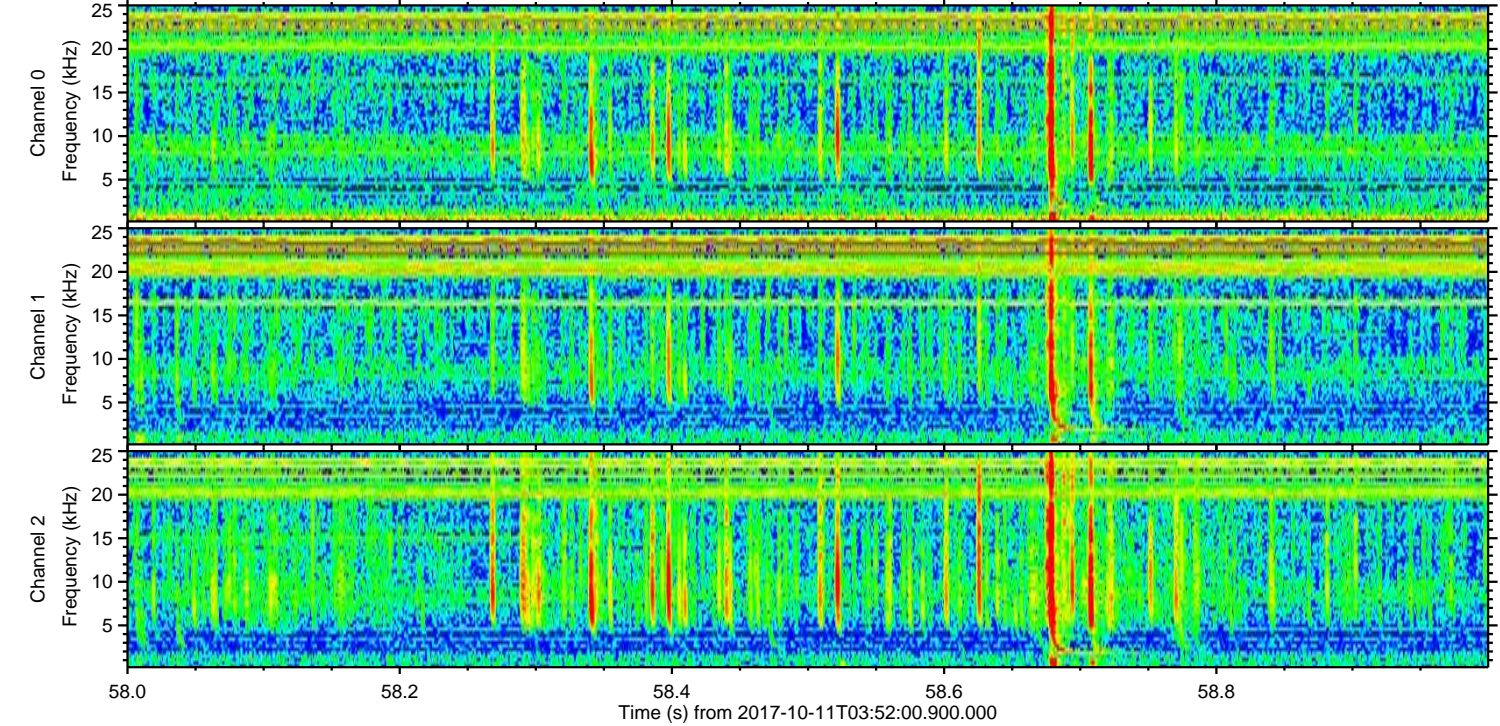
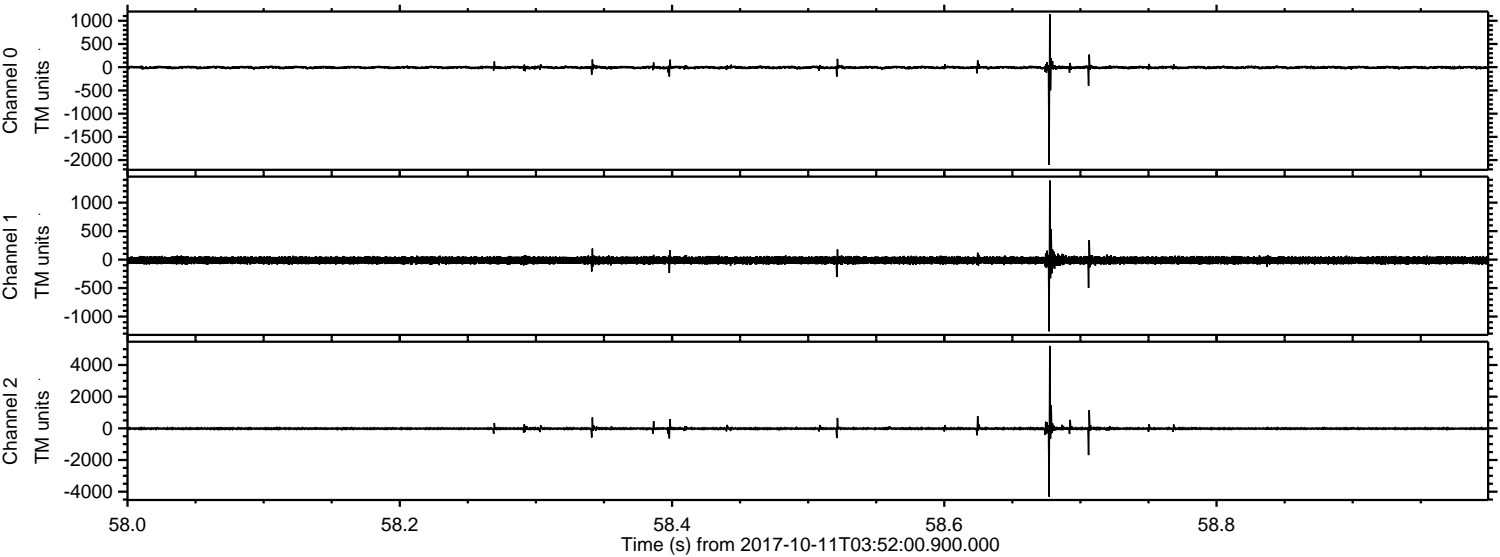

ELMAVAN 3D WAVEFORMS (Measured data sampled at 50 kHz) 51000 packets of 144 samples from 2017-10-11T03:52:00.900.000. Part 109/147

Processed Wed Oct 11 06:00:09 2017 by ELM ver.2012-10-06 from 001__elm20171011_035159__dat00.bin

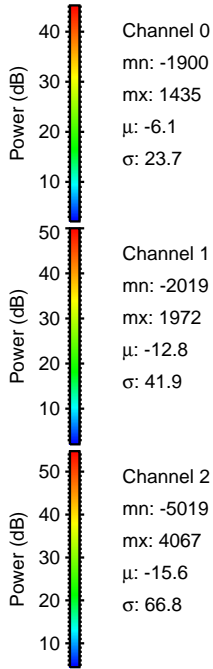
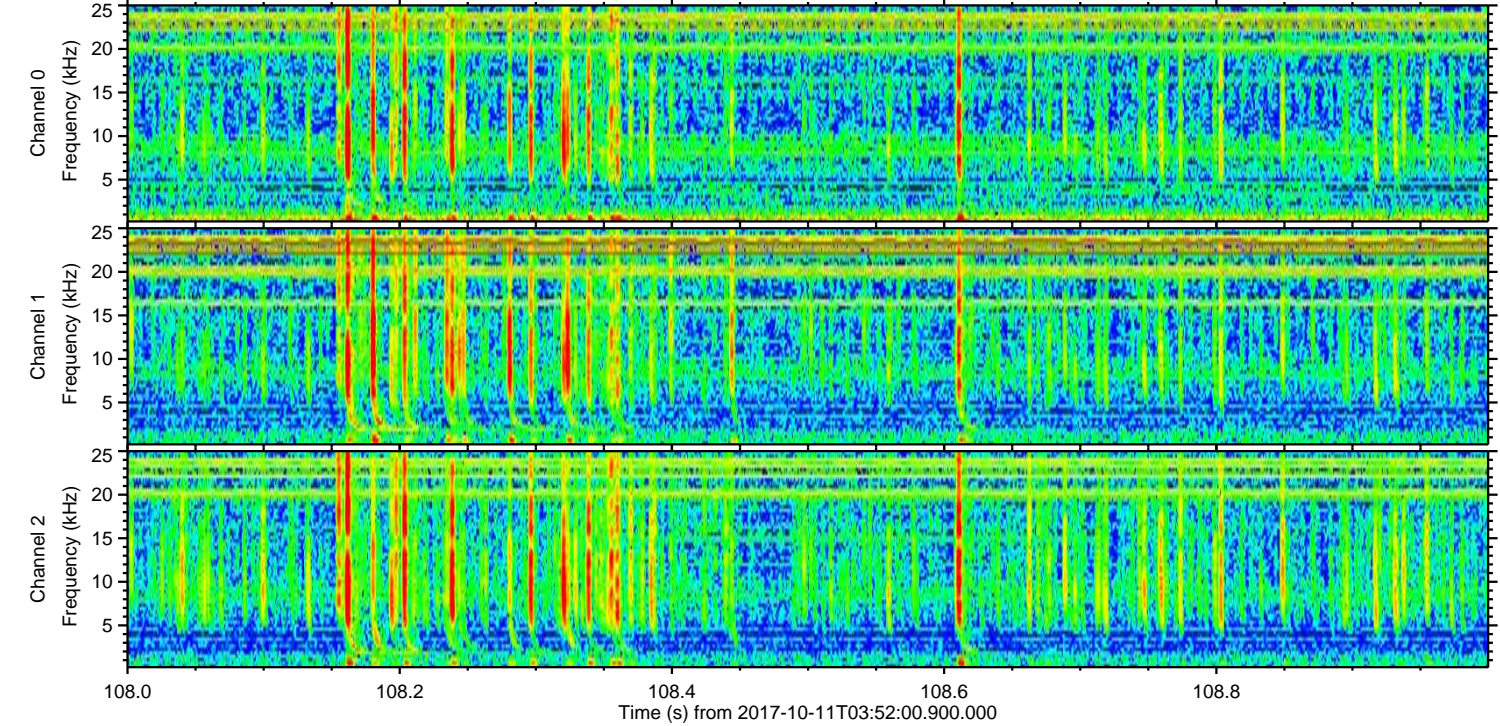
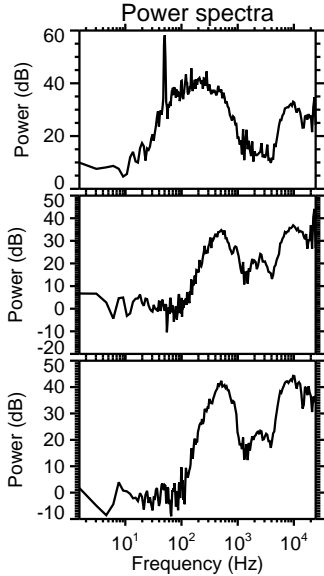
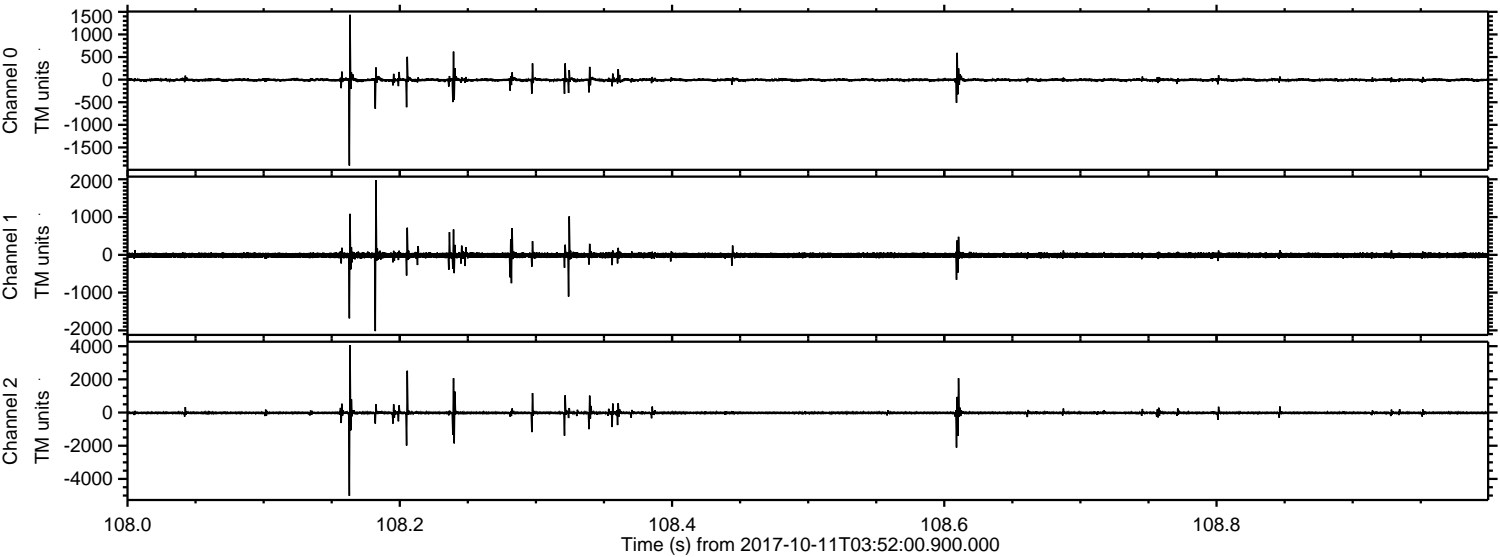

Channel 0
mn: -1900
mx: 1435
 μ : -6.1
 σ : 23.7

Channel 1
mn: -2019
mx: 1972
 μ : -12.8
 σ : 41.9

Channel 2
mn: -5019
mx: 4067
 μ : -15.6
 σ : 66.8

Processed Wed Oct 11 06:00:10 2017 by ELM ver.2012-10-06 from 001__elm20171011_035159__dat00.bin

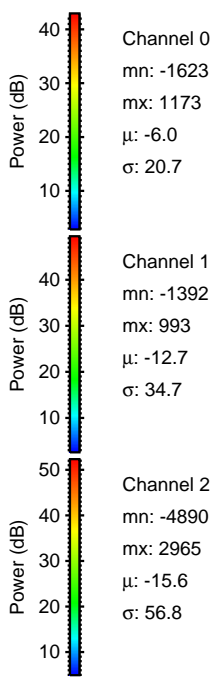
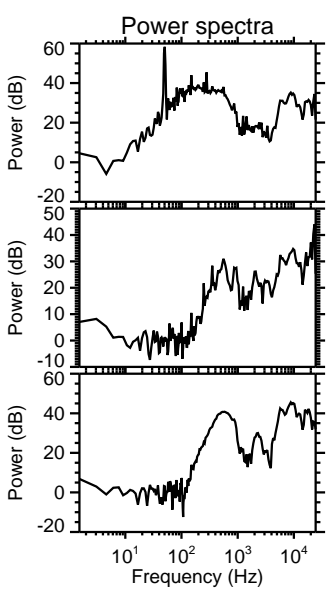
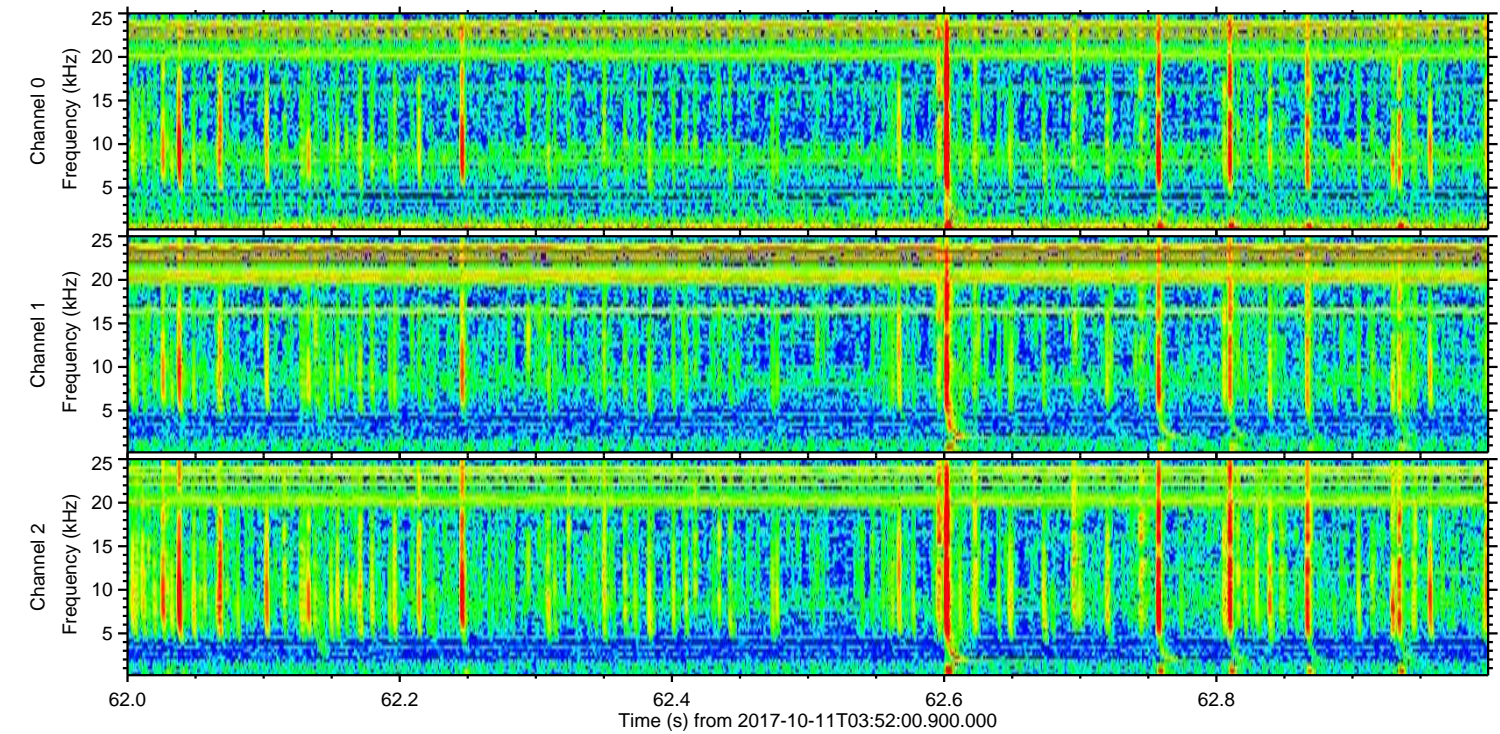
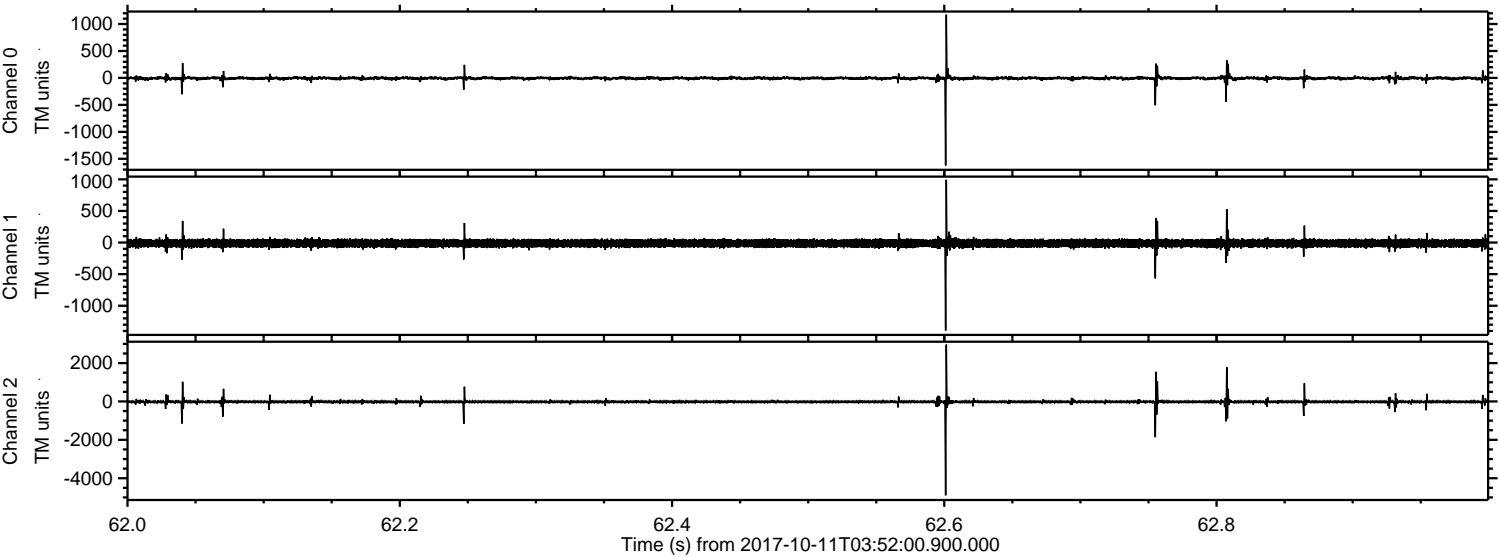

Channel 0
mn: -1623
mx: 1173
 μ : -6.0
 σ : 20.7

Channel 1
mn: -1392
mx: 993
 μ : -12.7
 σ : 34.7

Channel 2
mn: -4890
mx: 2965
 μ : -15.6
 σ : 56.8

Processed Wed Oct 11 06:00:11 2017 by ELM ver.2012-10-06 from 001__elm20171011_035159__dat00.bin

