

ELMAVAN 3D WAVEFORMS (Measured data sampled at 50 kHz) 51000 packets of 144 samples from 2017-10-11T03:11:59.159.000.

Processed Wed Oct 11 05:20:05 2017 by ELM ver.2012-10-06 from 001__elm20171011_031158__dat00.bin

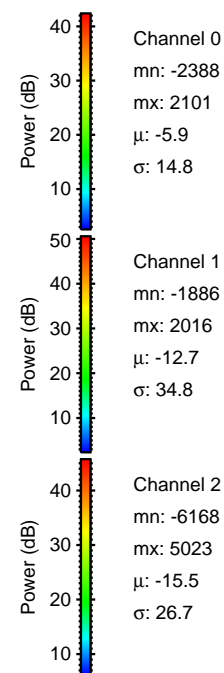
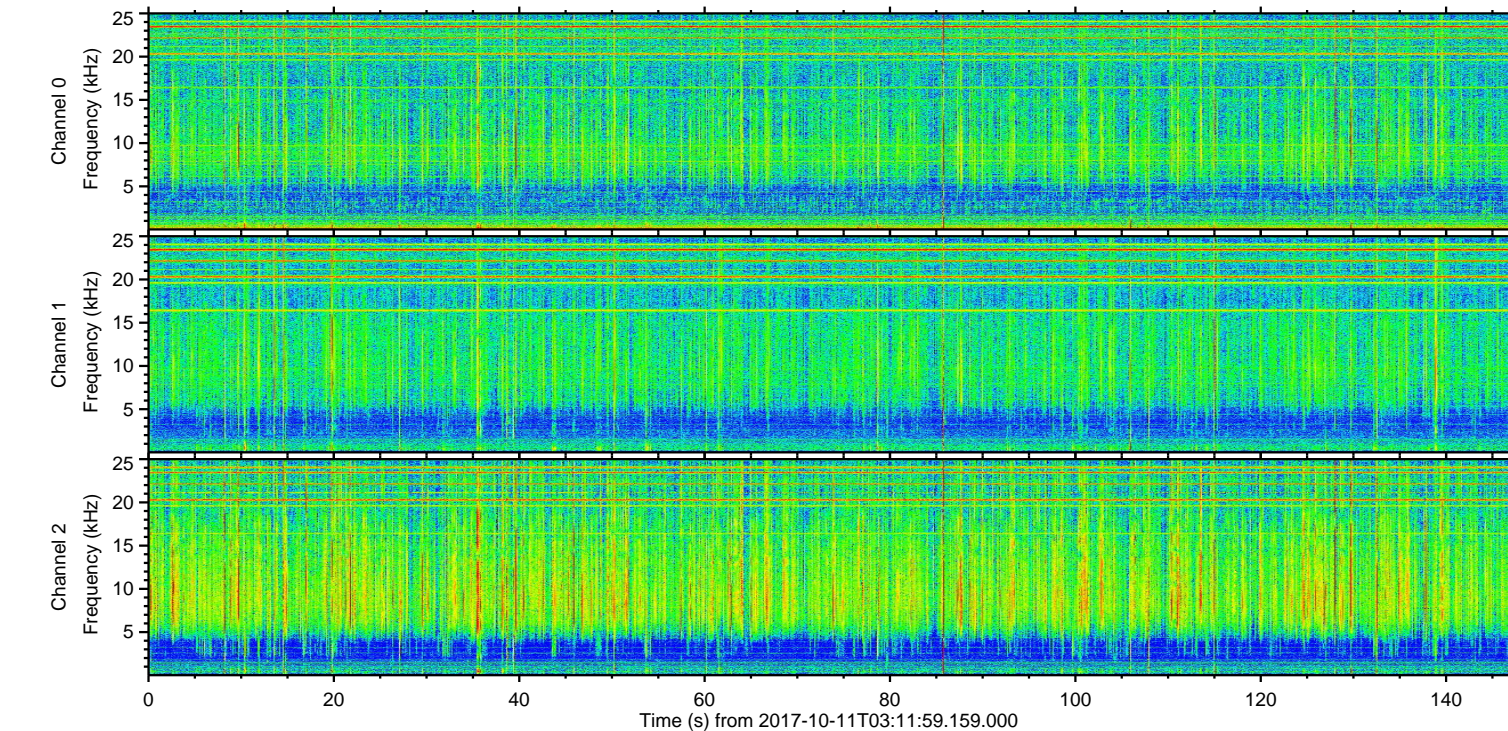
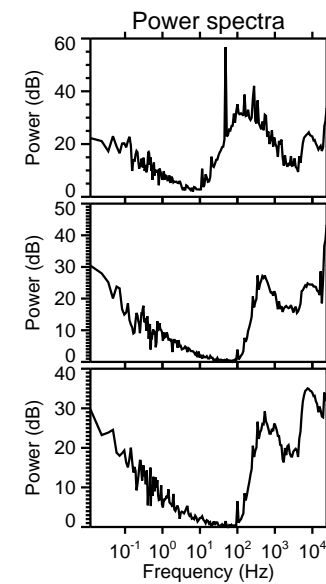
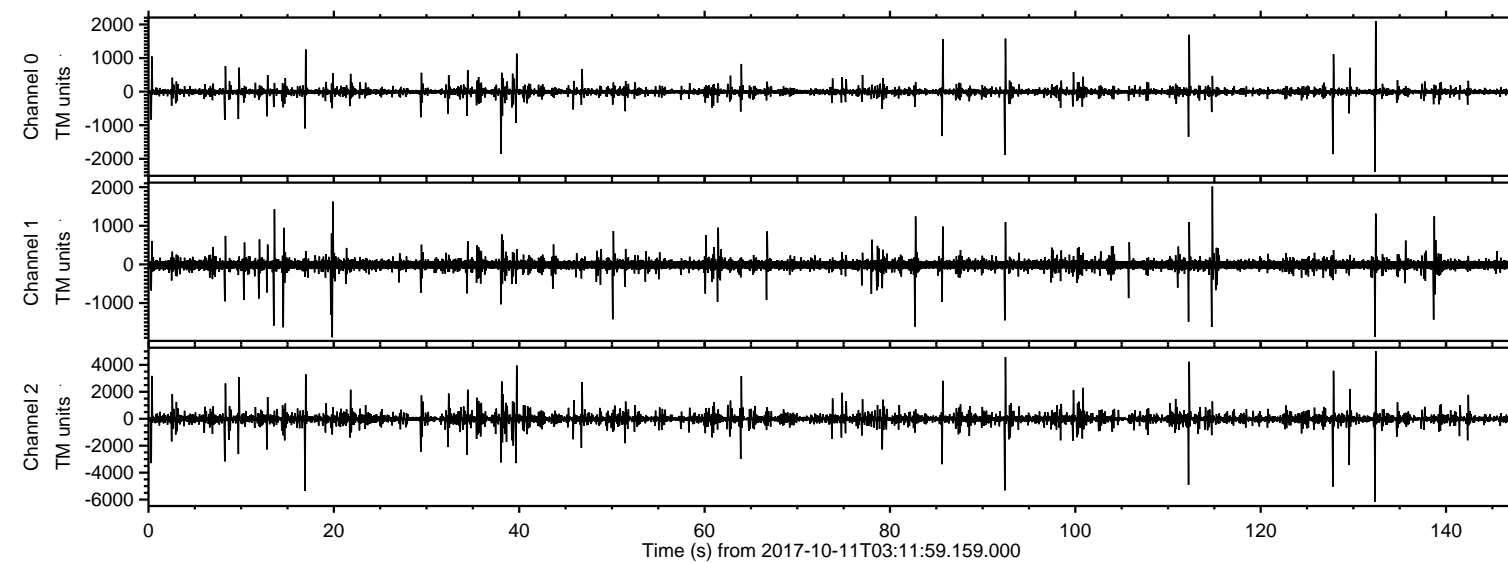

ELMAVAN 3D WAVEFORMS (Measured data sampled at 50 kHz) 51000 packets of 144 samples from 2017-10-11T03:11:59.159.000. Part 133/147

Processed Wed Oct 11 05:20:11 2017 by ELM ver.2012-10-06 from 001__elm20171011_031158__dat00.bin

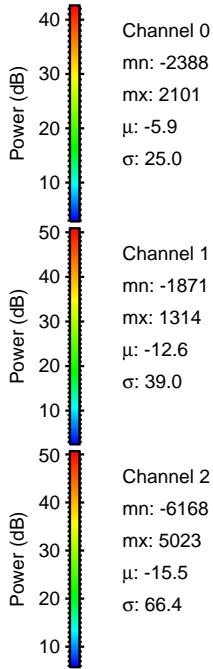
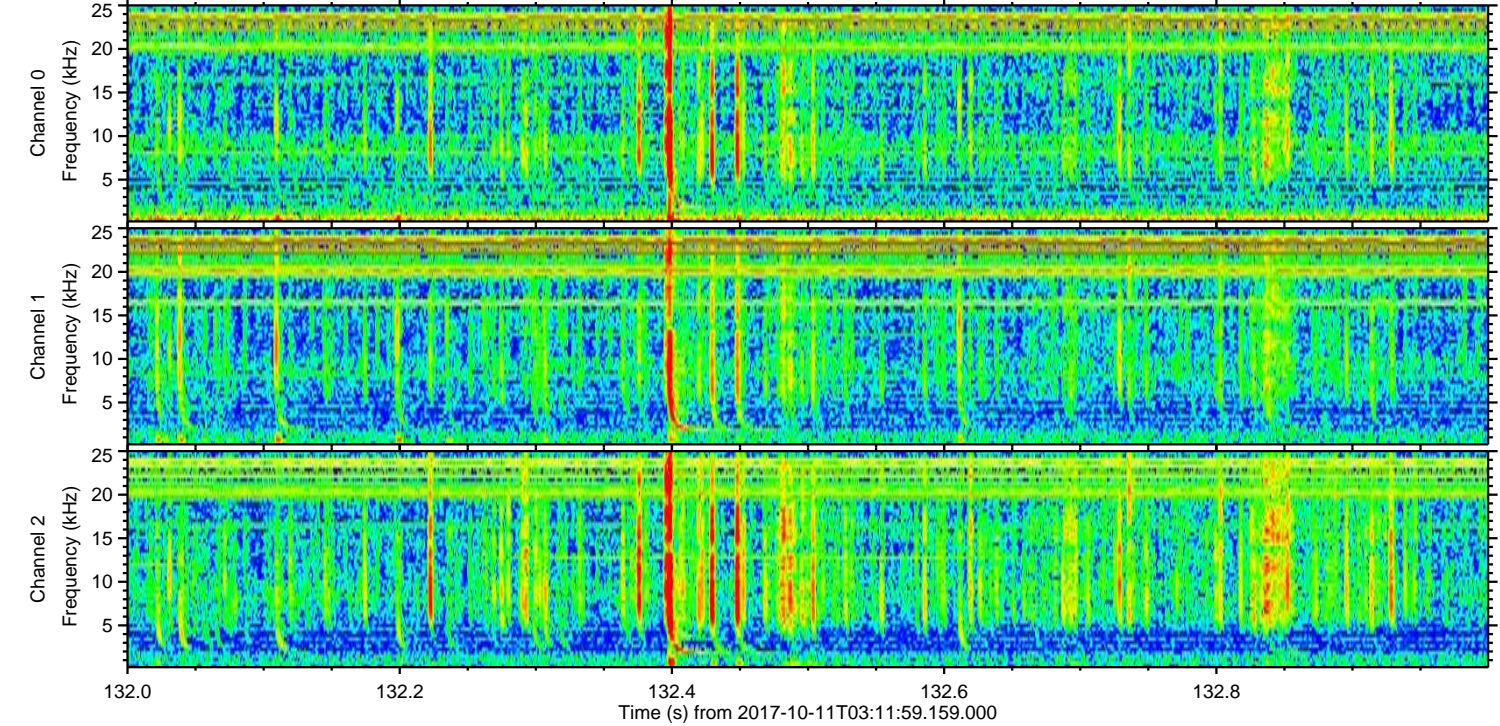
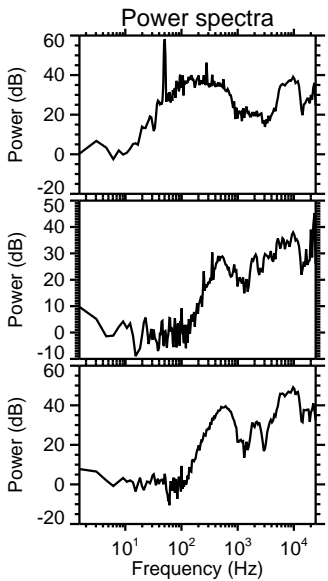
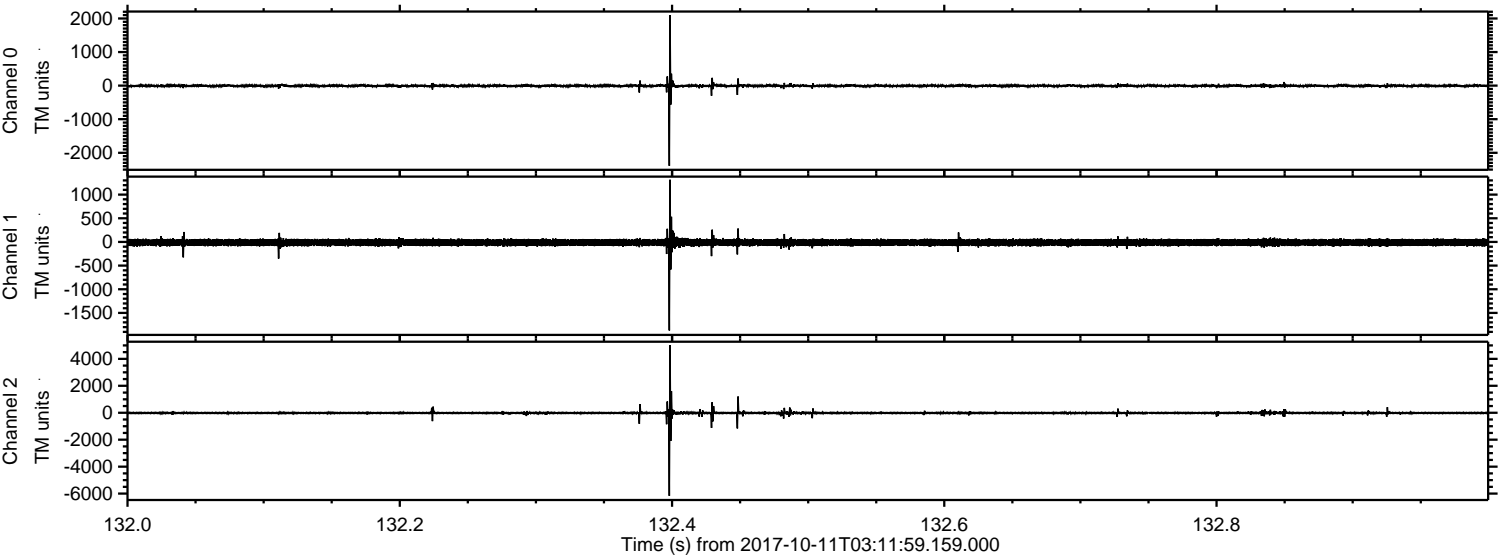

Channel 0
mn: -2388
mx: 2101
 μ : -5.9
 σ : 25.0

Channel 1
mn: -1871
mx: 1314
 μ : -12.6
 σ : 39.0

Channel 2
mn: -6168
mx: 5023
 μ : -15.5
 σ : 66.4

Processed Wed Oct 11 05:20:12 2017 by ELM ver.2012-10-06 from 001__elm20171011_031158__dat00.bin

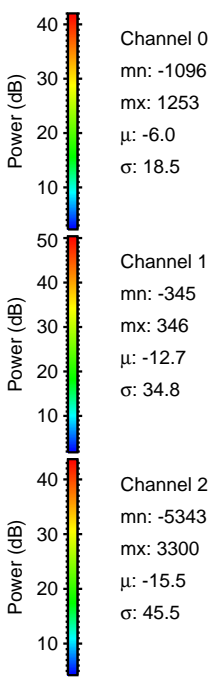
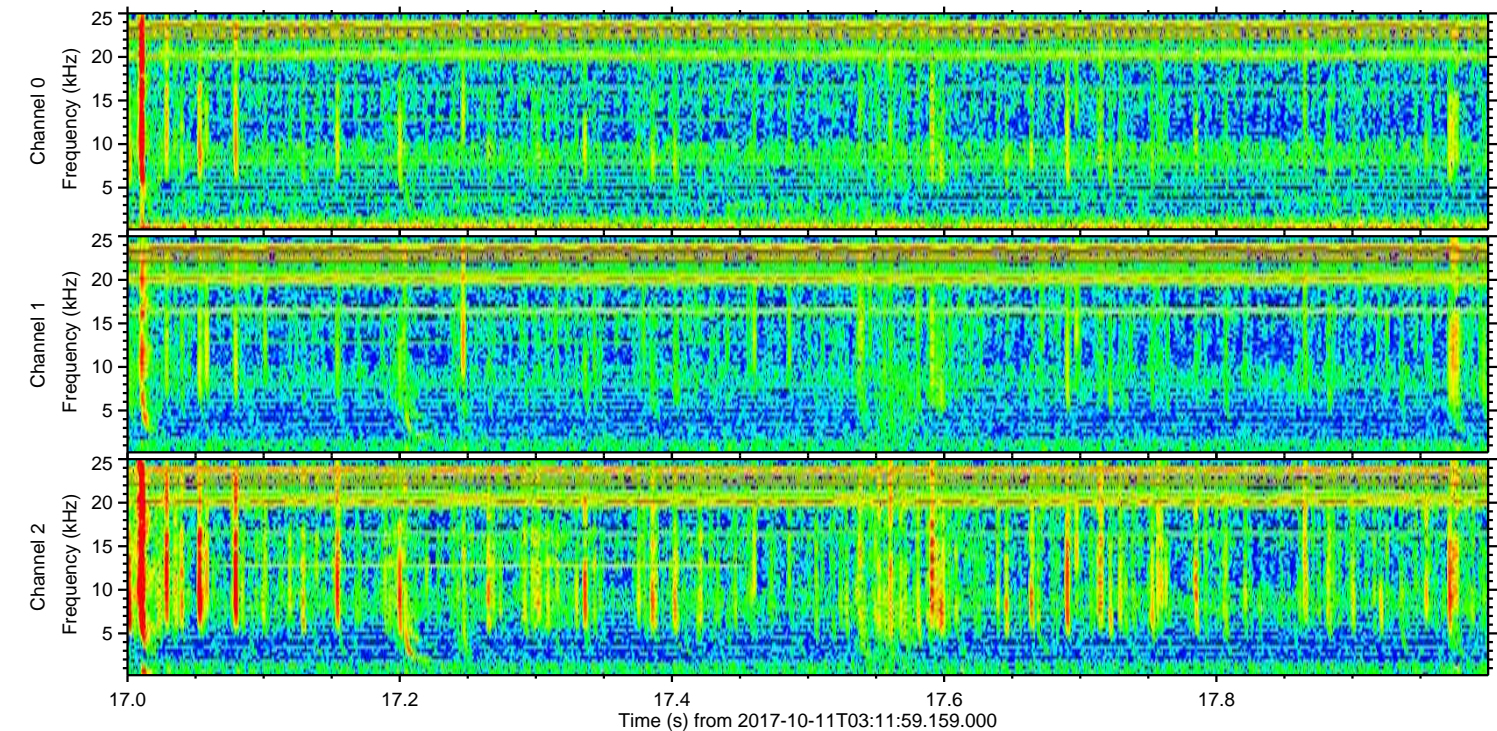
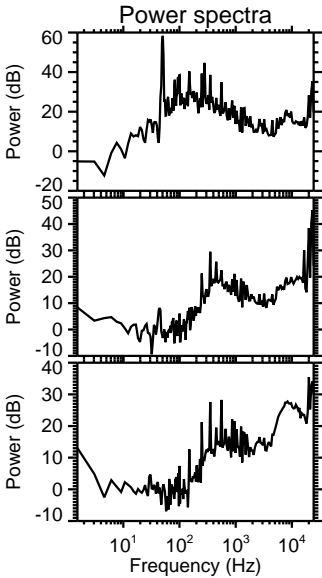
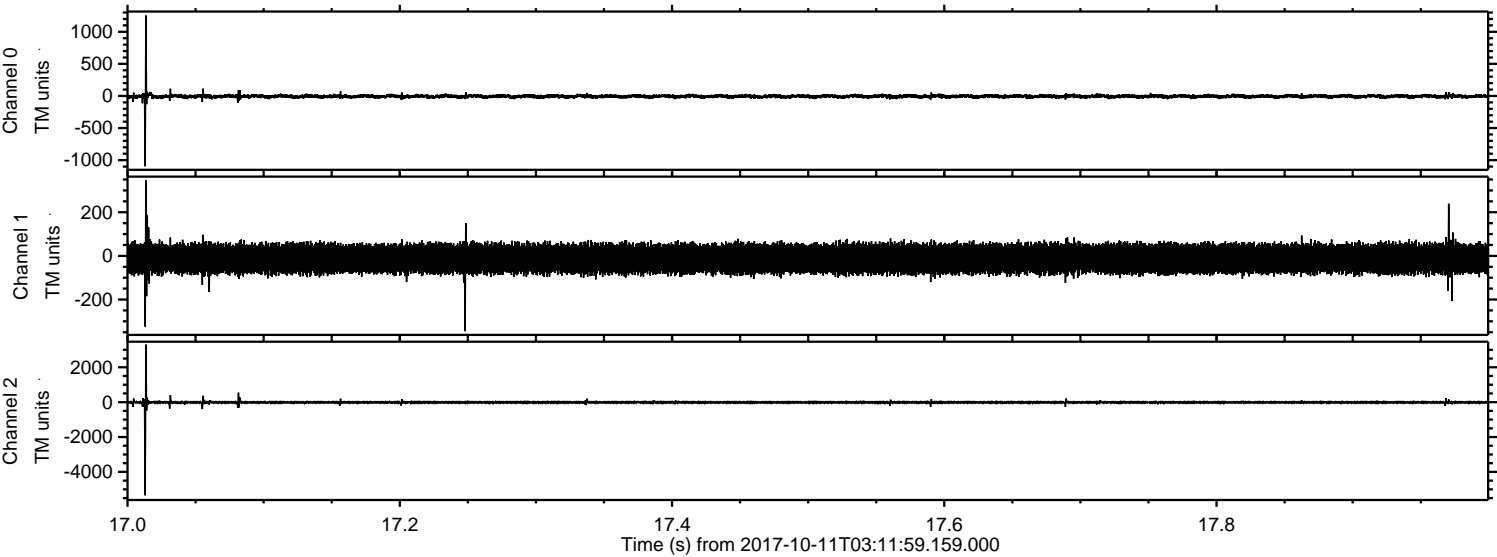

Channel 0
mn: -1096
mx: 1253
 μ : -6.0
 σ : 18.5

Channel 1
mn: -345
mx: 346
 μ : -12.7
 σ : 34.8

Channel 2
mn: -5343
mx: 3300
 μ : -15.5
 σ : 45.5

Processed Wed Oct 11 05:20:13 2017 by ELM ver.2012-10-06 from 001__elm20171011_031158__dat00.bin

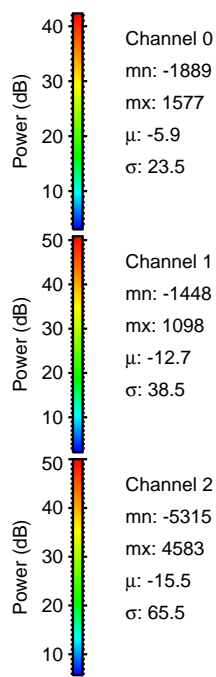
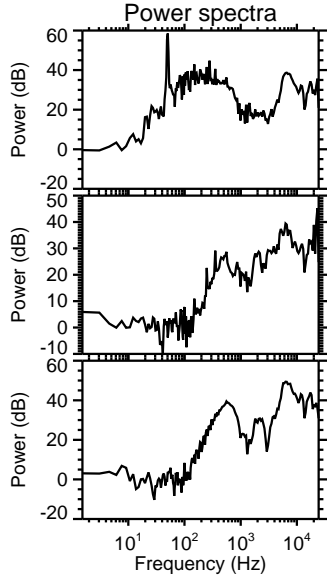
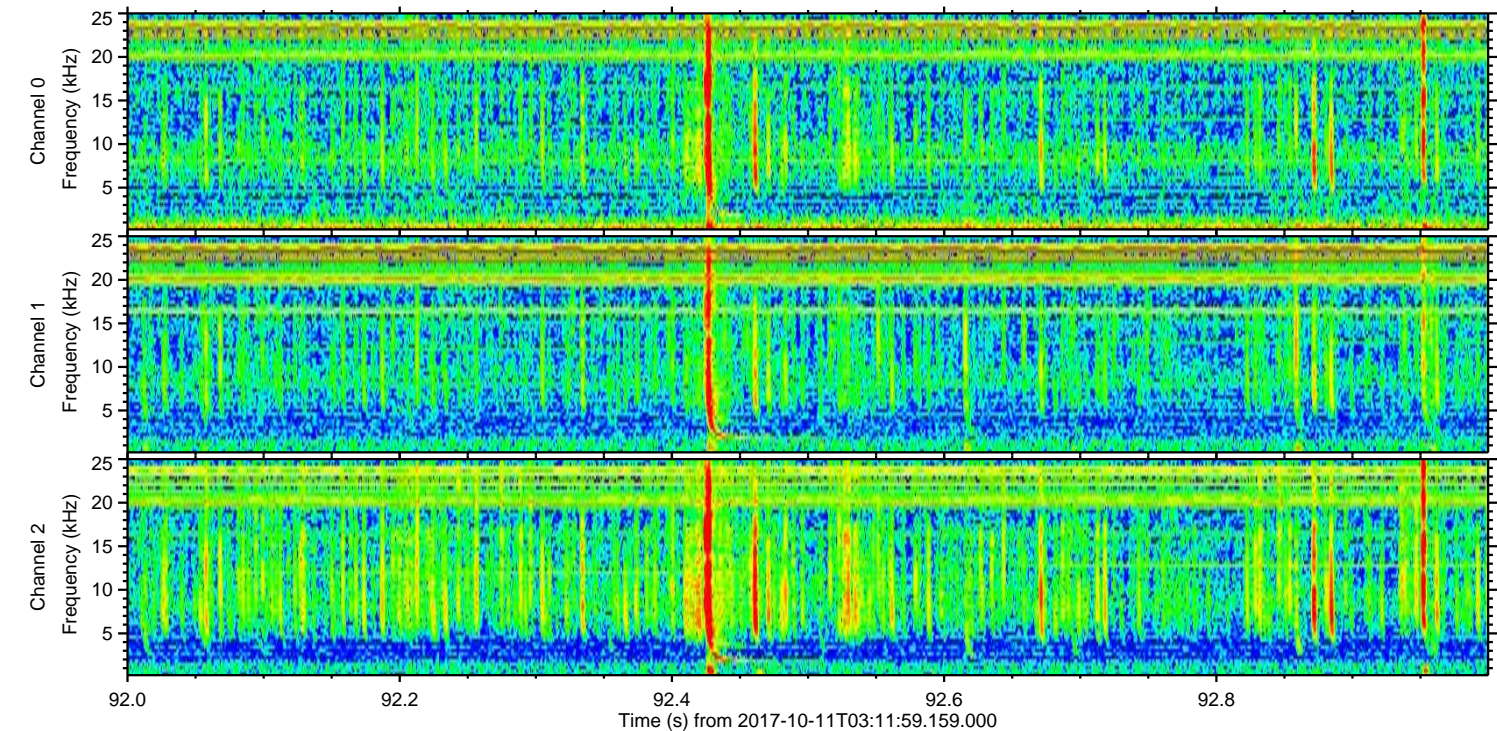
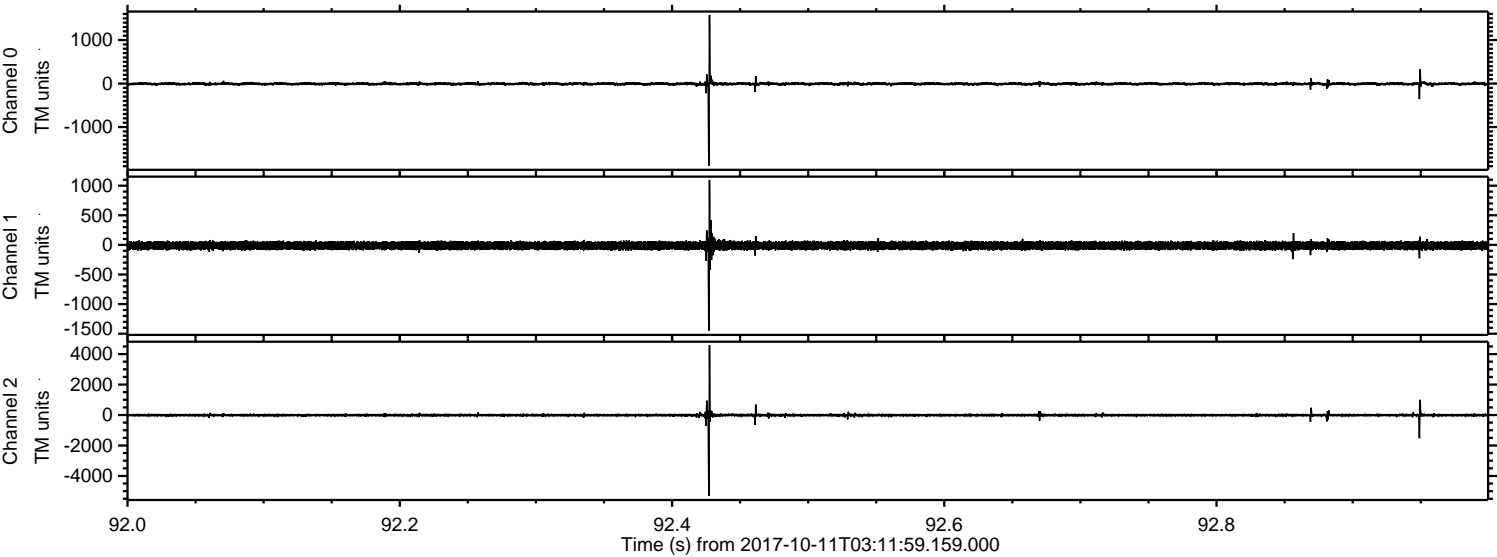

ELMAVAN 3D WAVEFORMS (Measured data sampled at 50 kHz) 51000 packets of 144 samples from 2017-10-11T03:11:59.159.000. Part 128/147

Processed Wed Oct 11 05:20:14 2017 by ELM ver.2012-10-06 from 001__elm20171011_031158__dat00.bin

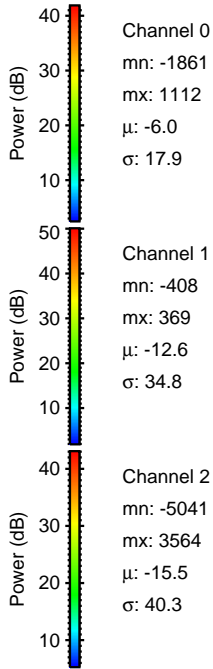
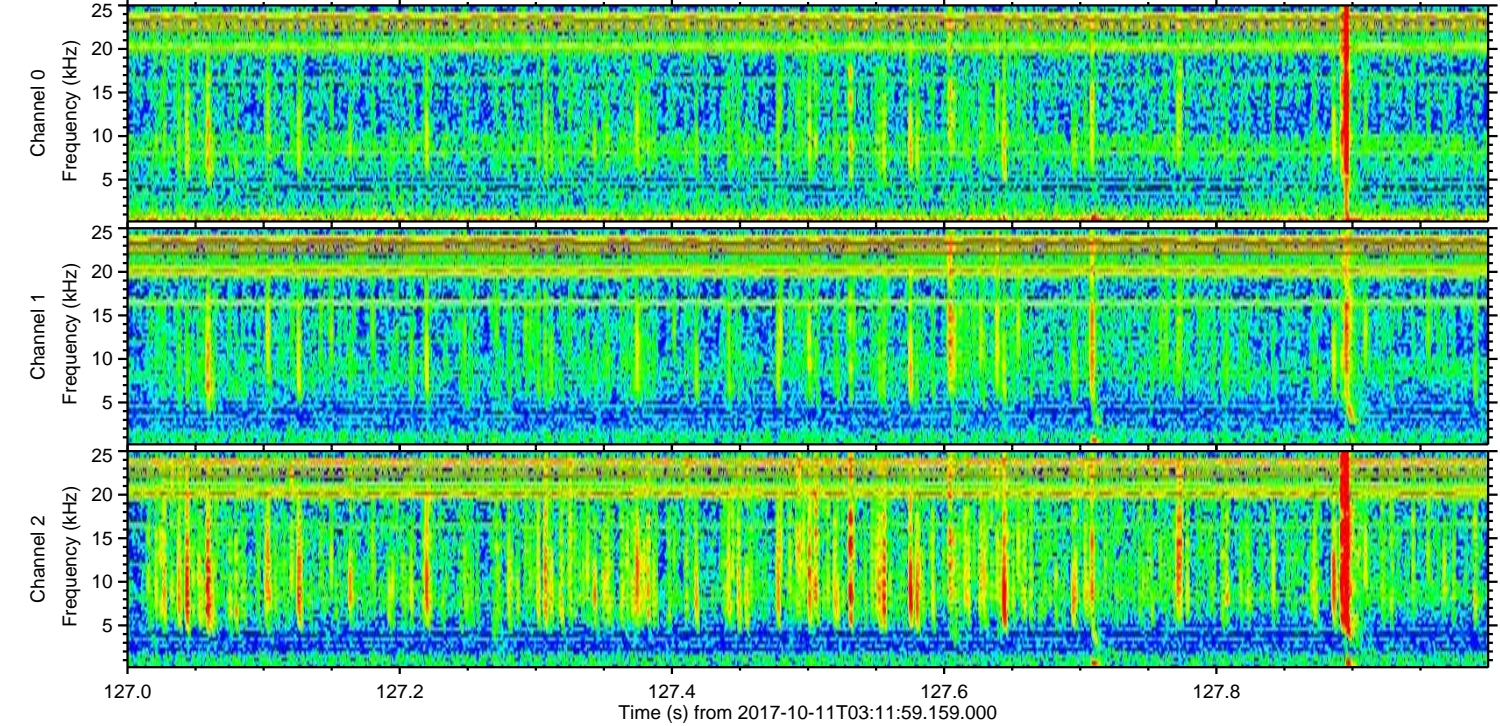
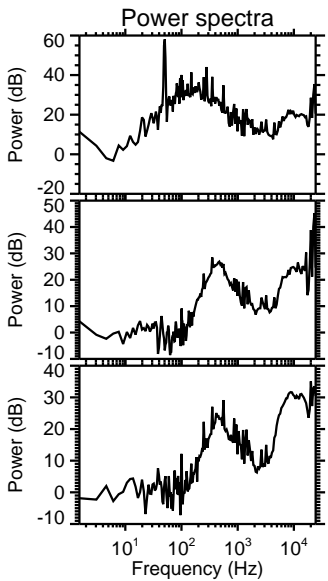
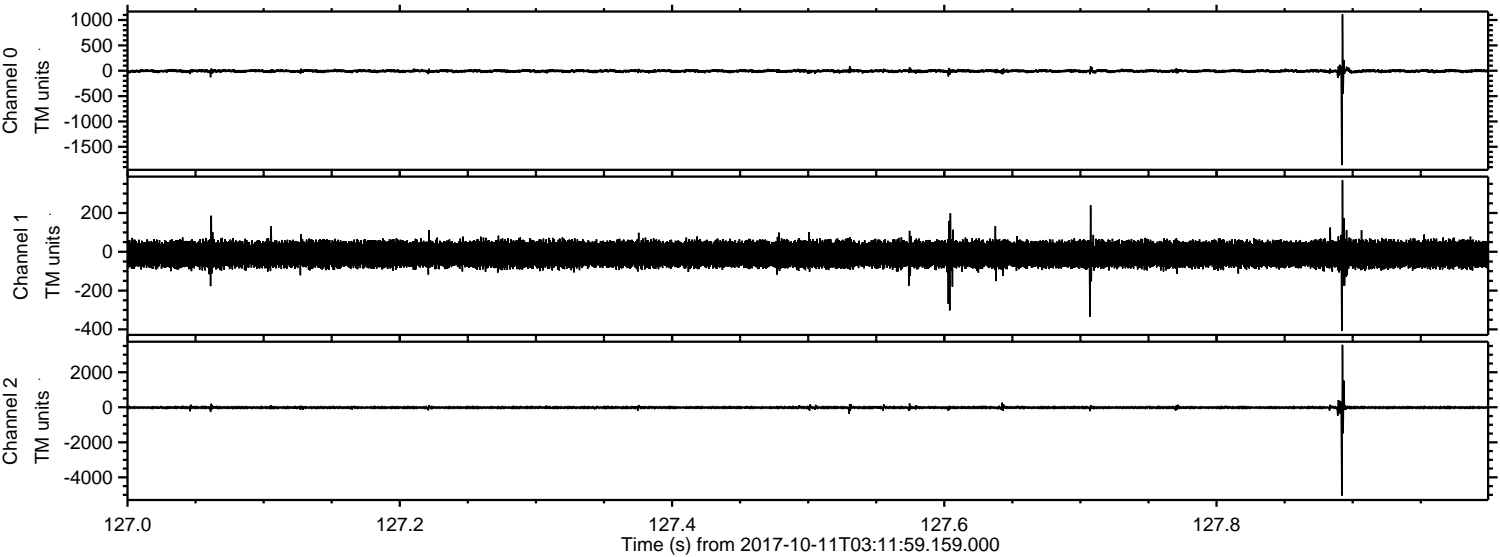

Channel 0
mn: -1861
mx: 1112
 μ : -6.0
 σ : 17.9

Channel 1
mn: -408
mx: 369
 μ : -12.6
 σ : 34.8

Channel 2
mn: -5041
mx: 3564
 μ : -15.5
 σ : 40.3

ELMAVAN 3D WAVEFORMS (Measured data sampled at 50 kHz) 51000 packets of 144 samples from 2017-10-11T03:11:59.159.000. Part 113/147

Processed Wed Oct 11 05:20:15 2017 by ELM ver.2012-10-06 from 001__elm20171011_031158__dat00.bin

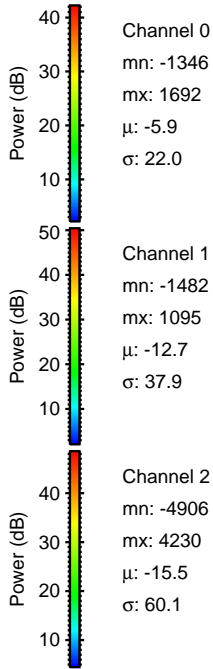
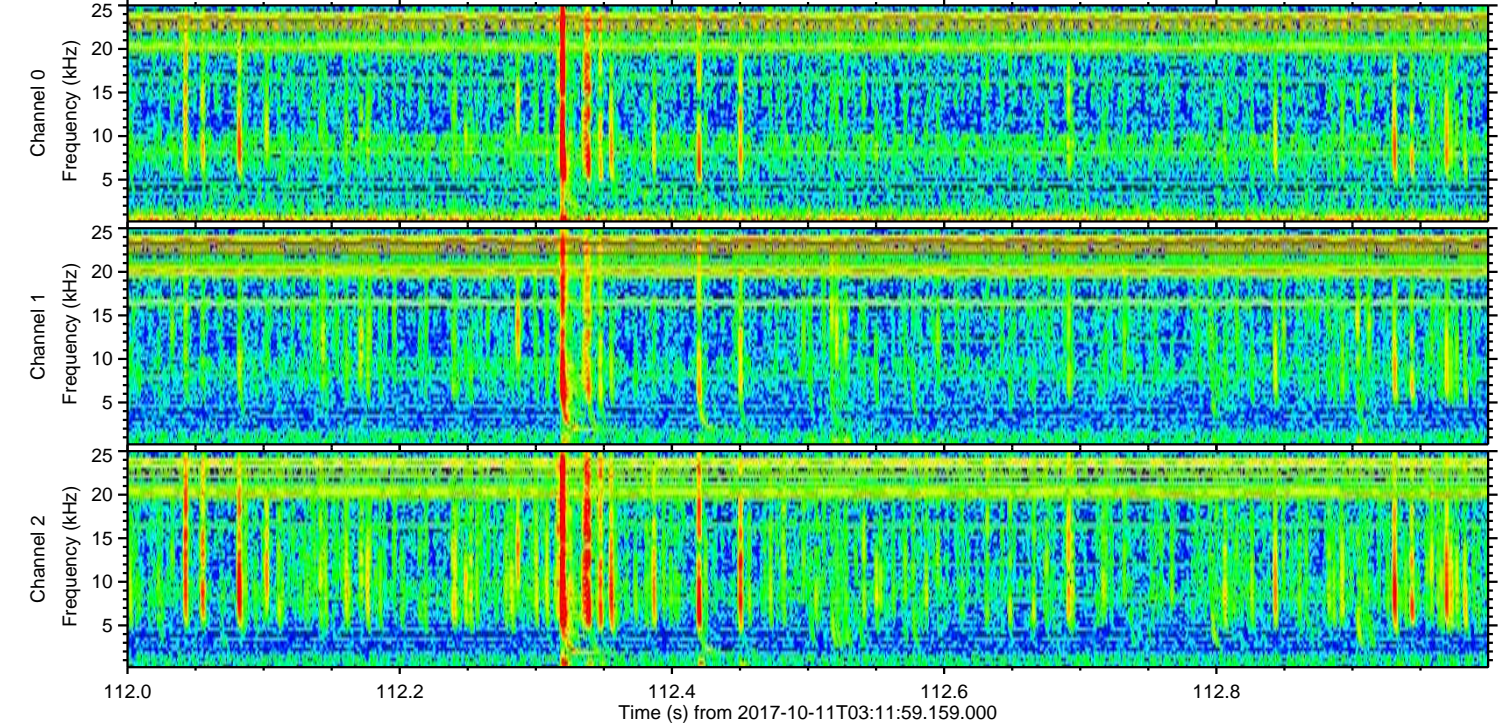
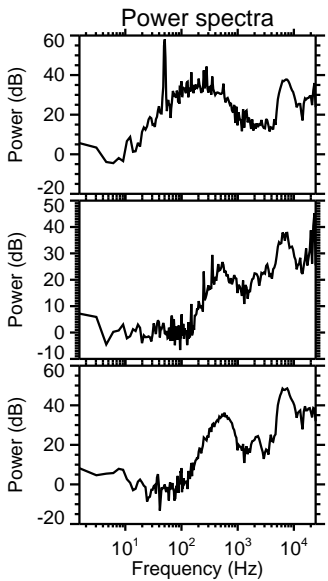
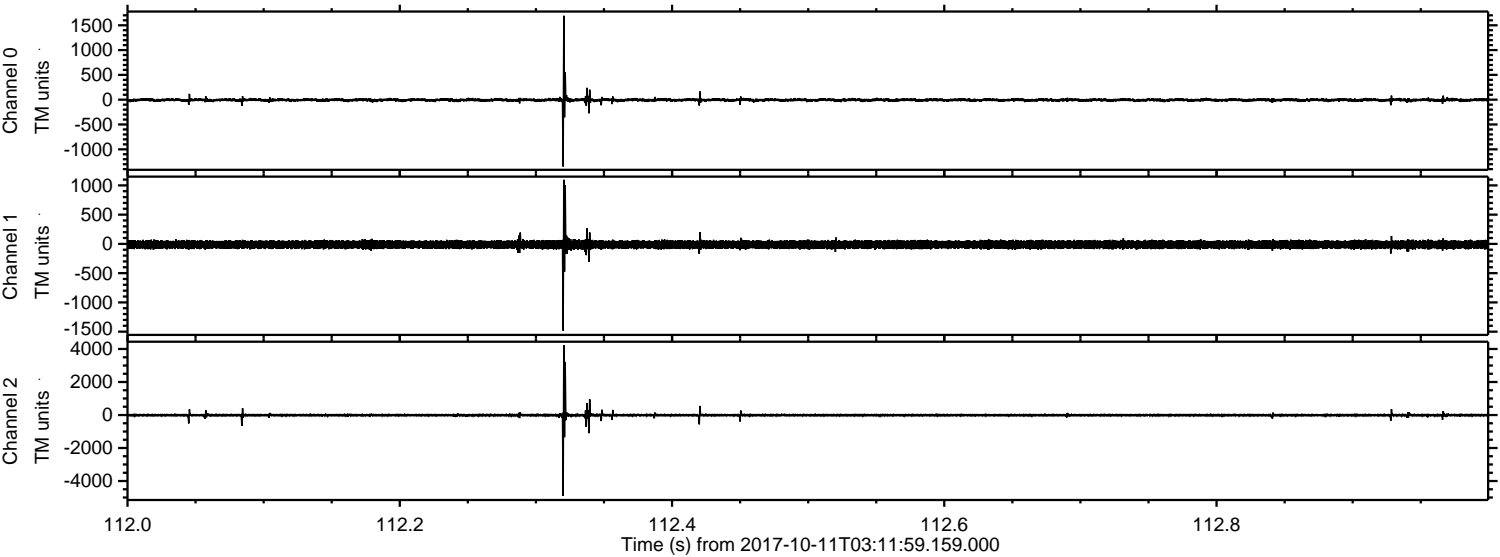

Channel 0
mn: -1346
mx: 1692
 μ : -5.9
 σ : 22.0

Channel 1
mn: -1482
mx: 1095
 μ : -12.7
 σ : 37.9

Channel 2
mn: -4906
mx: 4230
 μ : -15.5
 σ : 60.1

Processed Wed Oct 11 05:20:15 2017 by ELM ver.2012-10-06 from 001__elm20171011_031158__dat00.bin

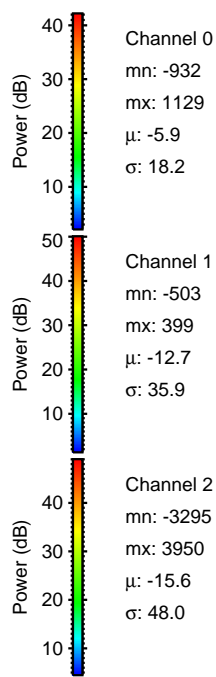
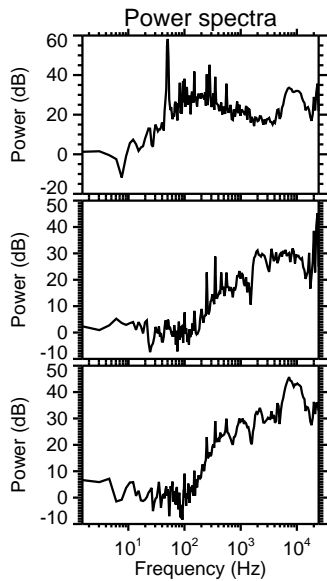
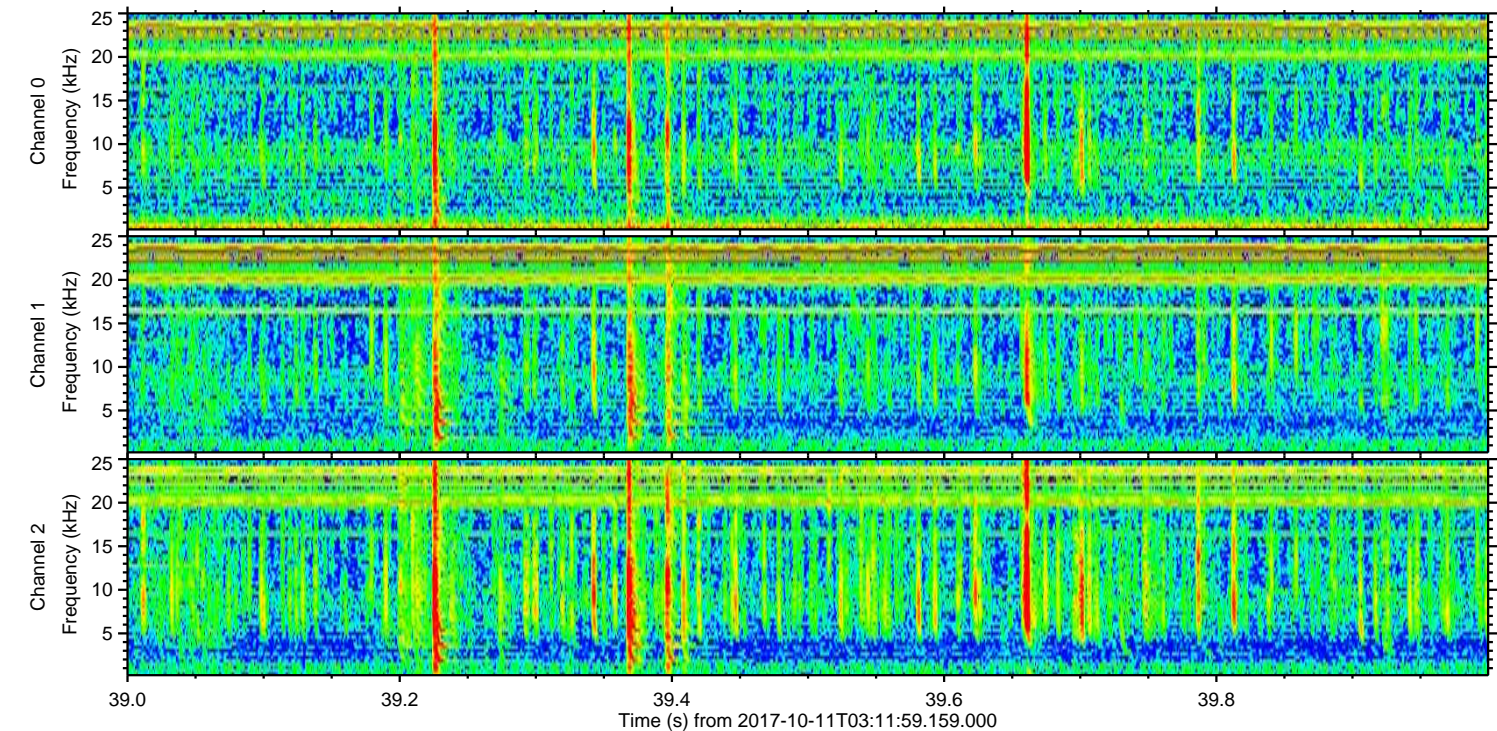
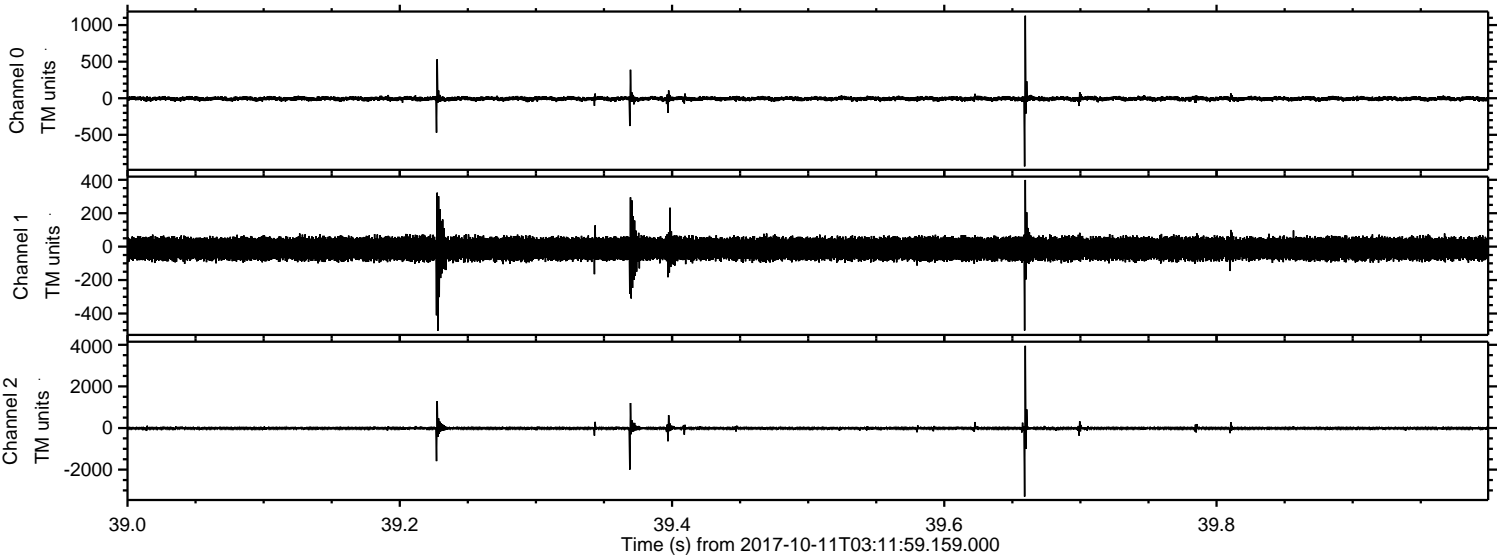

ELMAVAN 3D WAVEFORMS (Measured data sampled at 50 kHz) 51000 packets of 144 samples from 2017-10-11T03:11:59.159.000. Part 130/147

Processed Wed Oct 11 05:20:16 2017 by ELM ver.2012-10-06 from 001__elm20171011_031158__dat00.bin

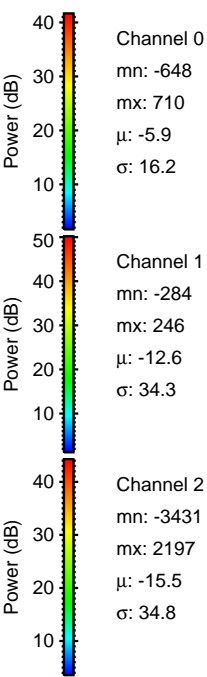
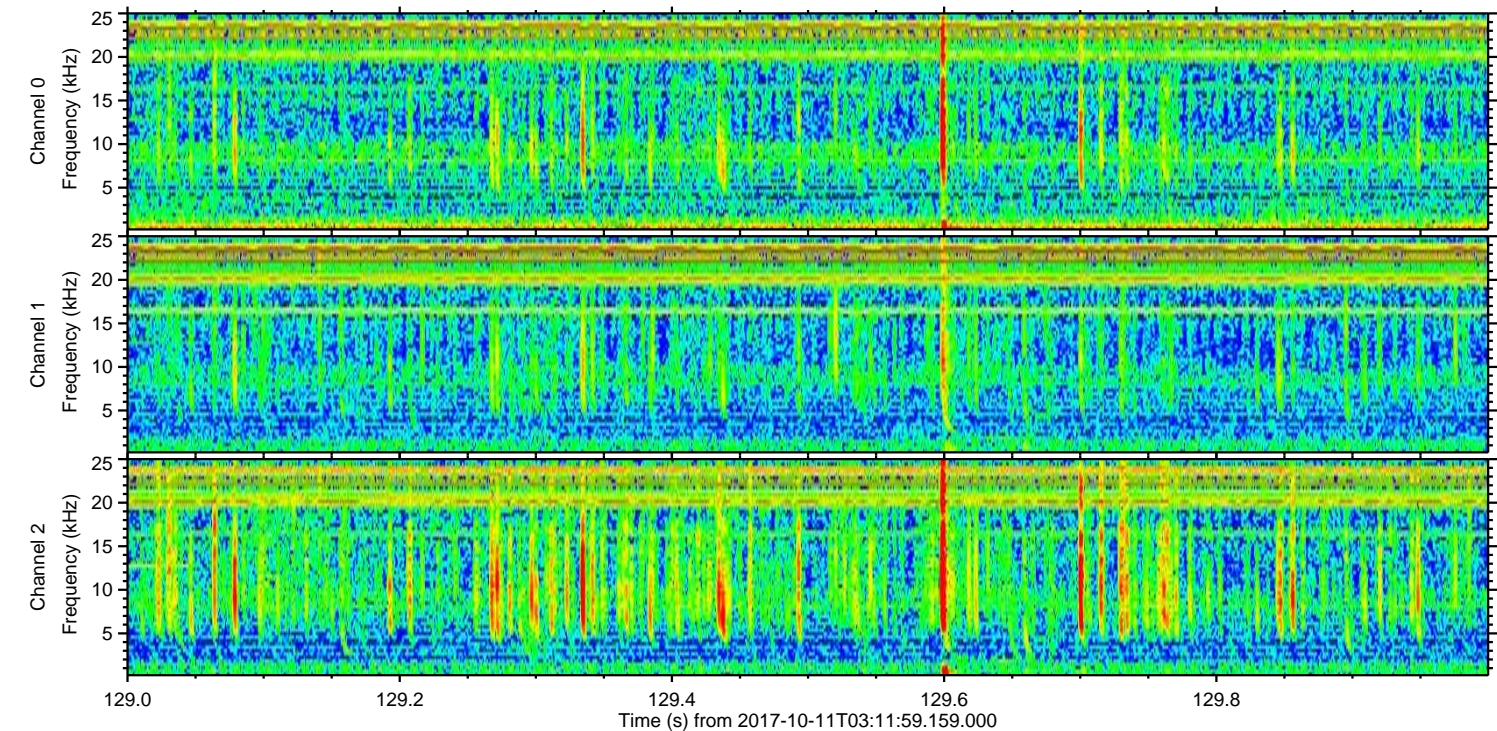
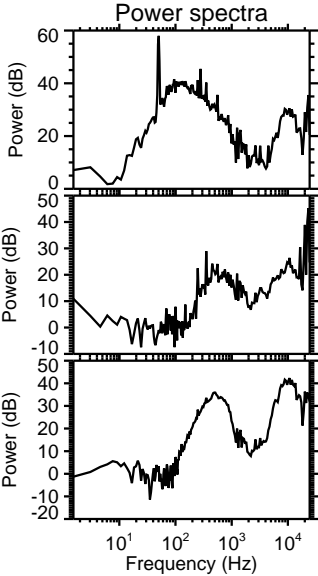
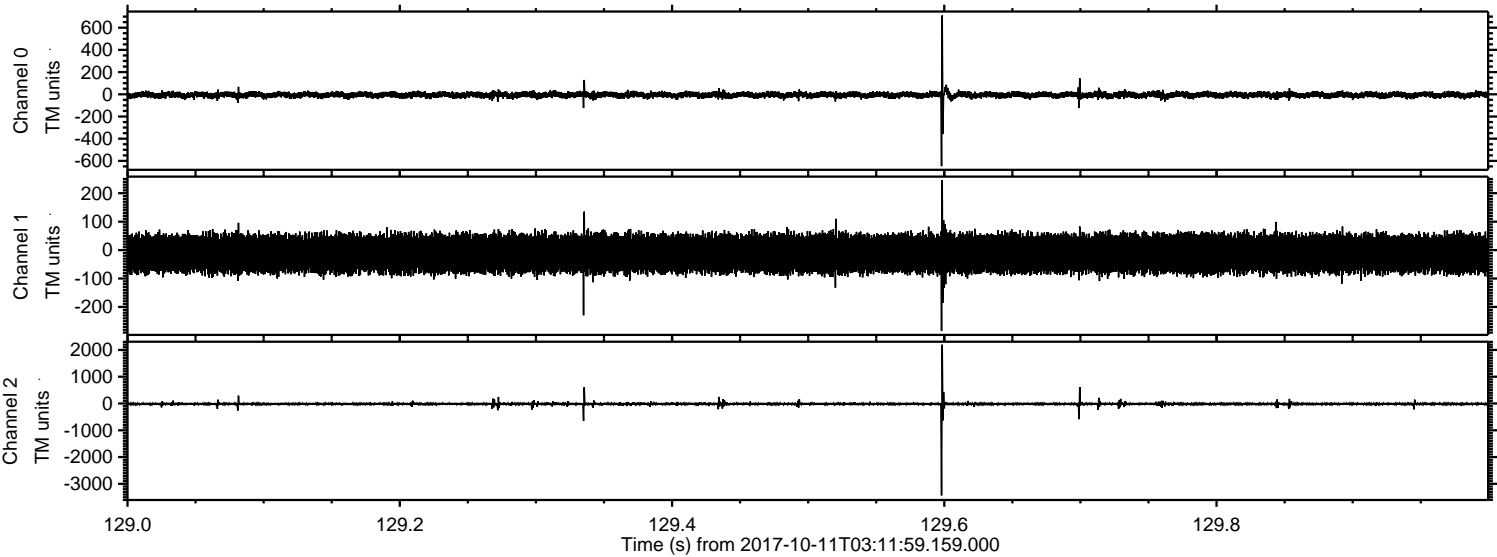

Processed Wed Oct 11 05:20:17 2017 by ELM ver.2012-10-06 from 001__elm20171011_031158__dat00.bin

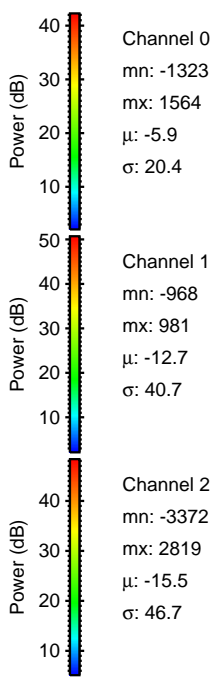
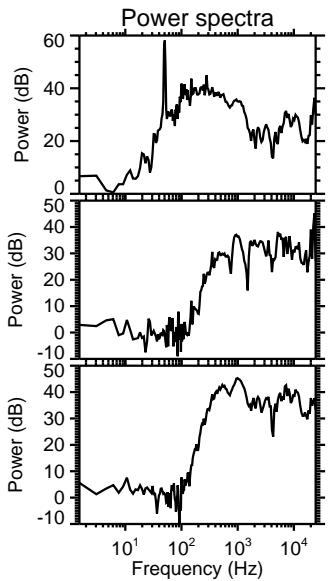
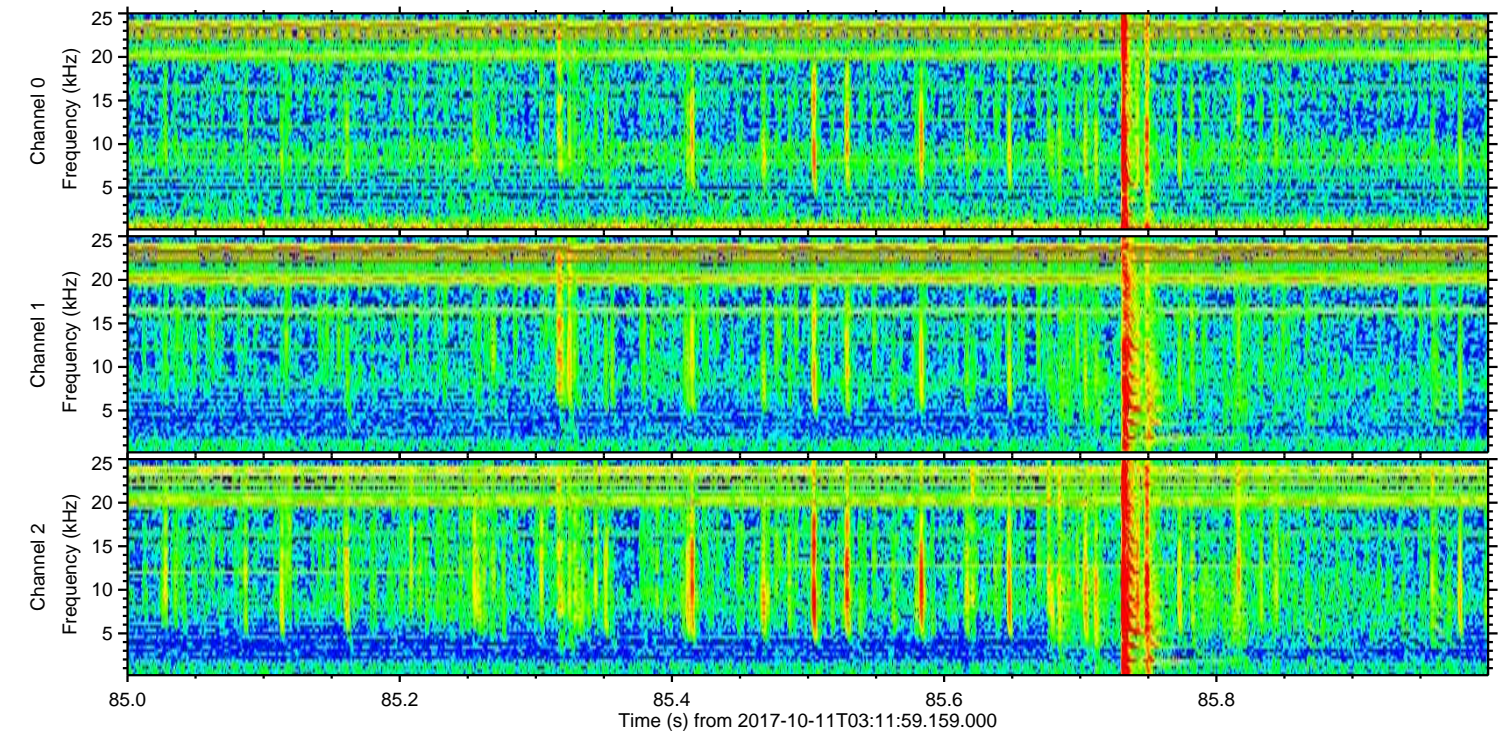
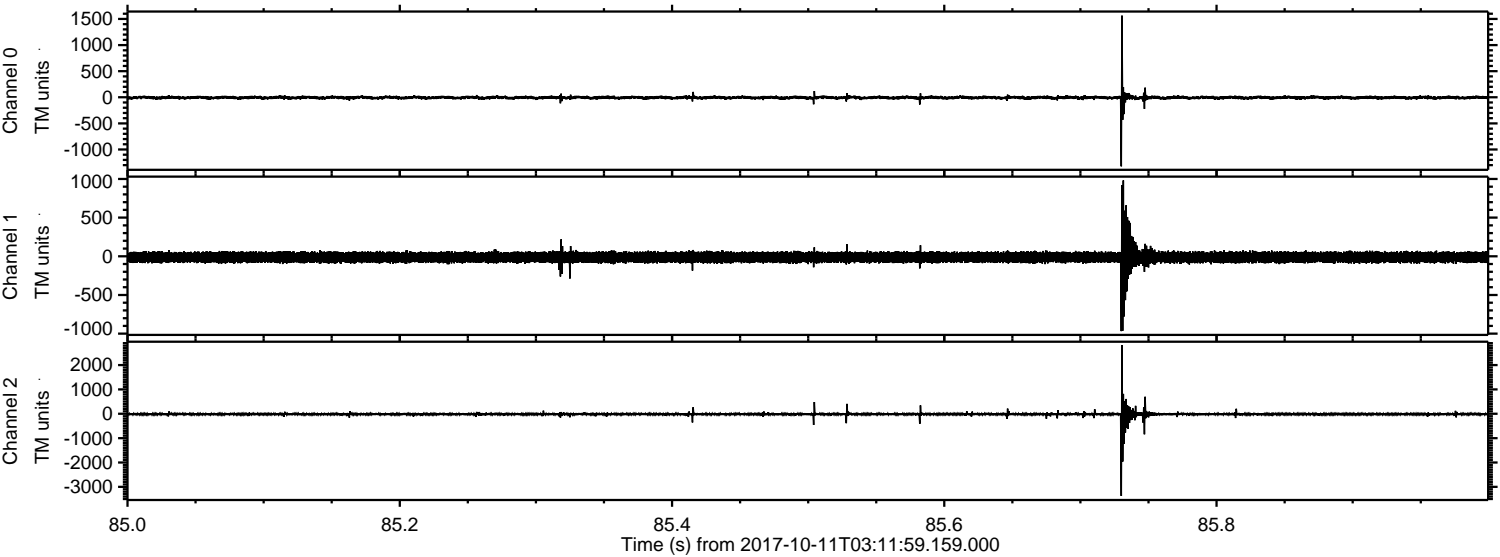

ELMAVAN 3D WAVEFORMS (Measured data sampled at 50 kHz) 51000 packets of 144 samples from 2017-10-11T03:11:59.159.000. Part 1/147

Processed Wed Oct 11 05:20:18 2017 by ELM ver.2012-10-06 from 001__elm20171011_031158__dat00.bin

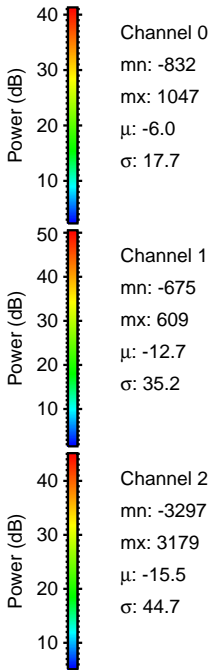
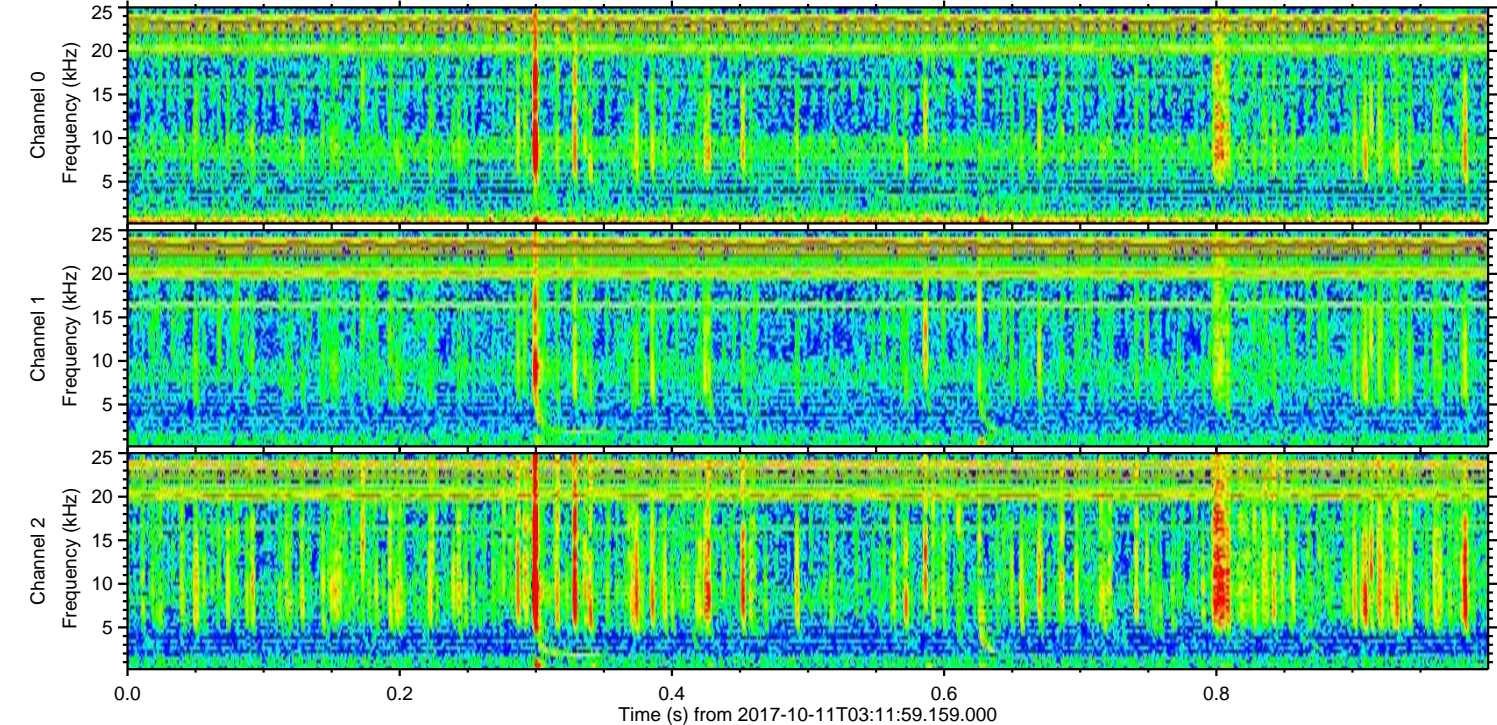
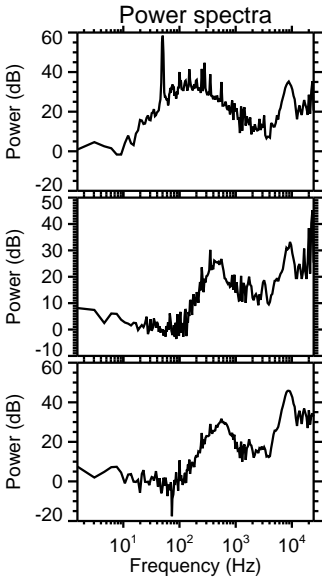
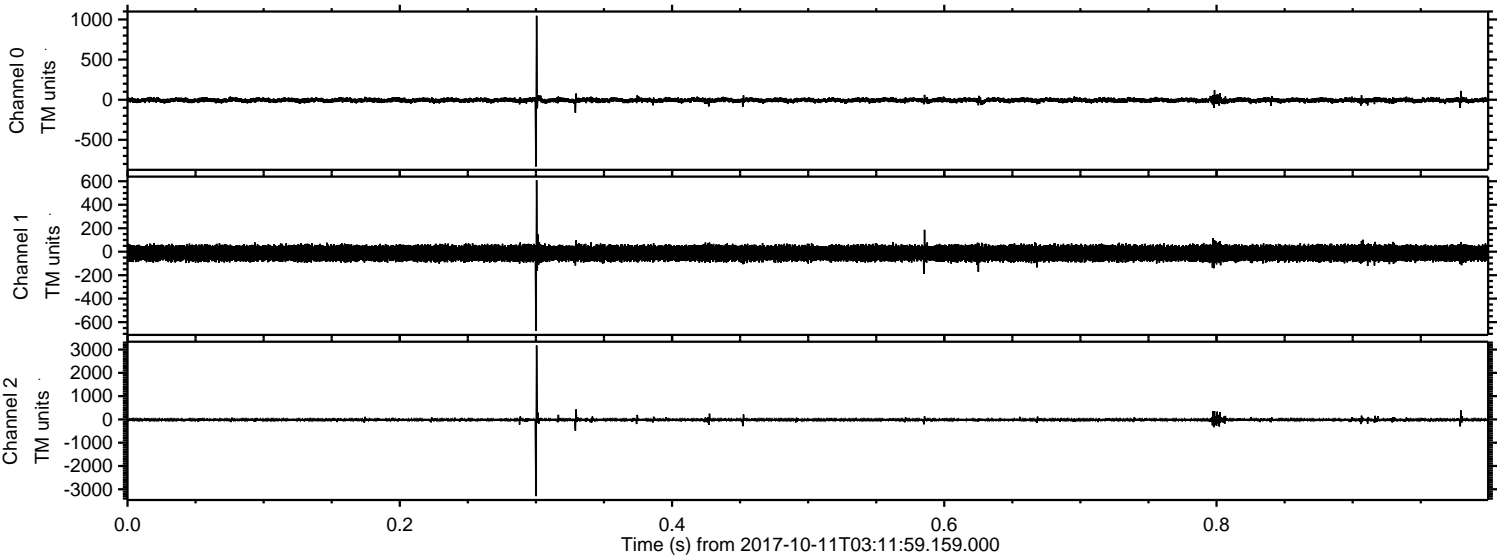

Processed Wed Oct 11 05:20:18 2017 by ELM ver.2012-10-06 from 001__elm20171011_031158__dat00.bin

