

ELMAVAN 3D WAVEFORMS (Measured data sampled at 50 kHz) 51000 packets of 144 samples from 2017-10-11T02:41:57.862.999.

Processed Wed Oct 11 04:49:33 2017 by ELM ver.2012-10-06 from 001__elm20171011_024156__dat00.bin

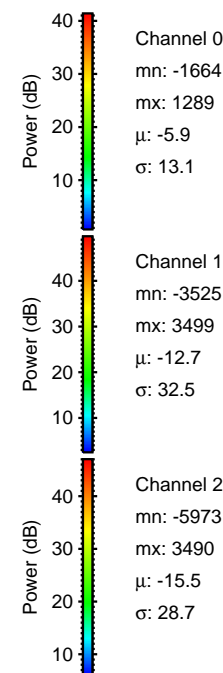
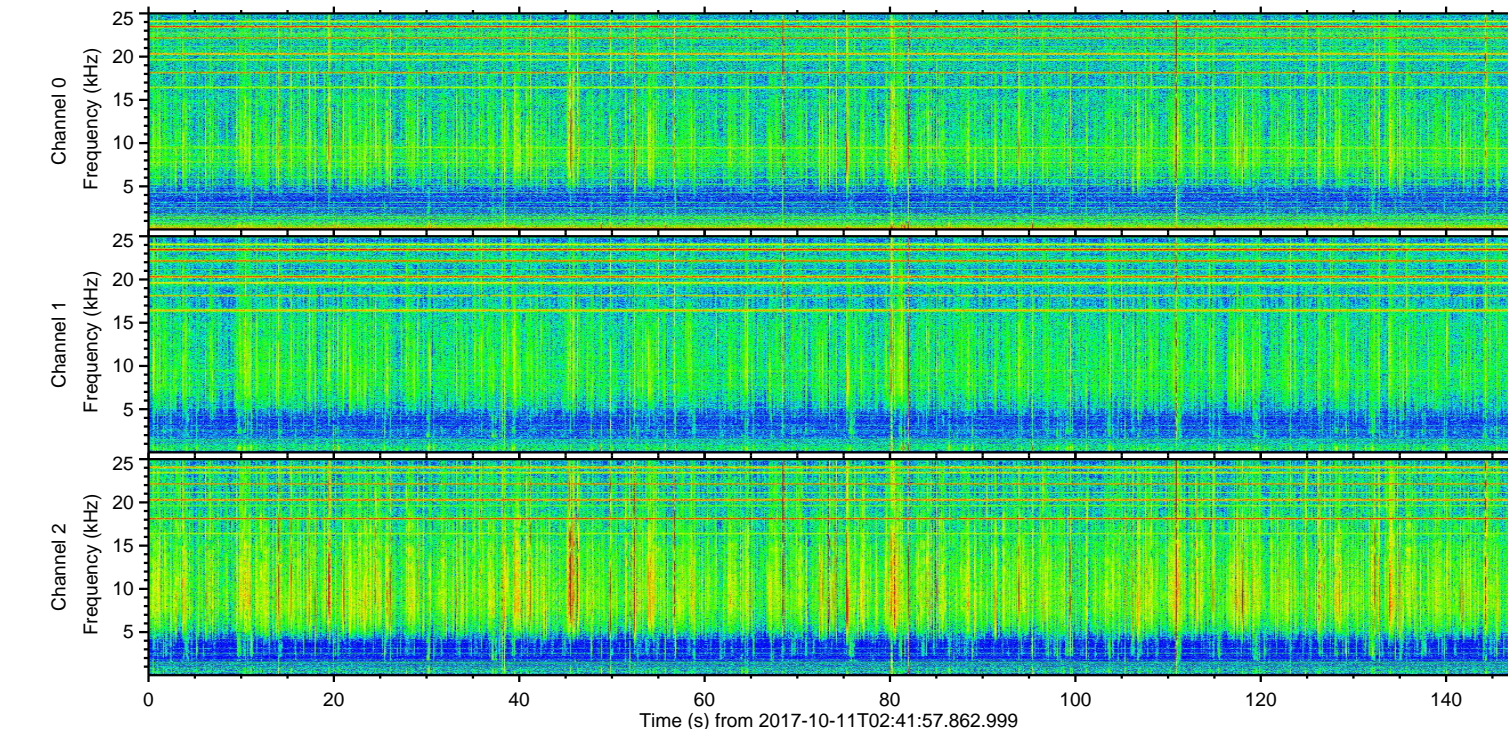
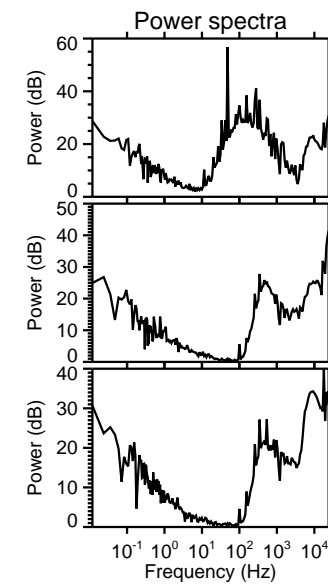
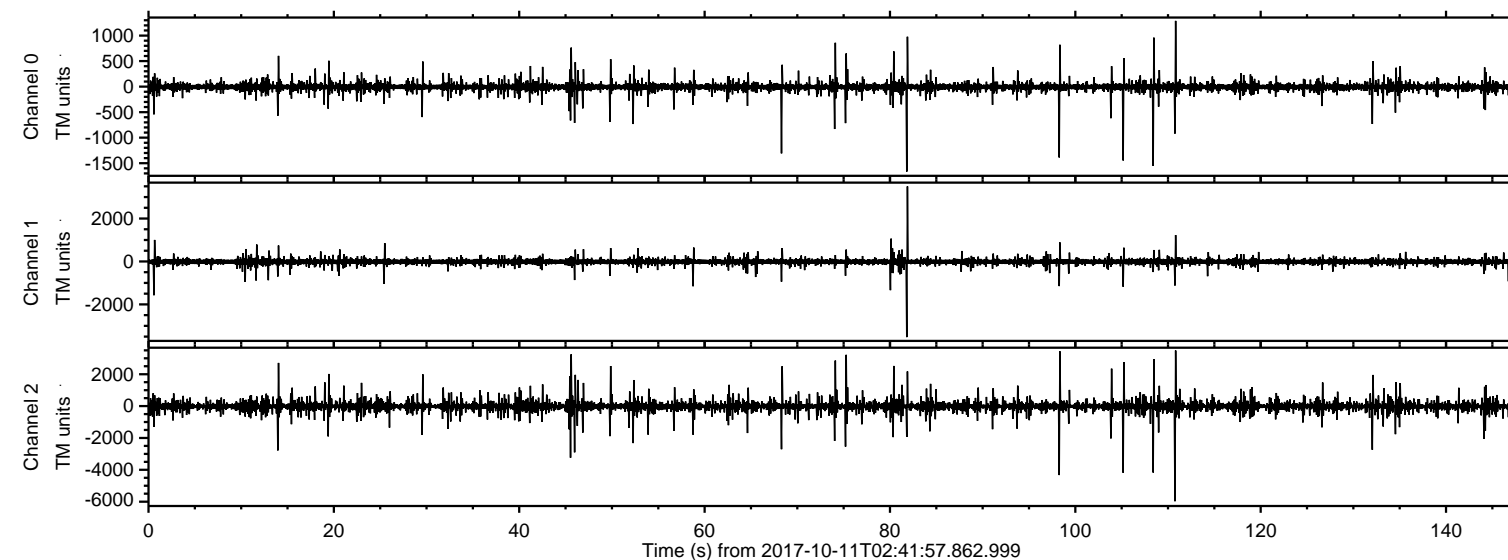

ELMAVAN 3D WAVEFORMS (Measured data sampled at 50 kHz) 51000 packets of 144 samples from 2017-10-11T02:41:57.862.999. Part 111/147

Processed Wed Oct 11 04:49:39 2017 by ELM ver.2012-10-06 from 001__elm20171011_024156__dat00.bin

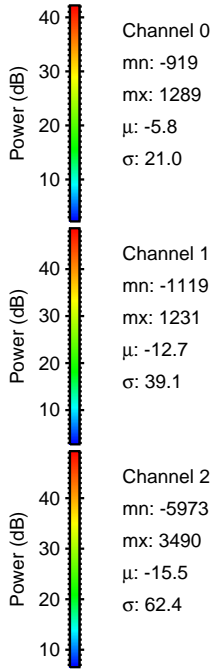
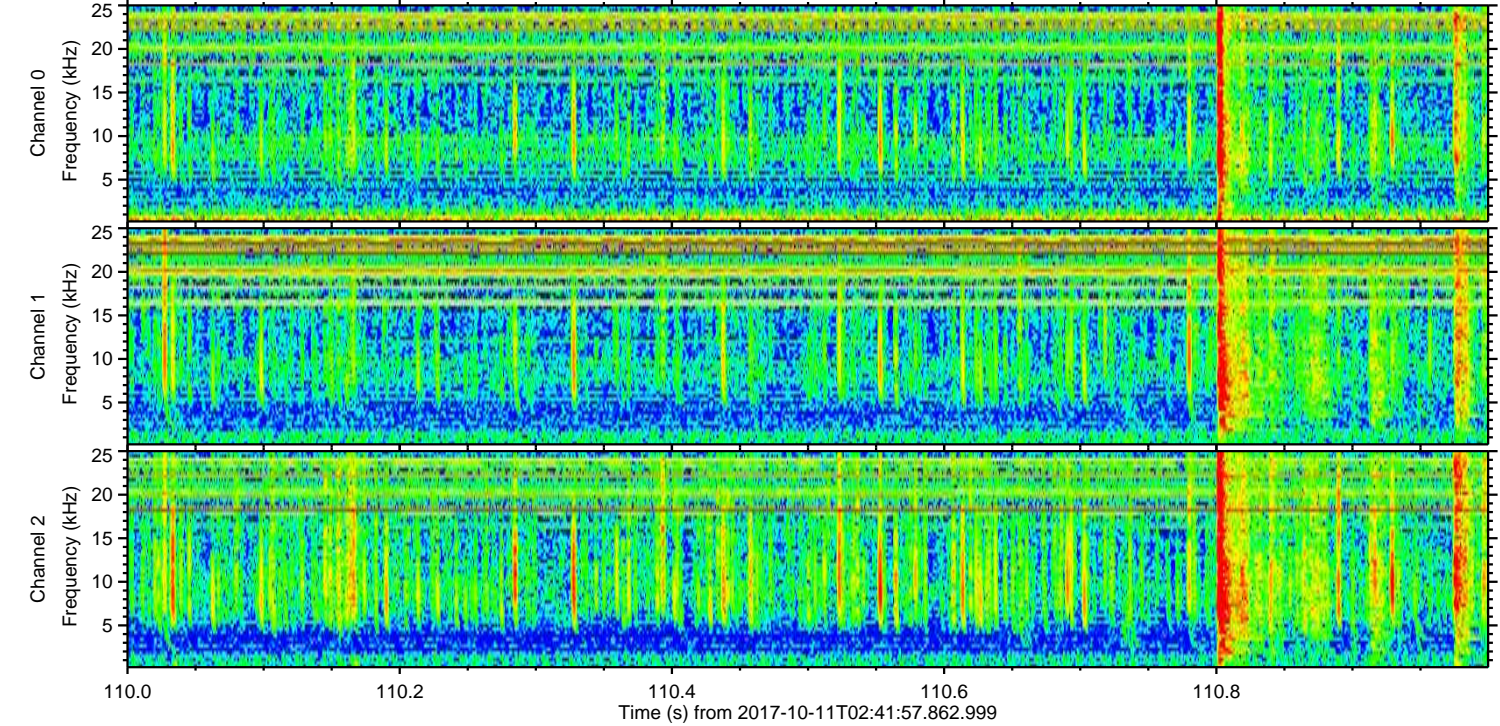
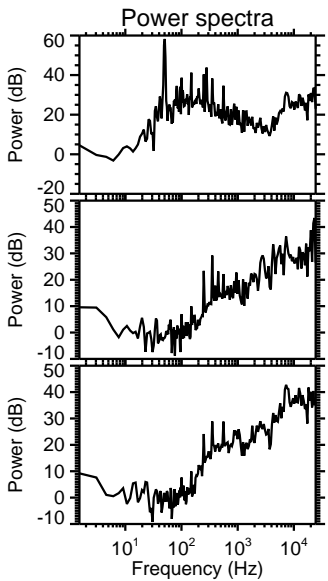
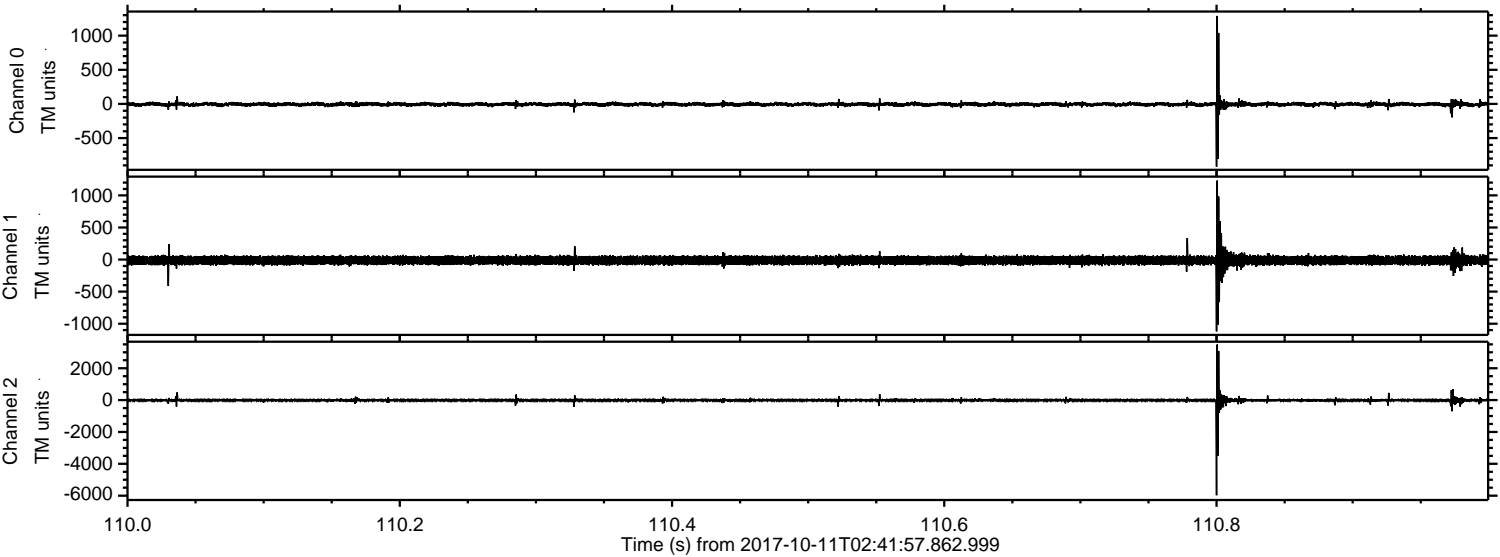

Channel 0
mn: -919
mx: 1289
 μ : -5.8
 σ : 21.0

Channel 1
mn: -1119
mx: 1231
 μ : -12.7
 σ : 39.1

Channel 2
mn: -5973
mx: 3490
 μ : -15.5
 σ : 62.4

Processed Wed Oct 11 04:49:40 2017 by ELM ver.2012-10-06 from 001__elm20171011_024156__dat00.bin

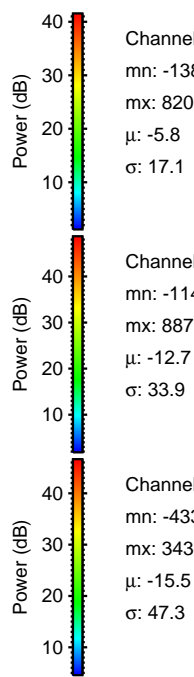
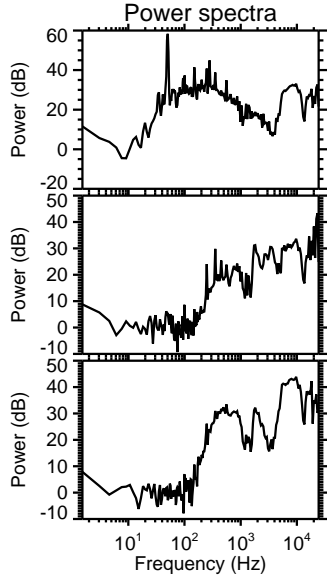
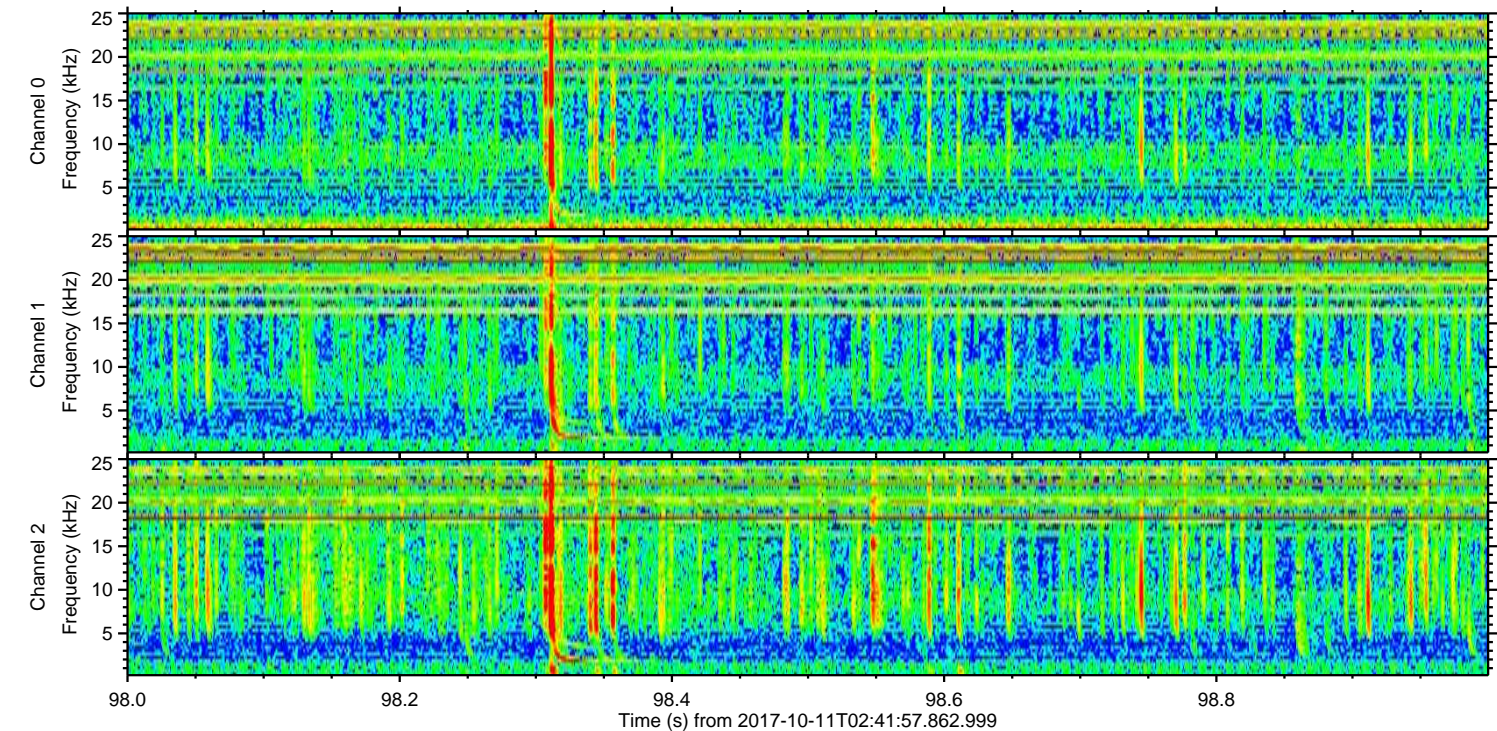
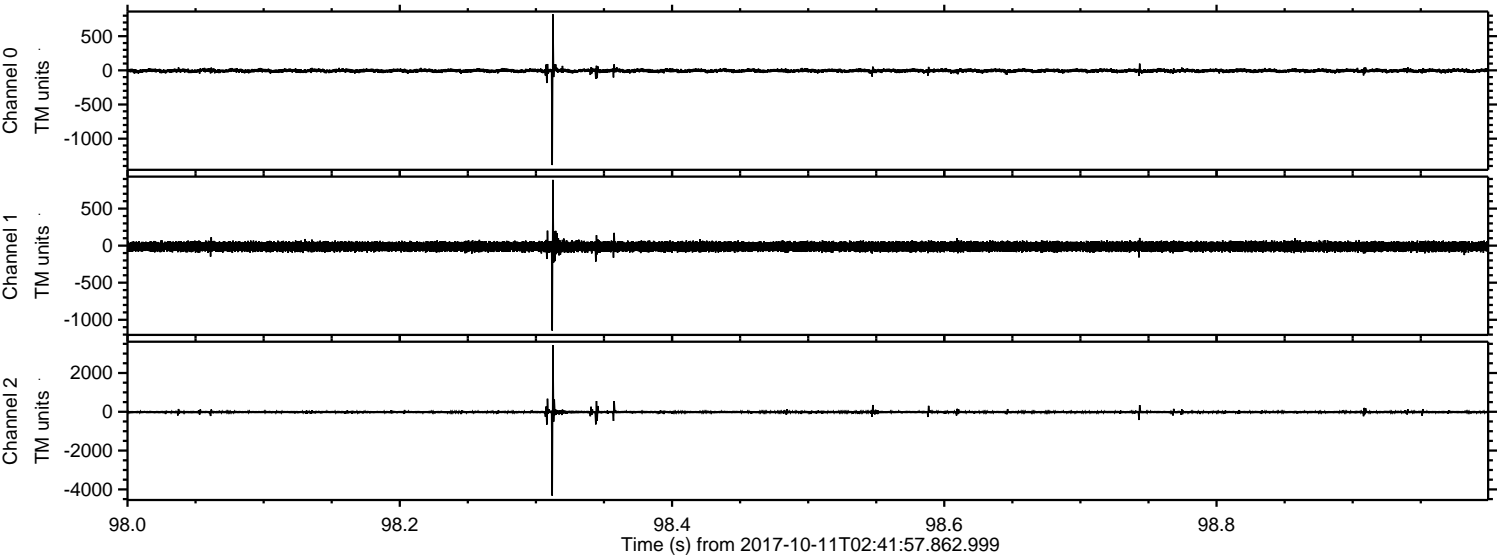

ELMAVAN 3D WAVEFORMS (Measured data sampled at 50 kHz) 51000 packets of 144 samples from 2017-10-11T02:41:57.862.999. Part 106/147

Processed Wed Oct 11 04:49:41 2017 by ELM ver.2012-10-06 from 001__elm20171011_024156__dat00.bin

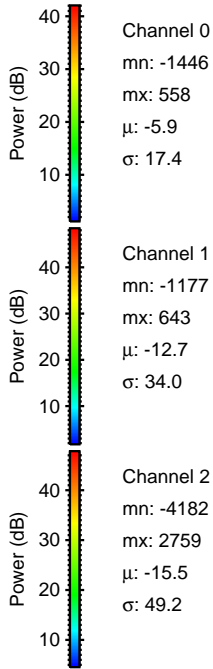
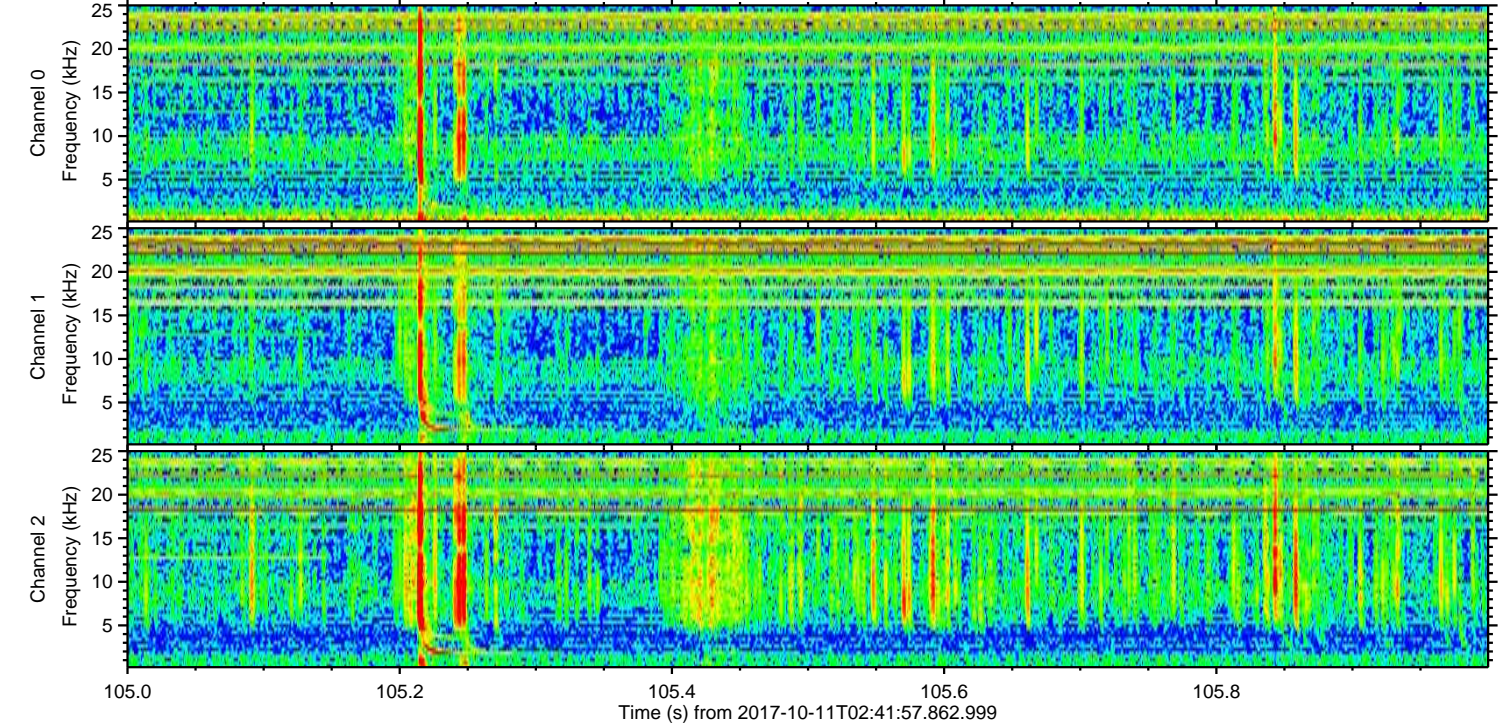
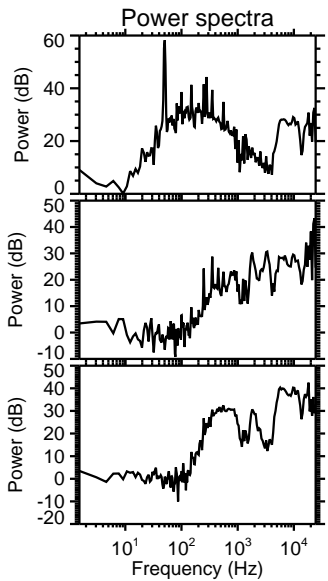
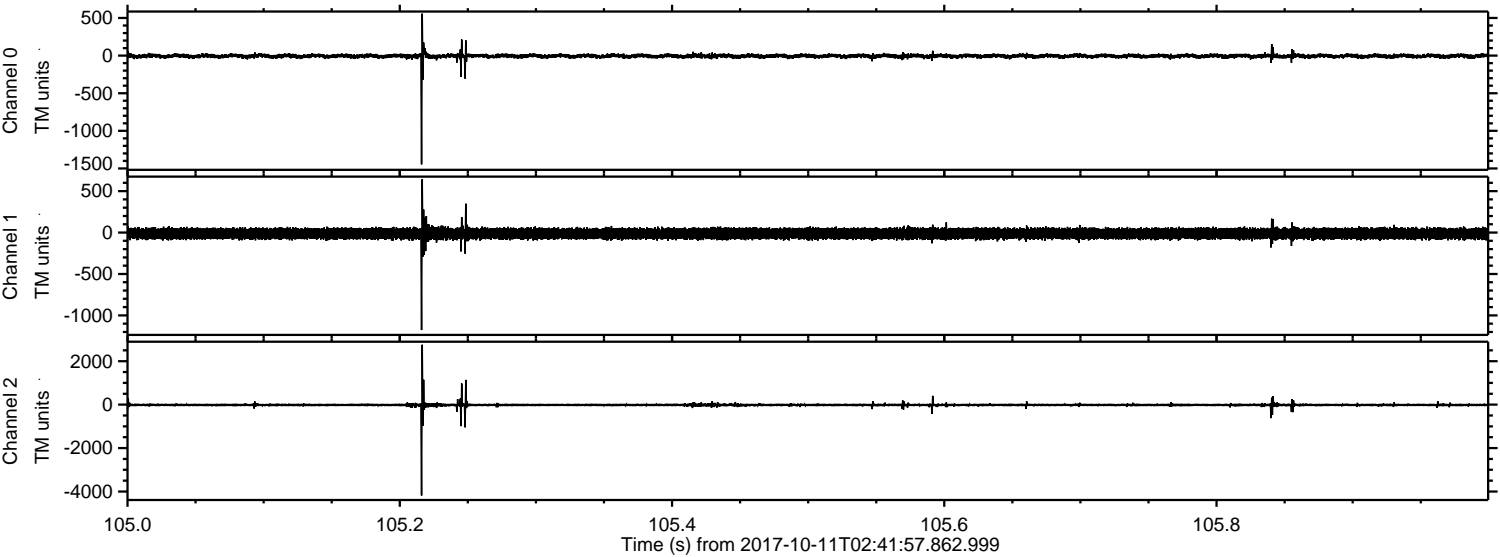

ELMAVAN 3D WAVEFORMS (Measured data sampled at 50 kHz) 51000 packets of 144 samples from 2017-10-11T02:41:57.862.999. Part 109/147

Processed Wed Oct 11 04:49:41 2017 by ELM ver.2012-10-06 from 001__elm20171011_024156__dat00.bin

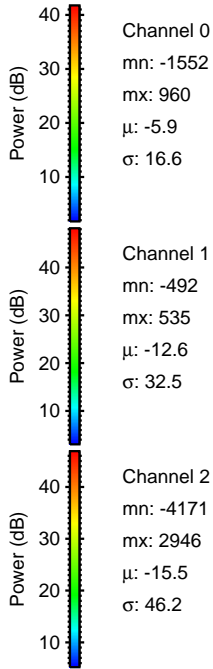
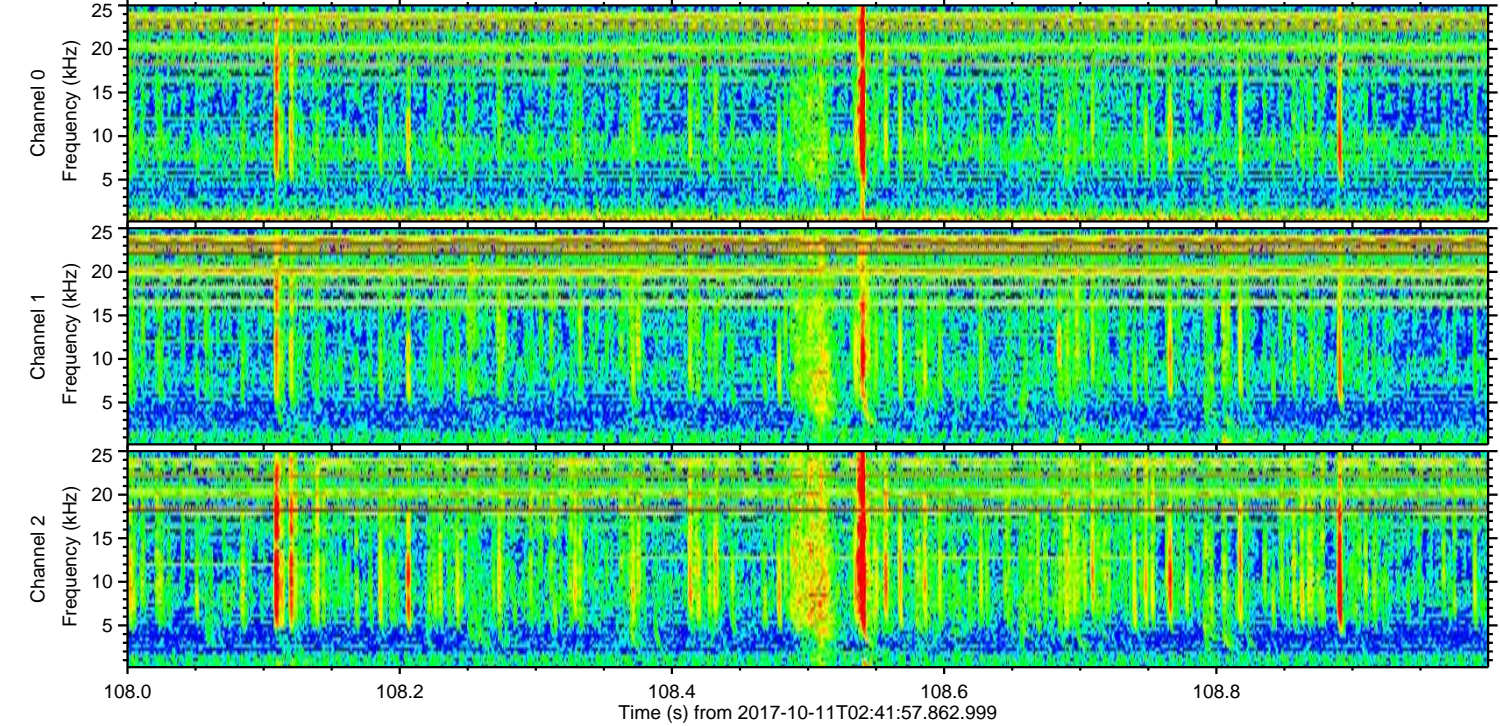
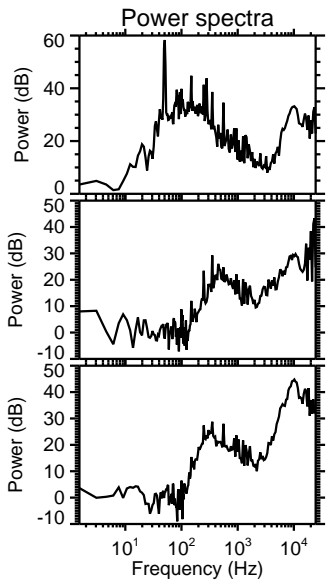
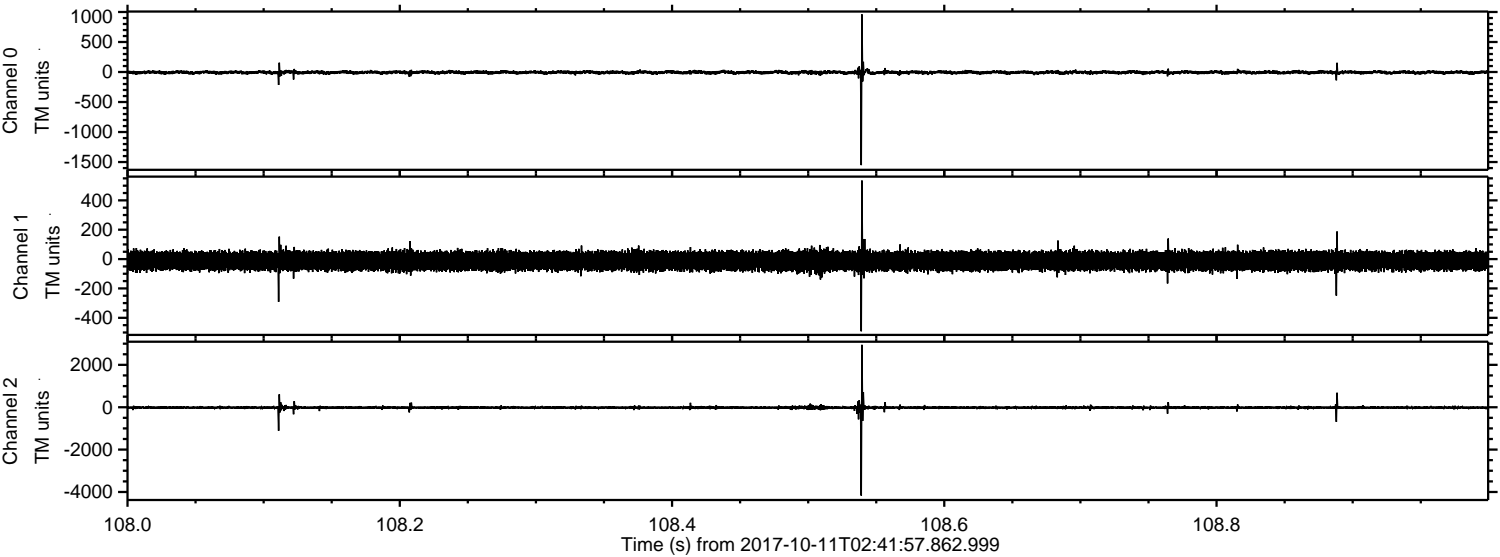

Processed Wed Oct 11 04:49:42 2017 by ELM ver.2012-10-06 from 001__elm20171011_024156__dat00.bin

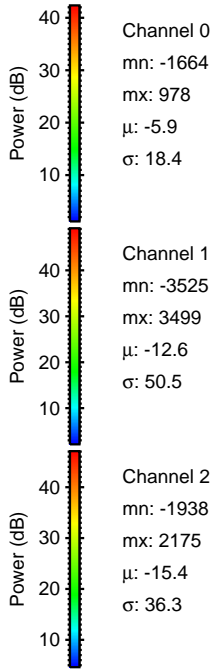
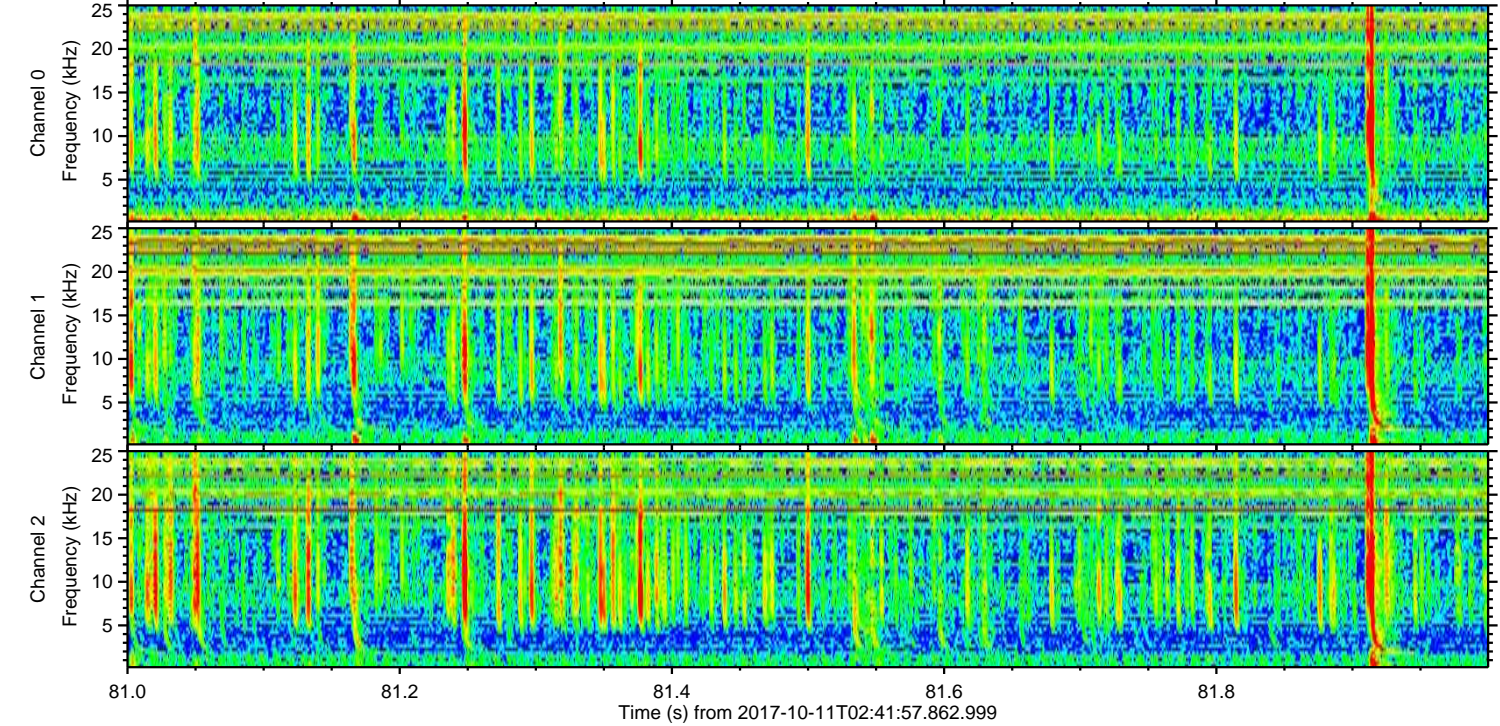
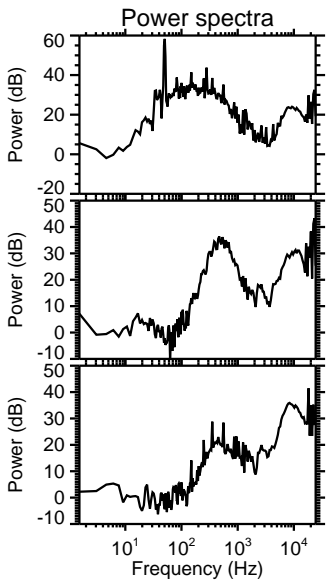
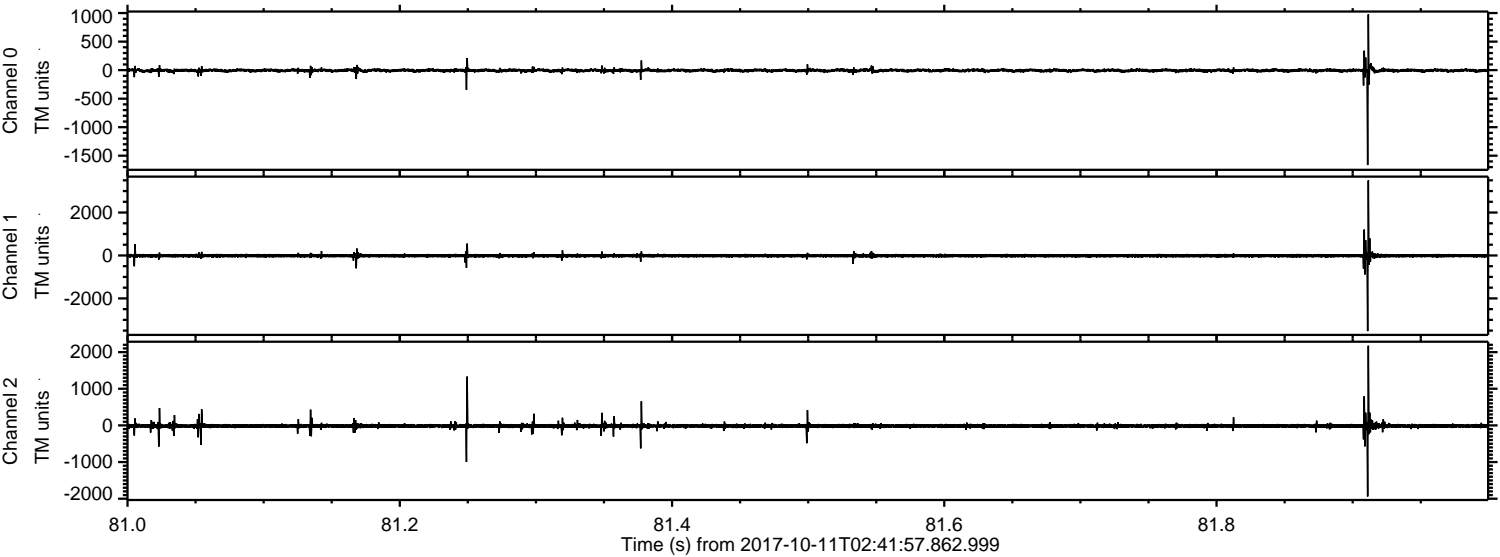

Processed Wed Oct 11 04:49:43 2017 by ELM ver.2012-10-06 from 001__elm20171011_024156__dat00.bin

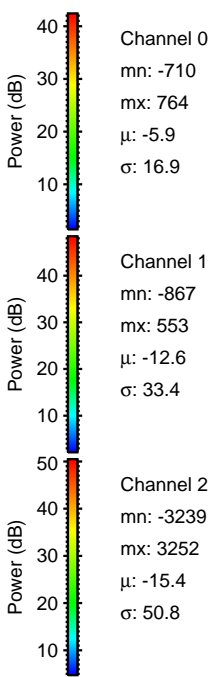
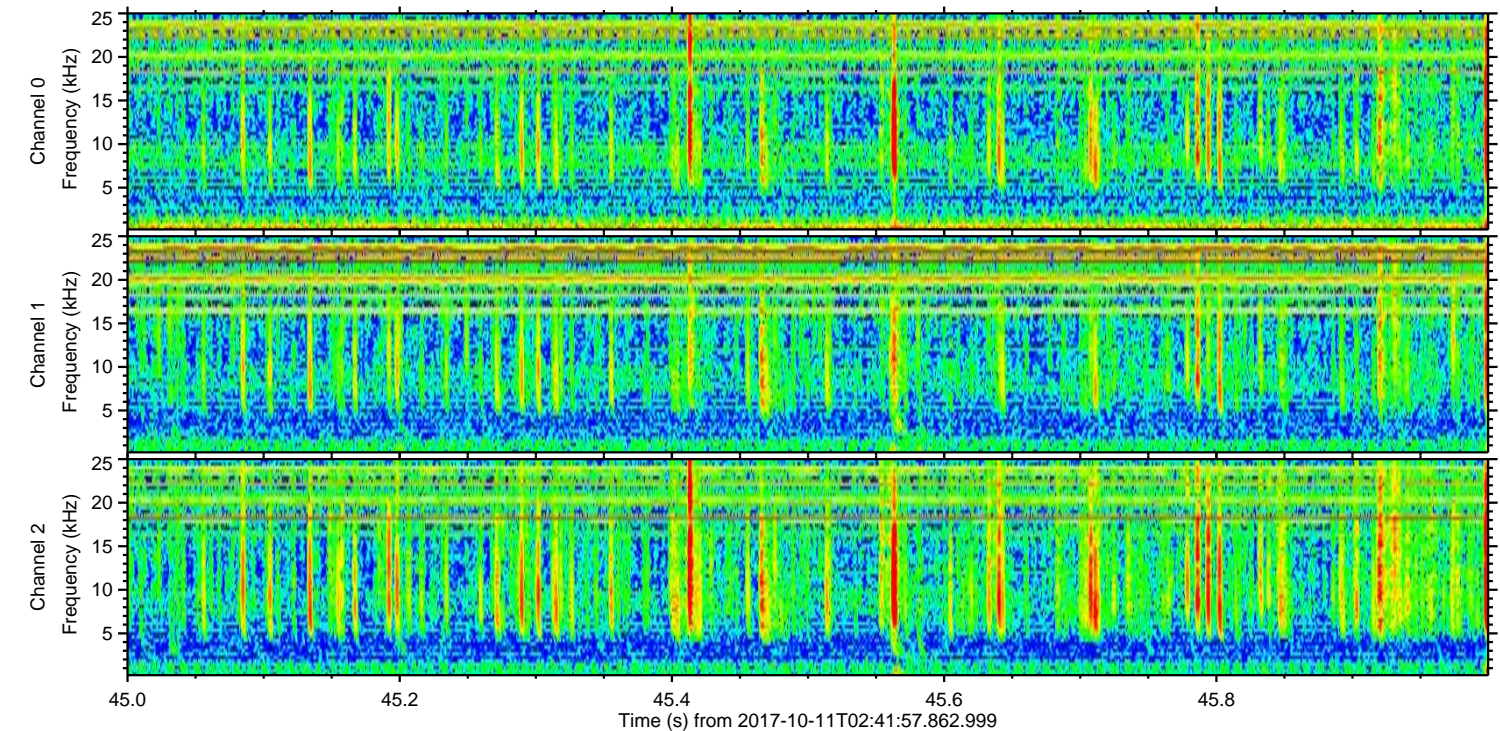
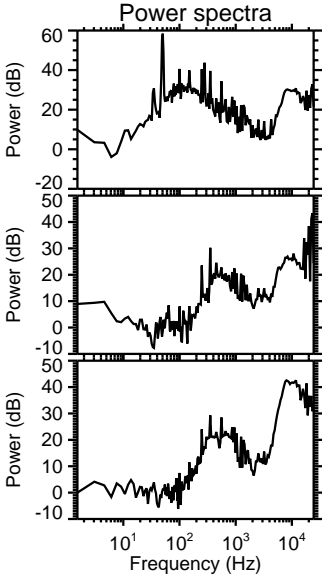
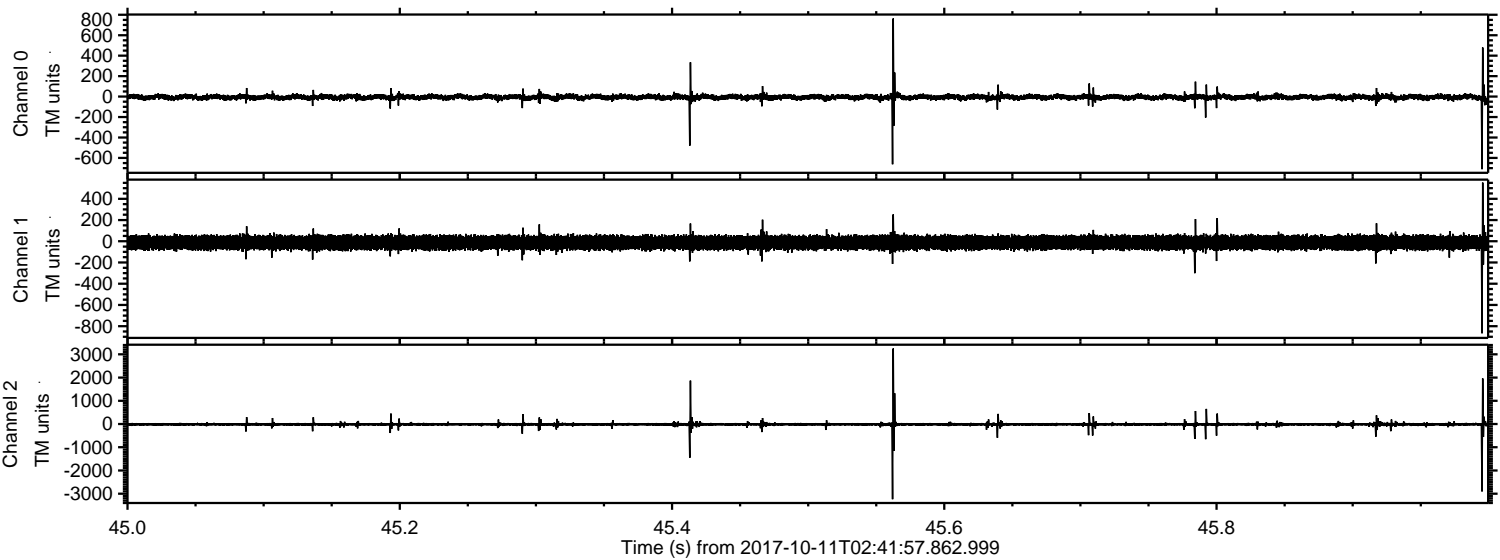

Channel 0
mn: -710
mx: 764
 μ : -5.9
 σ : 16.9

Channel 1
mn: -867
mx: 553
 μ : -12.6
 σ : 33.4

Channel 2
mn: -3239
mx: 3252
 μ : -15.4
 σ : 50.8

Processed Wed Oct 11 04:49:43 2017 by ELM ver.2012-10-06 from 001__elm20171011_024156__dat00.bin

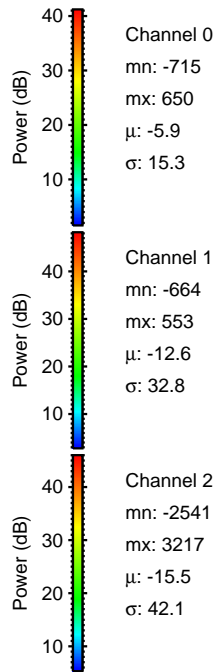
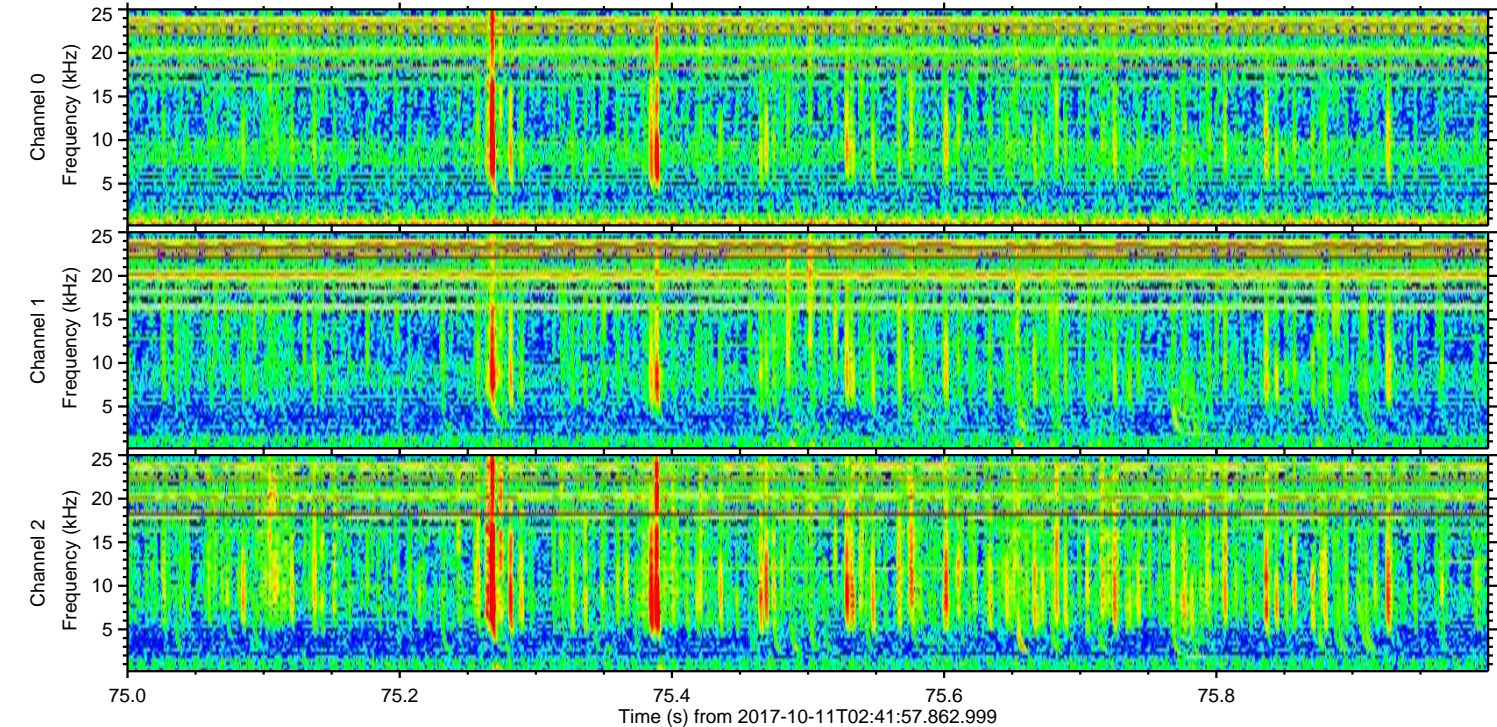
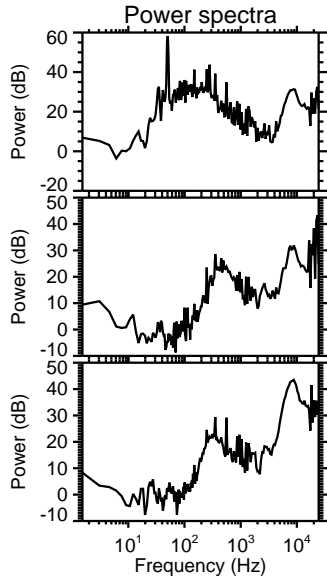
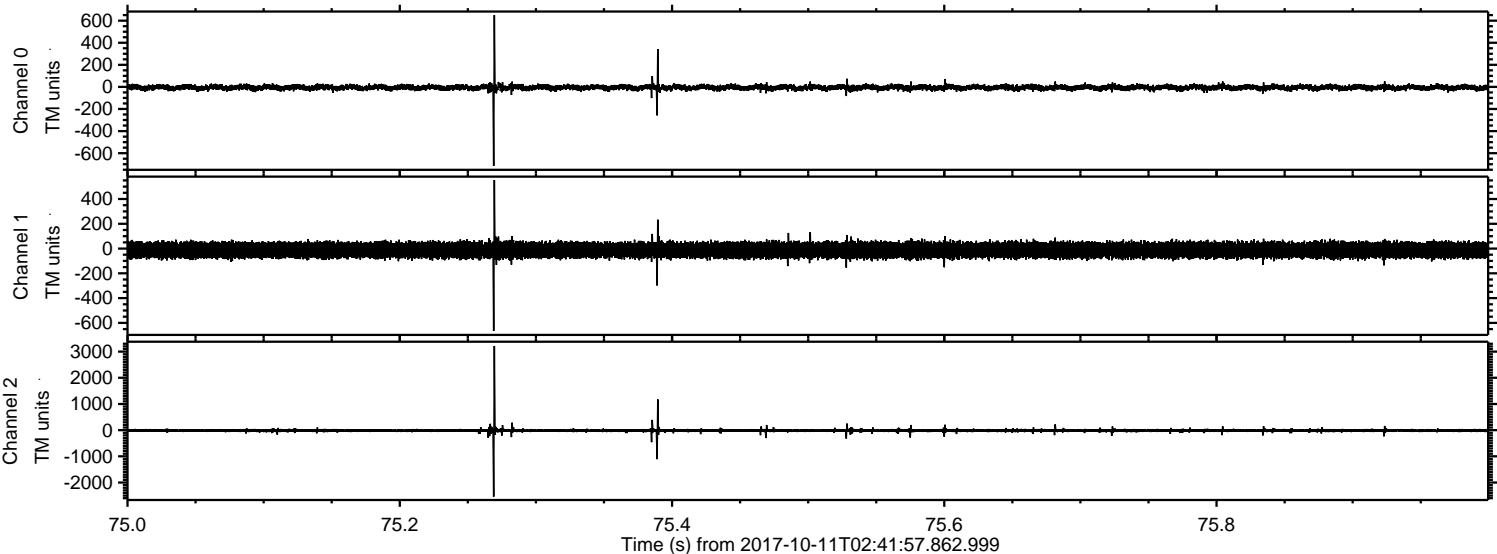

Processed Wed Oct 11 04:49:44 2017 by ELM ver.2012-10-06 from 001__elm20171011_024156__dat00.bin

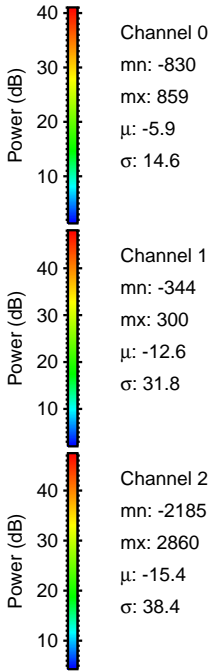
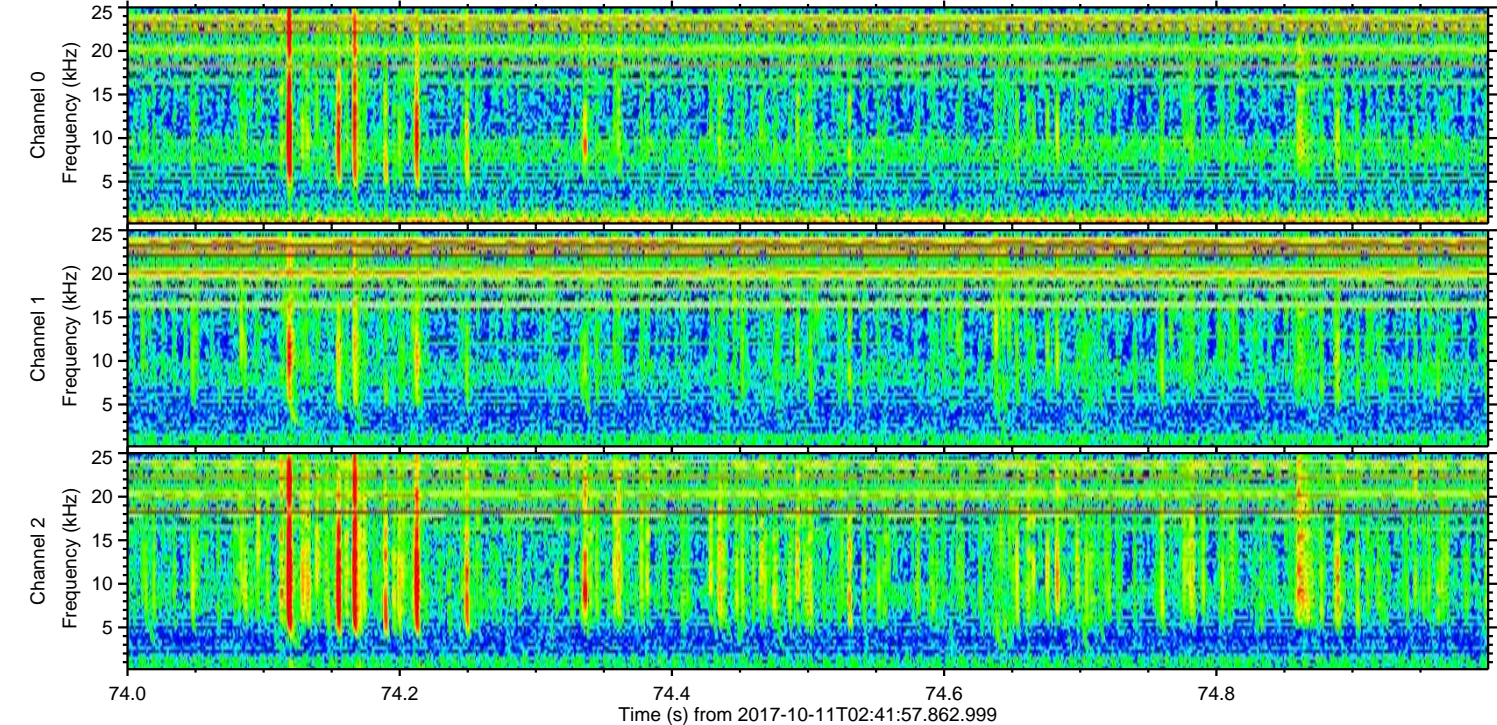
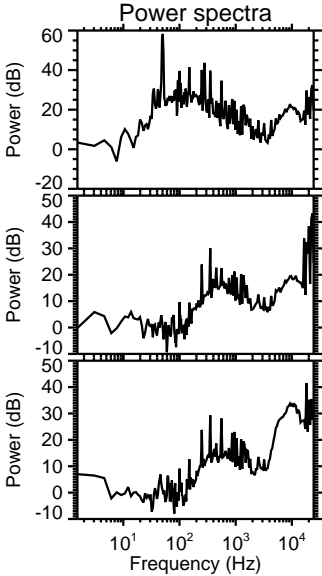
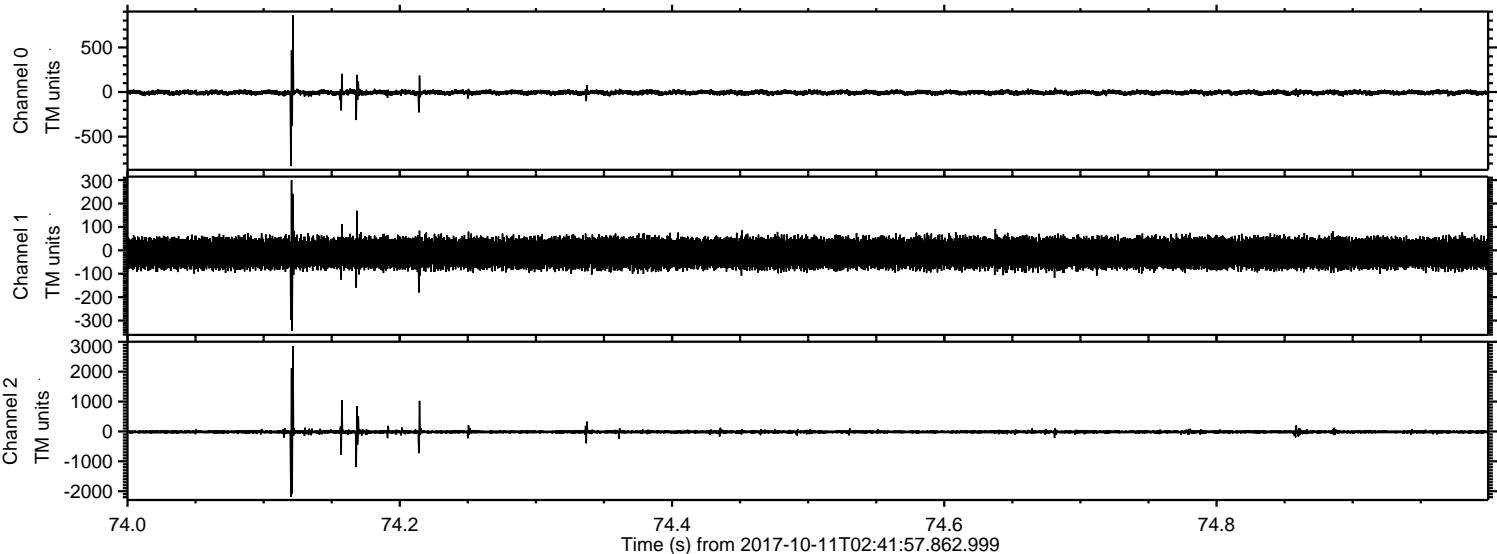

Processed Wed Oct 11 04:49:45 2017 by ELM ver.2012-10-06 from 001__elm20171011_024156__dat00.bin

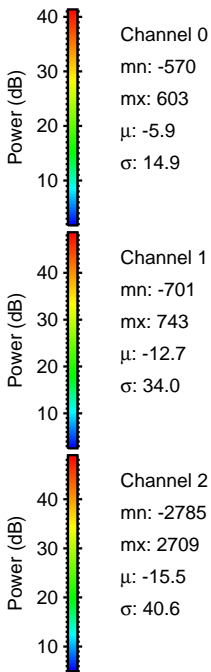
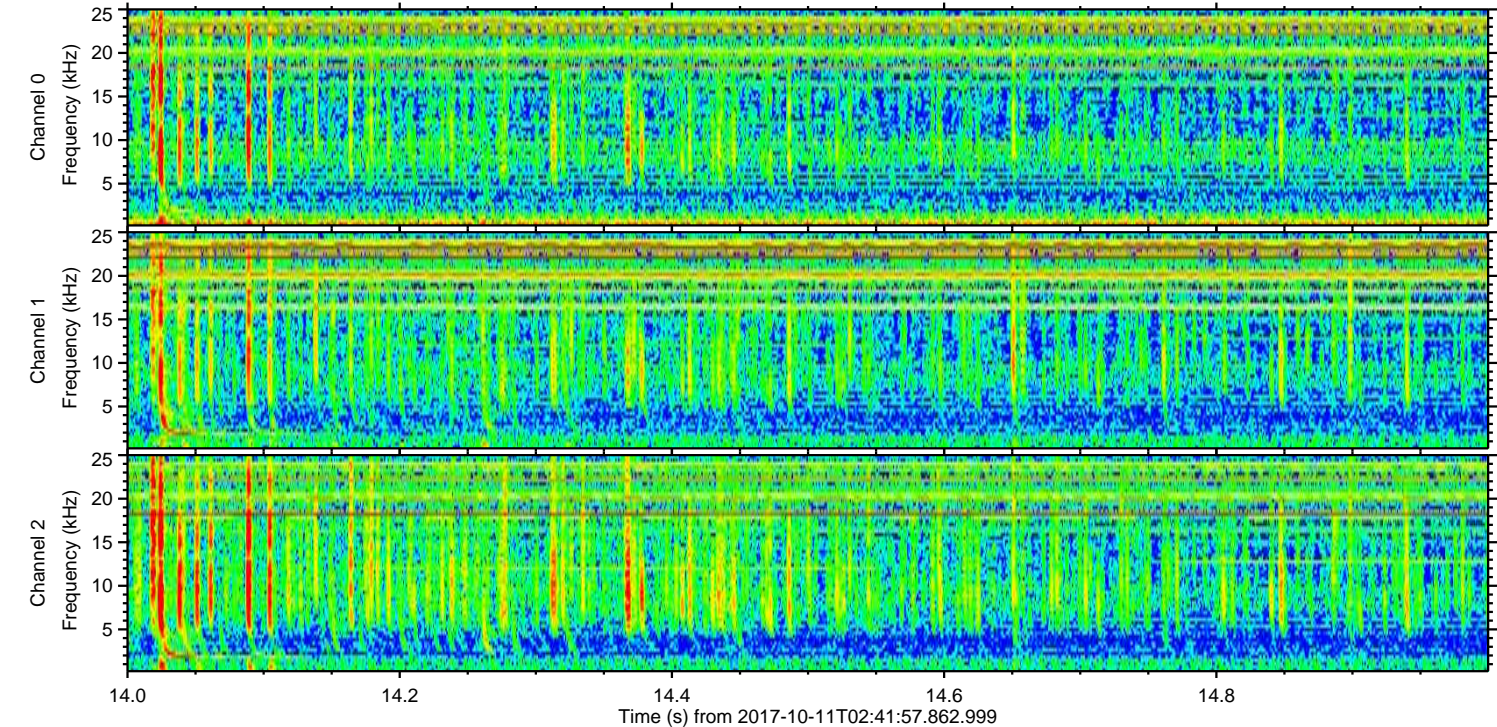
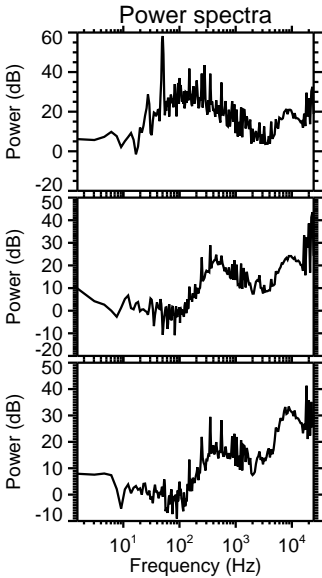
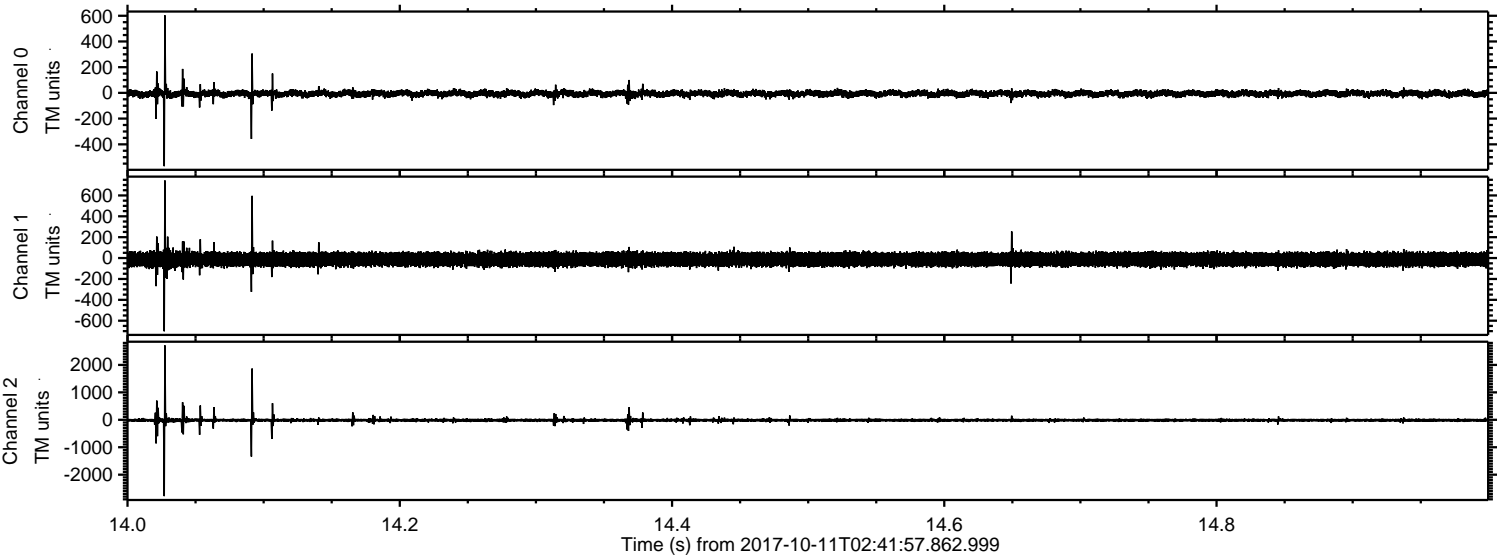

Processed Wed Oct 11 04:49:46 2017 by ELM ver.2012-10-06 from 001__elm20171011_024156__dat00.bin

