

ELMAVAN 3D WAVEFORMS (Measured data sampled at 50 kHz) 51000 packets of 144 samples from 2017-10-11T02:11:56.572.000.

Processed Wed Oct 11 04:20:05 2017 by ELM ver.2012-10-06 from 001__elm20171011_021155__dat00.bin

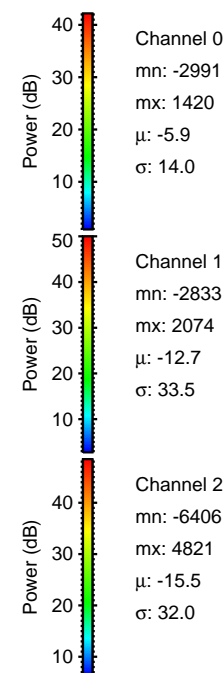
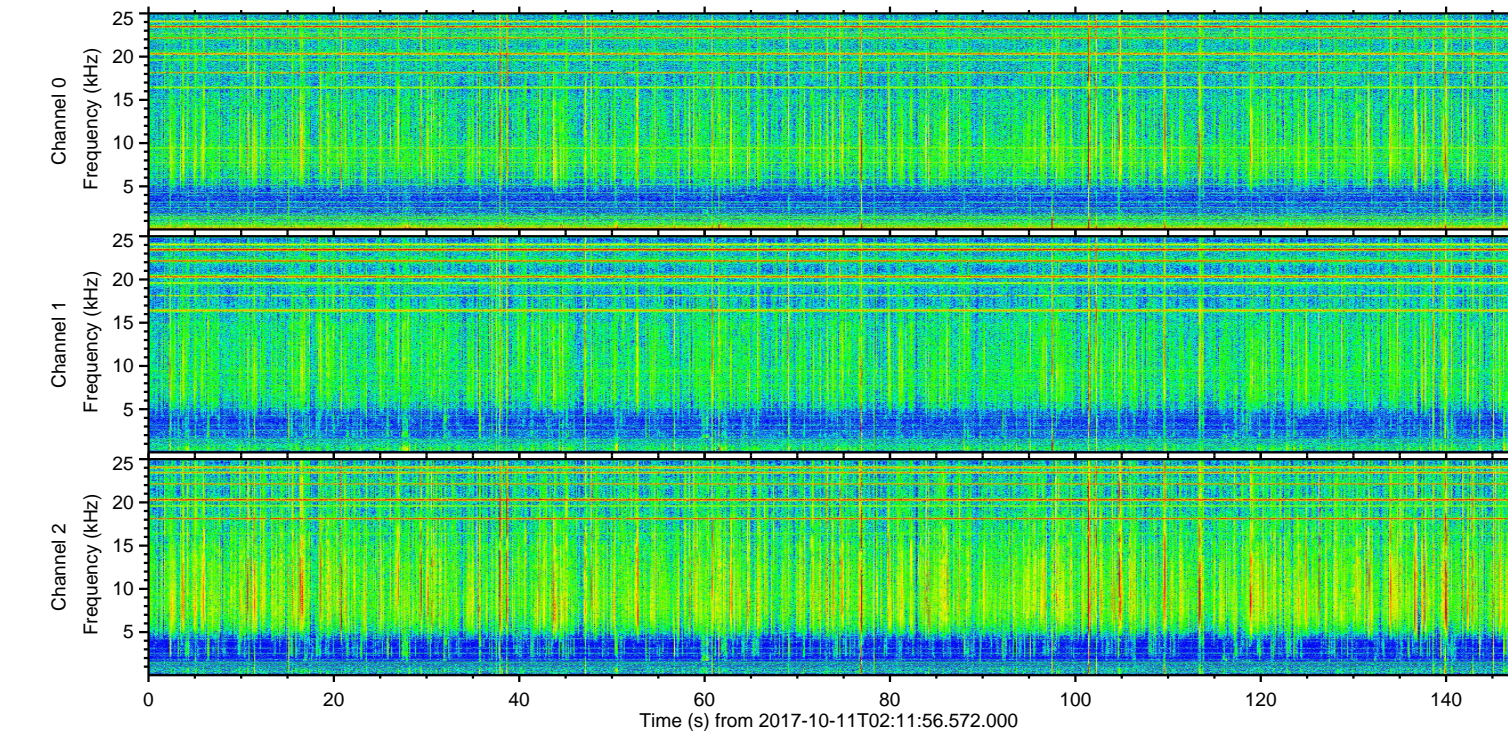
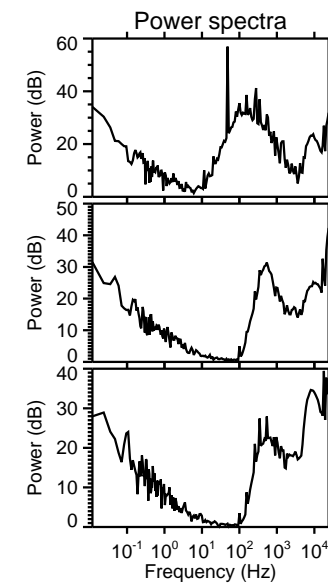
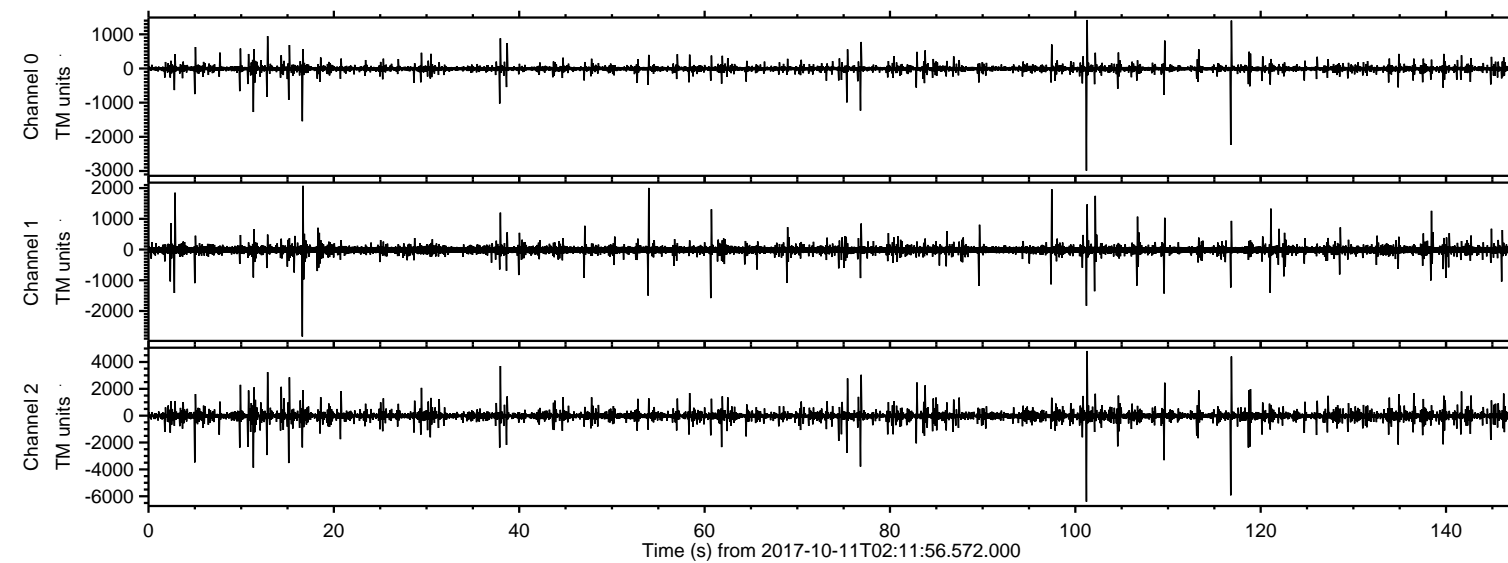

ELMAVAN 3D WAVEFORMS (Measured data sampled at 50 kHz) 51000 packets of 144 samples from 2017-10-11T02:11:56.572.000. Part 102/147

Processed Wed Oct 11 04:20:12 2017 by ELM ver.2012-10-06 from 001__elm20171011_021155__dat00.bin

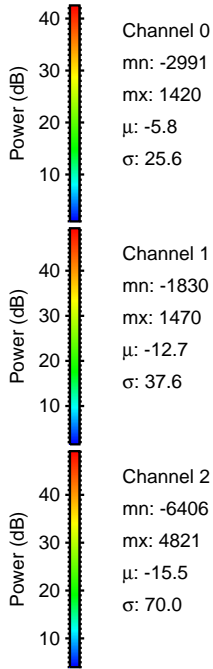
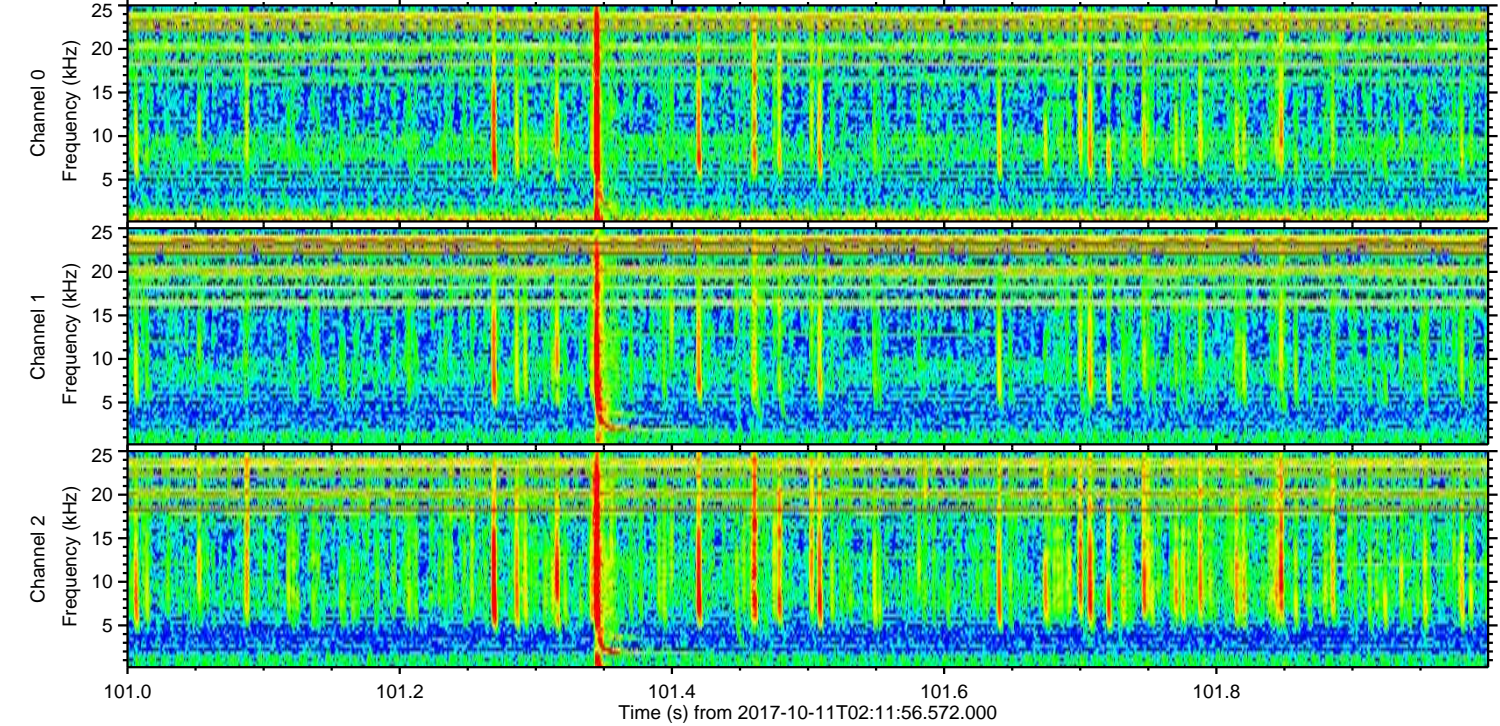
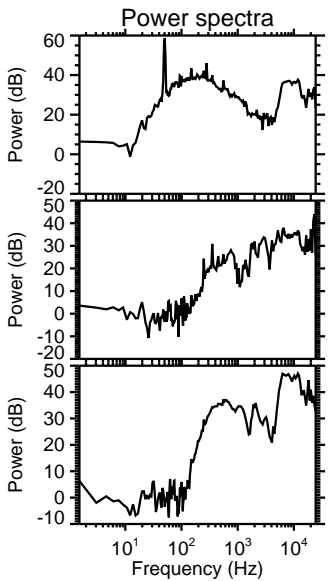
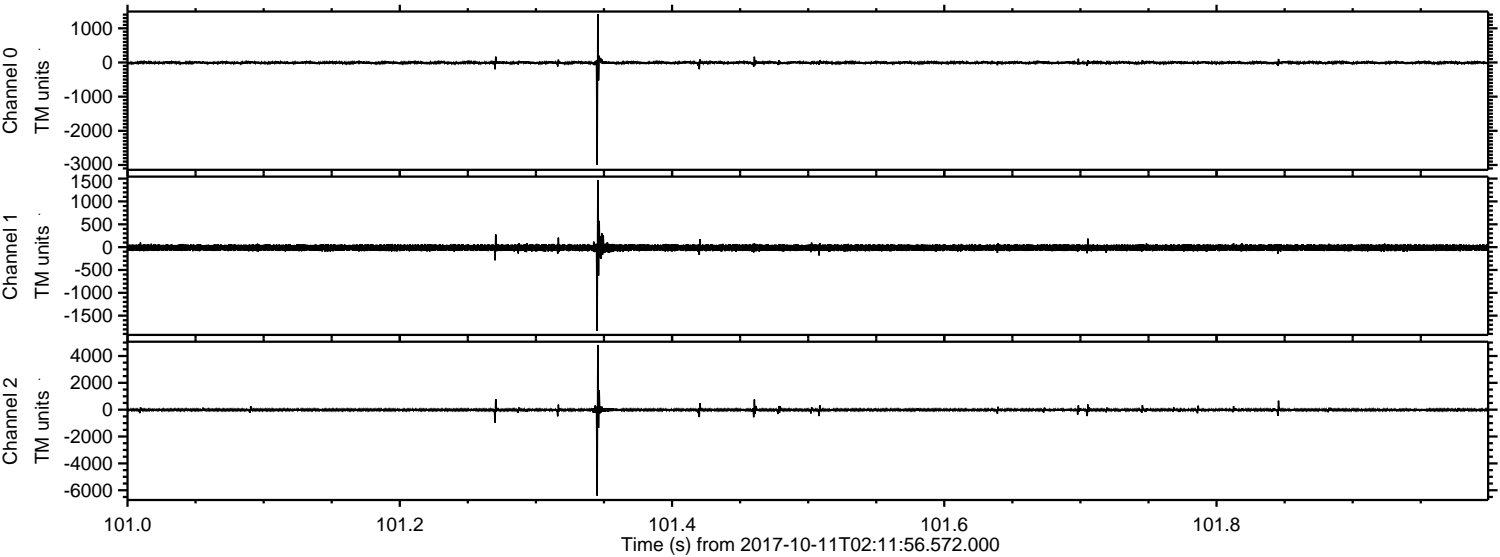

ELMAVAN 3D WAVEFORMS (Measured data sampled at 50 kHz) 51000 packets of 144 samples from 2017-10-11T02:11:56.572.000. Part 117/147

Processed Wed Oct 11 04:20:13 2017 by ELM ver.2012-10-06 from 001__elm20171011_021155__dat00.bin

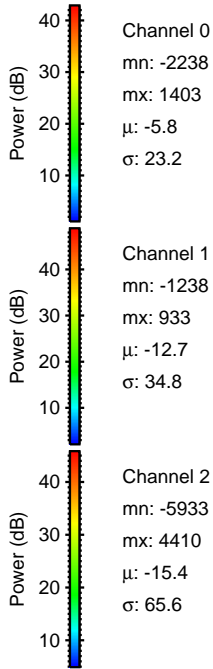
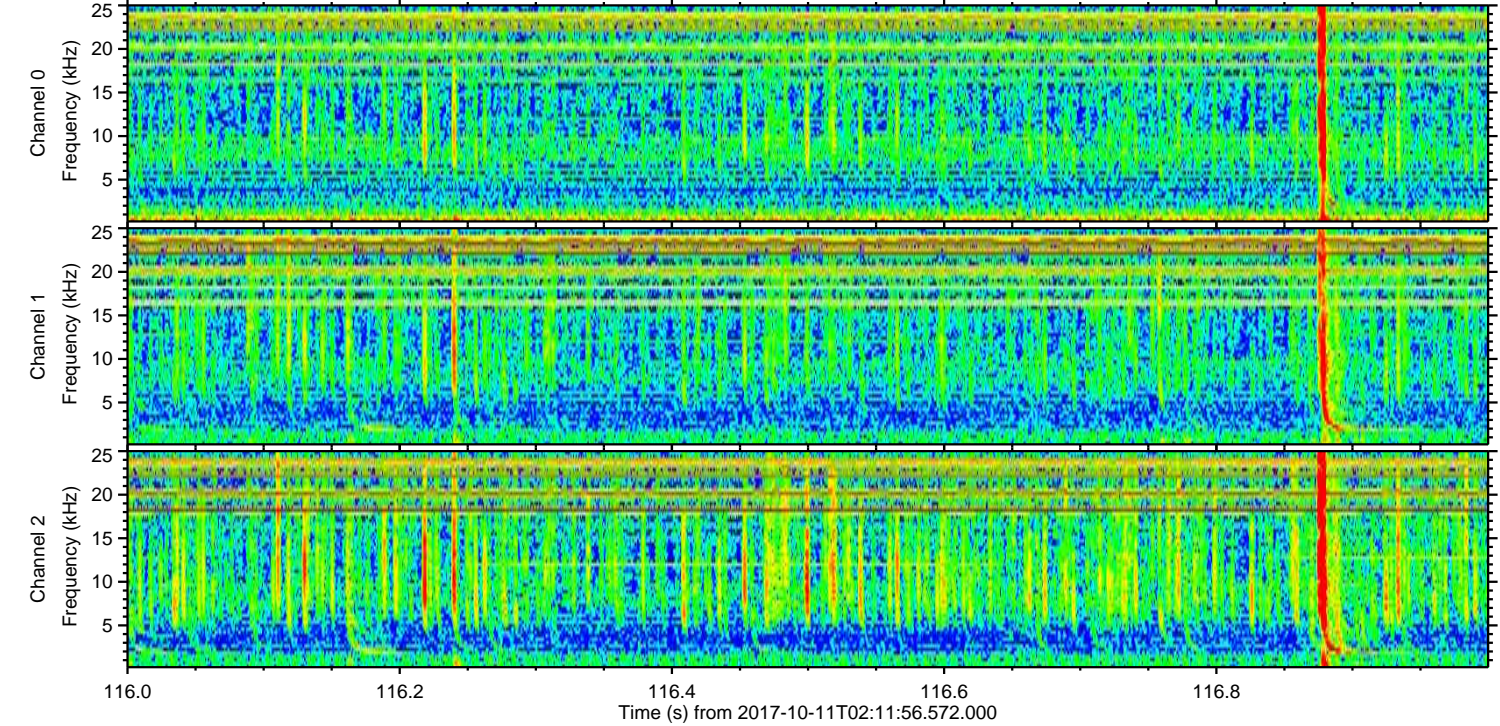
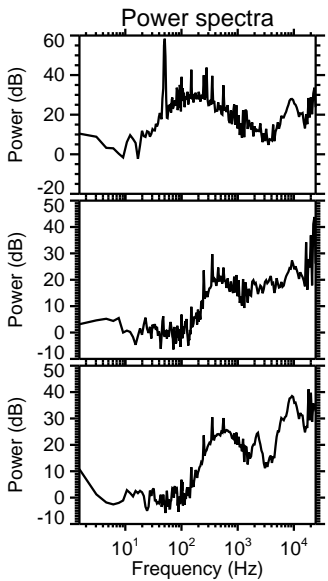
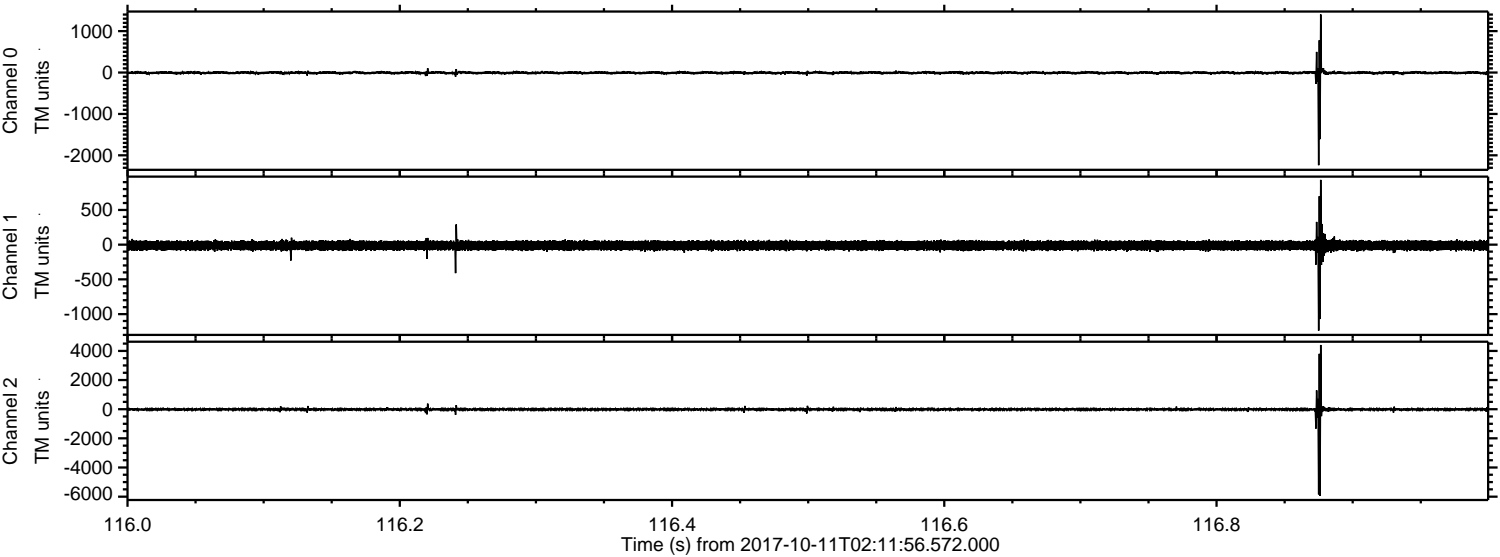

Channel 0
mn: -2238
mx: 1403
 μ : -5.8
 σ : 23.2

Channel 1
mn: -1238
mx: 933
 μ : -12.7
 σ : 34.8

Channel 2
mn: -5933
mx: 4410
 μ : -15.4
 σ : 65.6

ELMAVAN 3D WAVEFORMS (Measured data sampled at 50 kHz) 51000 packets of 144 samples from 2017-10-11T02:11:56.572.000. Part 12/147

Processed Wed Oct 11 04:20:13 2017 by ELM ver.2012-10-06 from 001__elm20171011_021155__dat00.bin

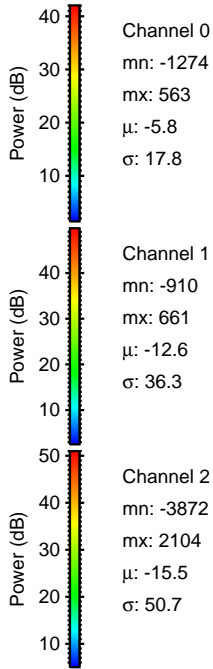
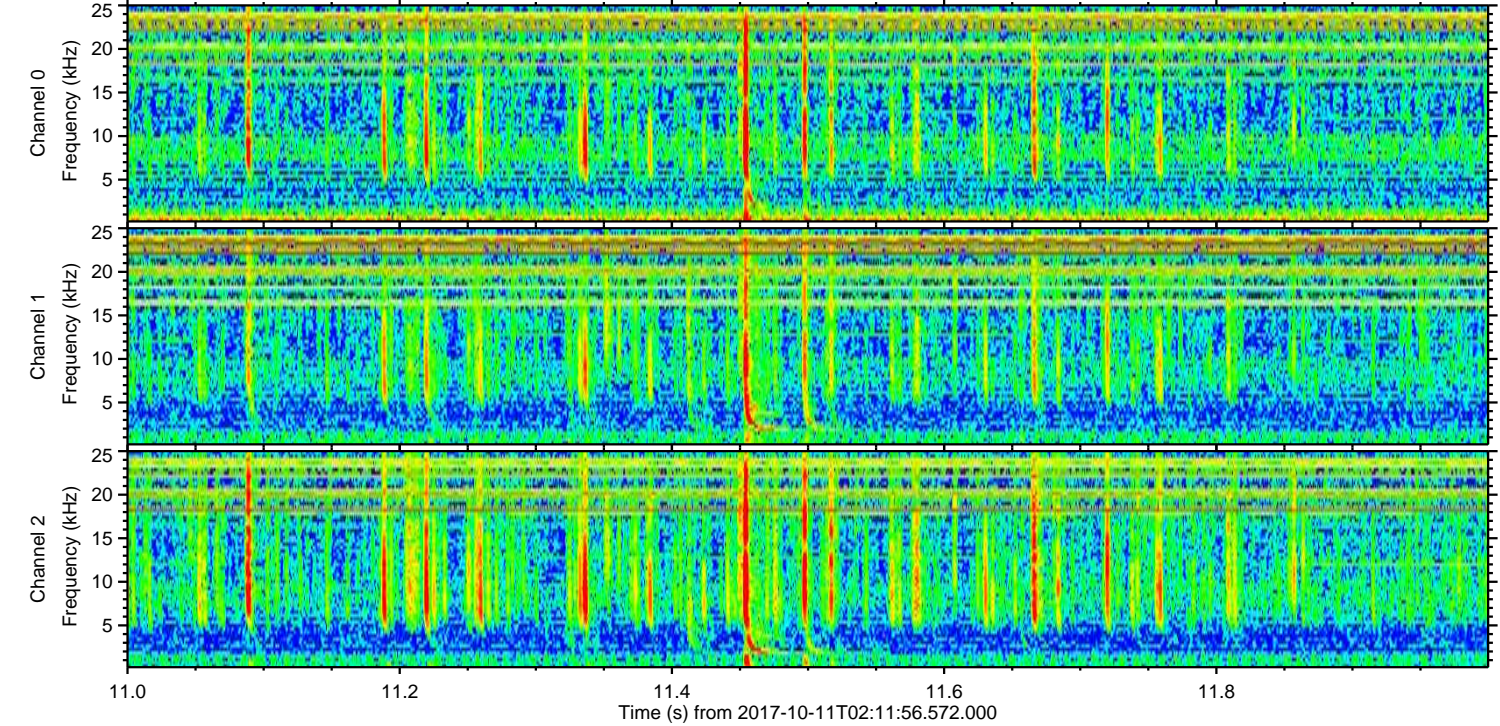
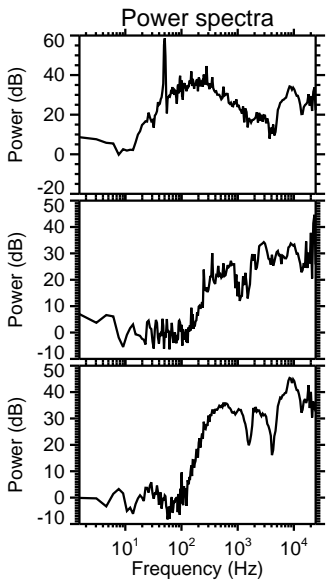
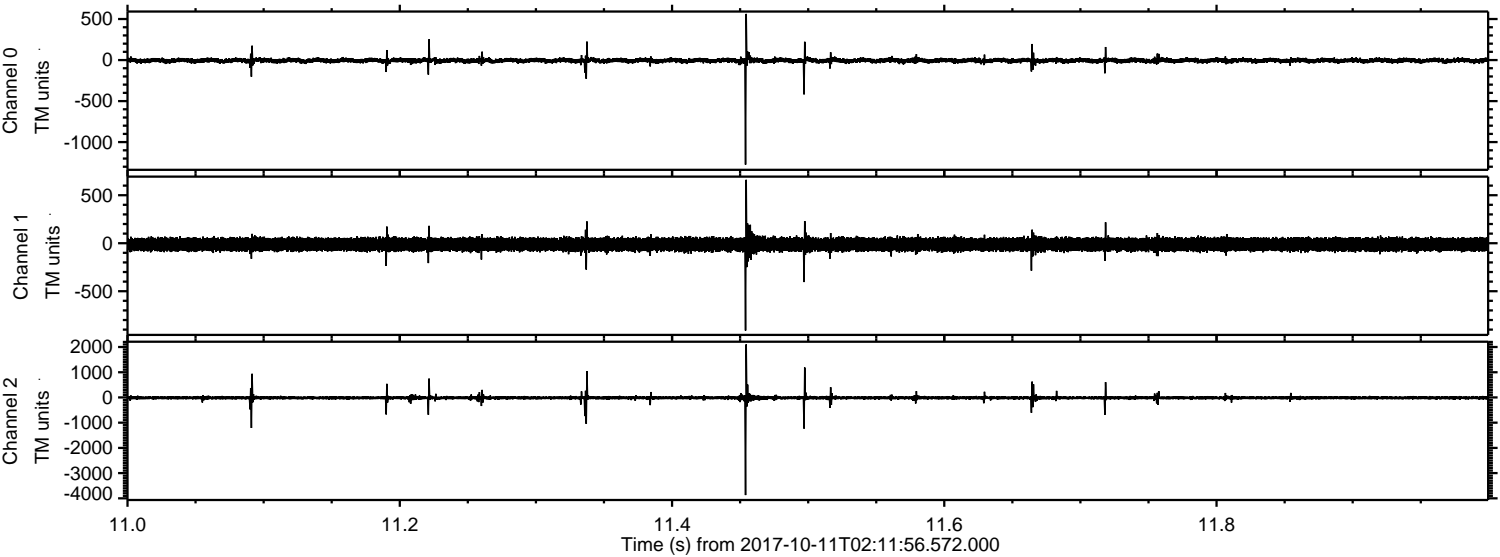

Channel 0
mn: -1274
mx: 563
 μ : -5.8
 σ : 17.8

Channel 1
mn: -910
mx: 661
 μ : -12.6
 σ : 36.3

Channel 2
mn: -3872
mx: 2104
 μ : -15.5
 σ : 50.7

ELMAVAN 3D WAVEFORMS (Measured data sampled at 50 kHz) 51000 packets of 144 samples from 2017-10-11T02:11:56.572.000. Part 77/147

Processed Wed Oct 11 04:20:14 2017 by ELM ver.2012-10-06 from 001__elm20171011_021155__dat00.bin

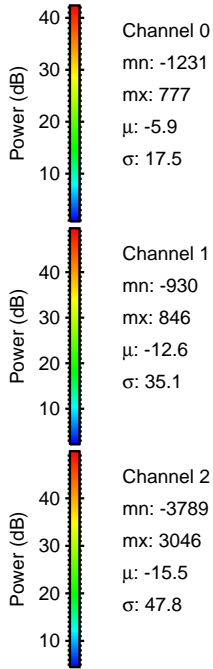
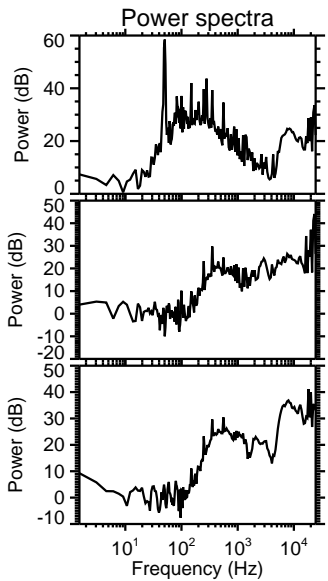
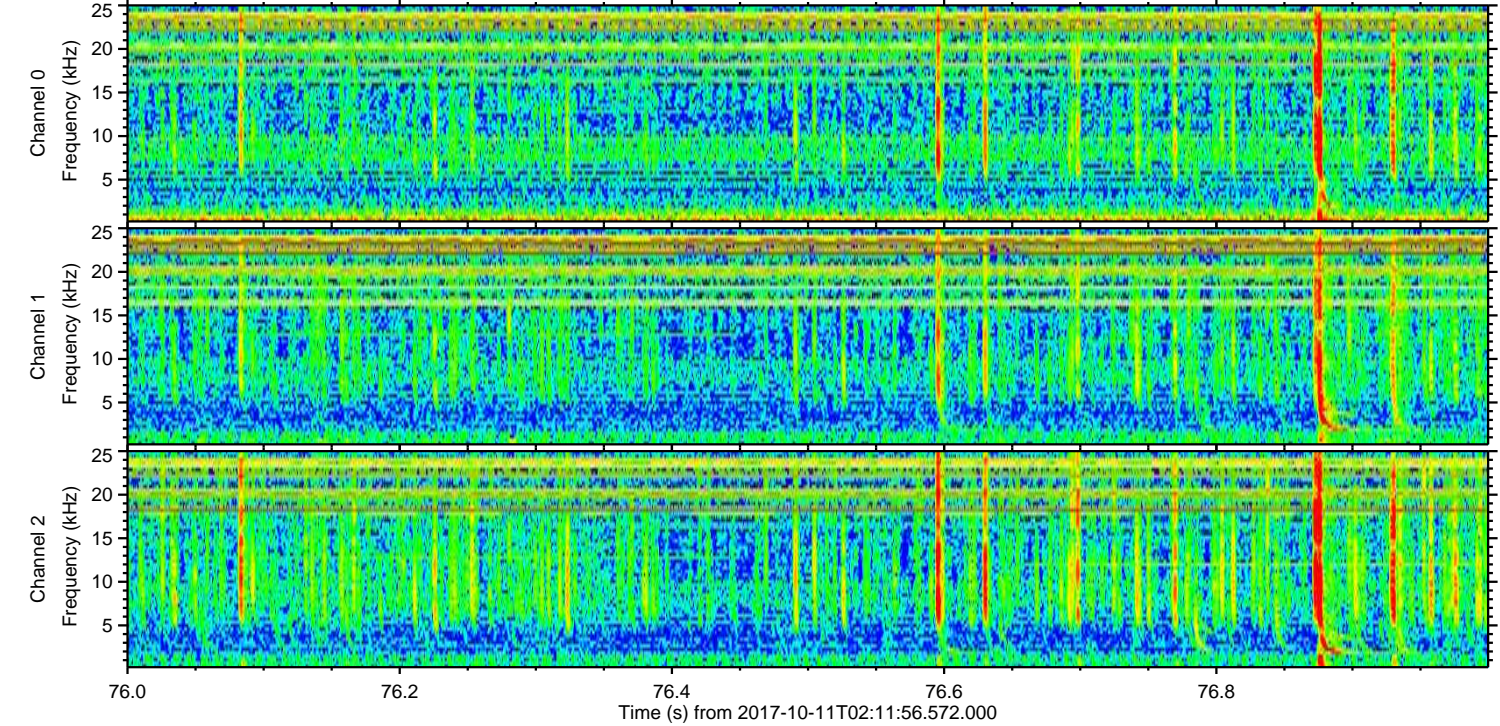
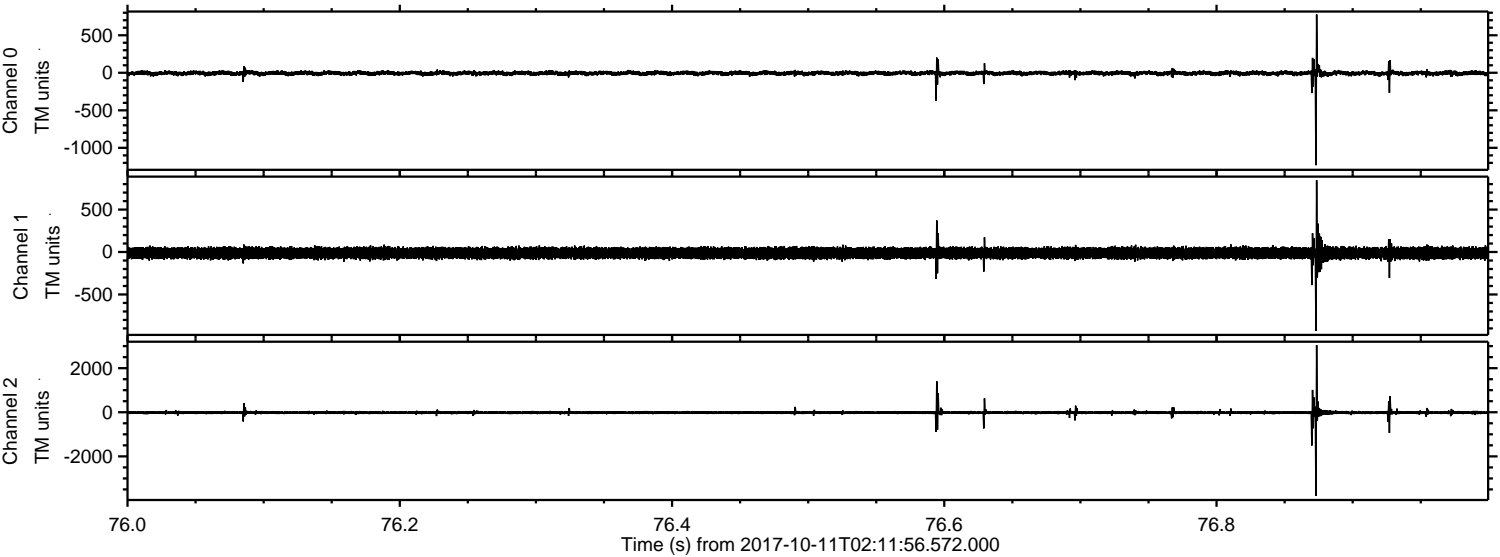

Channel 0
mn: -1231
mx: 777
 μ : -5.9
 σ : 17.5

Channel 1
mn: -930
mx: 846
 μ : -12.6
 σ : 35.1

Channel 2
mn: -3789
mx: 3046
 μ : -15.5
 σ : 47.8

Processed Wed Oct 11 04:20:15 2017 by ELM ver.2012-10-06 from 001_elm20171011_021155__dat00.bin

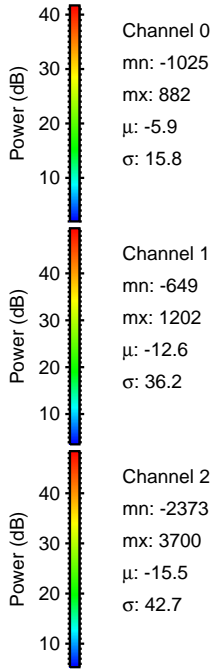
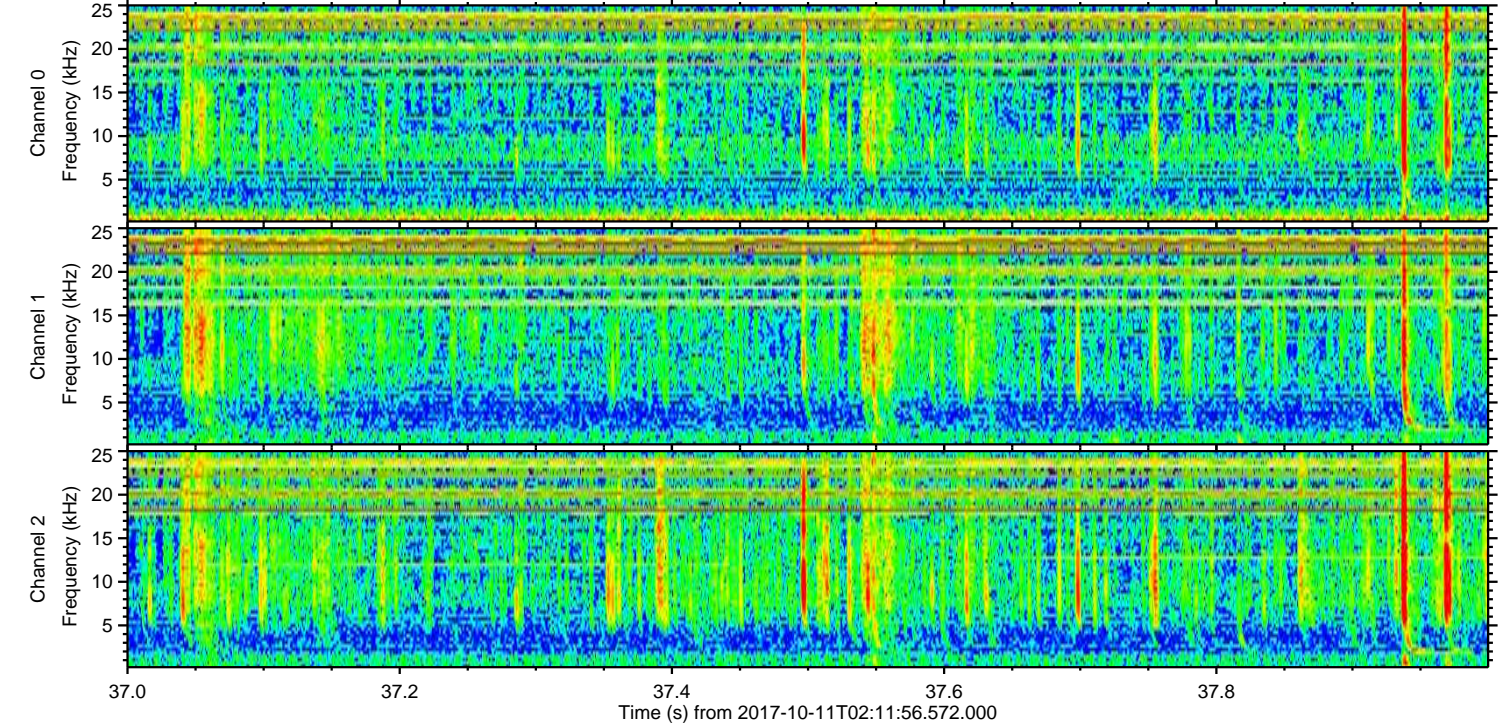
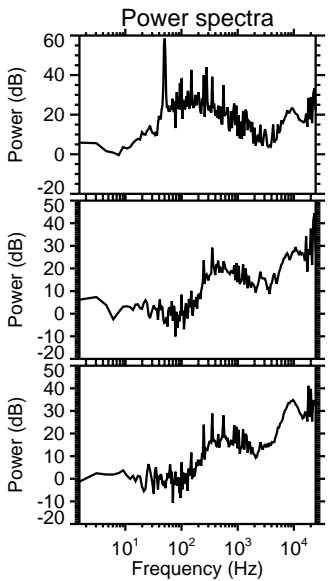
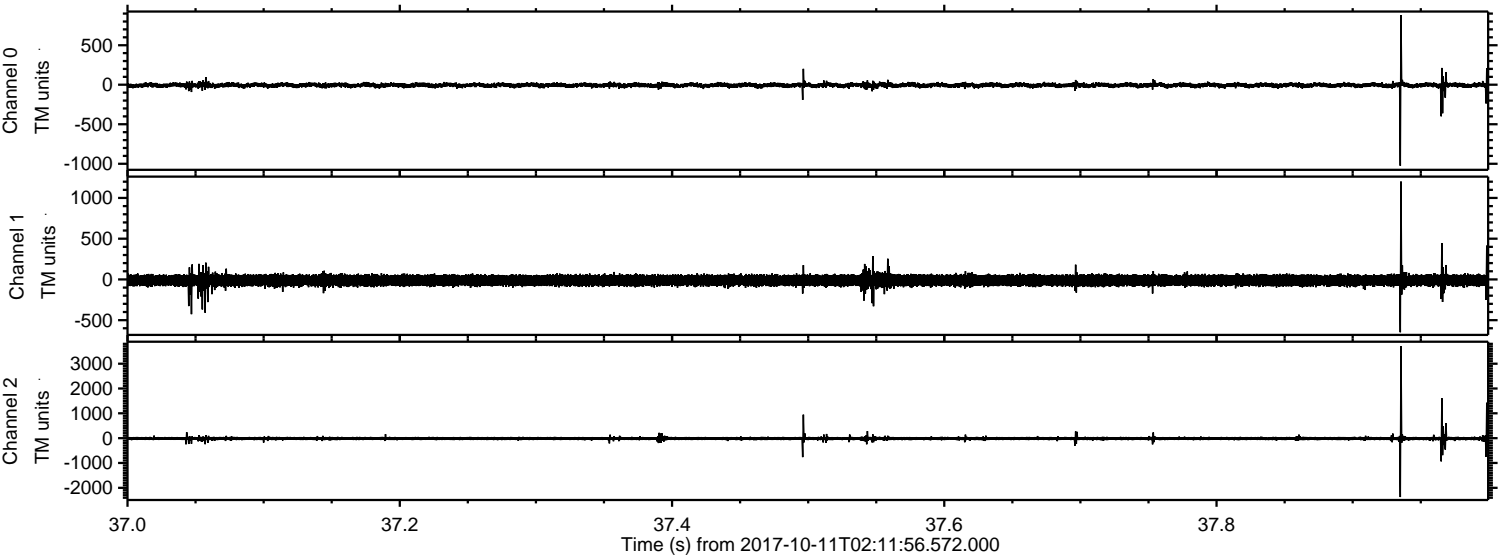

Processed Wed Oct 11 04:20:15 2017 by ELM ver.2012-10-06 from 001__elm20171011_021155__dat00.bin

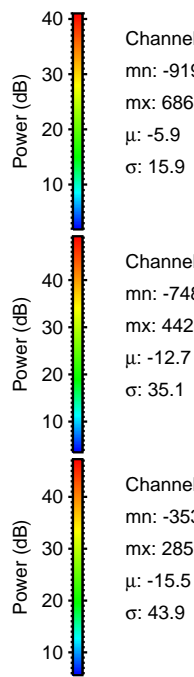
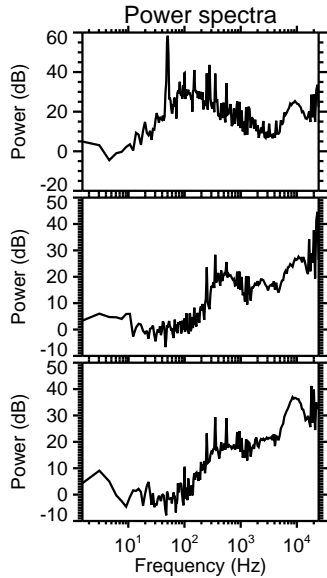
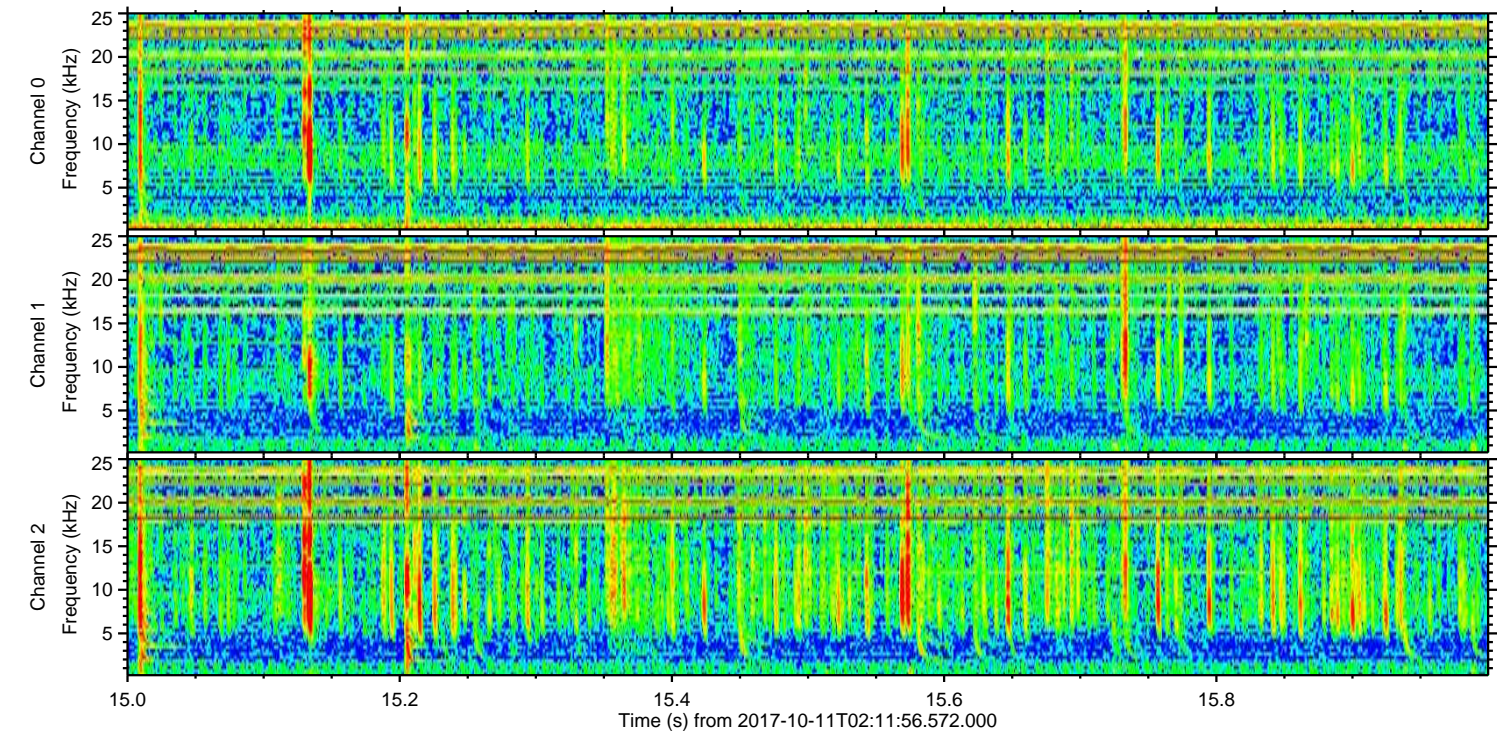
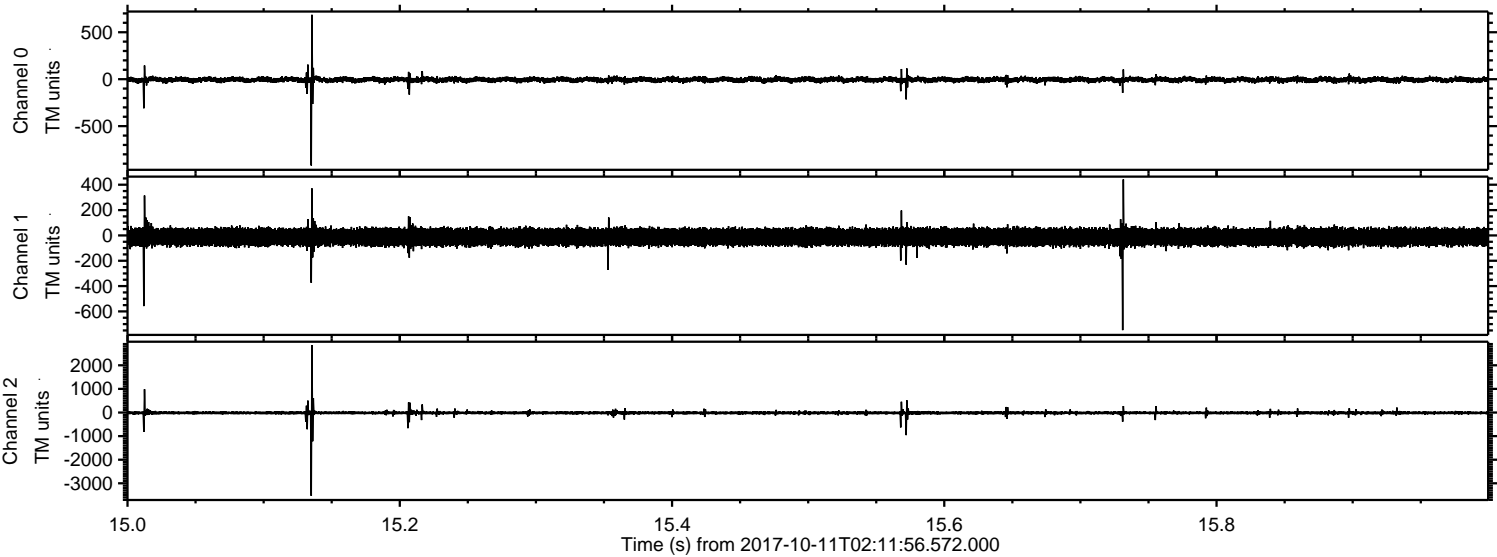

Channel 0
mn: -919
mx: 686
 μ : -5.9
 σ : 15.9

Channel 1
mn: -748
mx: 442
 μ : -12.7
 σ : 35.1

Channel 2
mn: -3531
mx: 2857
 μ : -15.5
 σ : 43.9

ELMAVAN 3D WAVEFORMS (Measured data sampled at 50 kHz) 51000 packets of 144 samples from 2017-10-11T02:11:56.572.000. Part 6/147

Processed Wed Oct 11 04:20:16 2017 by ELM ver.2012-10-06 from 001__elm20171011_021155__dat00.bin

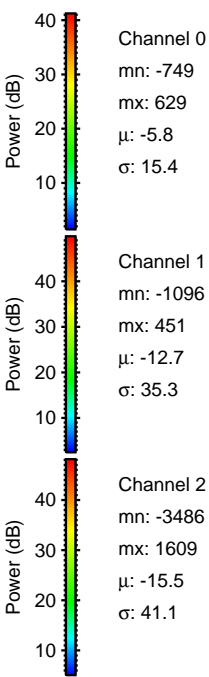
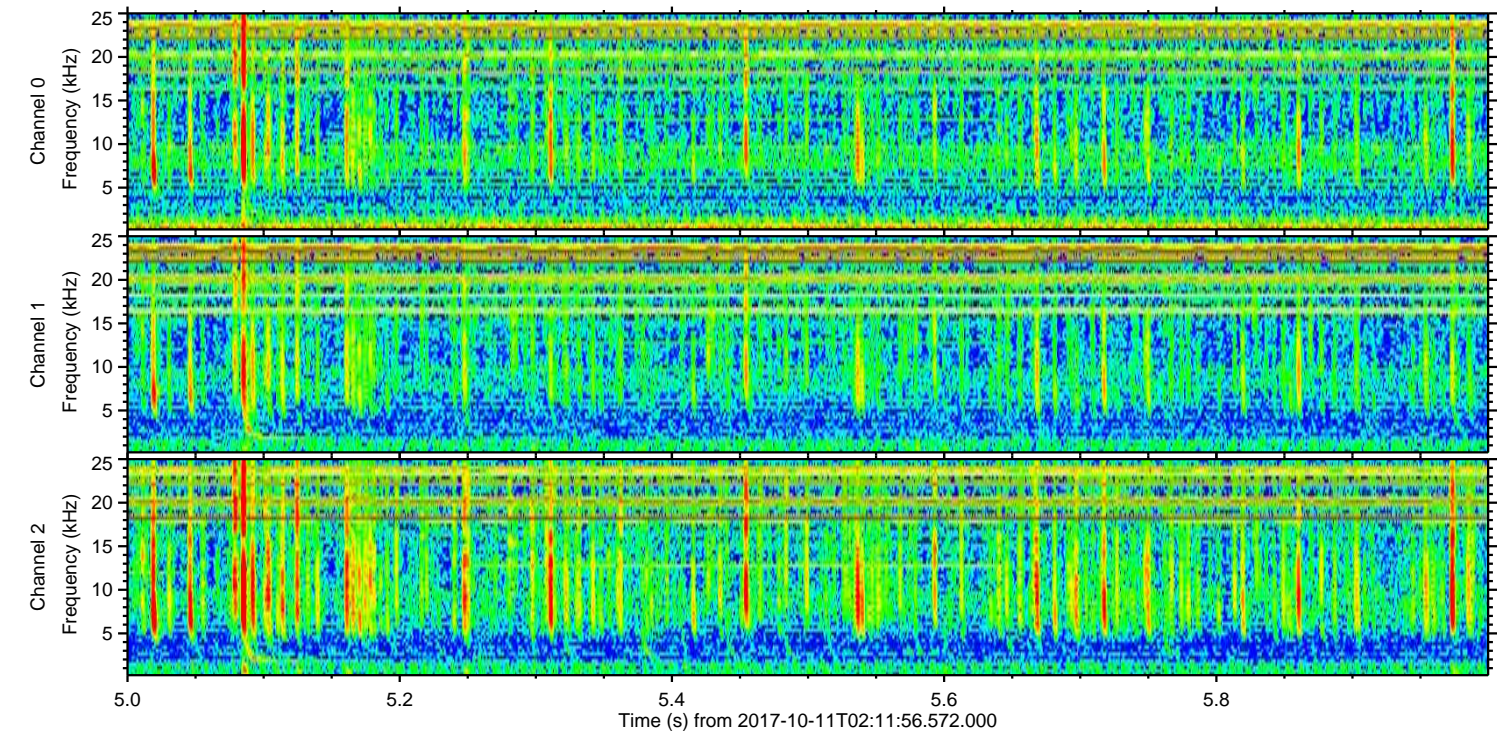
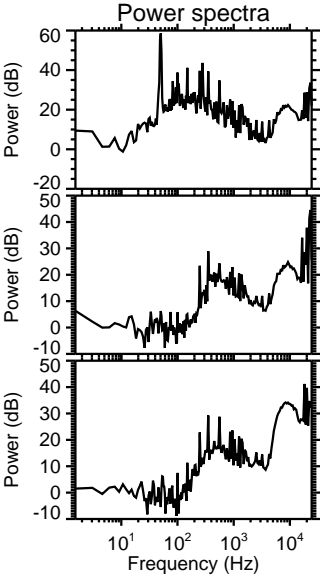
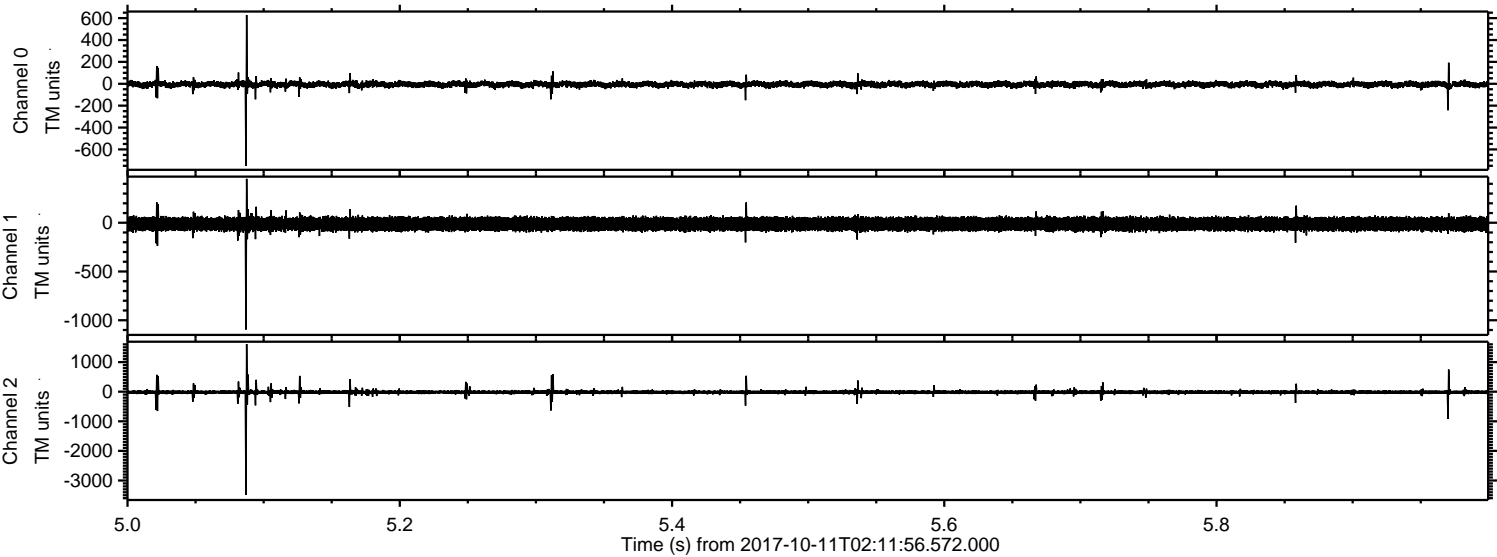

ELMAVAN 3D WAVEFORMS (Measured data sampled at 50 kHz) 51000 packets of 144 samples from 2017-10-11T02:11:56.572.000. Part 110/147

Processed Wed Oct 11 04:20:17 2017 by ELM ver.2012-10-06 from 001__elm20171011_021155__dat00.bin

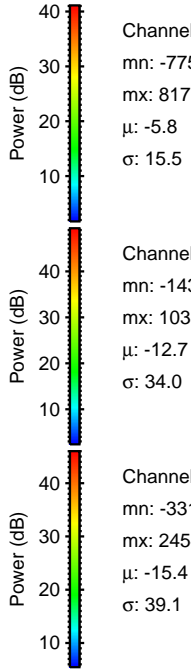
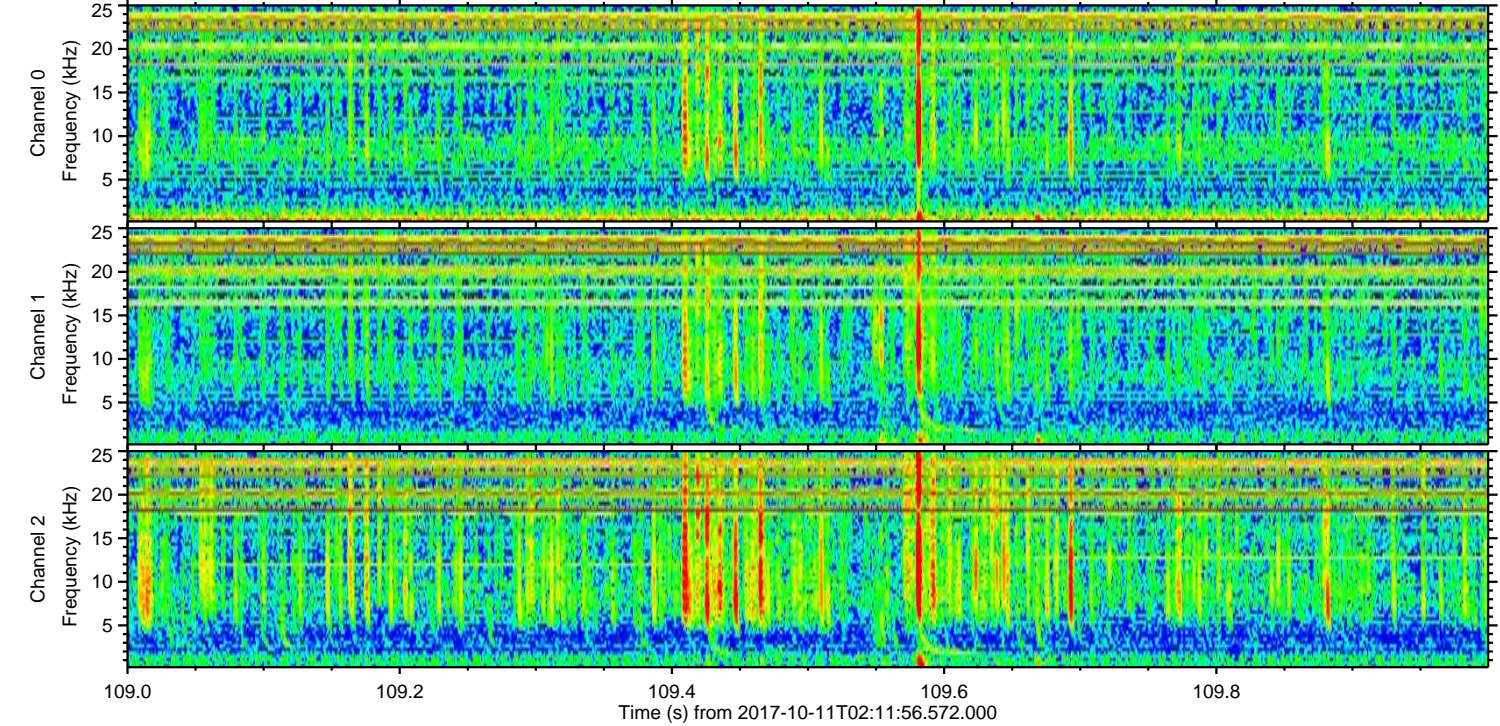
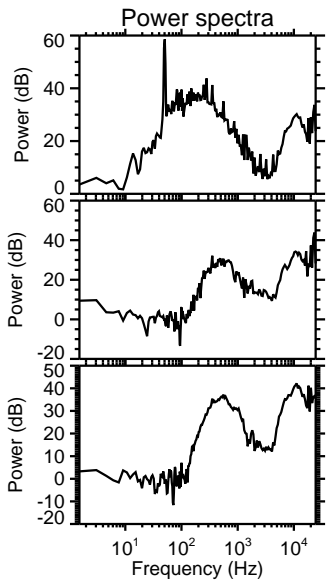
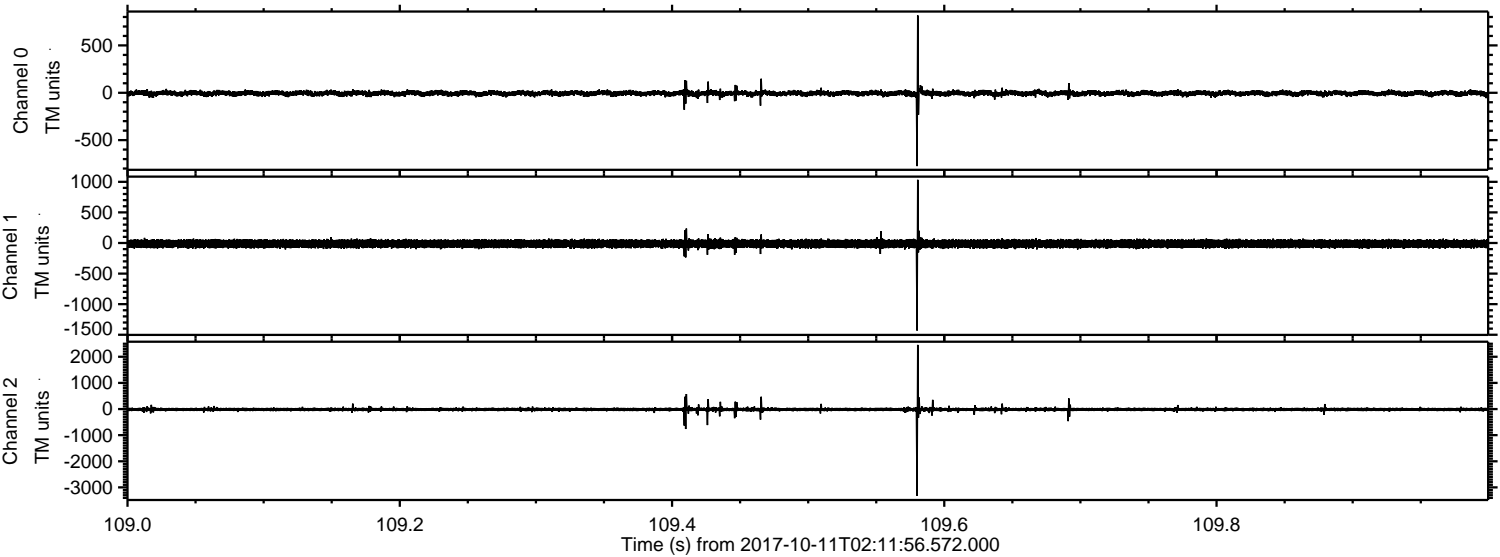

Channel 0
mn: -775
mx: 817
 μ : -5.8
 σ : 15.5

Channel 1
mn: -1431
mx: 1033
 μ : -12.7
 σ : 34.0

Channel 2
mn: -3316
mx: 2454
 μ : -15.4
 σ : 39.1

Processed Wed Oct 11 04:20:18 2017 by ELM ver.2012-10-06 from 001__elm20171011_021155__dat00.bin

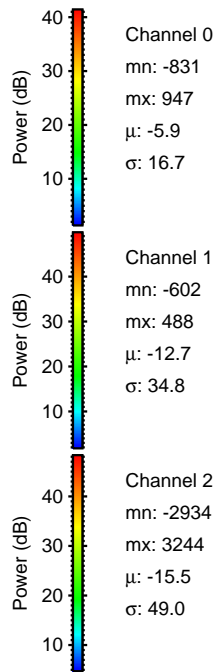
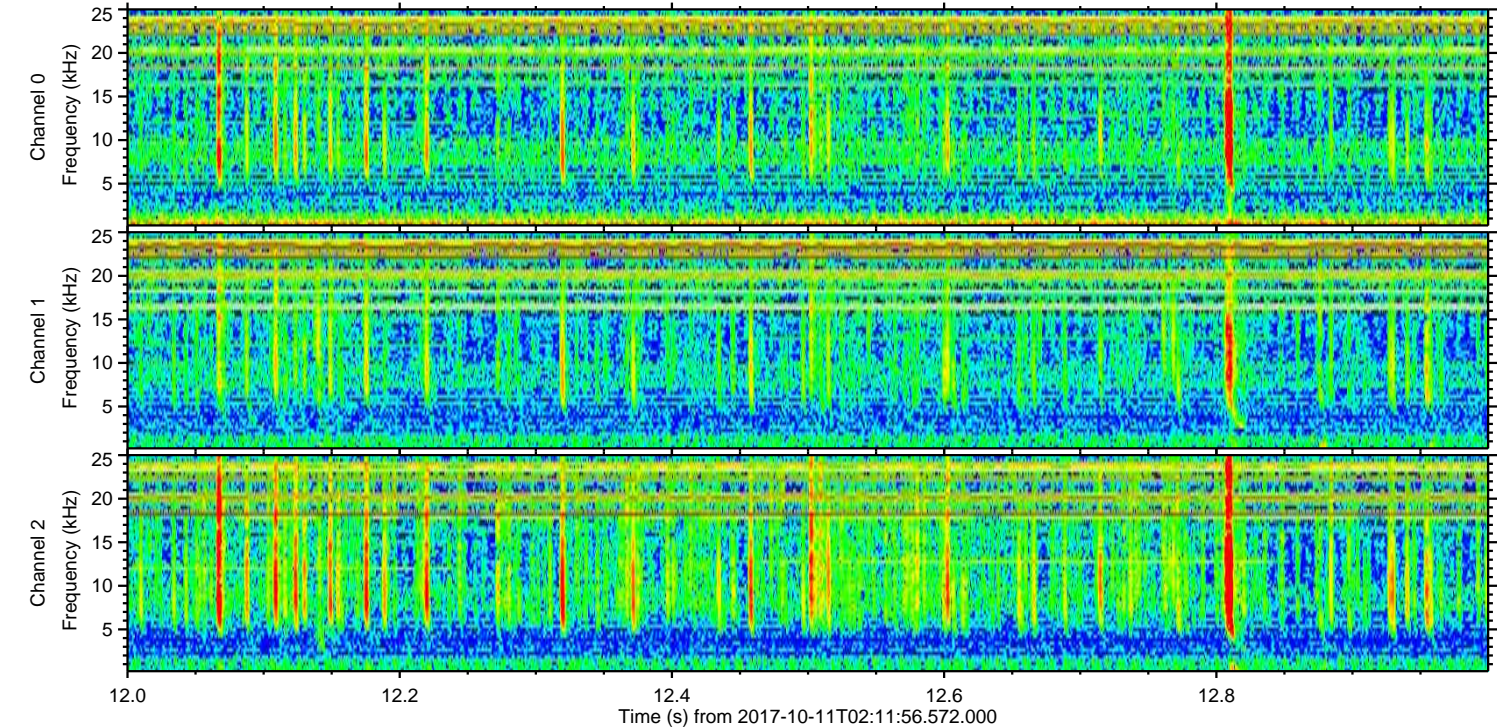
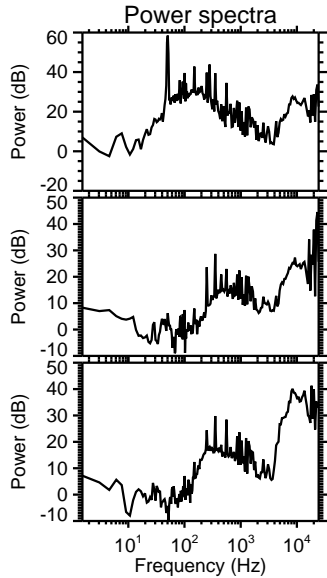
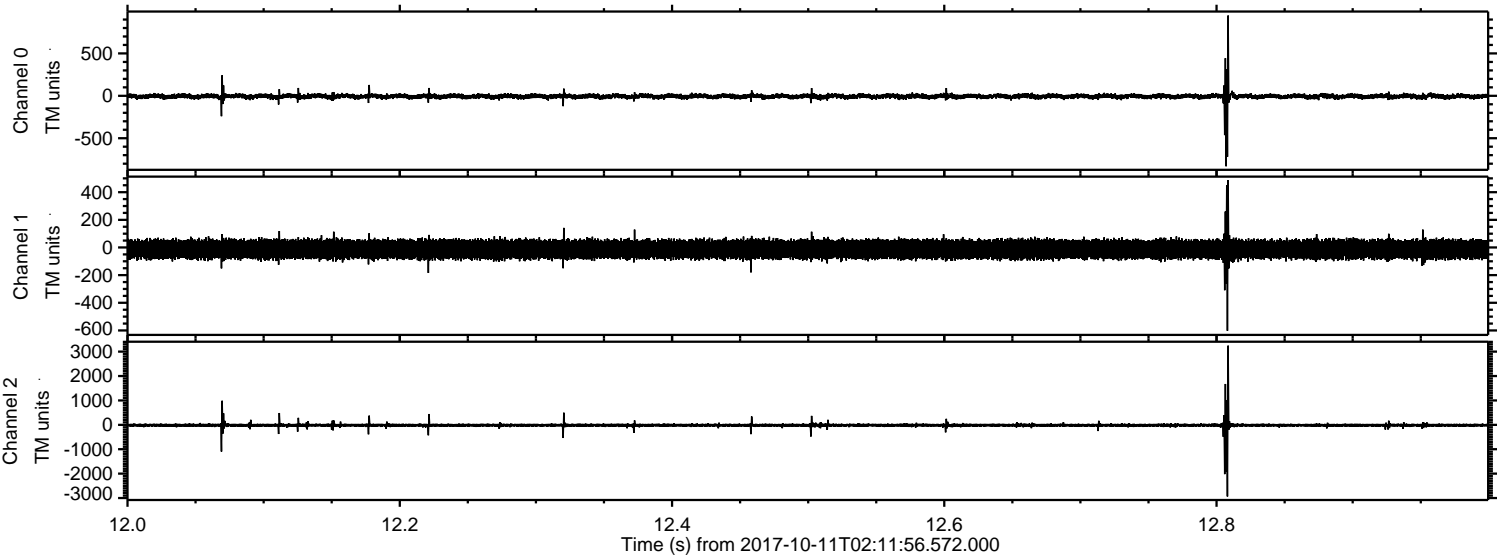

Channel 0
mn: -831
mx: 947
 μ : -5.9
 σ : 16.7

Channel 1
mn: -602
mx: 488
 μ : -12.7
 σ : 34.8

Channel 2
mn: -2934
mx: 3244
 μ : -15.5
 σ : 49.0

ELMAVAN 3D WAVEFORMS (Measured data sampled at 50 kHz) 51000 packets of 144 samples from 2017-10-11T02:11:56.572.000. Part 126/147

