

ELMAVAN 3D WAVEFORMS (Measured data sampled at 50 kHz) 50999 packets of 144 samples from 2017-10-11T01:31:54.827.999.

Processed Wed Oct 11 03:39:16 2017 by ELM ver.2012-10-06 from 001__elm20171011_013153__dat00.bin

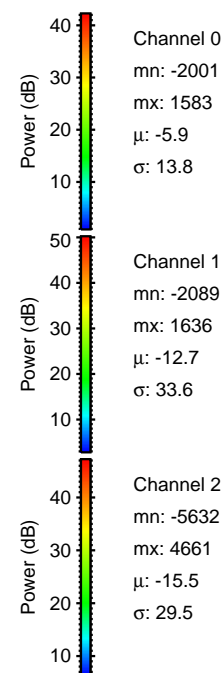

Processed Wed Oct 11 03:39:23 2017 by ELM ver.2012-10-06 from 001__elm20171011_013153__dat00.bin

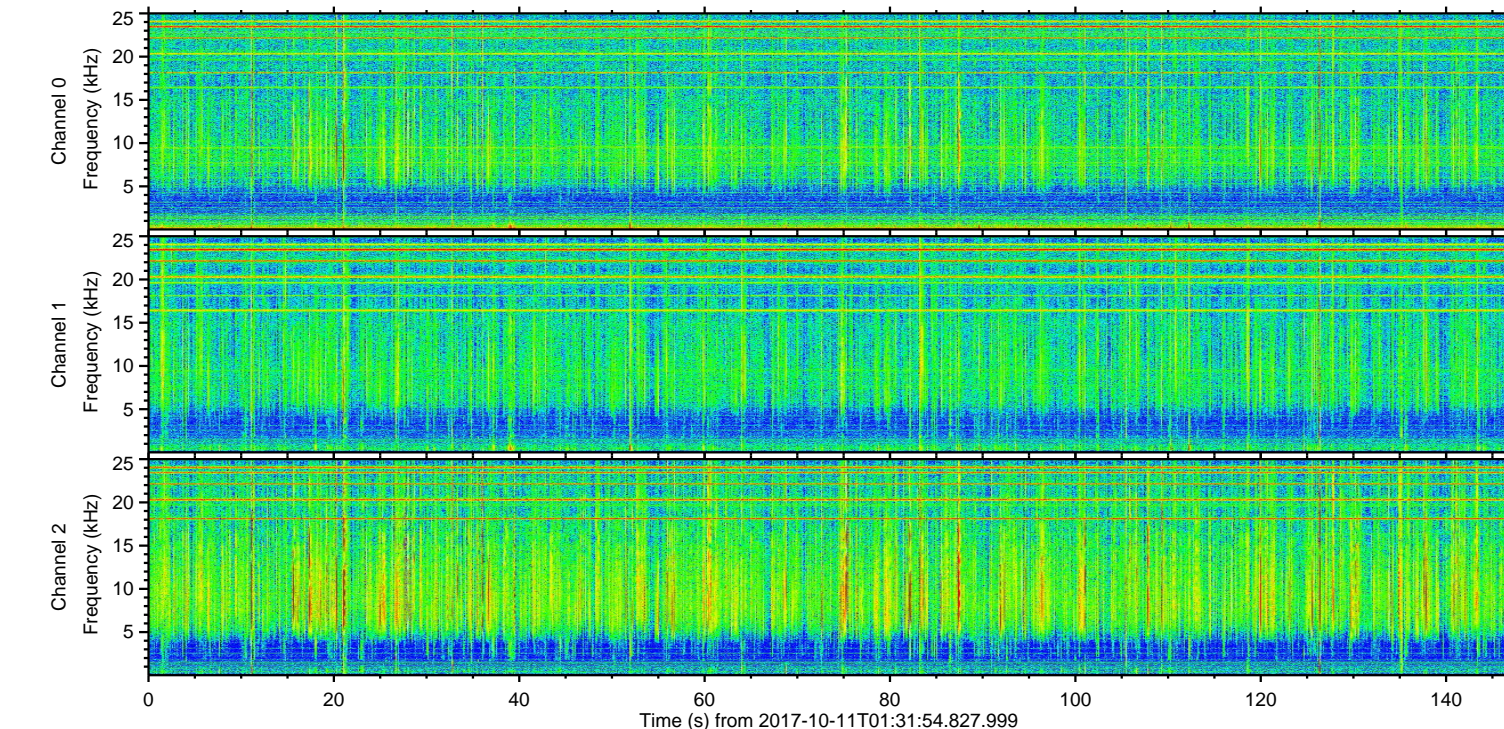
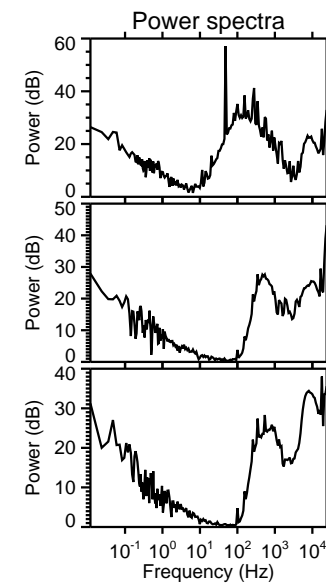
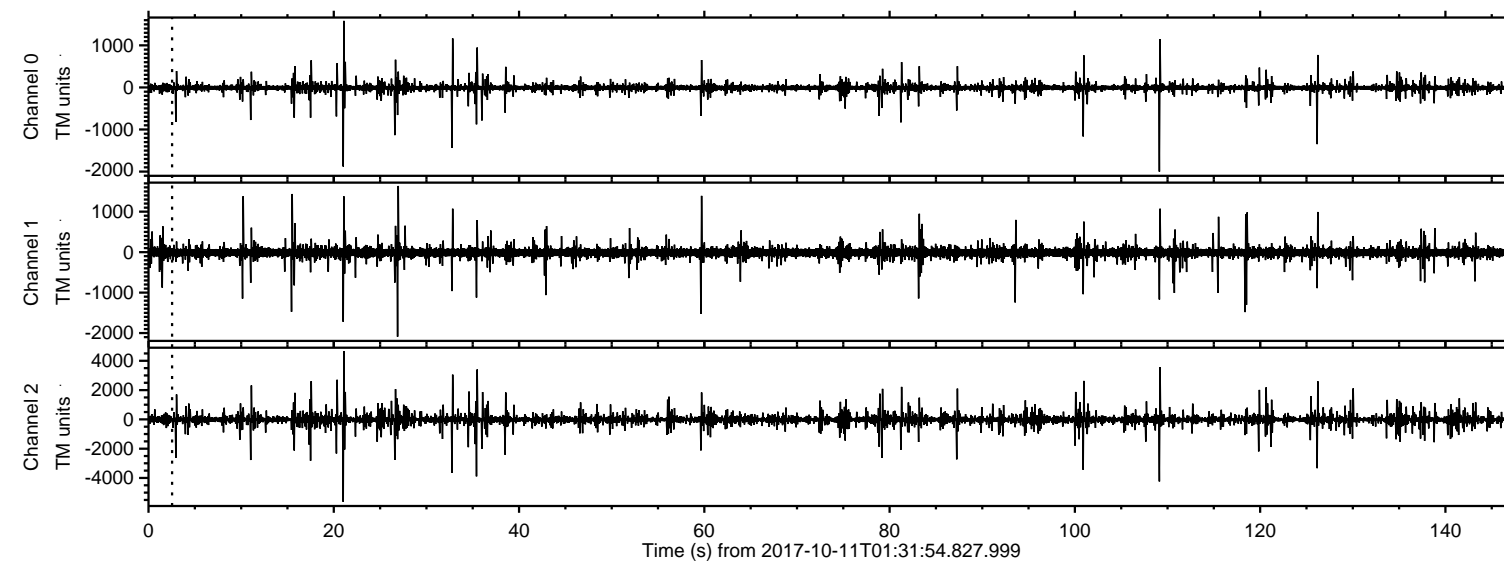
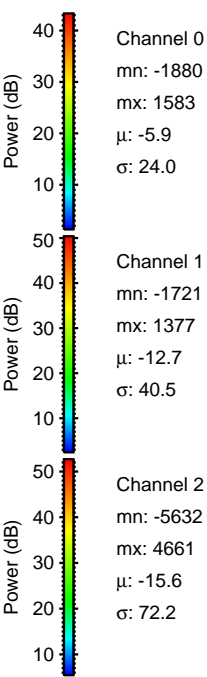
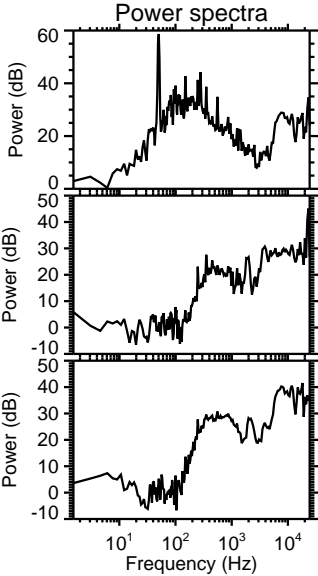
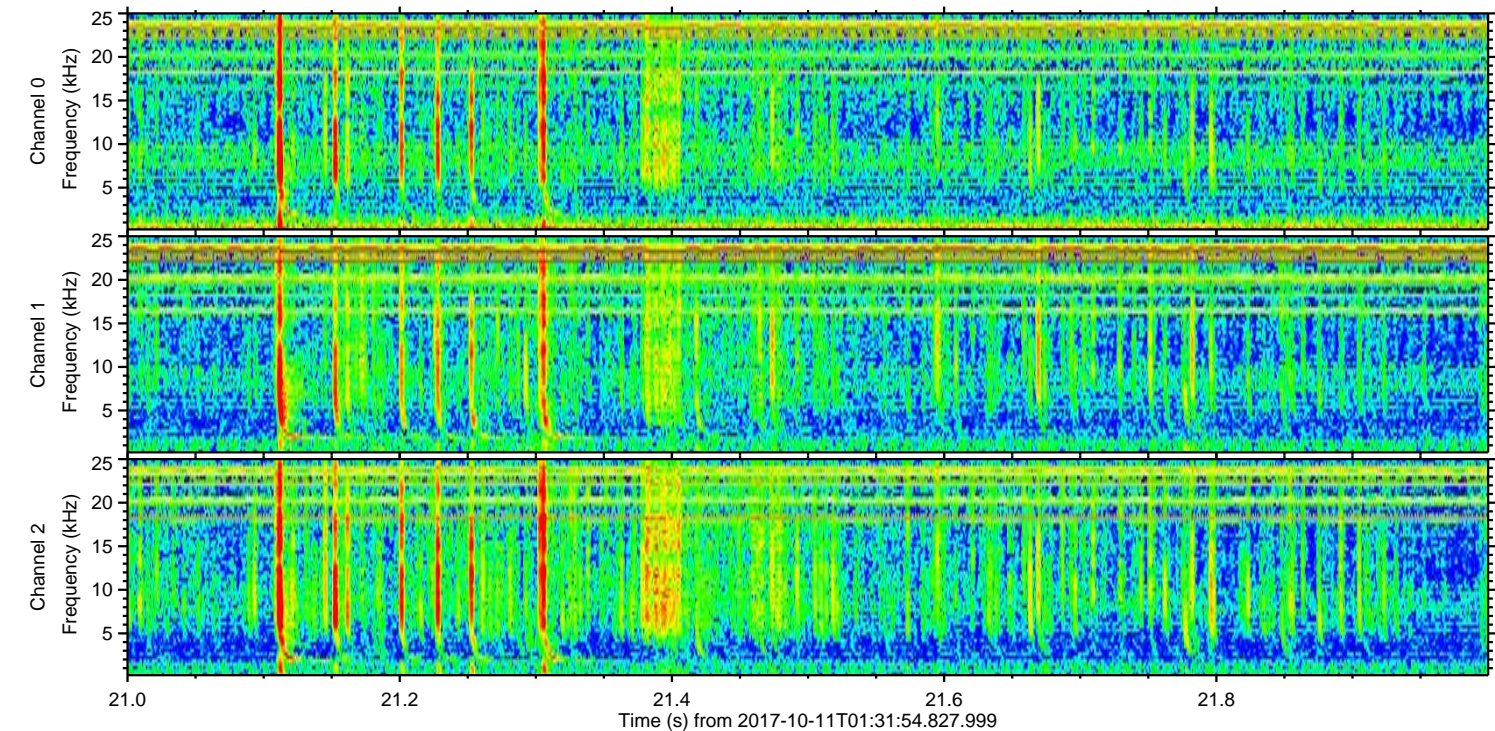
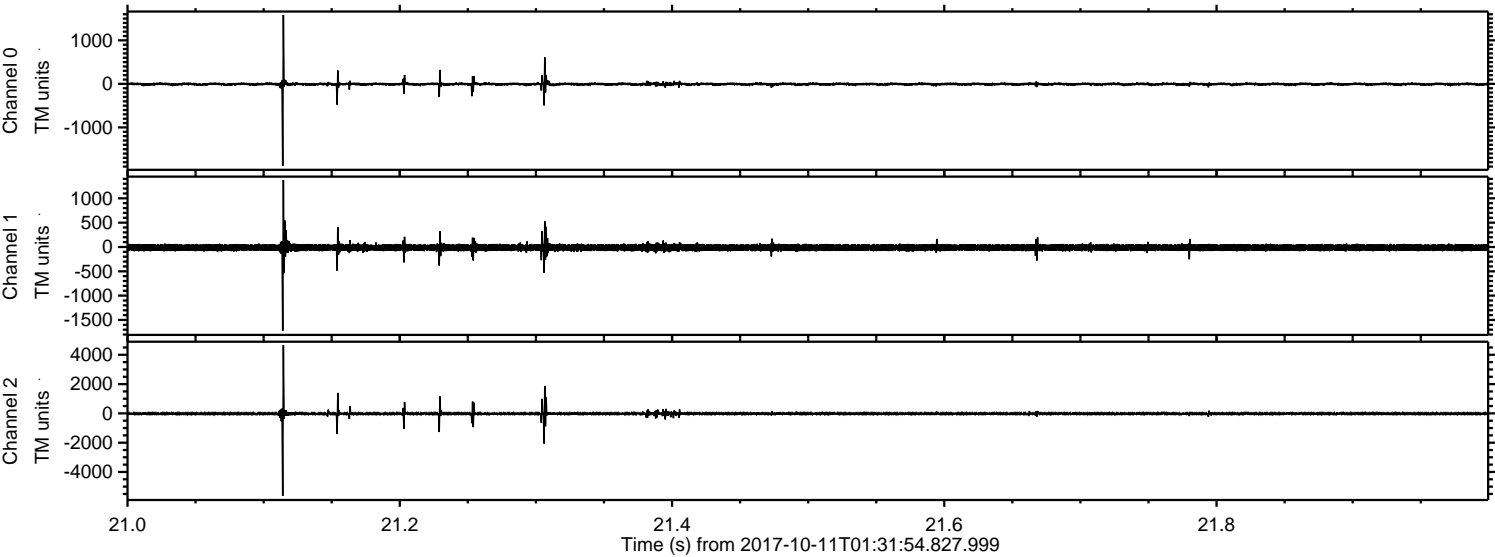

ELMAVAN 3D WAVEFORMS (Measured data sampled at 50 kHz) 50999 packets of 144 samples from 2017-10-11T01:31:54.827.999. Part 110/147

Processed Wed Oct 11 03:39:24 2017 by ELM ver.2012-10-06 from 001__elm20171011_013153__dat00.bin

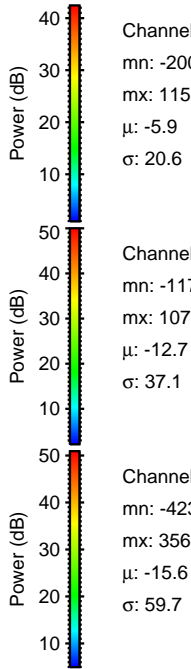
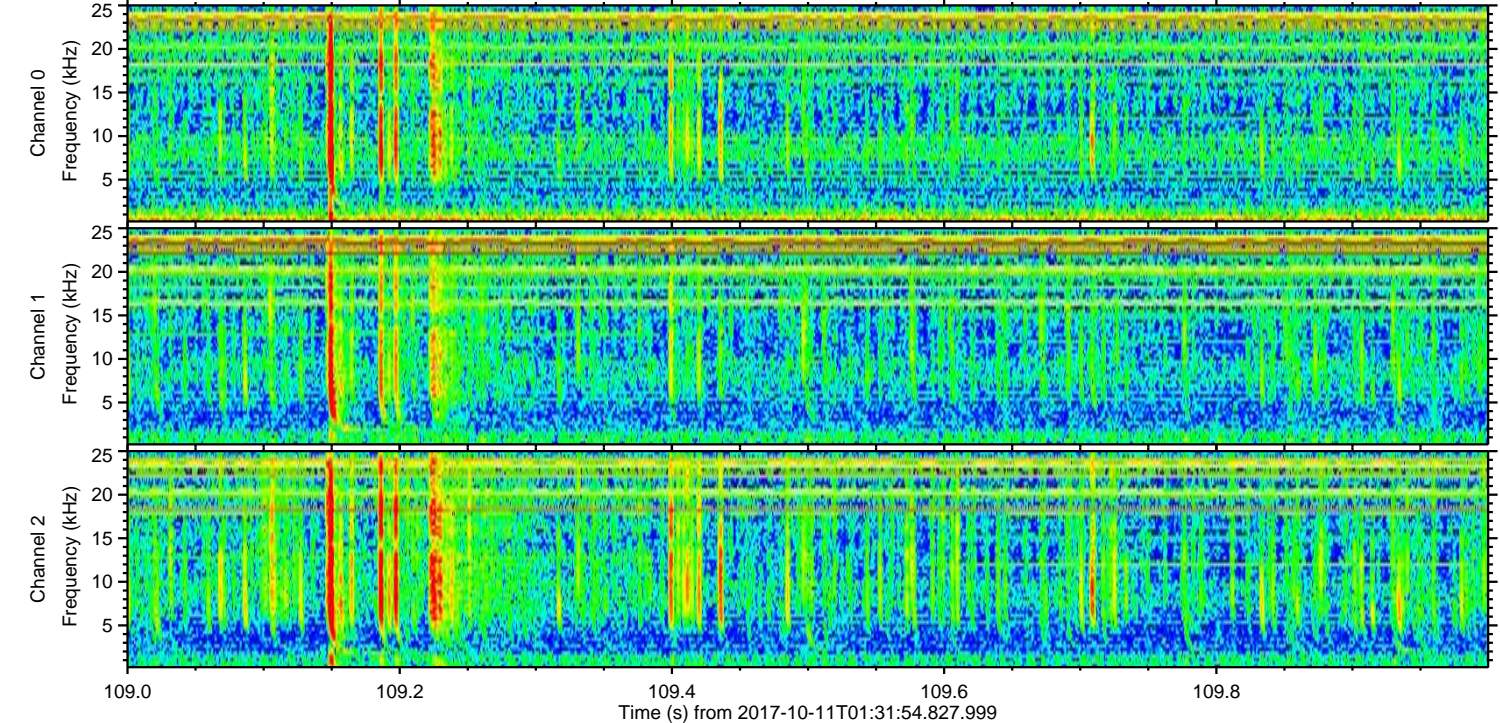
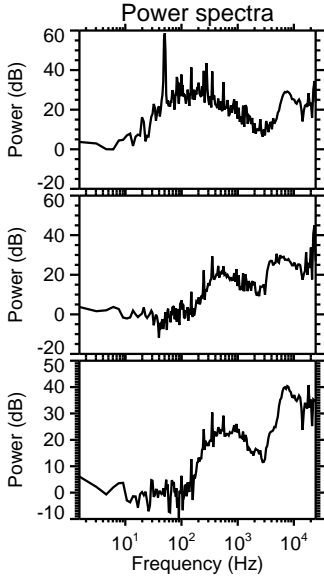
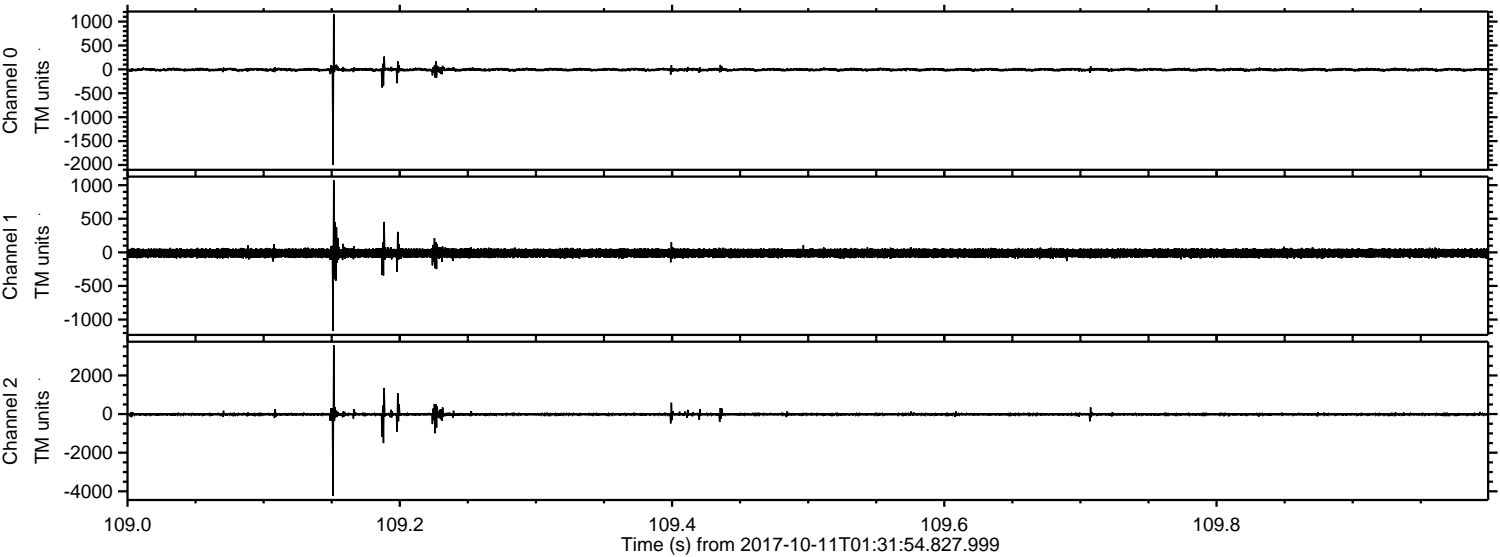

Channel 0
mn: -2001
mx: 1152
 μ : -5.9
 σ : 20.6

Channel 1
mn: -1170
mx: 1073
 μ : -12.7
 σ : 37.1

Channel 2
mn: -4237
mx: 3568
 μ : -15.6
 σ : 59.7

Processed Wed Oct 11 03:39:24 2017 by ELM ver.2012-10-06 from 001__elm20171011_013153__dat00.bin

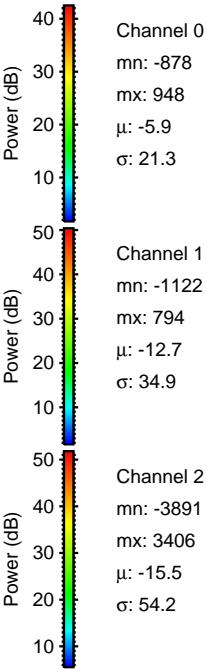
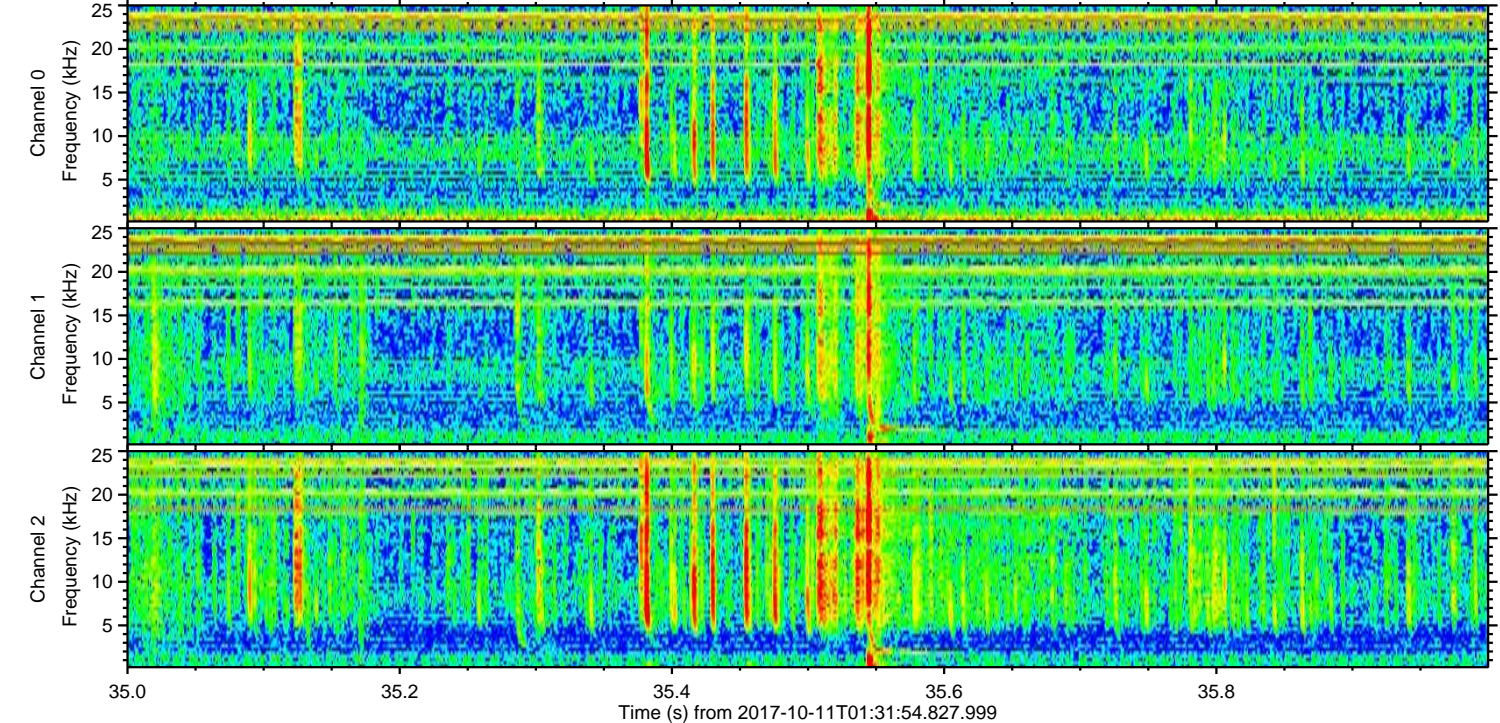
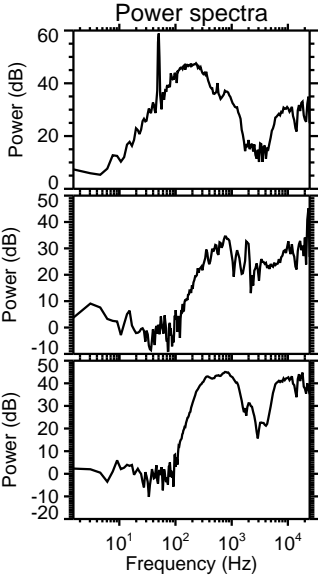
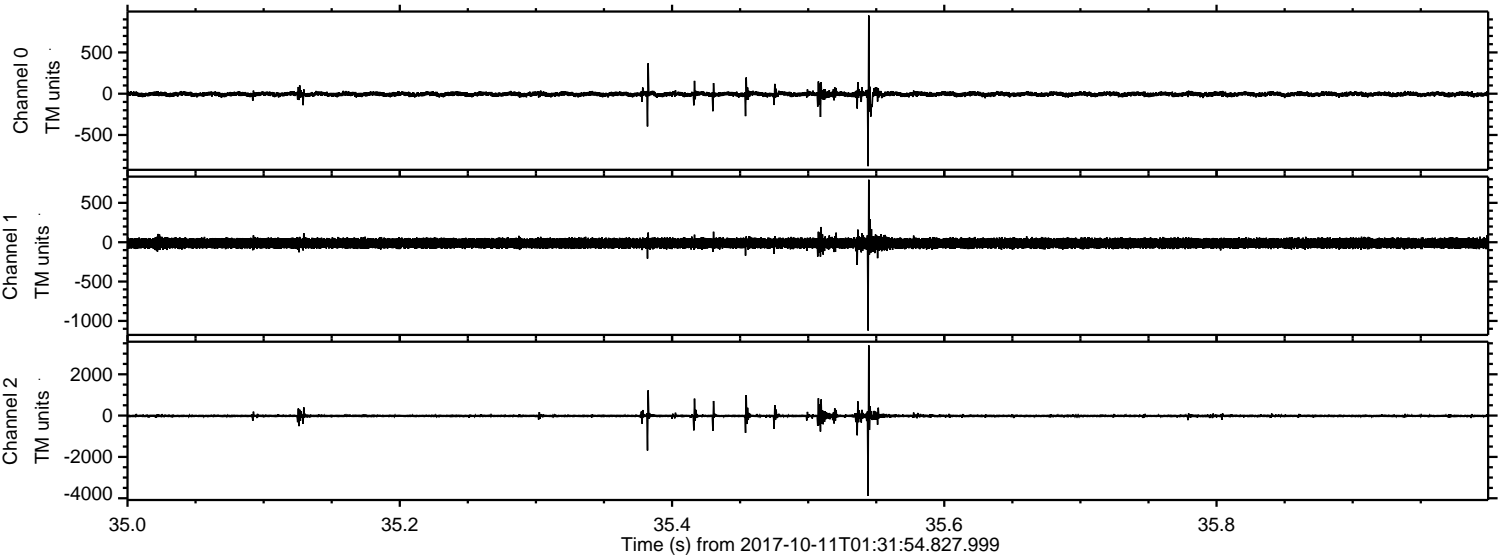

Channel 0
mn: -878
mx: 948
 μ : -5.9
 σ : 21.3

Channel 1
mn: -1122
mx: 794
 μ : -12.7
 σ : 34.9

Channel 2
mn: -3891
mx: 3406
 μ : -15.5
 σ : 54.2

ELMAVAN 3D WAVEFORMS (Measured data sampled at 50 kHz) 50999 packets of 144 samples from 2017-10-11T01:31:54.827.999. Part 33/147

Processed Wed Oct 11 03:39:25 2017 by ELM ver.2012-10-06 from 001__elm20171011_013153__dat00.bin

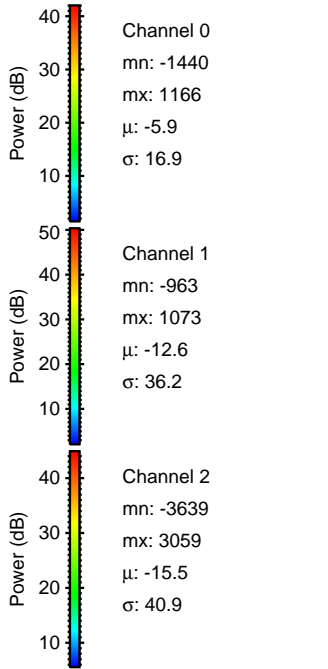
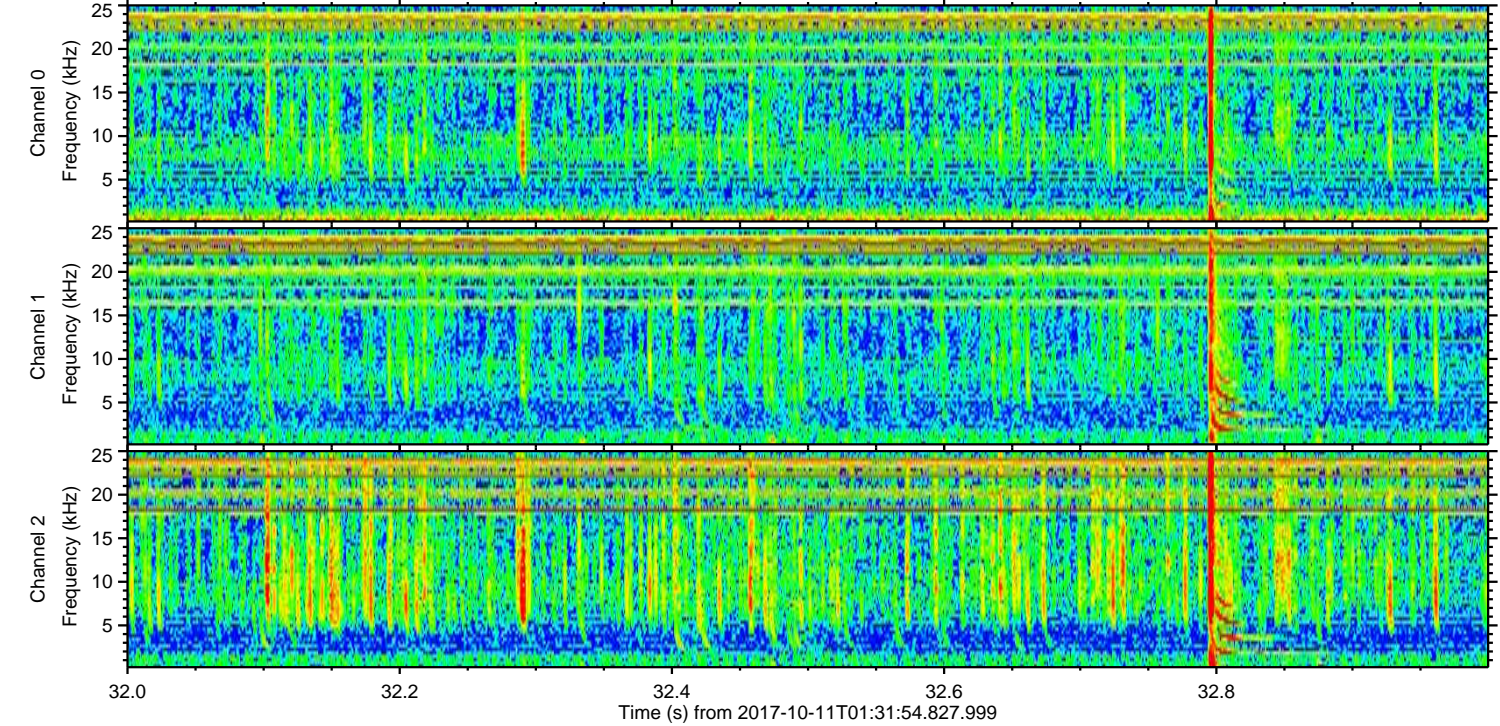
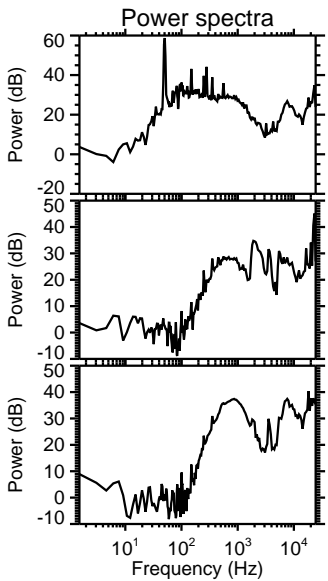
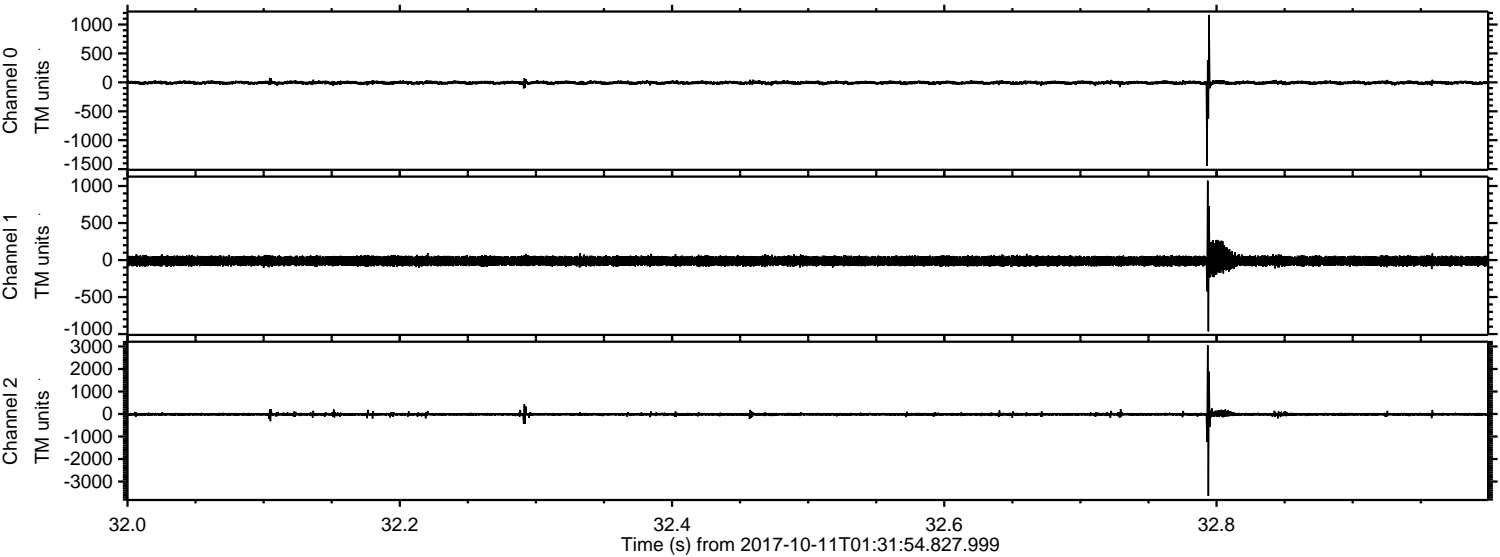

ELMAVAN 3D WAVEFORMS (Measured data sampled at 50 kHz) 50999 packets of 144 samples from 2017-10-11T01:31:54.827.999. Part 101/147

Processed Wed Oct 11 03:39:26 2017 by ELM ver.2012-10-06 from 001__elm20171011_013153__dat00.bin

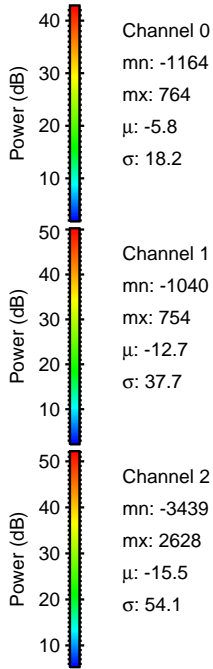
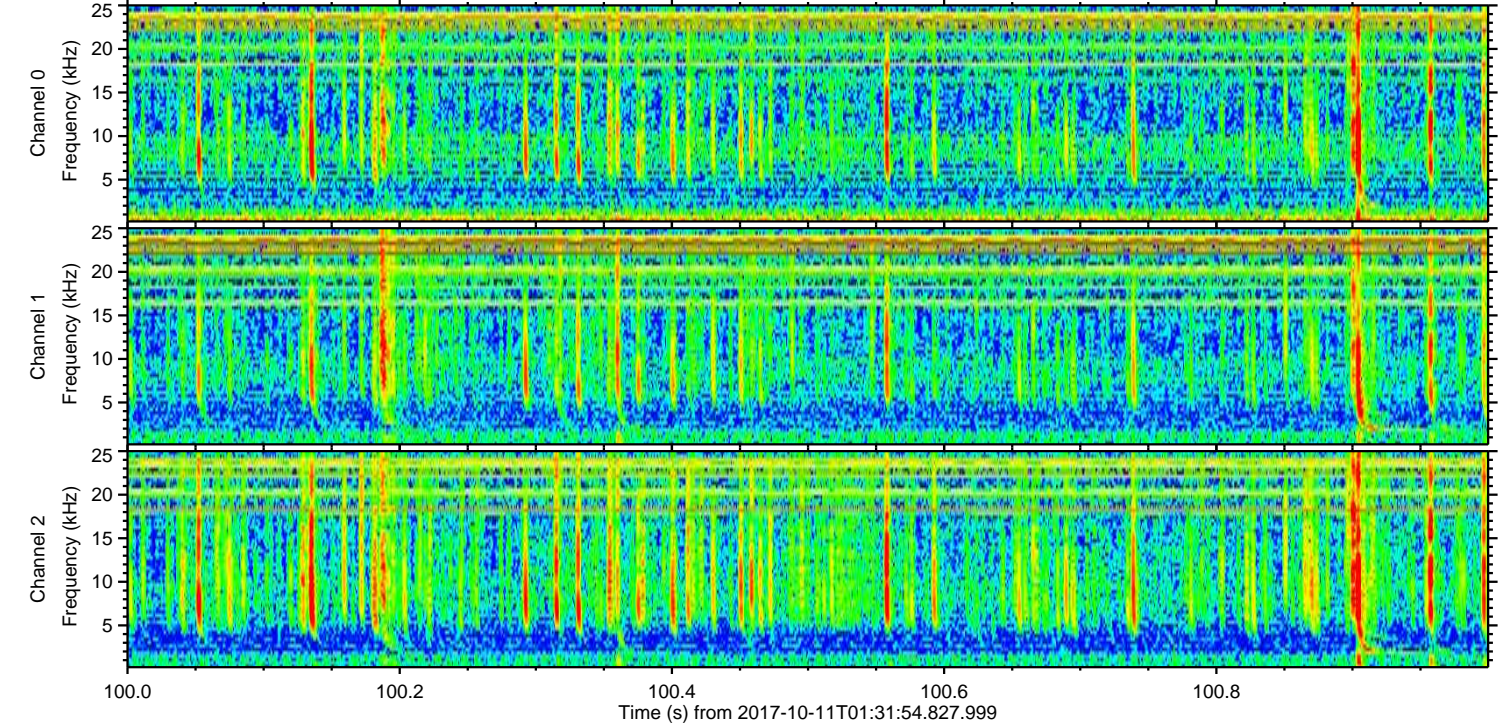
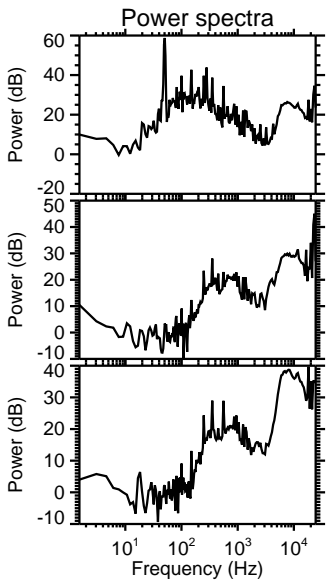
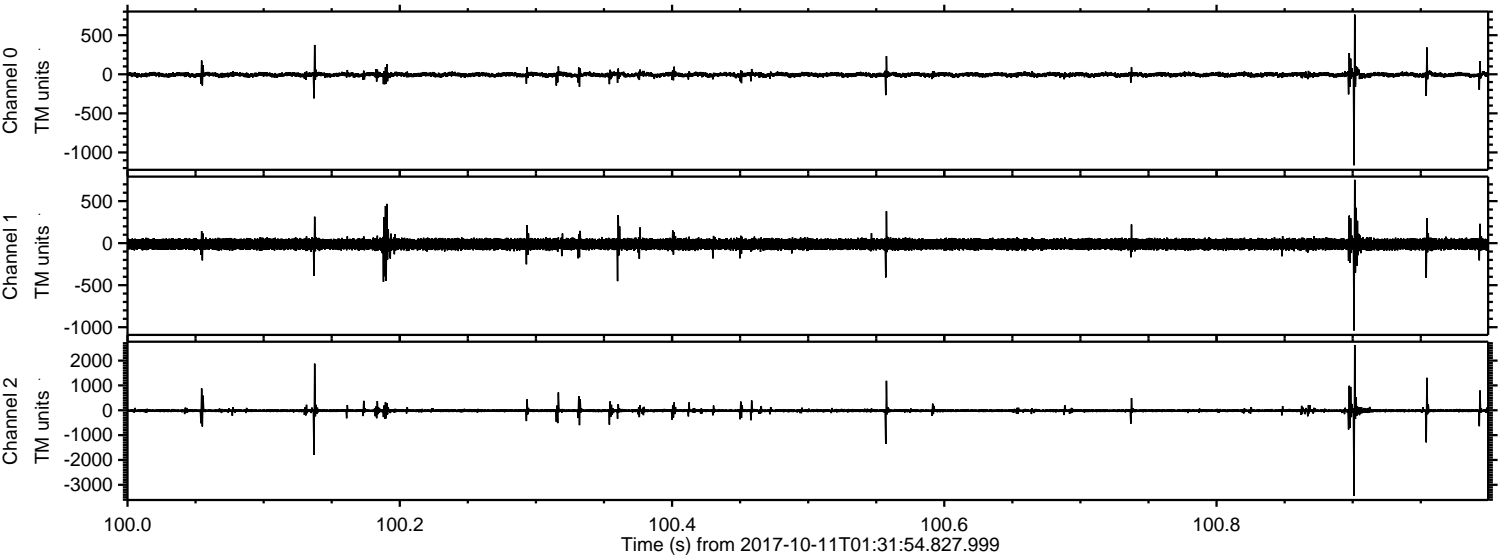

ELMAVAN 3D WAVEFORMS (Measured data sampled at 50 kHz) 50999 packets of 144 samples from 2017-10-11T01:31:54.827.999. Part 127/147

Processed Wed Oct 11 03:39:26 2017 by ELM ver.2012-10-06 from 001__elm20171011_013153__dat00.bin

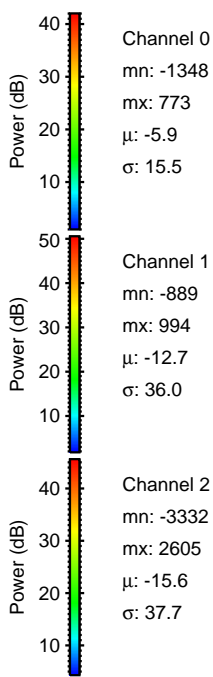
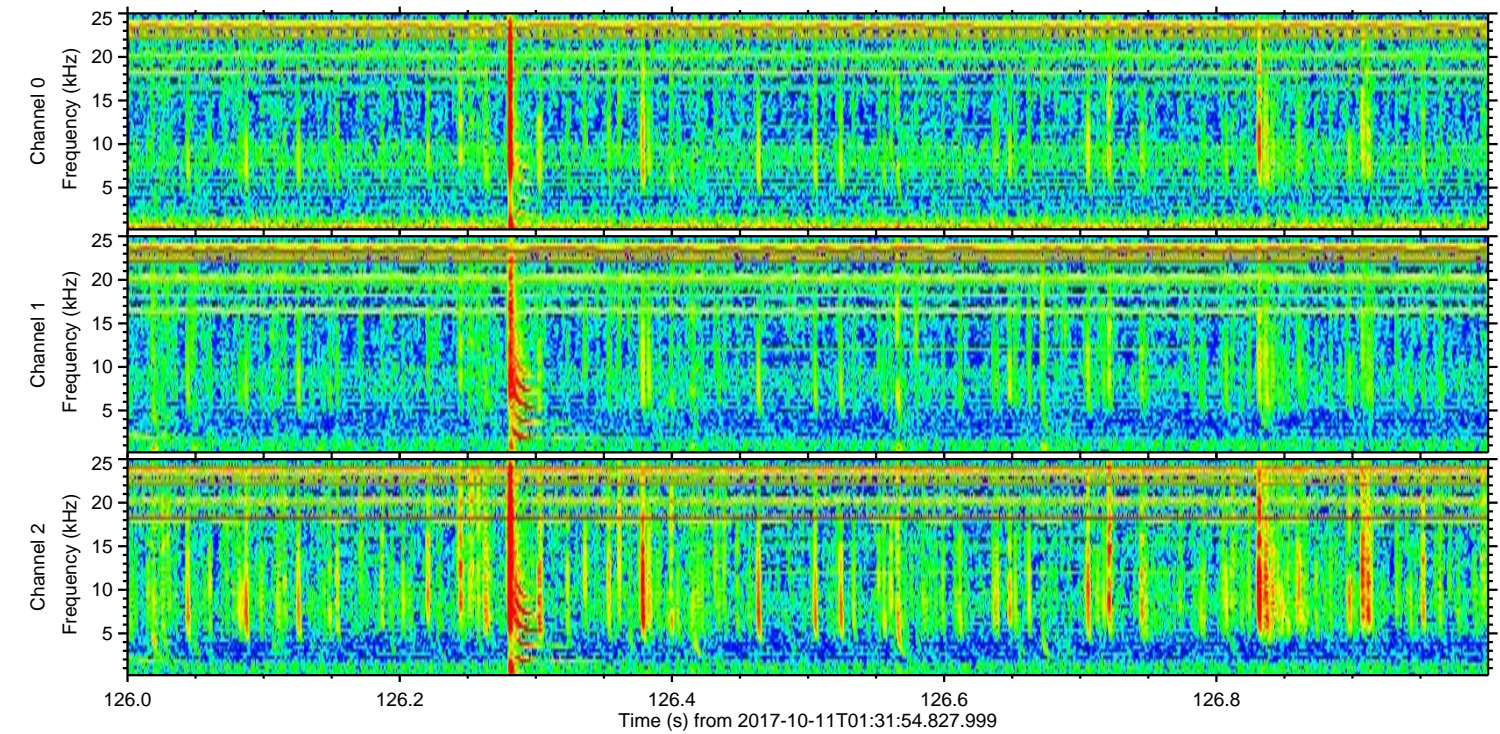
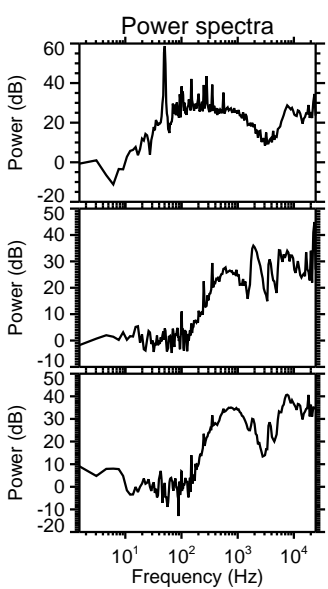
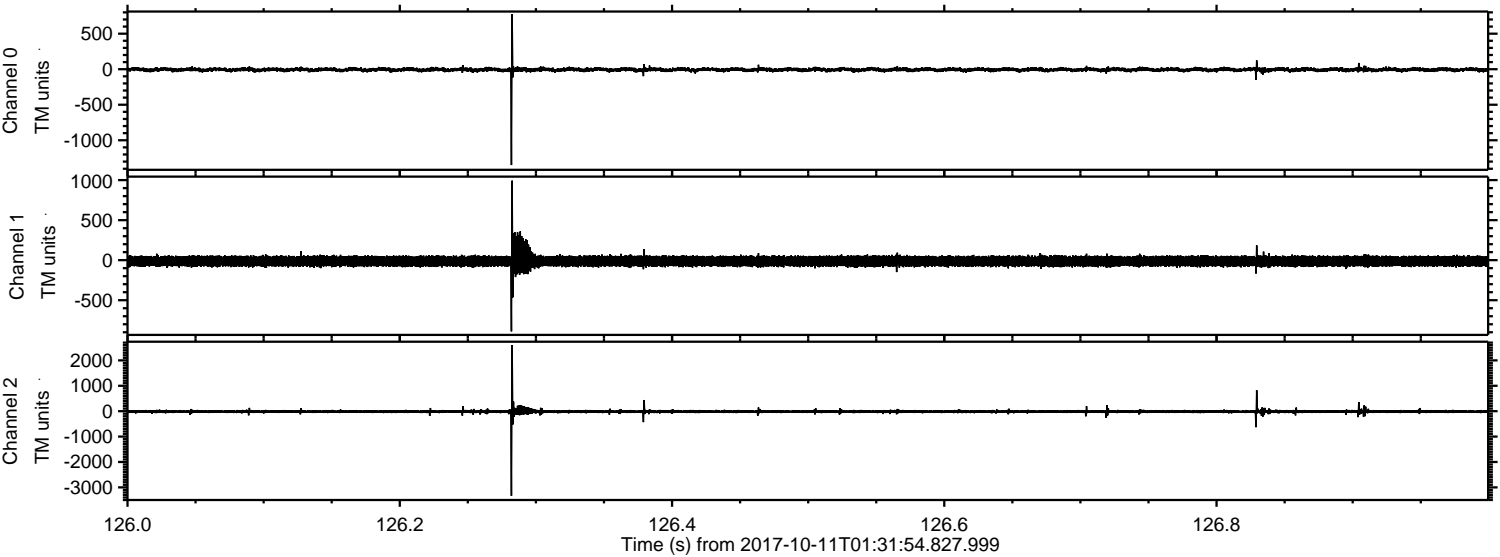

Channel 0
mn: -1348
mx: 773
 μ : -5.9
 σ : 15.5

Channel 1
mn: -889
mx: 994
 μ : -12.7
 σ : 36.0

Channel 2
mn: -3332
mx: 2605
 μ : -15.6
 σ : 37.7

ELMAVAN 3D WAVEFORMS (Measured data sampled at 50 kHz) 50999 packets of 144 samples from 2017-10-11T01:31:54.827.999. Part 18/147

Processed Wed Oct 11 03:39:27 2017 by ELM ver.2012-10-06 from 001__elm20171011_013153__dat00.bin

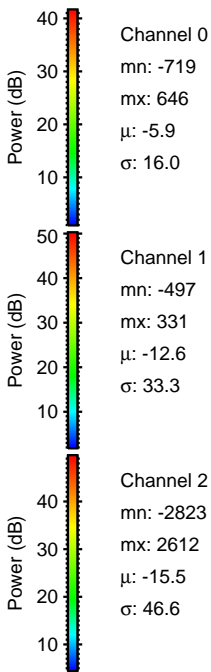
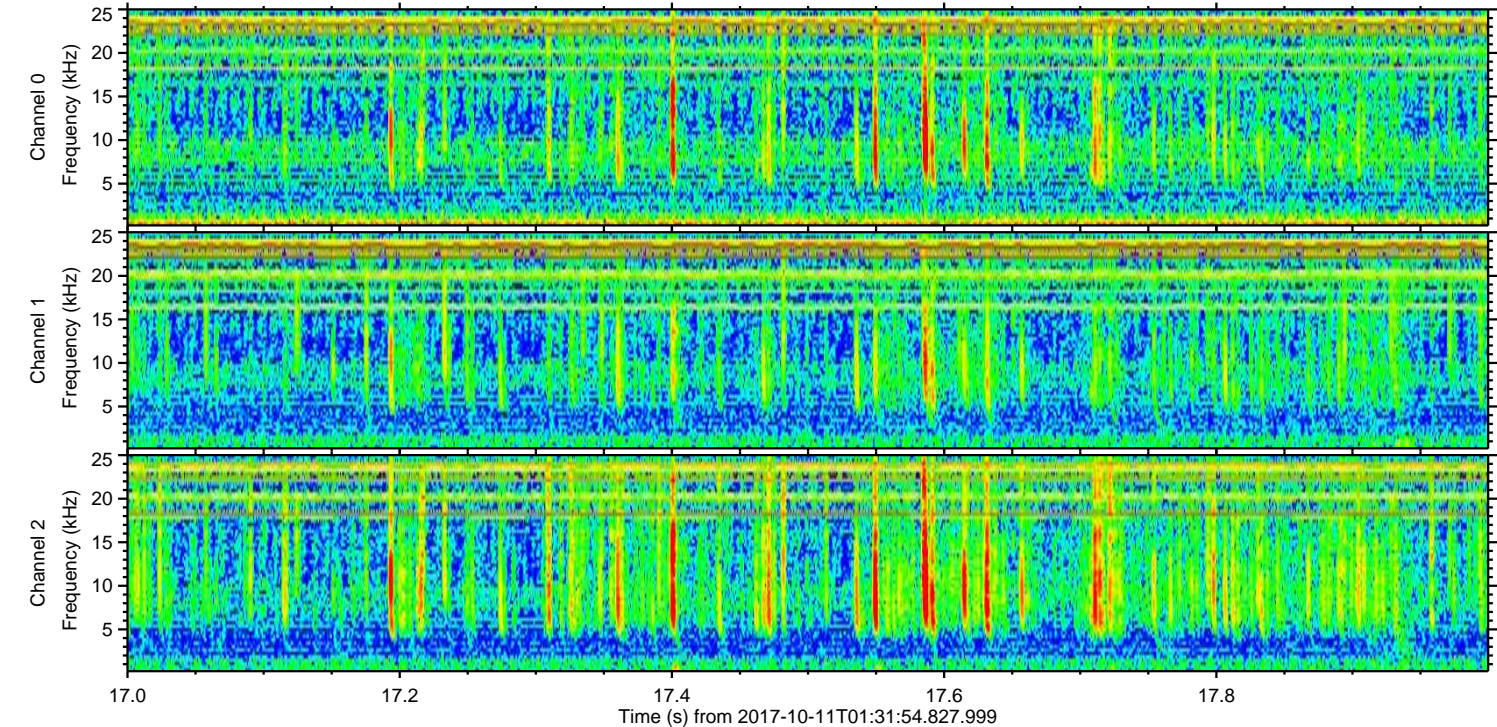
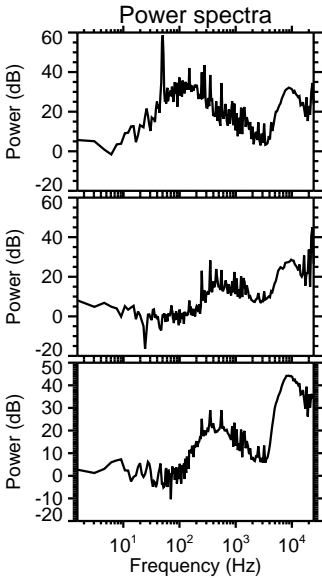
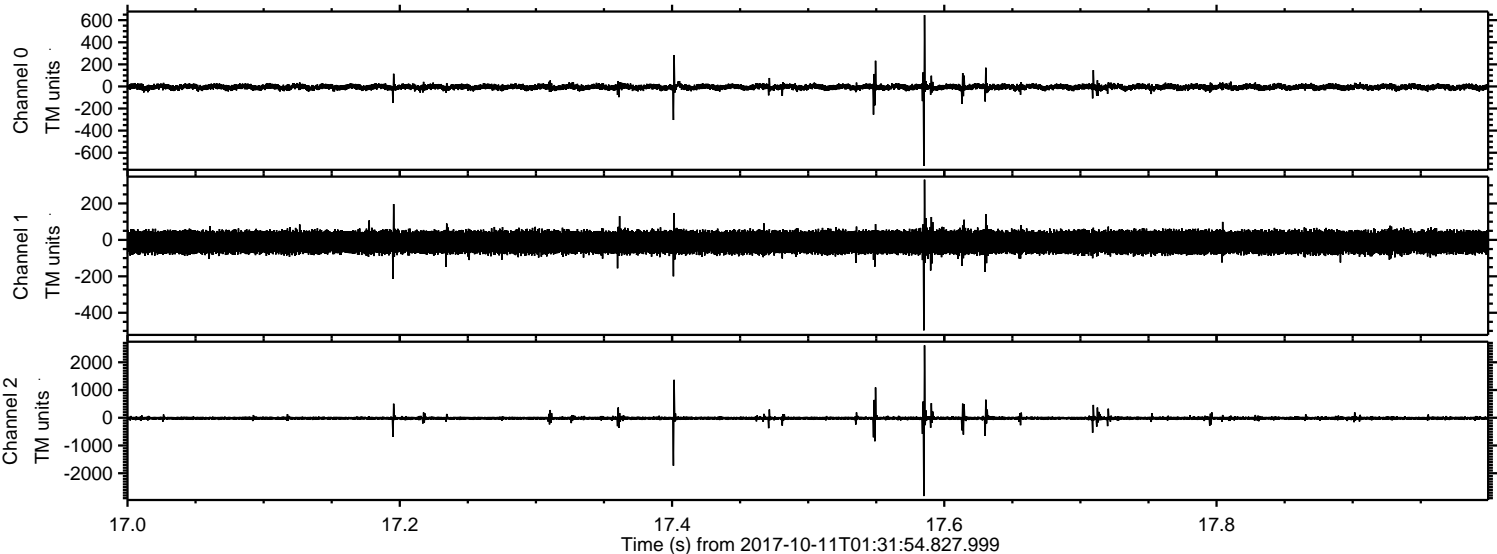

Processed Wed Oct 11 03:39:28 2017 by ELM ver.2012-10-06 from 001__elm20171011_013153__dat00.bin

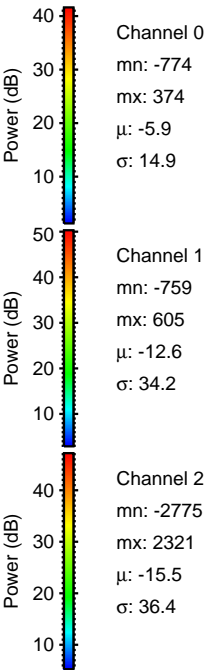
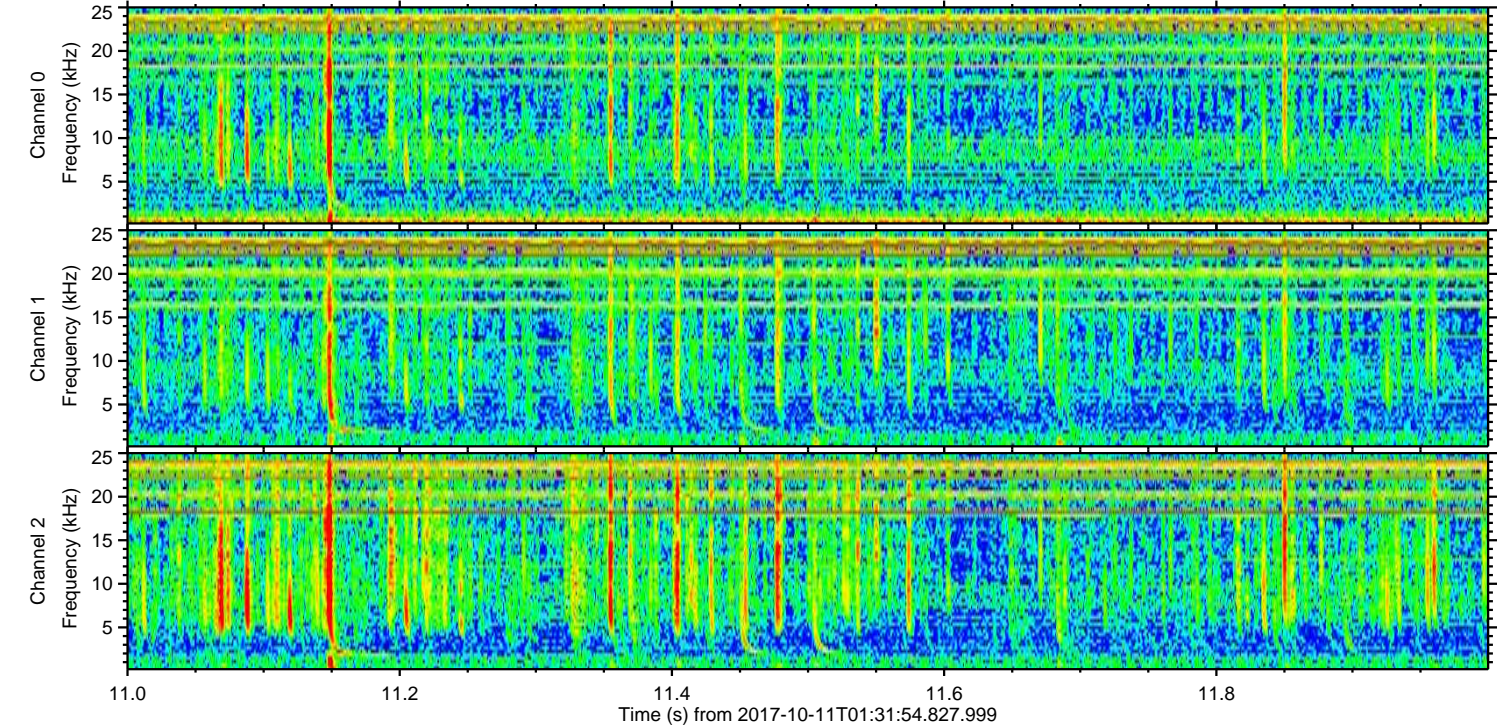
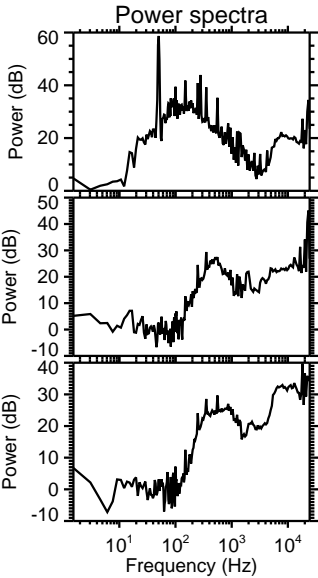
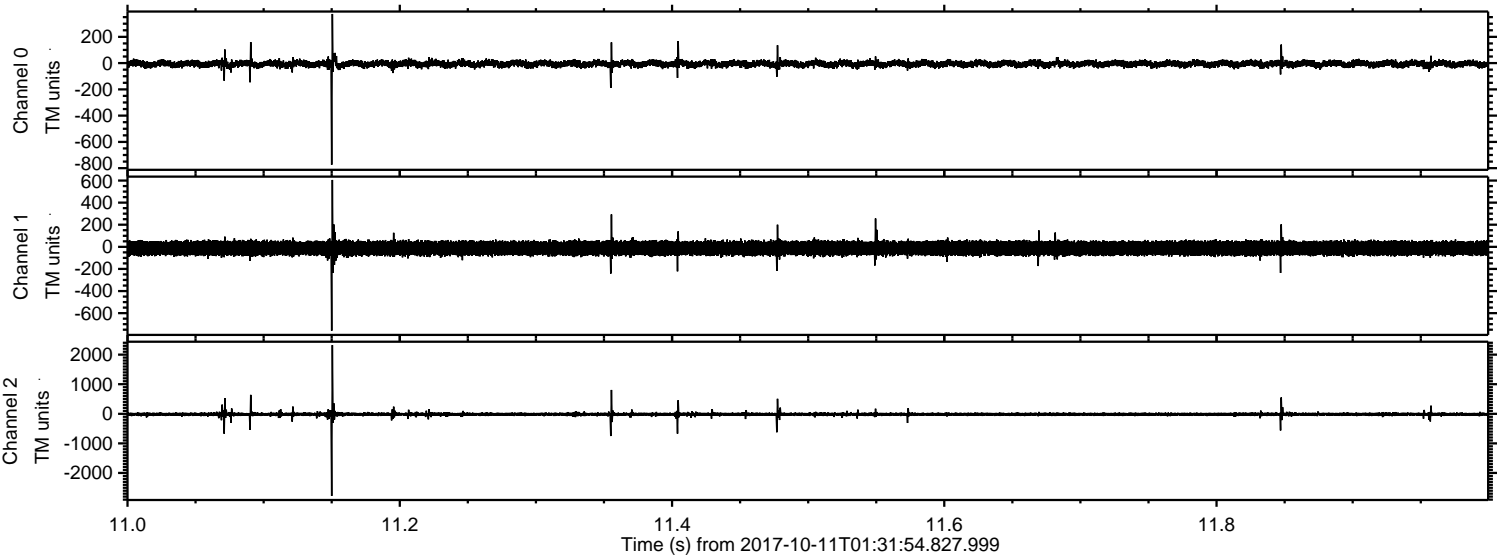

ELMAVAN 3D WAVEFORMS (Measured data sampled at 50 kHz) 50999 packets of 144 samples from 2017-10-11T01:31:54.827.999. Part 27/147

Processed Wed Oct 11 03:39:29 2017 by ELM ver.2012-10-06 from 001__elm20171011_013153__dat00.bin

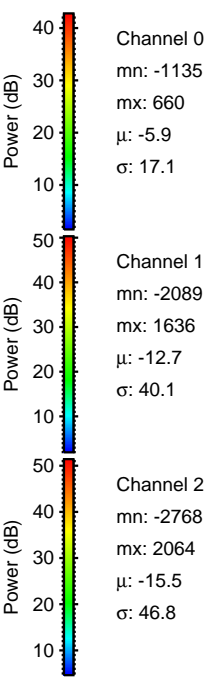
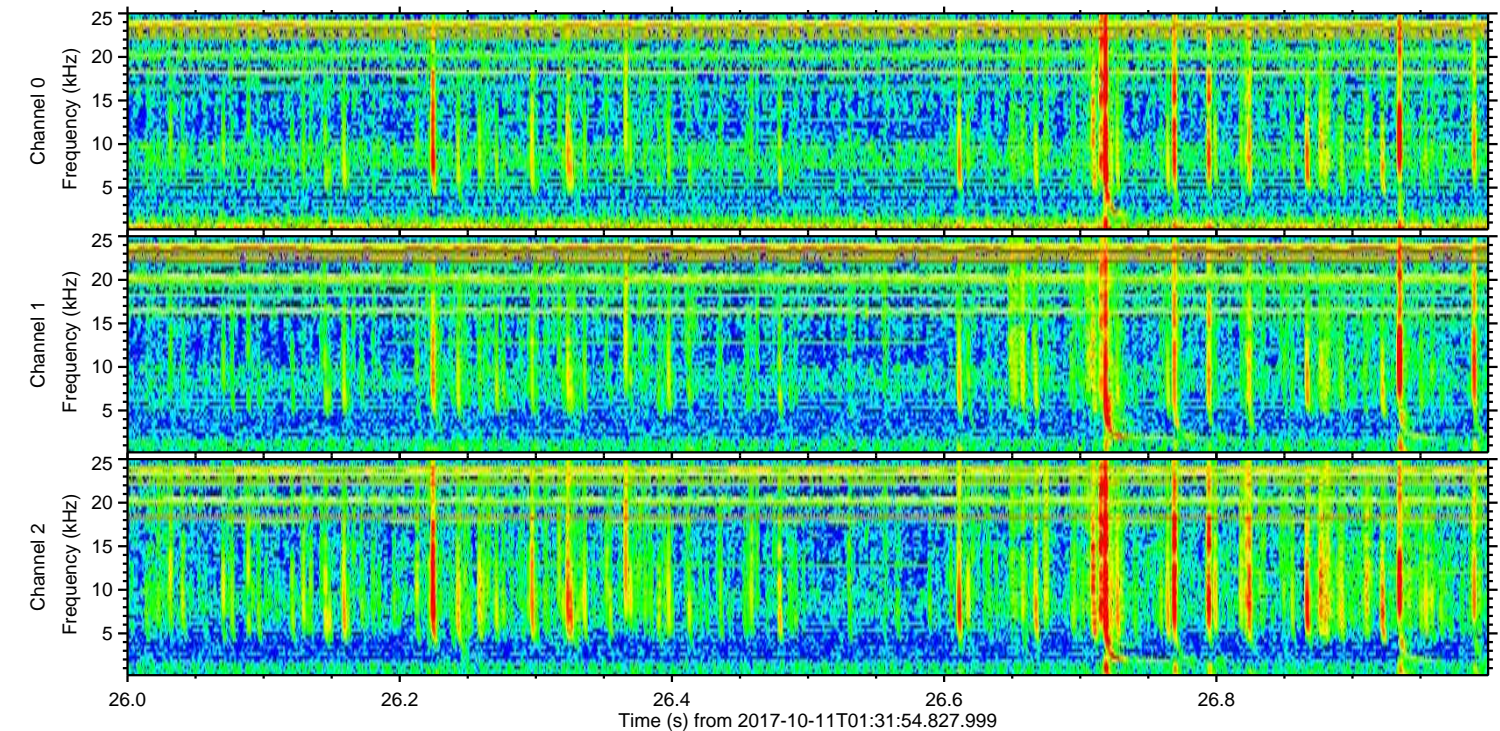
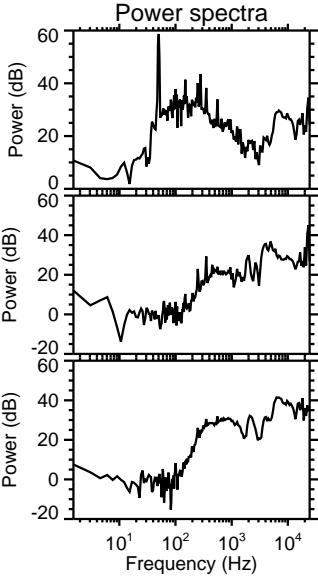
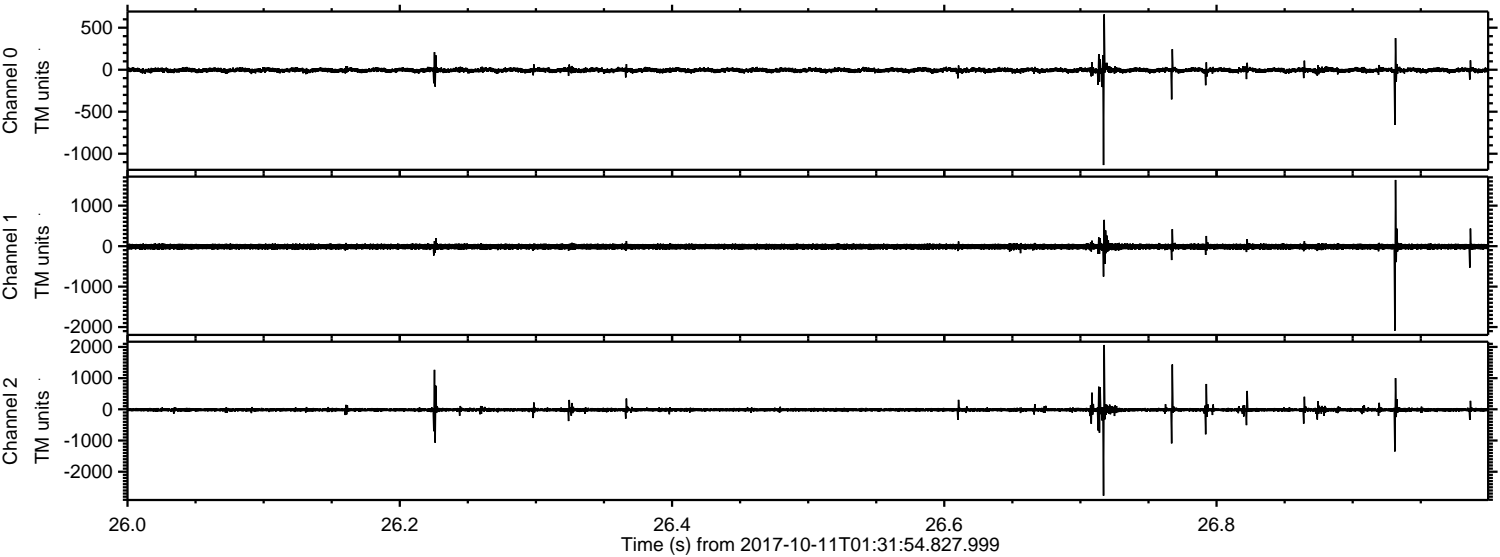

Channel 0
mn: -1135
mx: 660
 μ : -5.9
 σ : 17.1

Channel 1
mn: -2089
mx: 1636
 μ : -12.7
 σ : 40.1

Channel 2
mn: -2768
mx: 2064
 μ : -15.5
 σ : 46.8

ELMAVAN 3D WAVEFORMS (Measured data sampled at 50 kHz) 50999 packets of 144 samples from 2017-10-11T01:31:54.827.999. Part 8/147

Processed Wed Oct 11 03:39:30 2017 by ELM ver.2012-10-06 from 001__elm20171011_013153__dat00.bin

