

ELMAVAN 3D WAVEFORMS (Measured data sampled at 50 kHz) 51000 packets of 144 samples from 2017-10-11T00:21:51.761.000.

Processed Wed Oct 11 02:29:11 2017 by ELM ver.2012-10-06 from 001\_\_elm20171011\_002150\_\_dat00.bin

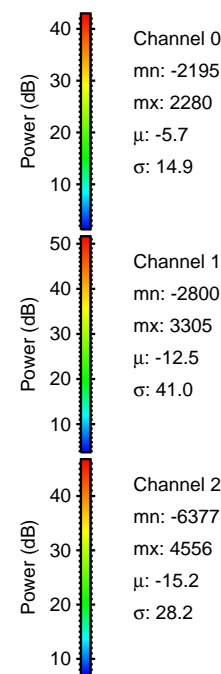

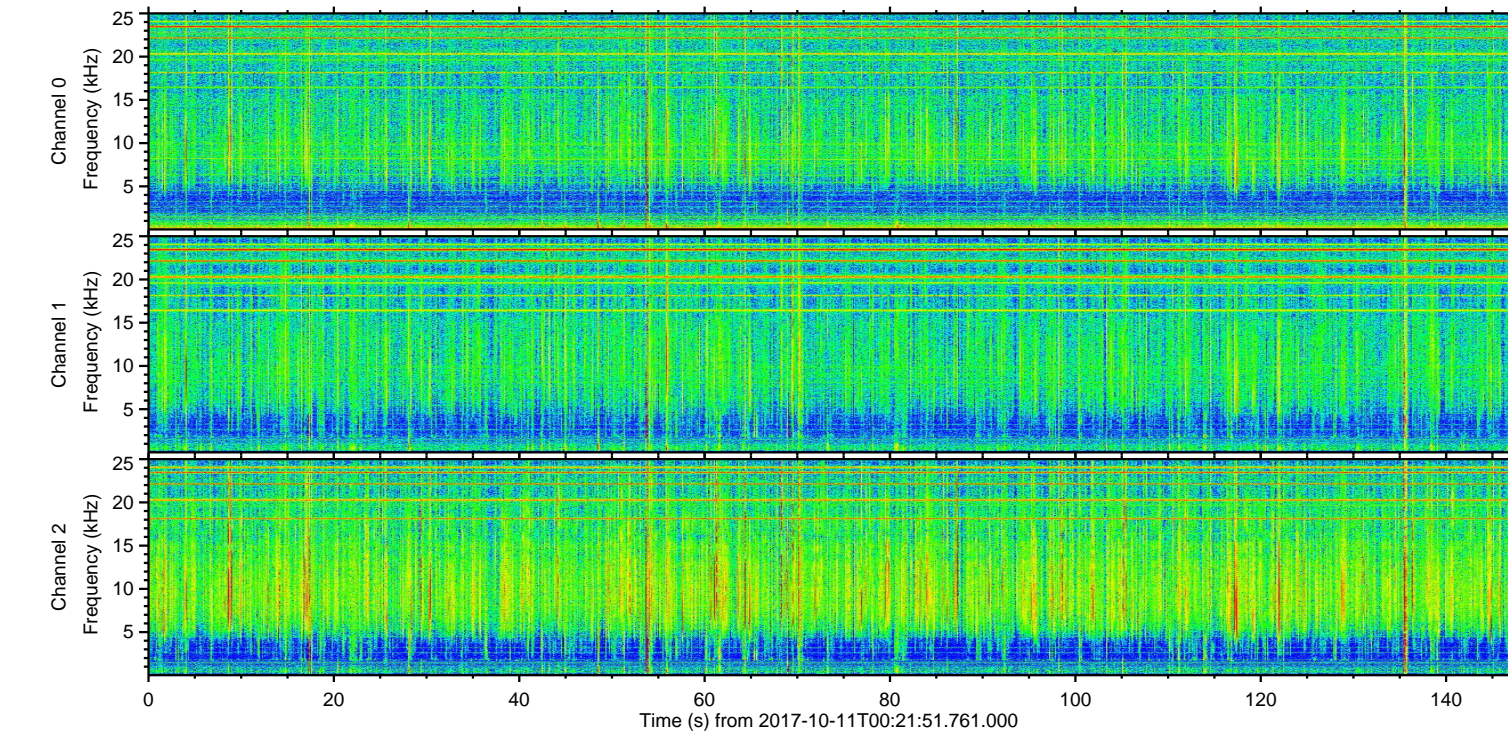
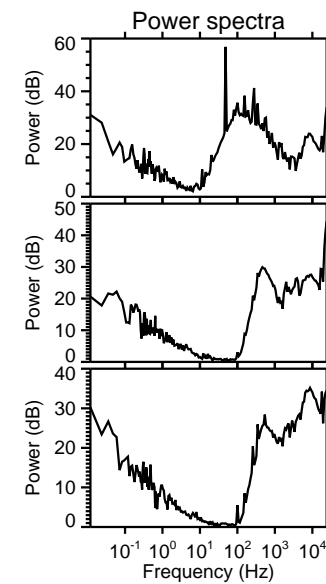
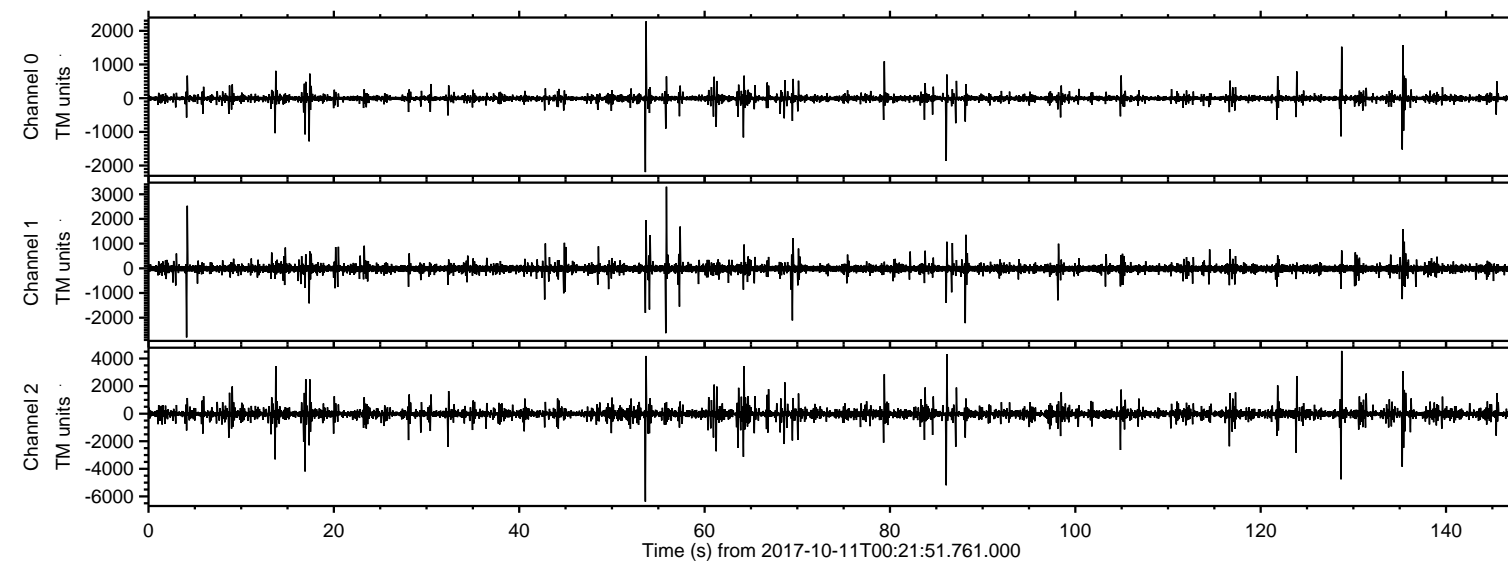

ELMAVAN 3D WAVEFORMS (Measured data sampled at 50 kHz) 51000 packets of 144 samples from 2017-10-11T00:21:51.761.000. Part 54/147

Processed Wed Oct 11 02:29:19 2017 by ELM ver.2012-10-06 from 001\_\_elm20171011\_002150\_\_dat00.bin

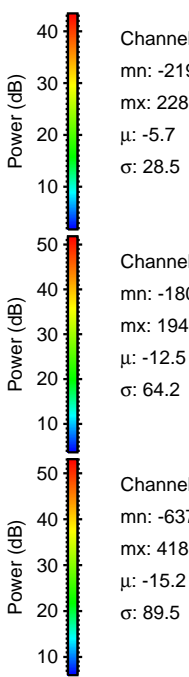
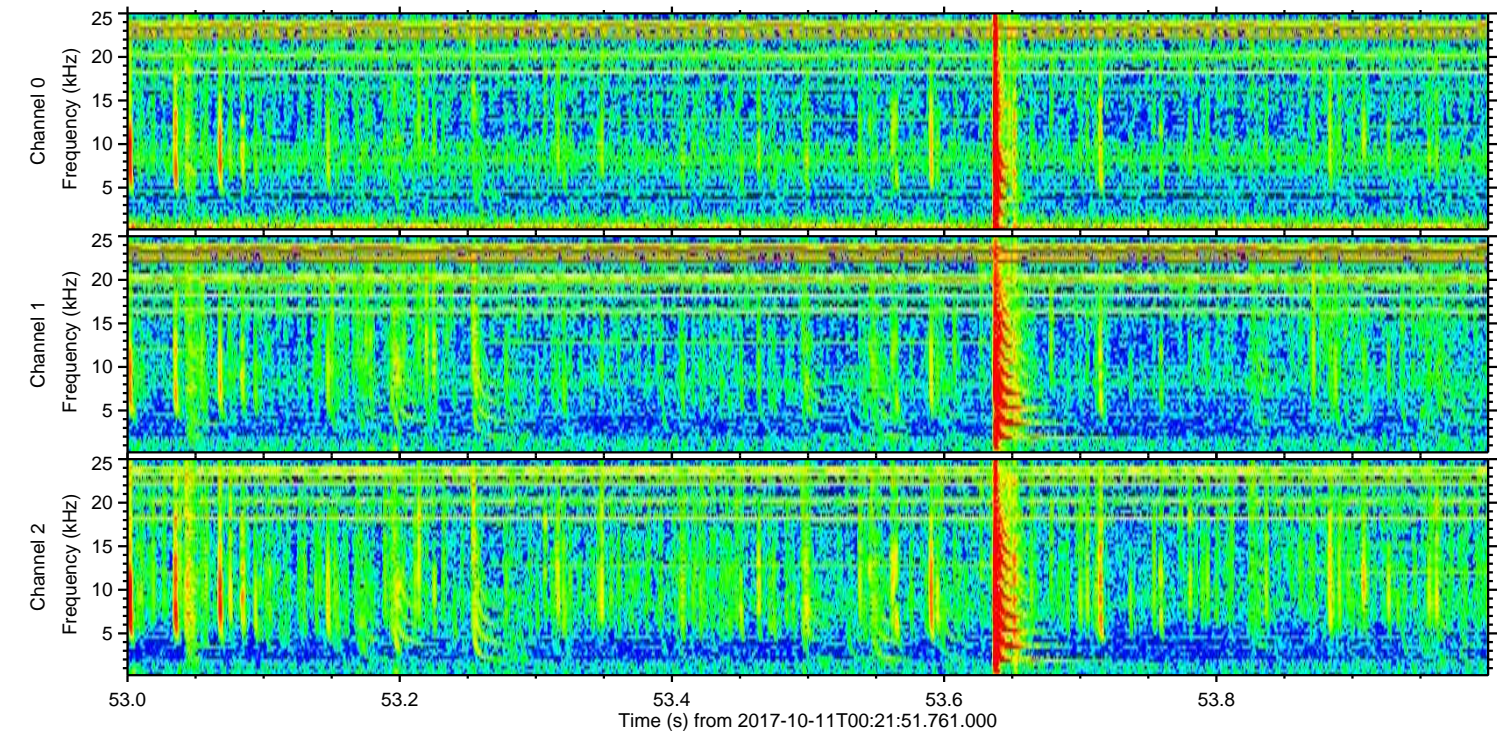
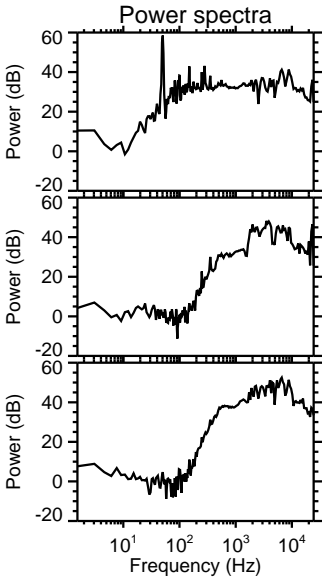
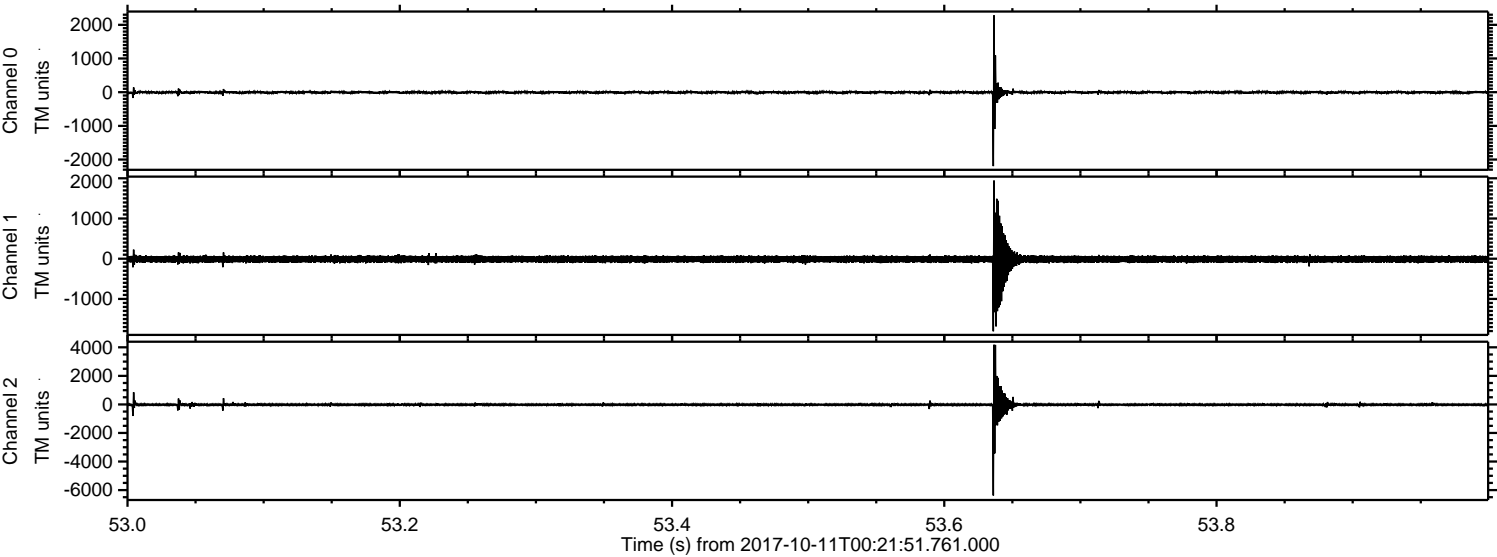

Channel 0  
mn: -2195  
mx: 2280  
 $\mu$ : -5.7  
 $\sigma$ : 28.5

Channel 1  
mn: -1805  
mx: 1945  
 $\mu$ : -12.5  
 $\sigma$ : 64.2

Channel 2  
mn: -6377  
mx: 4185  
 $\mu$ : -15.2  
 $\sigma$ : 89.5



Processed Wed Oct 11 02:29:20 2017 by ELM ver.2012-10-06 from 001\_\_elm20171011\_002150\_\_dat00.bin

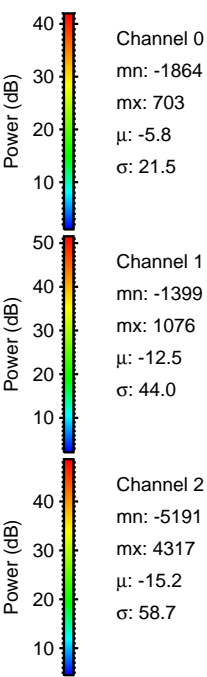
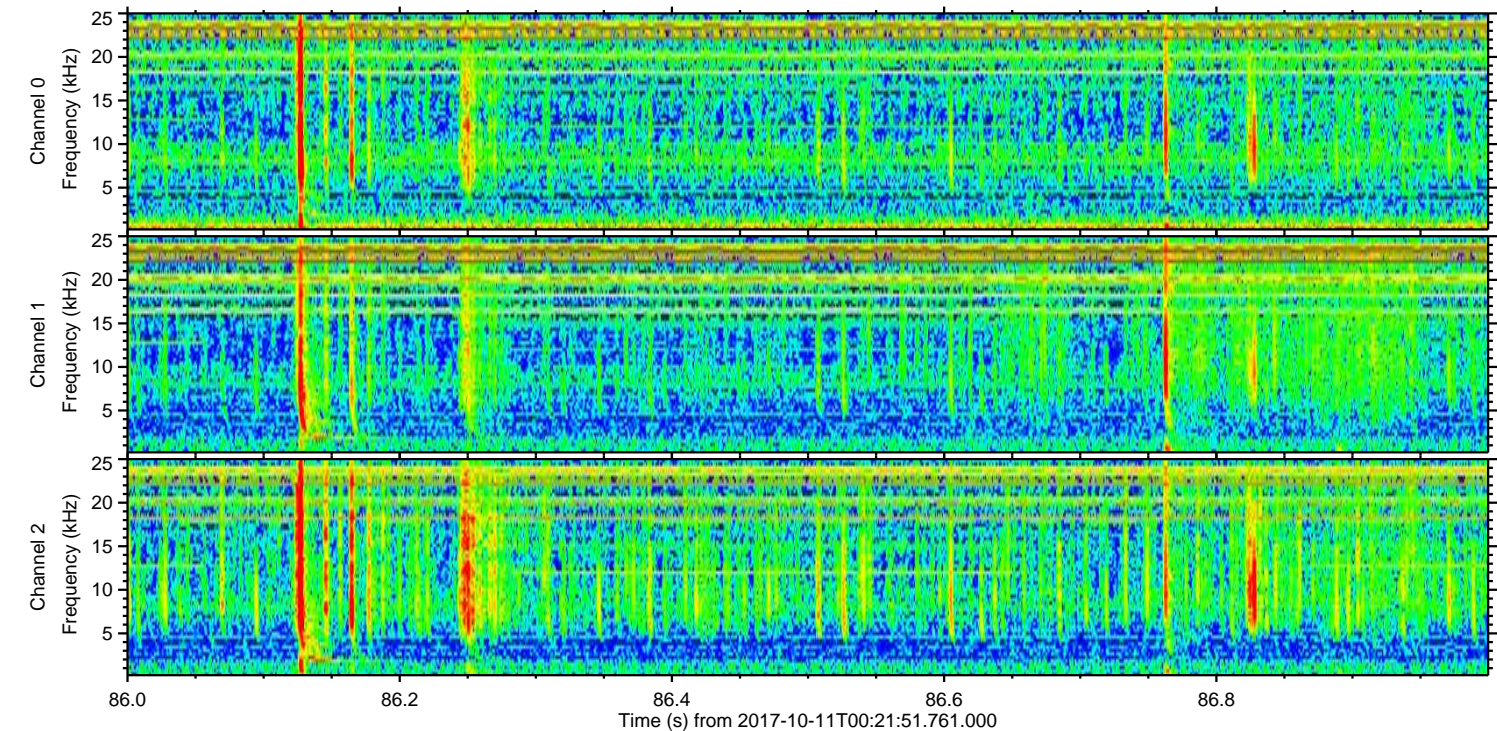
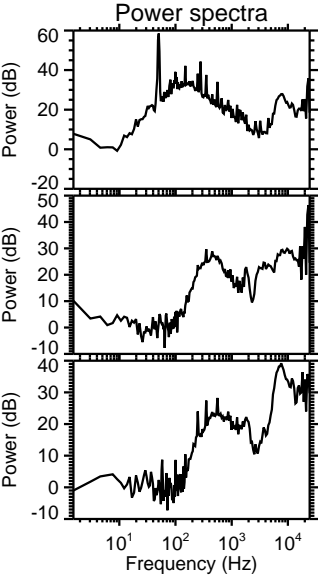
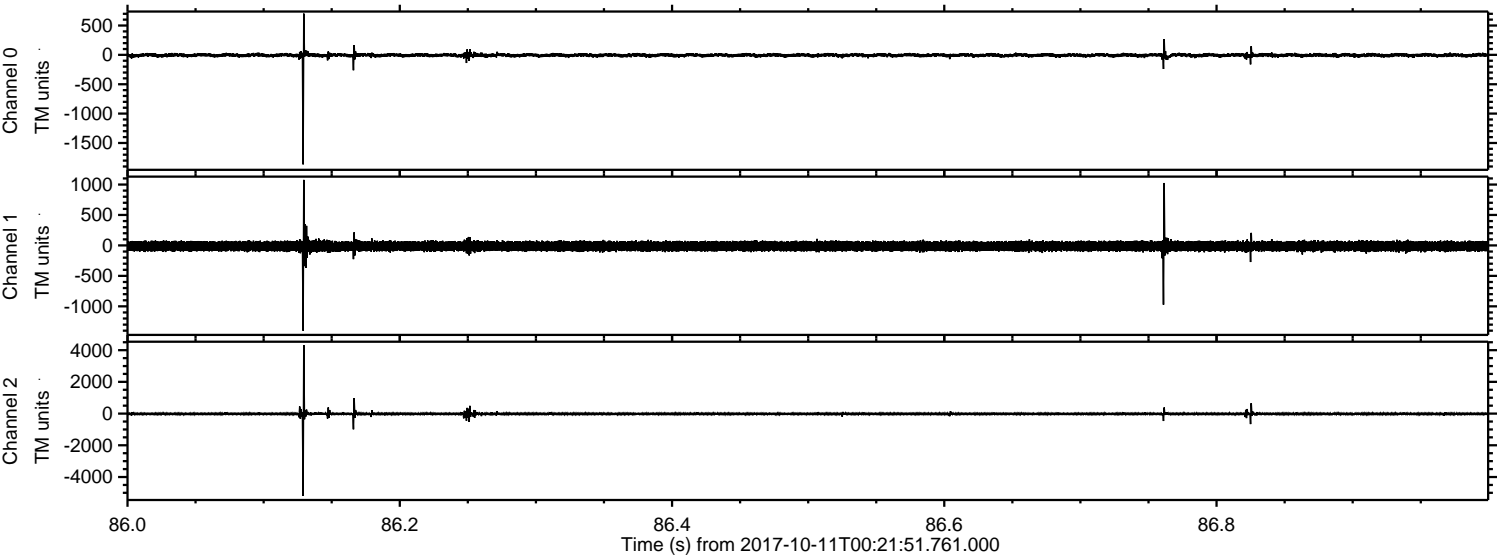



ELMAVAN 3D WAVEFORMS (Measured data sampled at 50 kHz) 51000 packets of 144 samples from 2017-10-11T00:21:51.761.000. Part 129/147

Processed Wed Oct 11 02:29:21 2017 by ELM ver.2012-10-06 from 001\_\_elm20171011\_002150\_\_dat00.bin

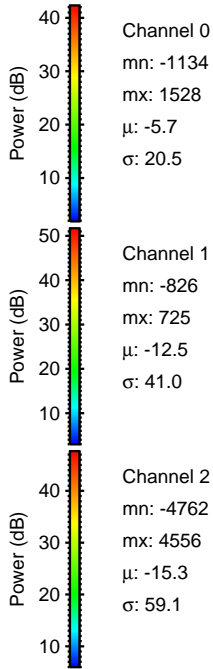
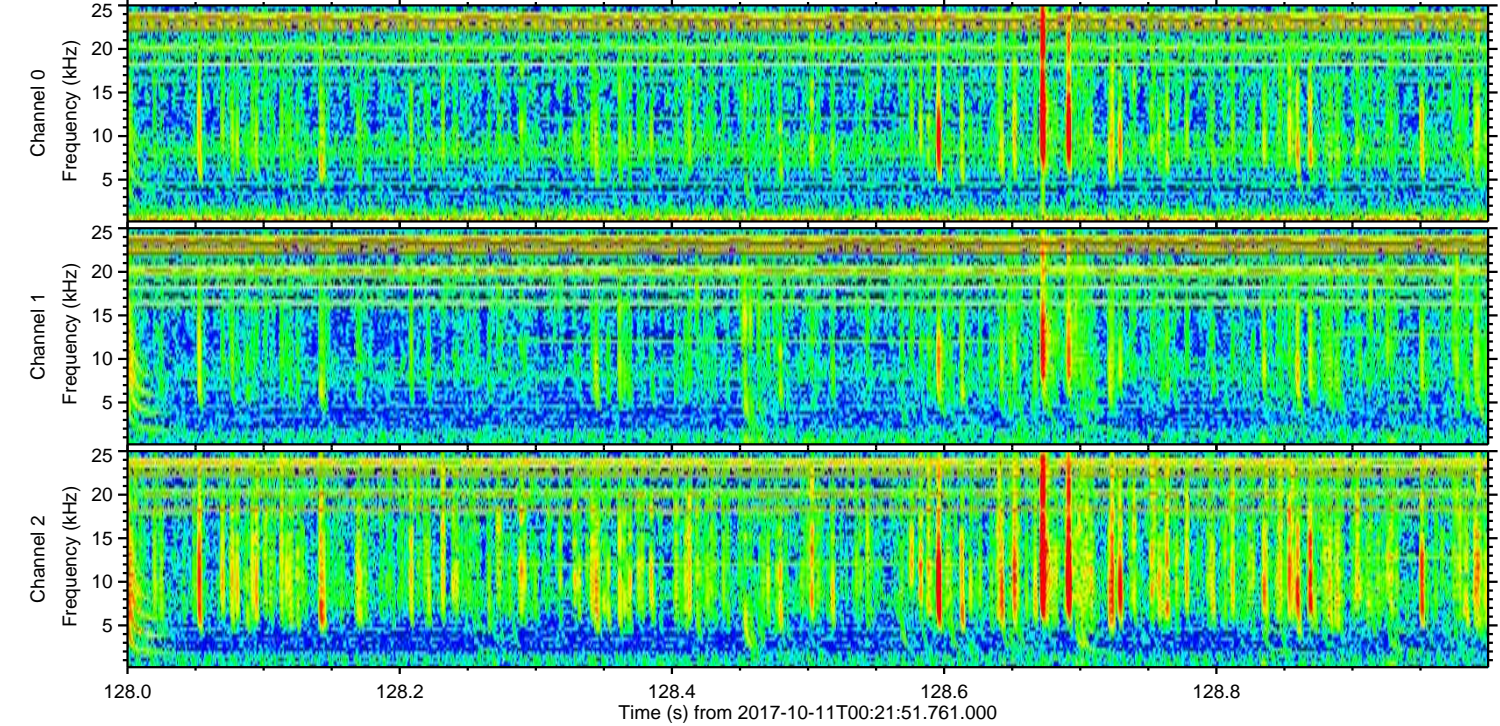
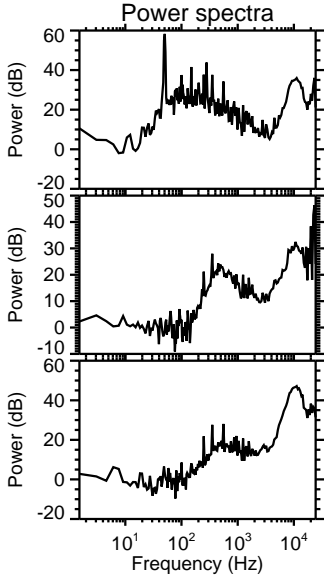
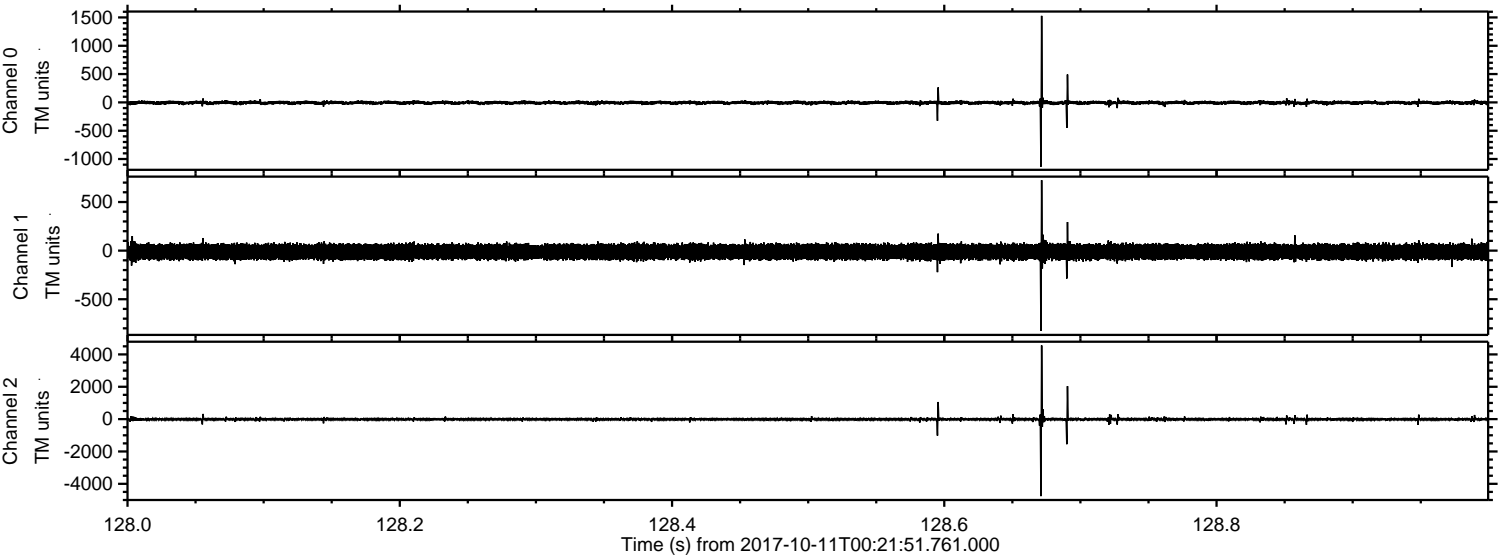

Channel 0  
mn: -1134  
mx: 1528  
 $\mu$ : -5.7  
 $\sigma$ : 20.5

Channel 1  
mn: -826  
mx: 725  
 $\mu$ : -12.5  
 $\sigma$ : 41.0

Channel 2  
mn: -4762  
mx: 4556  
 $\mu$ : -15.3  
 $\sigma$ : 59.1



ELMAVAN 3D WAVEFORMS (Measured data sampled at 50 kHz) 51000 packets of 144 samples from 2017-10-11T00:21:51.761.000. Part 17/147

Processed Wed Oct 11 02:29:22 2017 by ELM ver.2012-10-06 from 001\_\_elm20171011\_002150\_\_dat00.bin

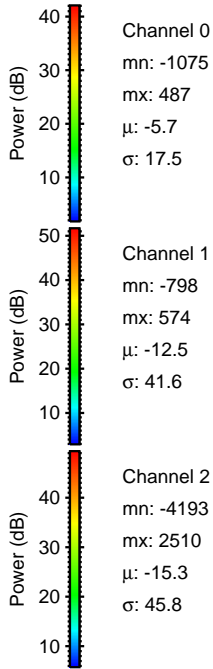
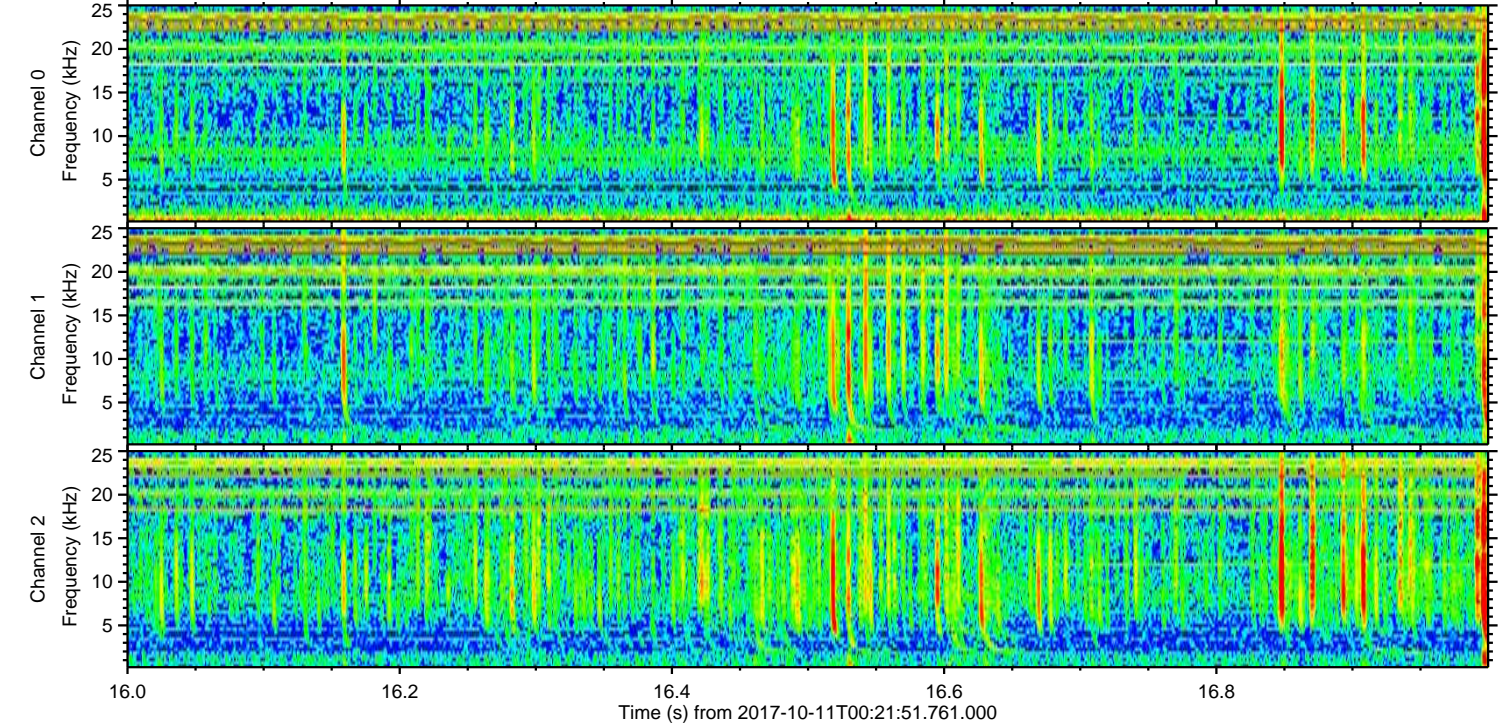
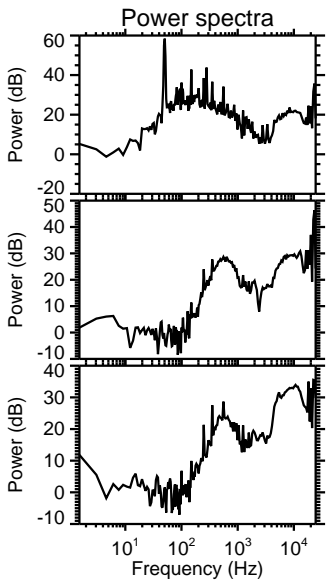
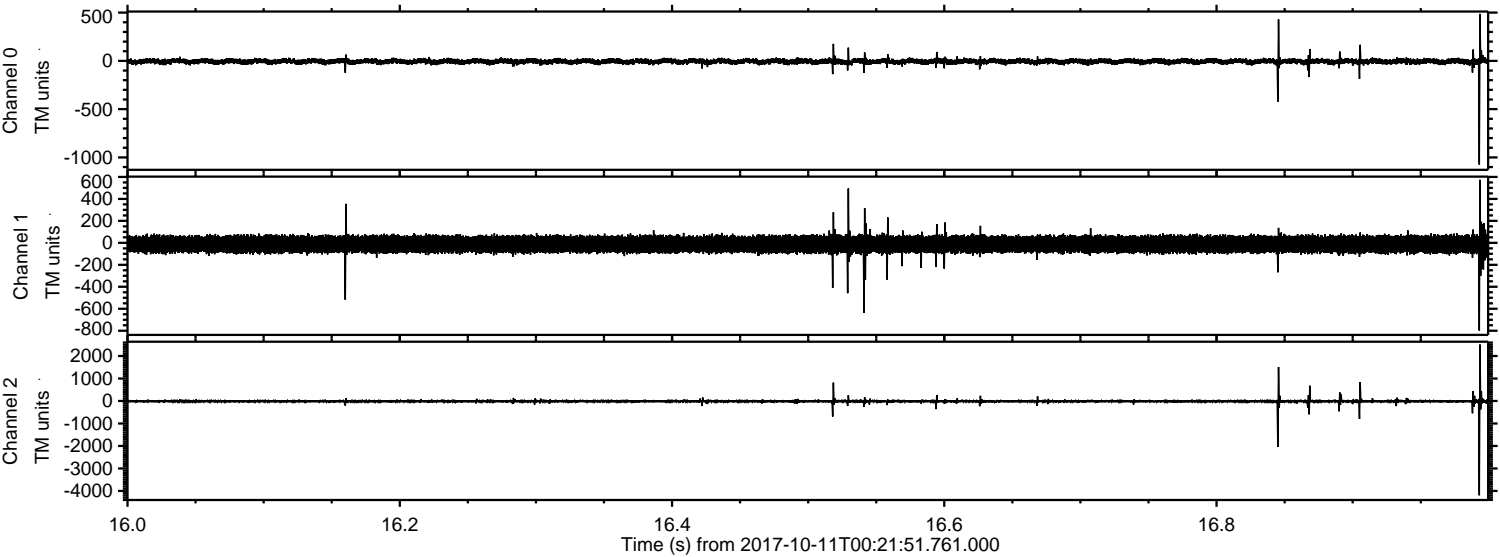



ELMAVAN 3D WAVEFORMS (Measured data sampled at 50 kHz) 51000 packets of 144 samples from 2017-10-11T00:21:51.761.000. Part 136/147

Processed Wed Oct 11 02:29:23 2017 by ELM ver.2012-10-06 from 001\_\_elm20171011\_002150\_\_dat00.bin

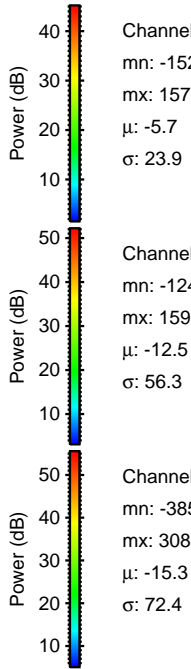
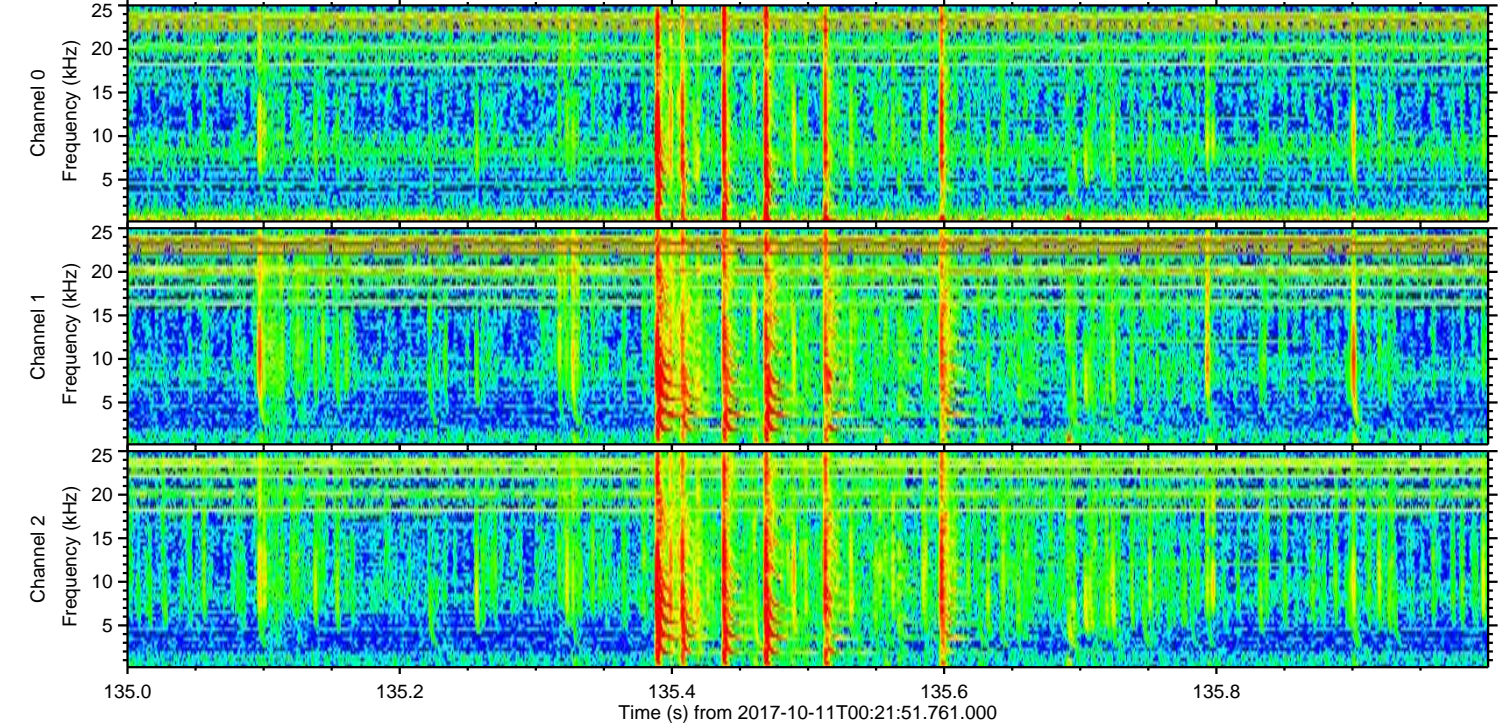
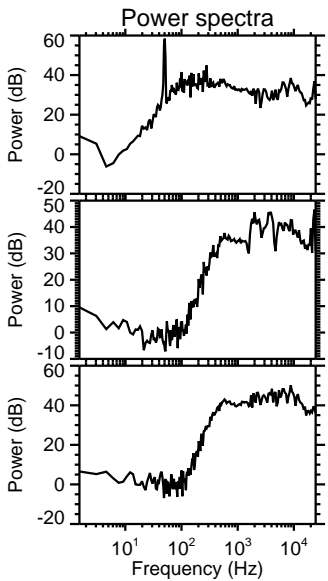
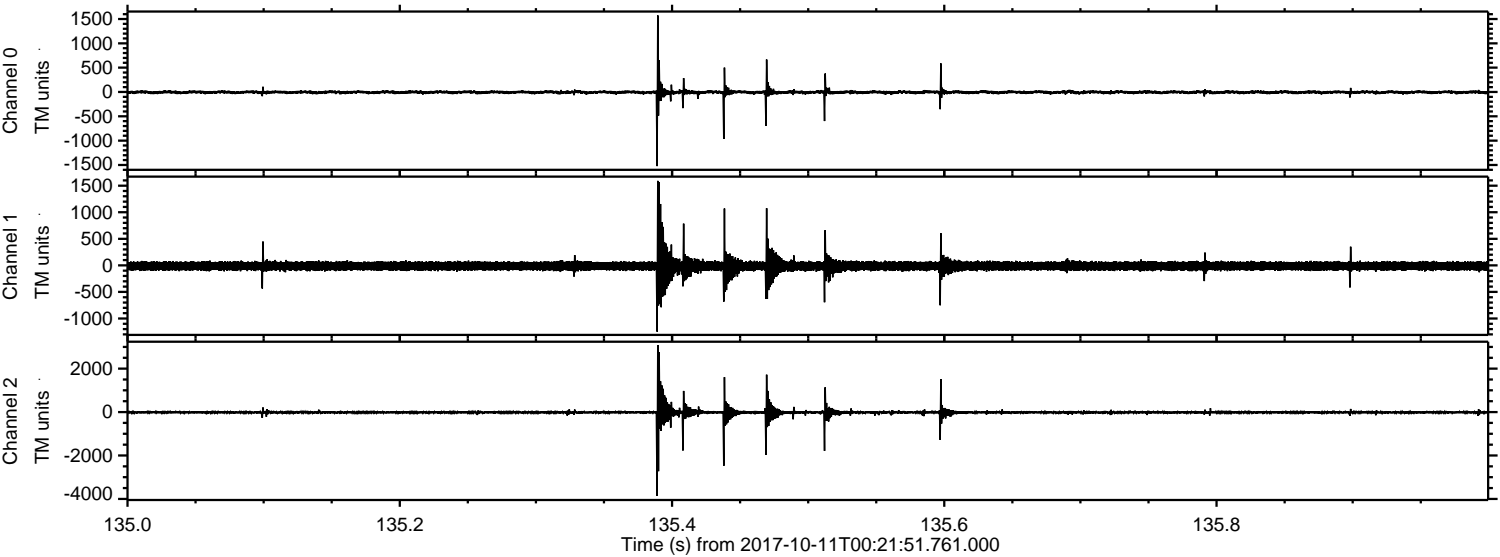

Channel 0  
mn: -1524  
mx: 1575  
 $\mu$ : -5.7  
 $\sigma$ : 23.9

Channel 1  
mn: -1247  
mx: 1591  
 $\mu$ : -12.5  
 $\sigma$ : 56.3

Channel 2  
mn: -3857  
mx: 3086  
 $\mu$ : -15.3  
 $\sigma$ : 72.4



Processed Wed Oct 11 02:29:24 2017 by ELM ver.2012-10-06 from 001\_\_elm20171011\_002150\_\_dat00.bin

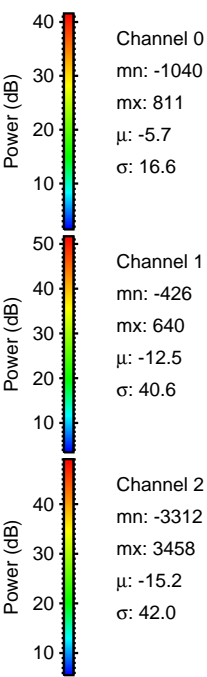
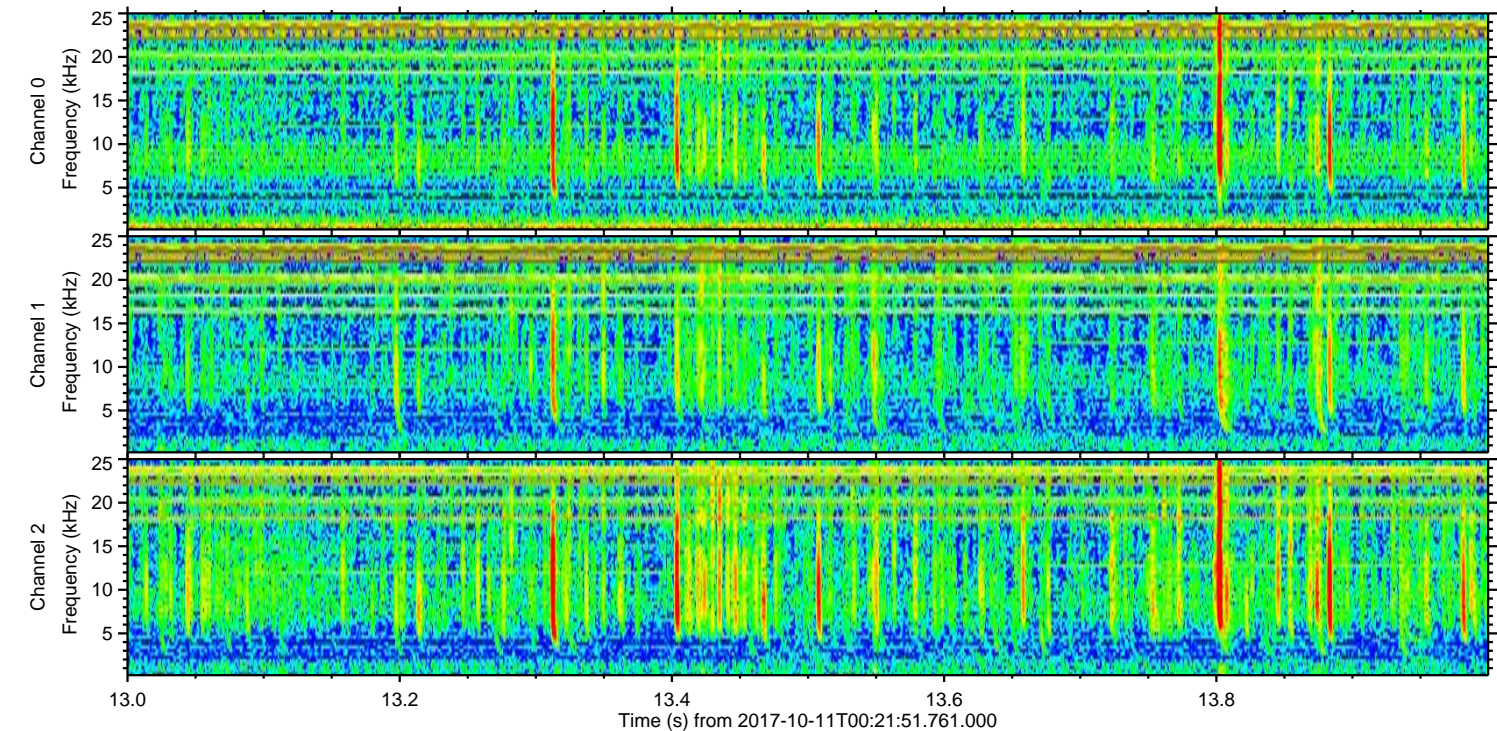
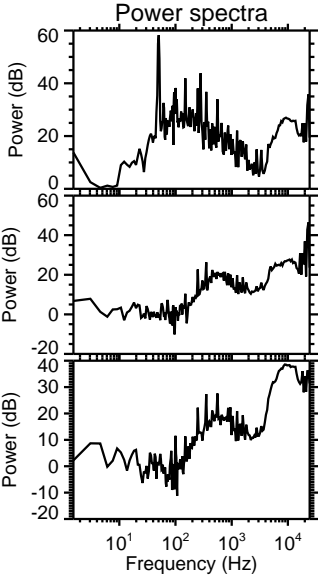
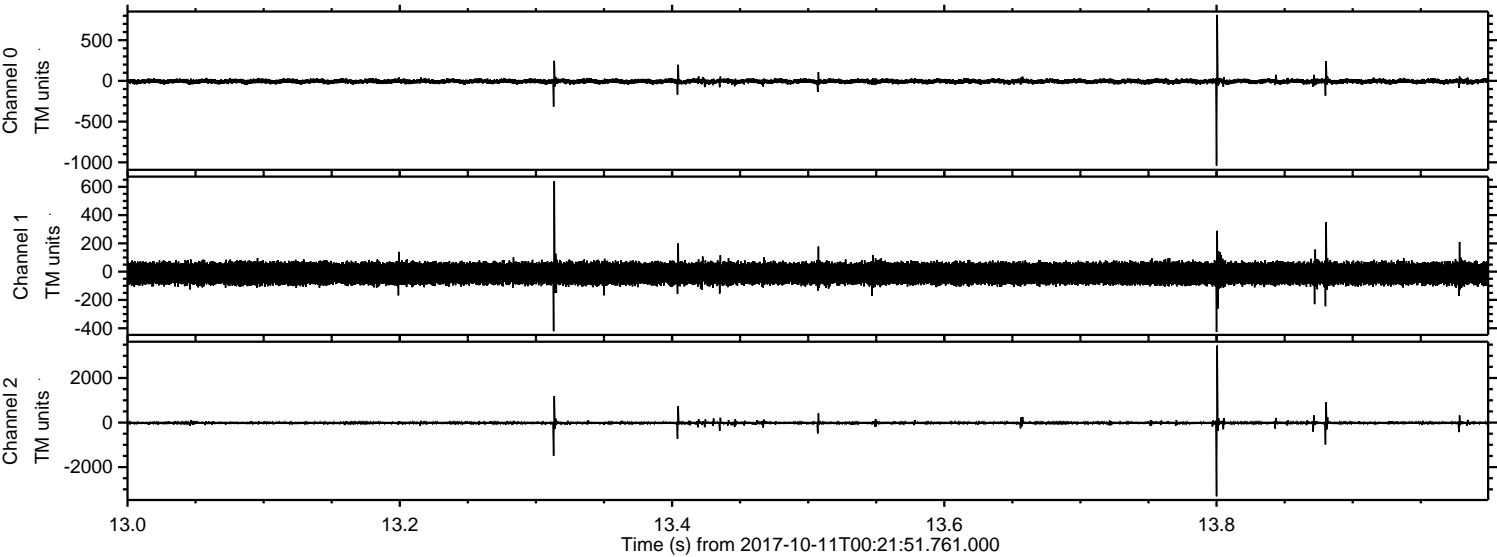



Processed Wed Oct 11 02:29:24 2017 by ELM ver.2012-10-06 from 001\_\_elm20171011\_002150\_\_dat00.bin

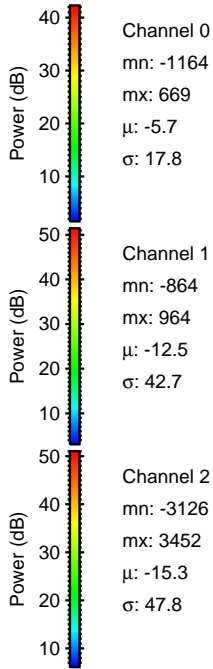
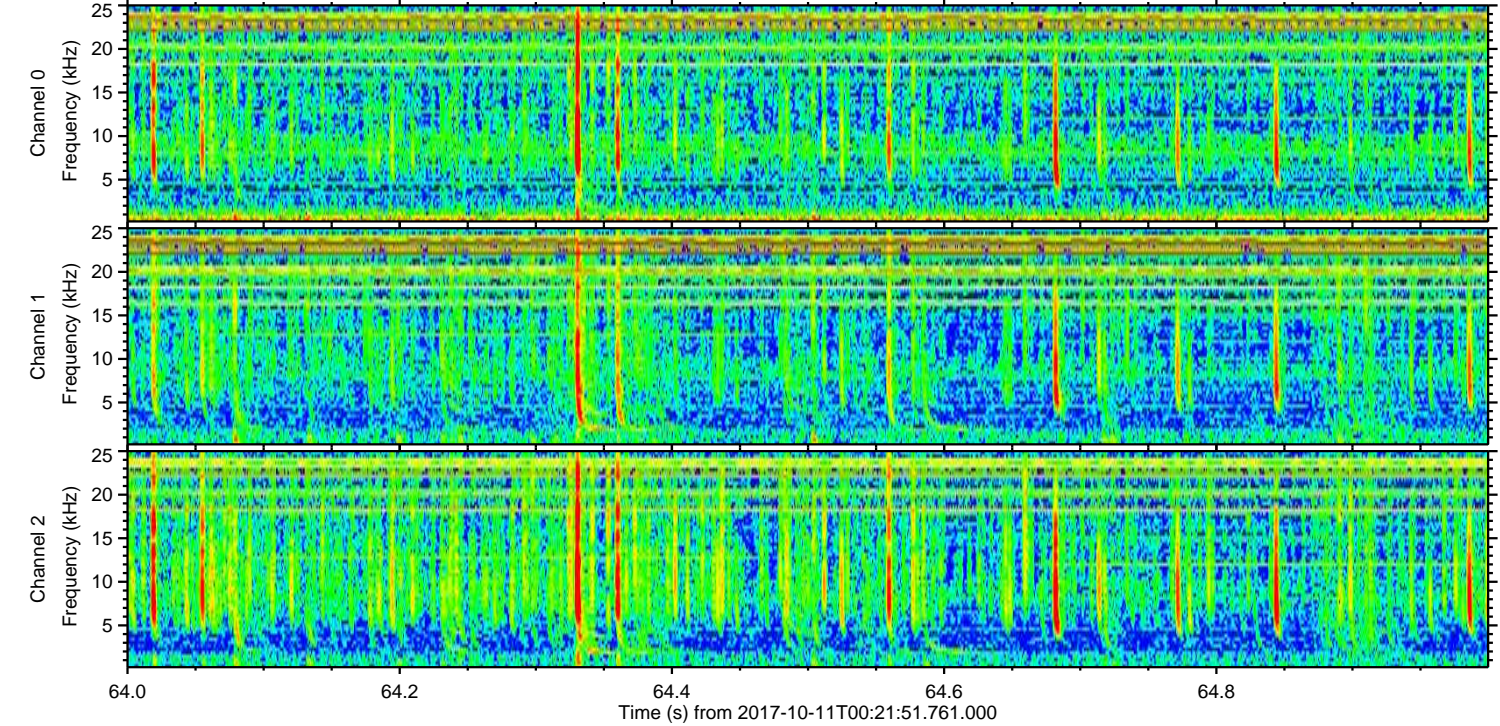
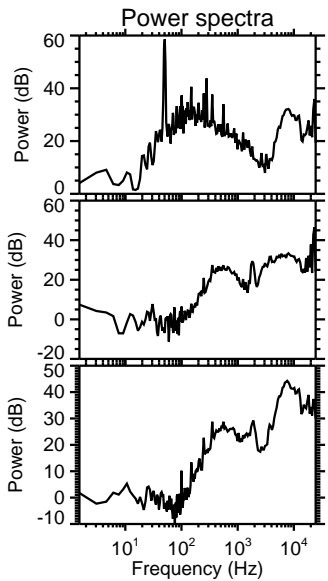
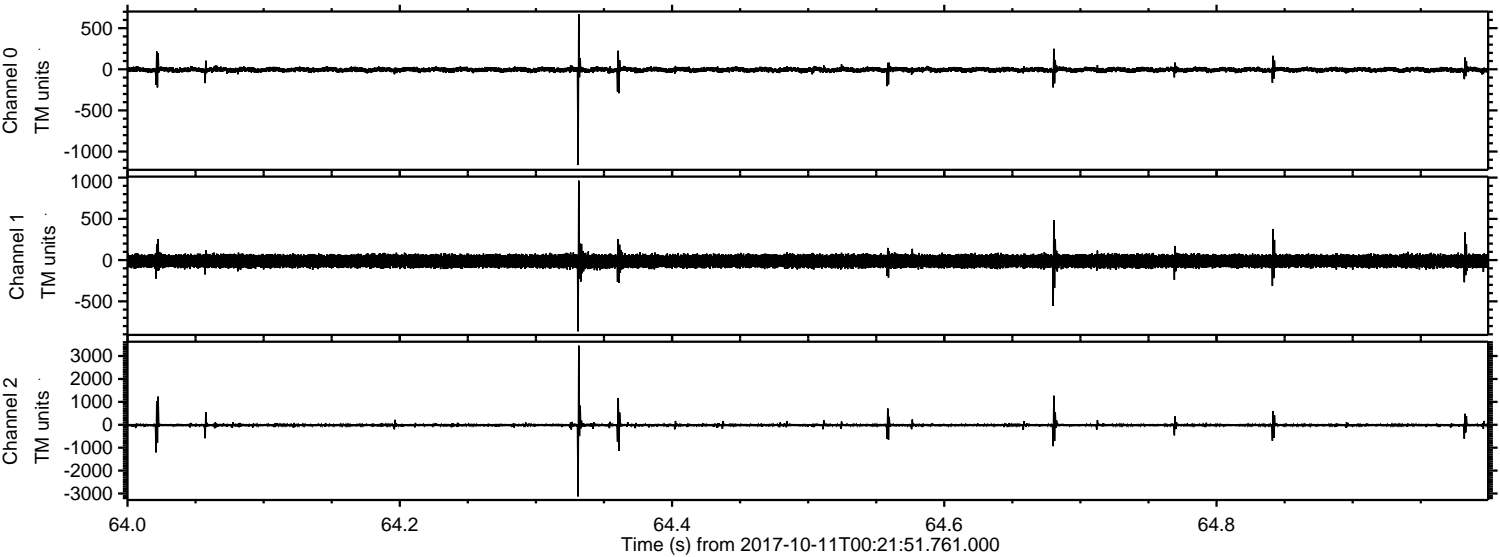

Channel 0  
mn: -1164  
mx: 669  
 $\mu$ : -5.7  
 $\sigma$ : 17.8

Channel 1  
mn: -864  
mx: 964  
 $\mu$ : -12.5  
 $\sigma$ : 42.7

Channel 2  
mn: -3126  
mx: 3452  
 $\mu$ : -15.3  
 $\sigma$ : 47.8



Processed Wed Oct 11 02:29:25 2017 by ELM ver.2012-10-06 from 001\_\_elm20171011\_002150\_\_dat00.bin

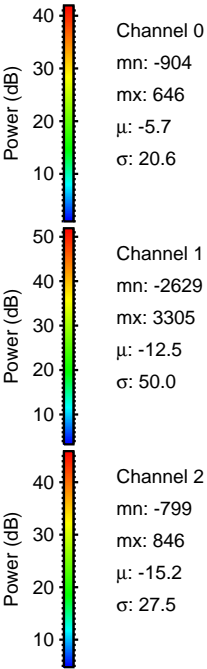
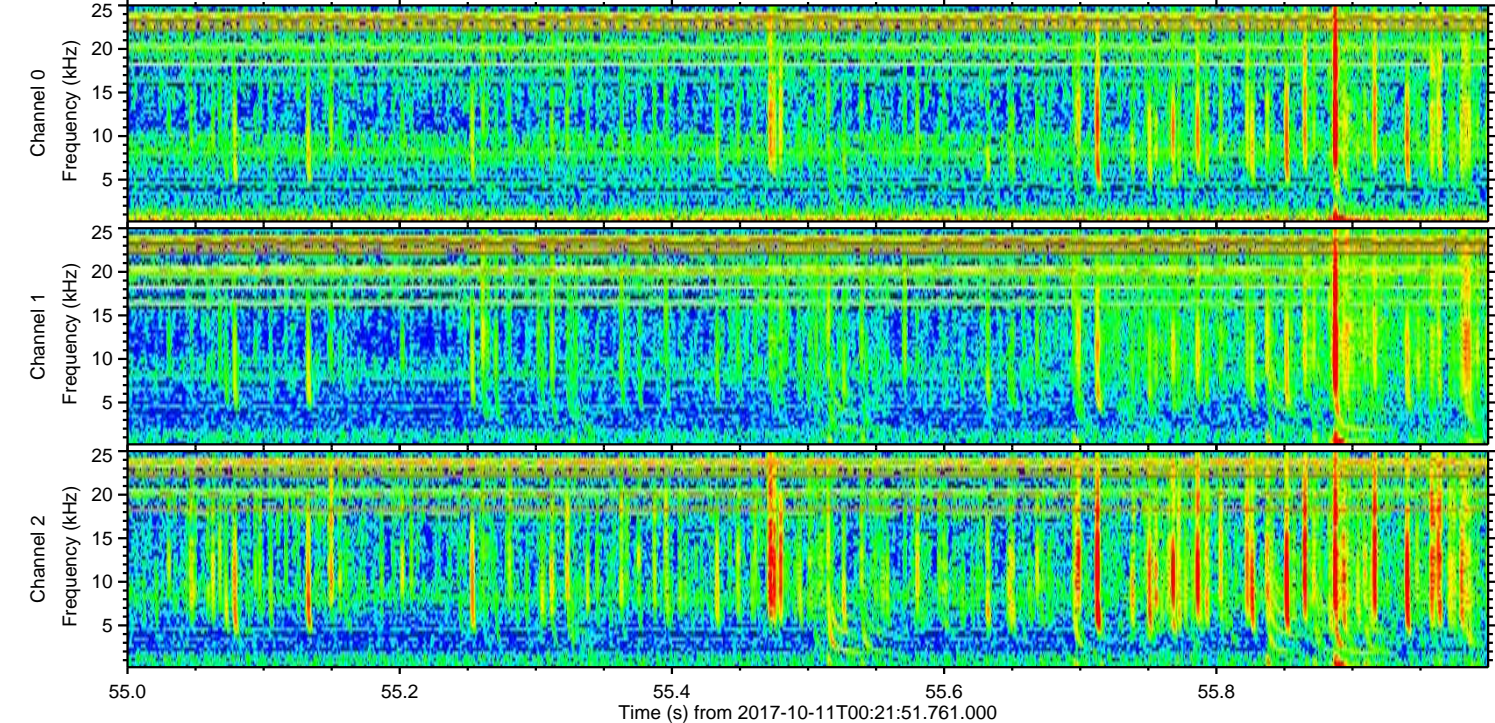
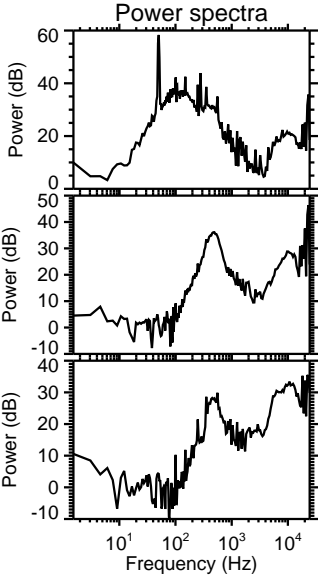
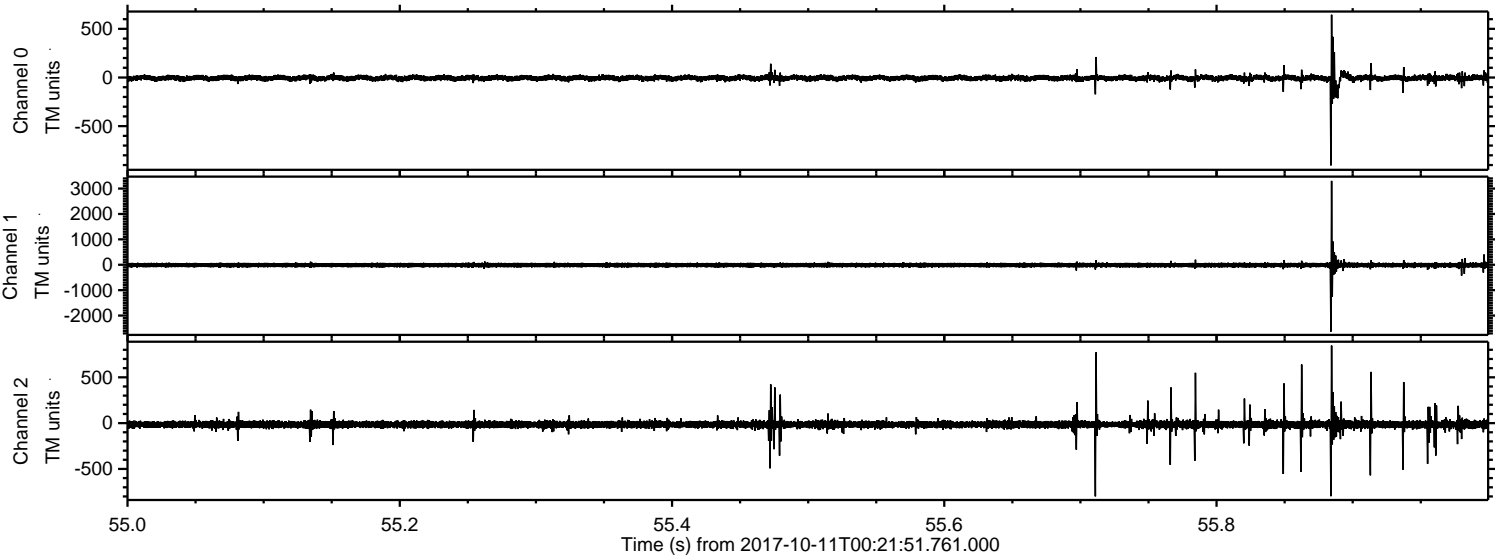



Processed Wed Oct 11 02:29:26 2017 by ELM ver.2012-10-06 from 001\_\_elm20171011\_002150\_\_dat00.bin

