

ELMAVAN 3D WAVEFORMS (Measured data sampled at 50 kHz) 51000 packets of 144 samples from 2017-10-10T19:51:40.021.000.

Processed Tue Oct 10 21:59:58 2017 by ELM ver.2012-10-06 from 001__elm20171010_195139__dat00.bin

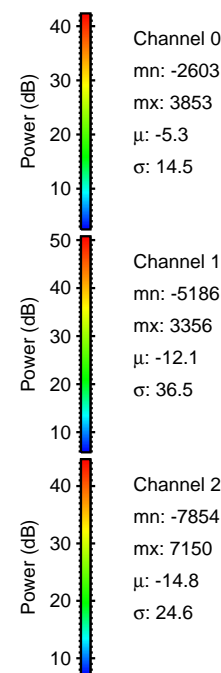

Processed Tue Oct 10 22:00:05 2017 by ELM ver.2012-10-06 from 001__elm20171010_195139__dat00.bin

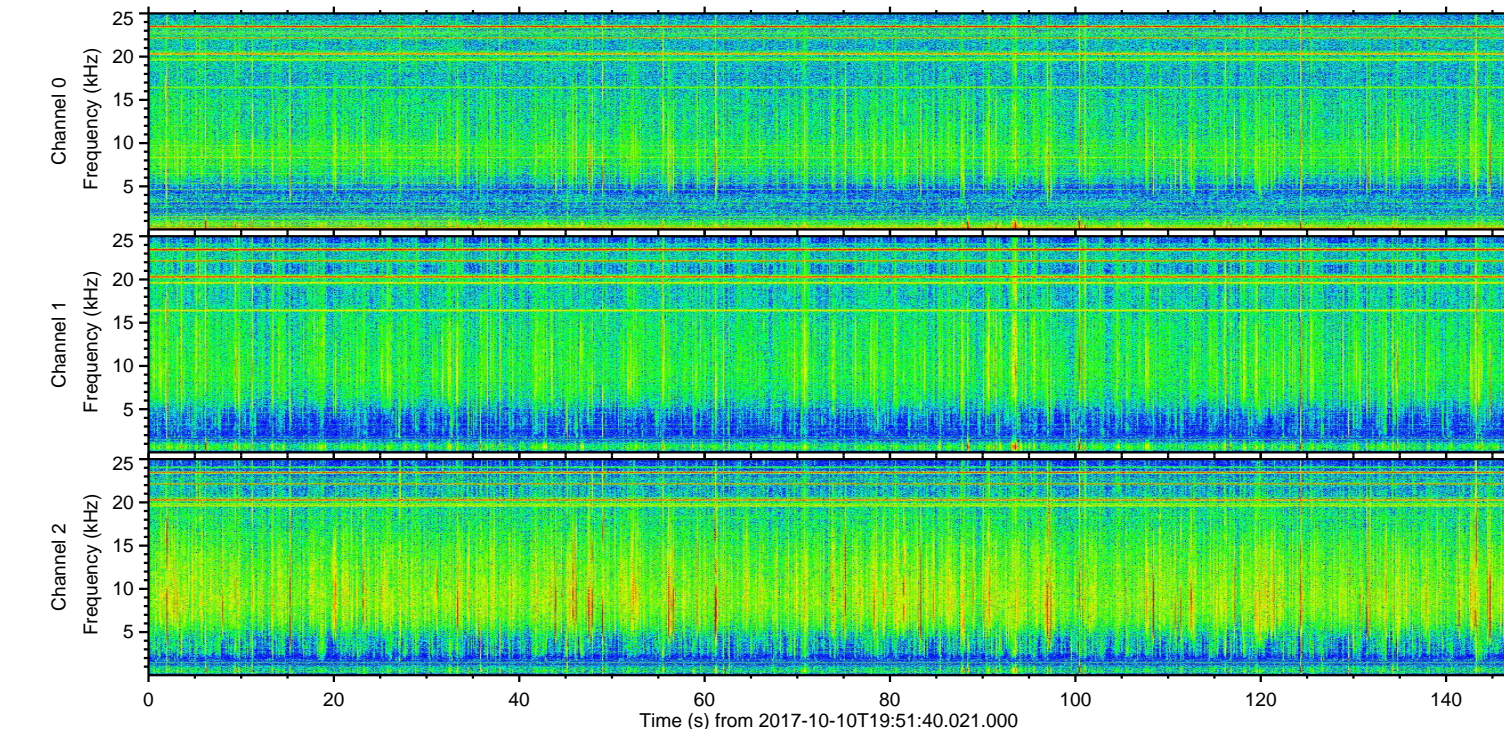
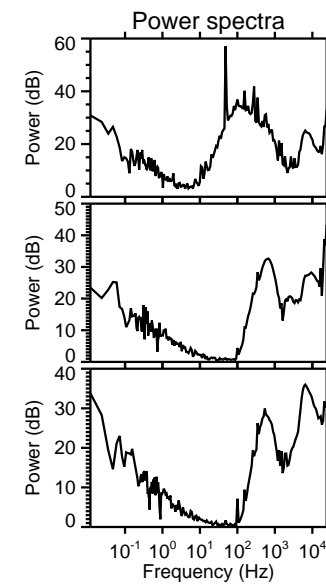
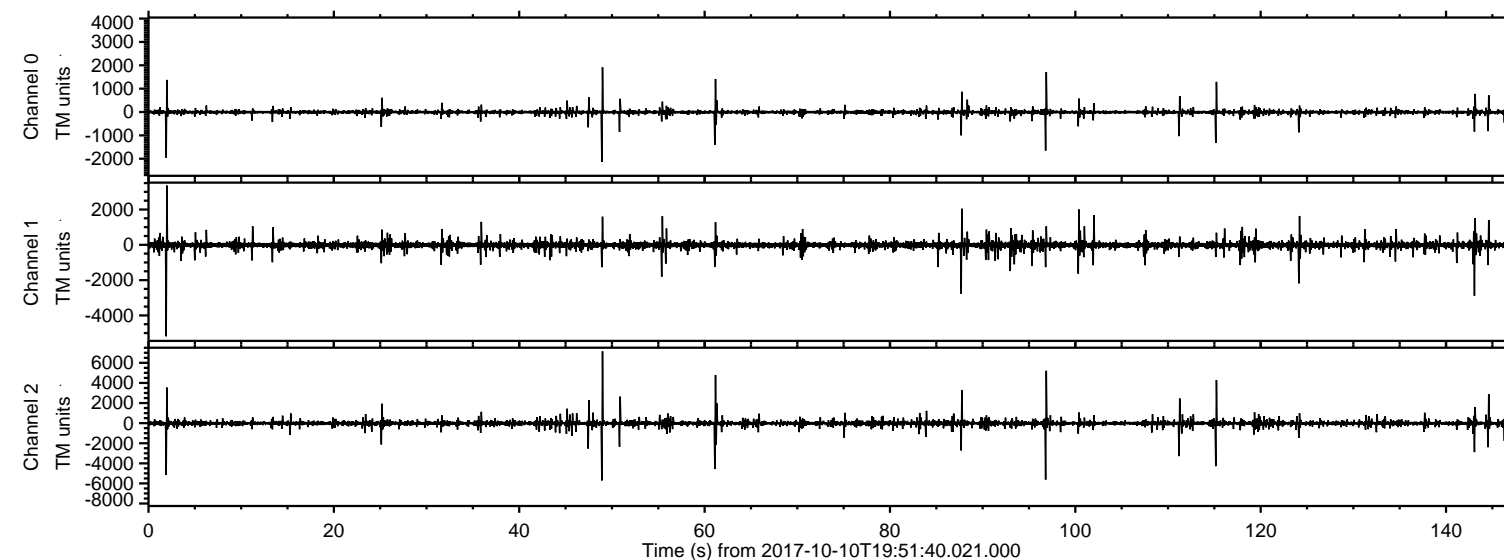
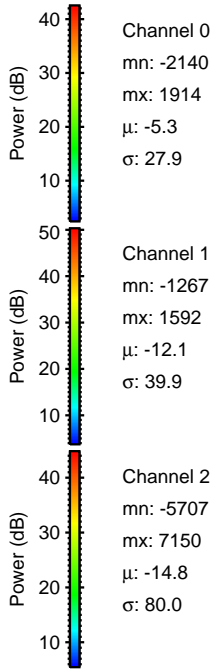
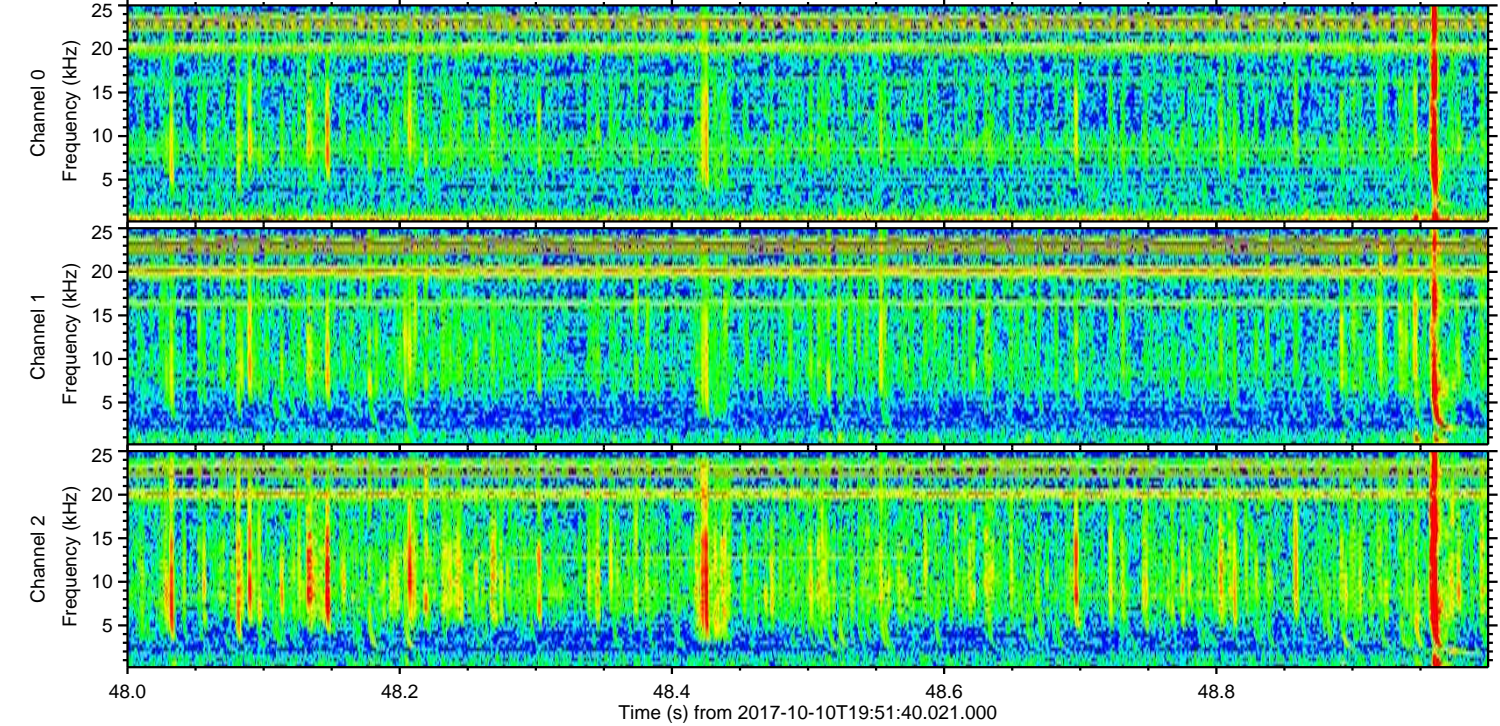
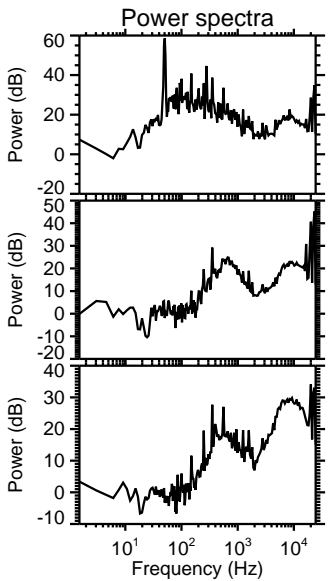
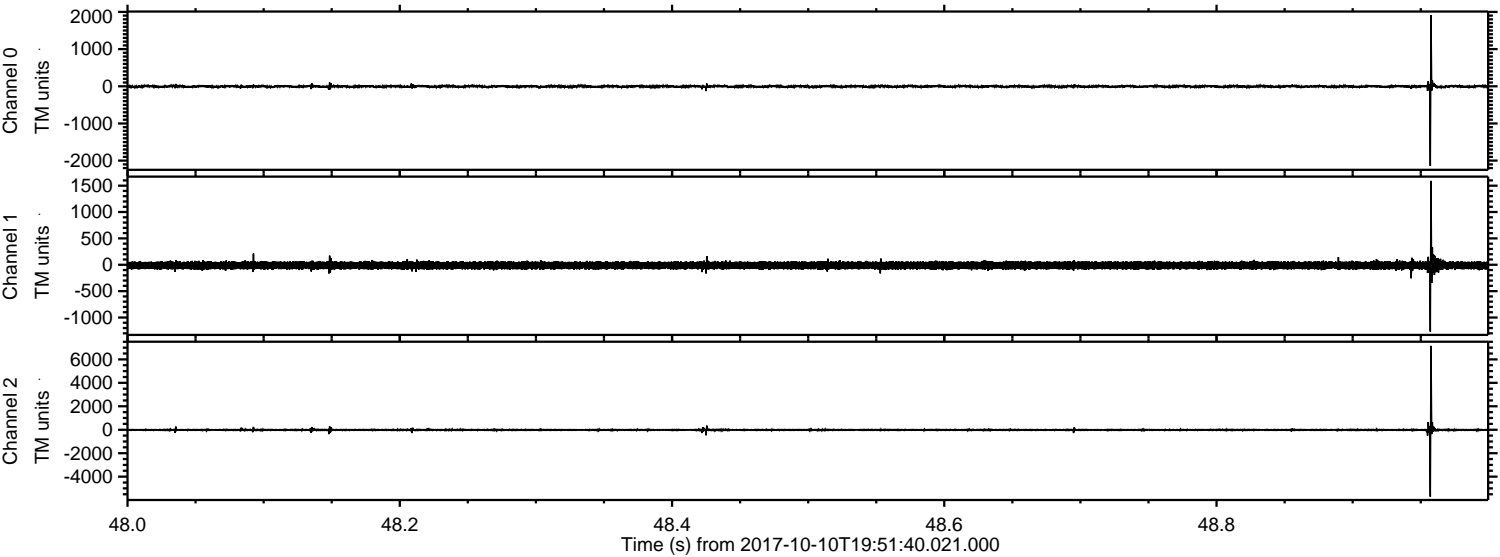

Channel 0
mn: -2140
mx: 1914
 μ : -5.3
 σ : 27.9

Channel 1
mn: -1267
mx: 1592
 μ : -12.1
 σ : 39.9

Channel 2
mn: -5707
mx: 7150
 μ : -14.8
 σ : 80.0

ELMAVAN 3D WAVEFORMS (Measured data sampled at 50 kHz) 51000 packets of 144 samples from 2017-10-10T19:51:40.021.000. Part 97/147

Processed Tue Oct 10 22:00:06 2017 by ELM ver.2012-10-06 from 001__elm20171010_195139__dat00.bin

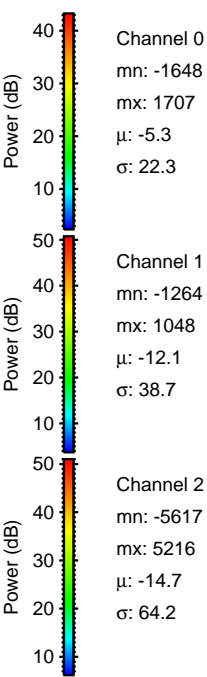
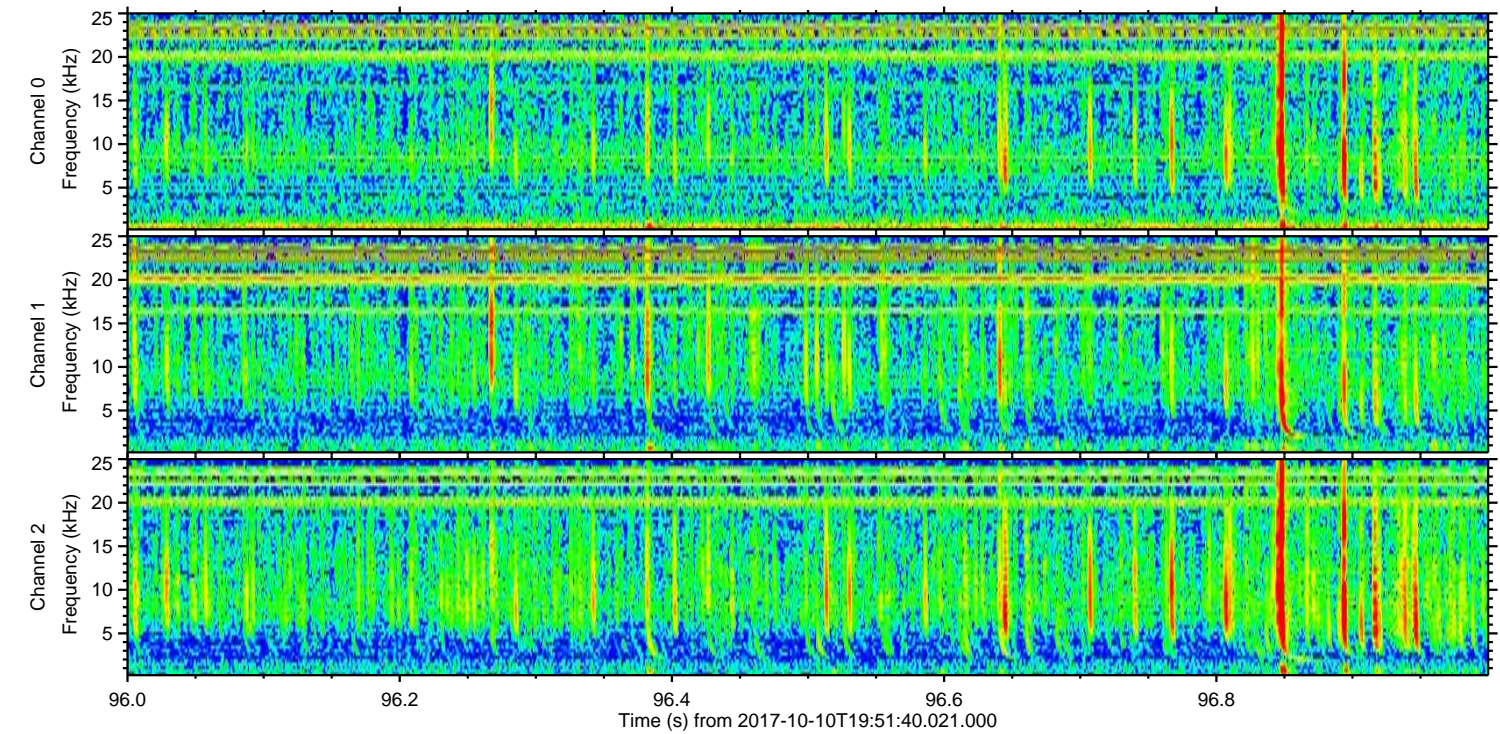
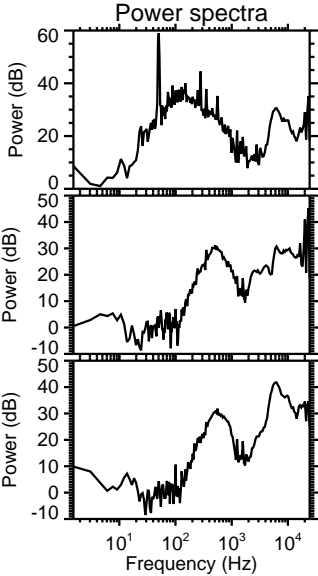
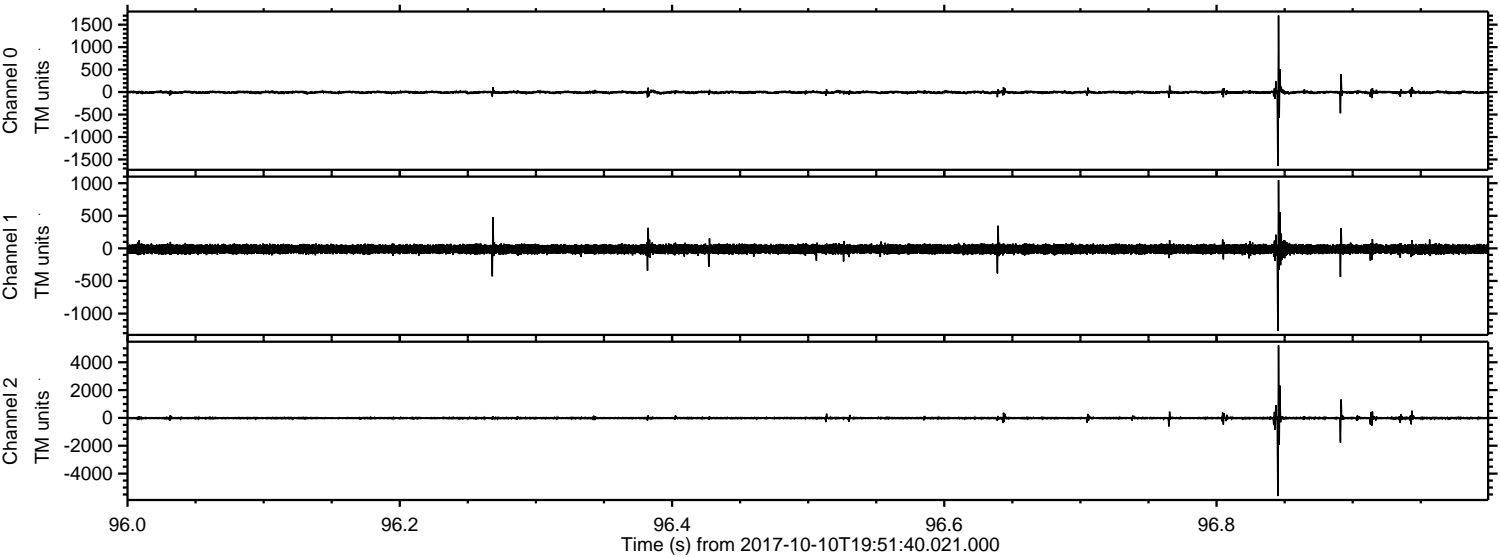

ELMAVAN 3D WAVEFORMS (Measured data sampled at 50 kHz) 51000 packets of 144 samples from 2017-10-10T19:51:40.021.000. Part 2/147

Processed Tue Oct 10 22:00:06 2017 by ELM ver.2012-10-06 from 001__elm20171010_195139__dat00.bin

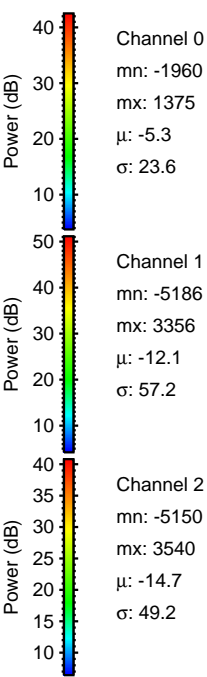
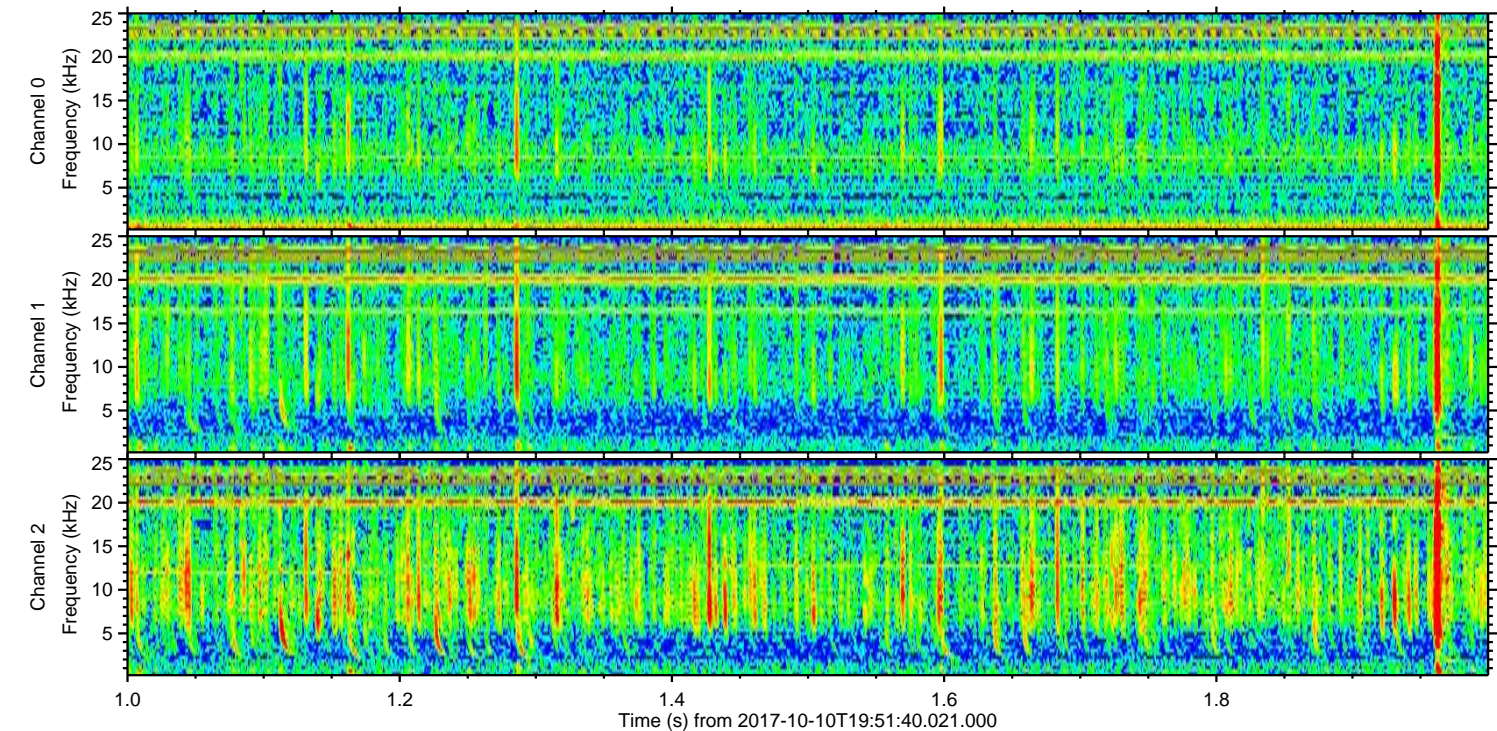
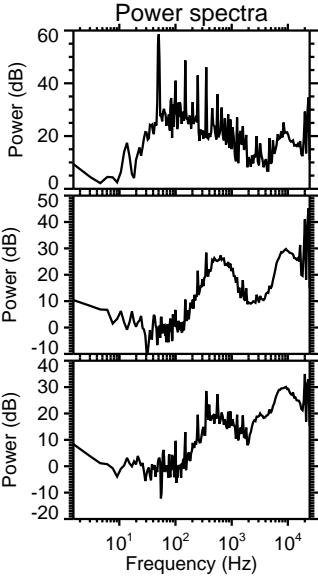
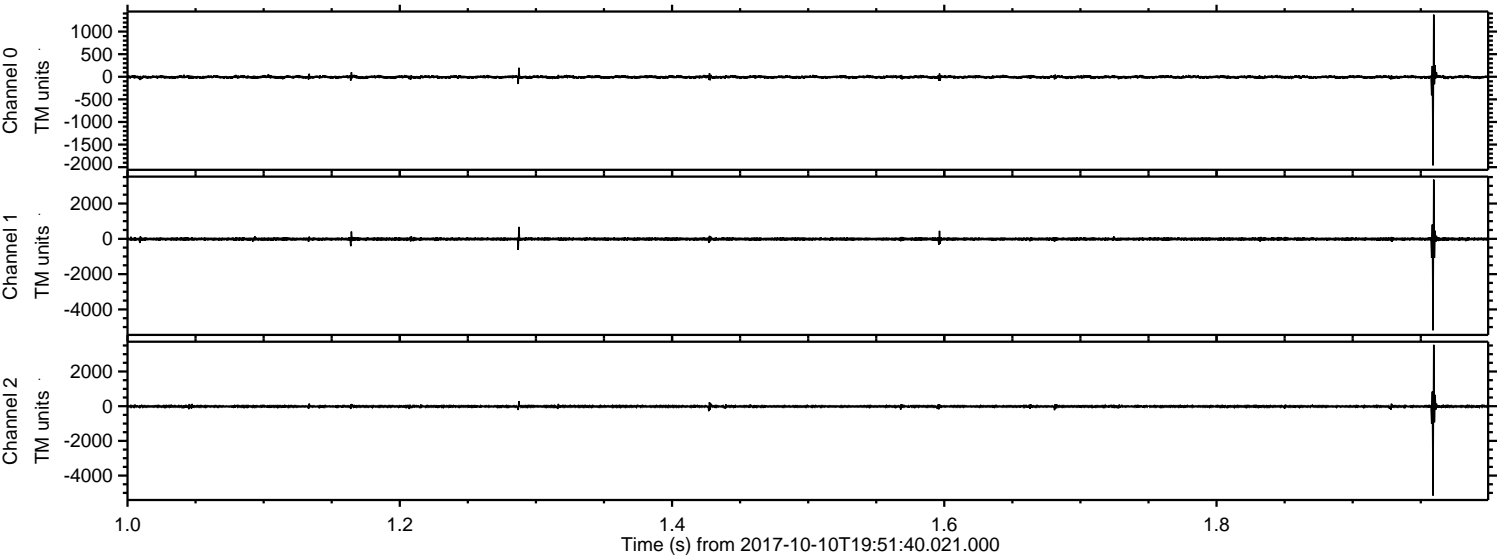

Channel 0
mn: -1960
mx: 1375
 μ : -5.3
 σ : 23.6

Channel 1
mn: -5186
mx: 3356
 μ : -12.1
 σ : 57.2

Channel 2
mn: -5150
mx: 3540
 μ : -14.7
 σ : 49.2

Processed Tue Oct 10 22:00:07 2017 by ELM ver.2012-10-06 from 001__elm20171010_195139__dat00.bin

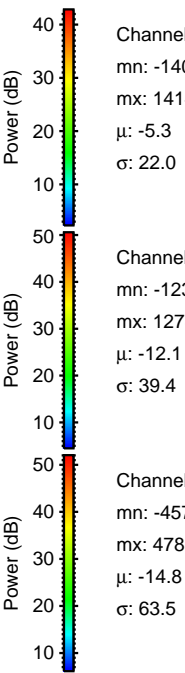
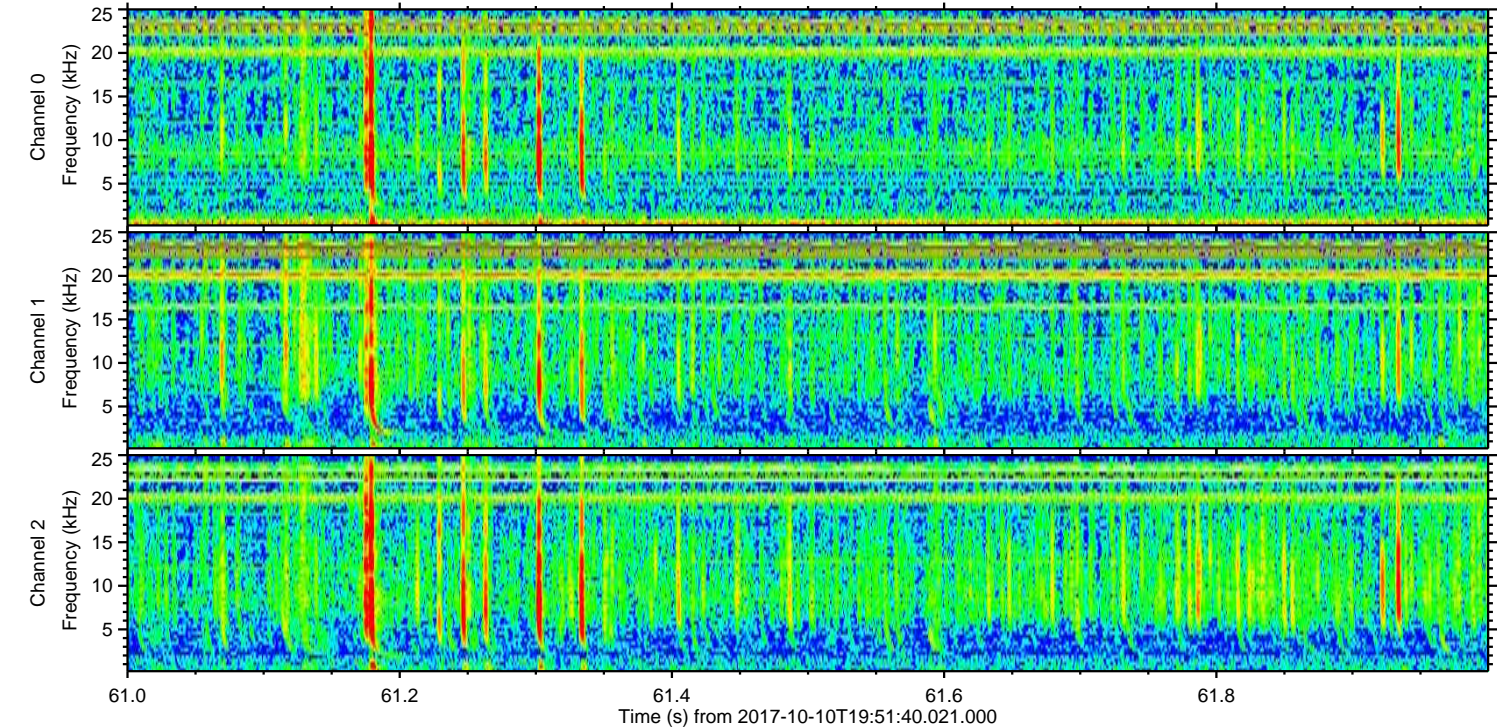
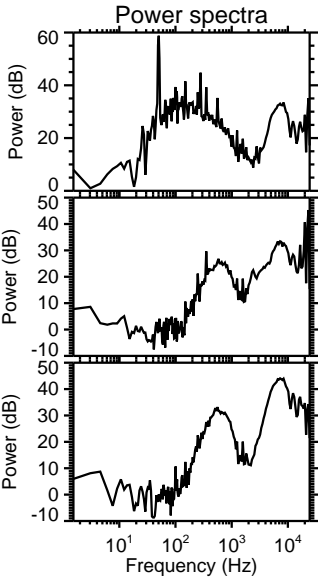
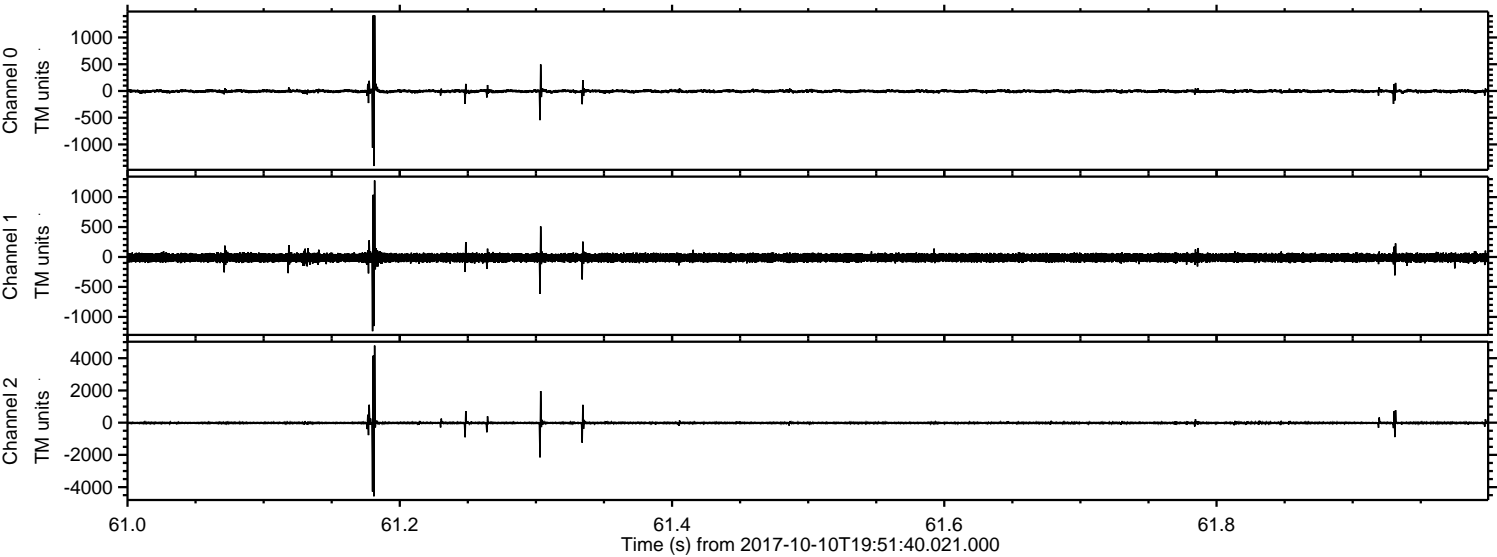

ELMAVAN 3D WAVEFORMS (Measured data sampled at 50 kHz) 51000 packets of 144 samples from 2017-10-10T19:51:40.021.000. Part 116/147

Processed Tue Oct 10 22:00:08 2017 by ELM ver.2012-10-06 from 001__elm20171010_195139__dat00.bin

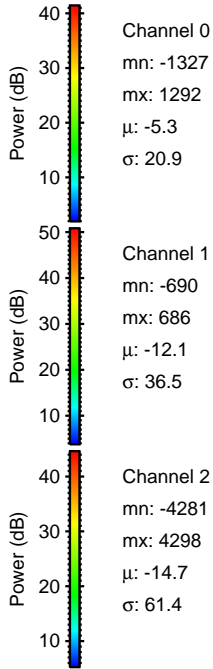
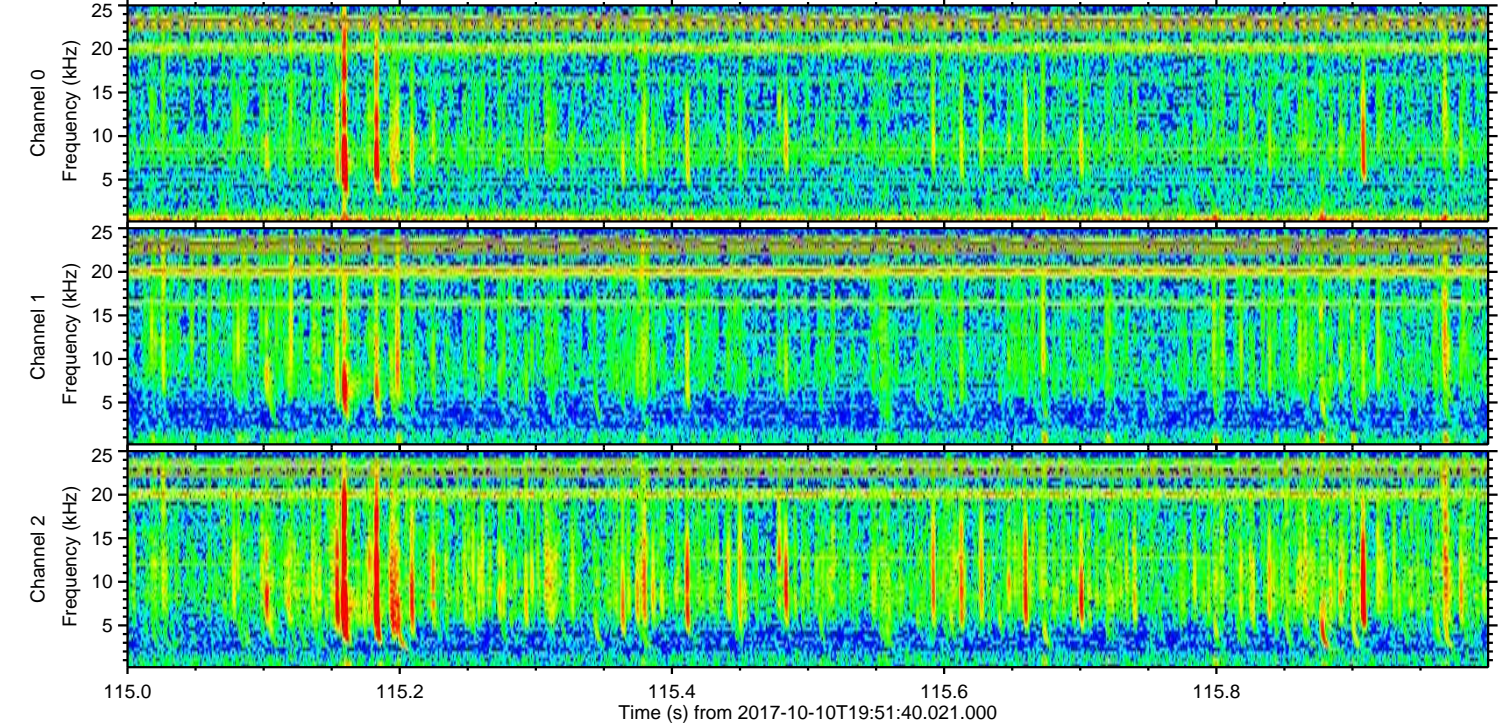
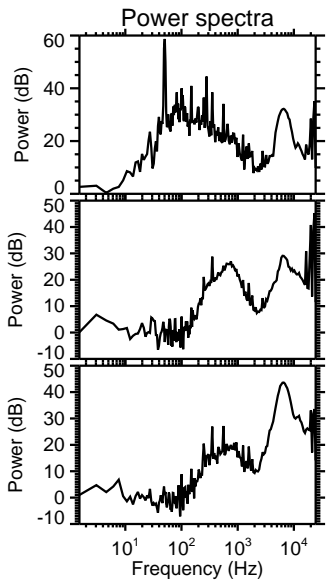
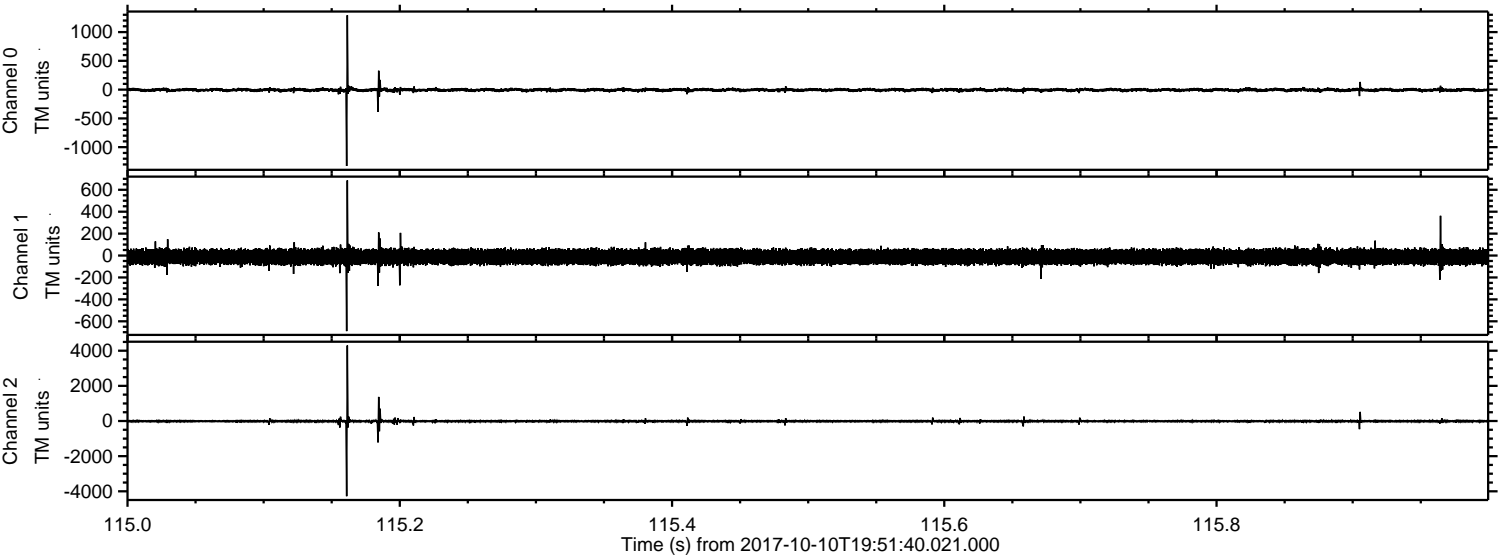

Channel 0
mn: -1327
mx: 1292
 μ : -5.3
 σ : 20.9

Channel 1
mn: -690
mx: 686
 μ : -12.1
 σ : 36.5

Channel 2
mn: -4281
mx: 4298
 μ : -14.7
 σ : 61.4

ELMAVAN 3D WAVEFORMS (Measured data sampled at 50 kHz) 51000 packets of 144 samples from 2017-10-10T19:51:40.021.000. Part 112/147

Processed Tue Oct 10 22:00:09 2017 by ELM ver.2012-10-06 from 001__elm20171010_195139__dat00.bin

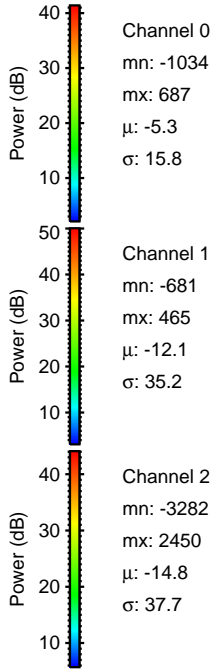
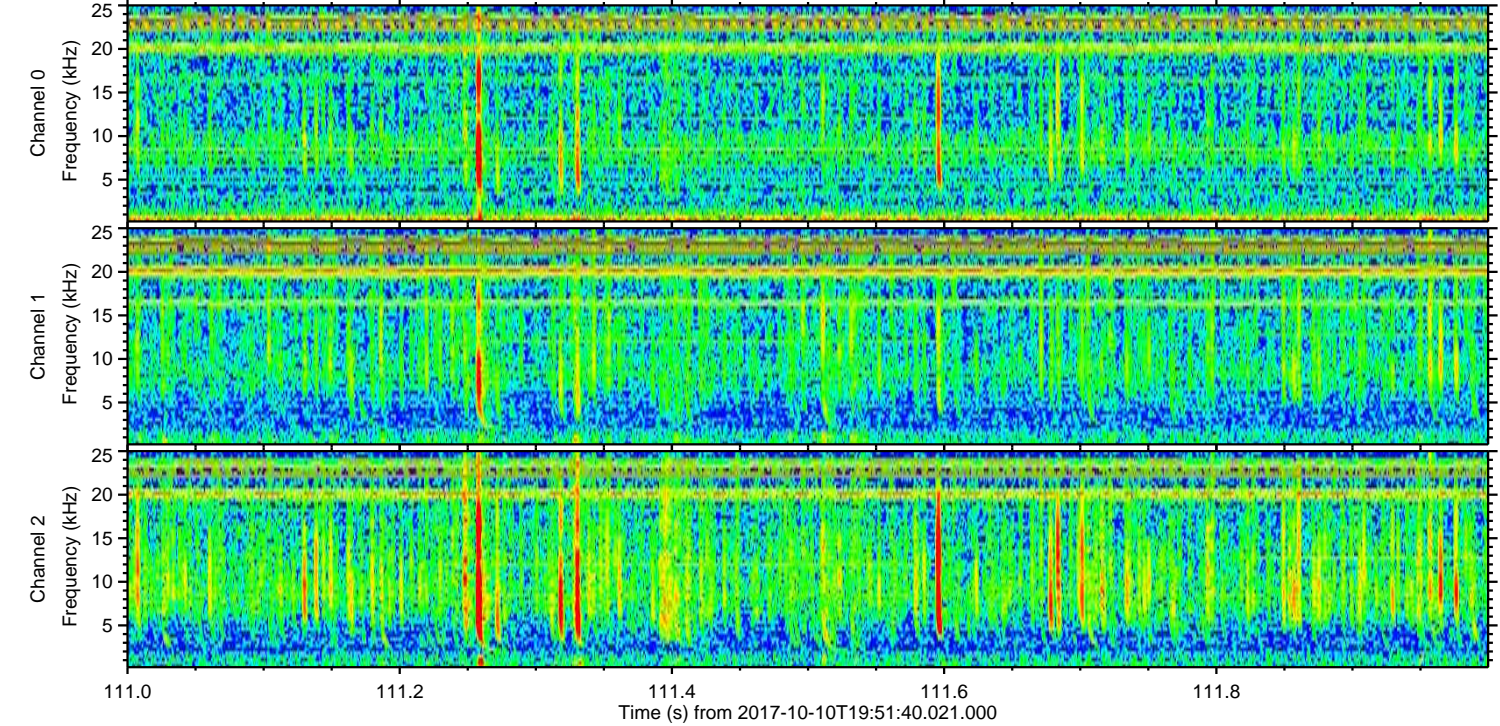
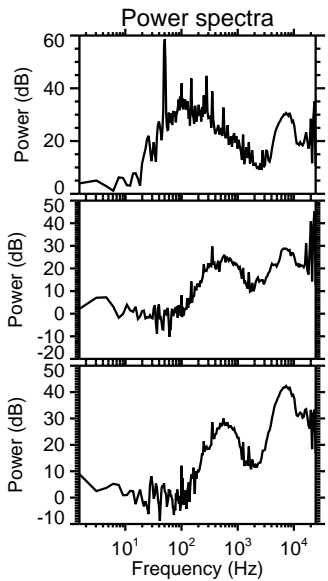
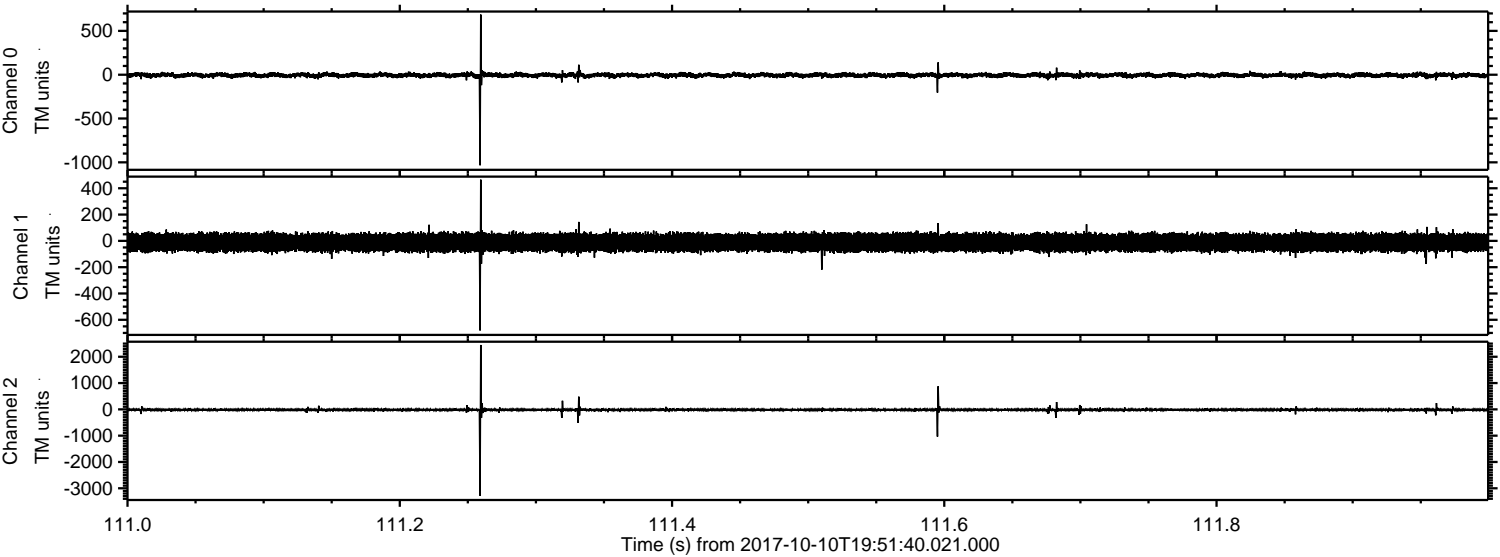

Processed Tue Oct 10 22:00:09 2017 by ELM ver.2012-10-06 from 001__elm20171010_195139__dat00.bin

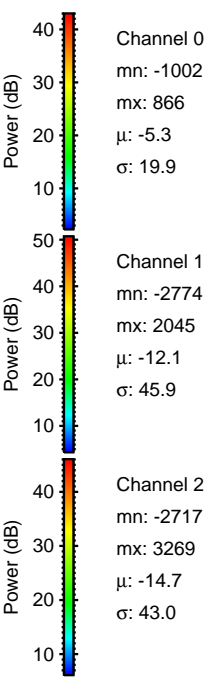
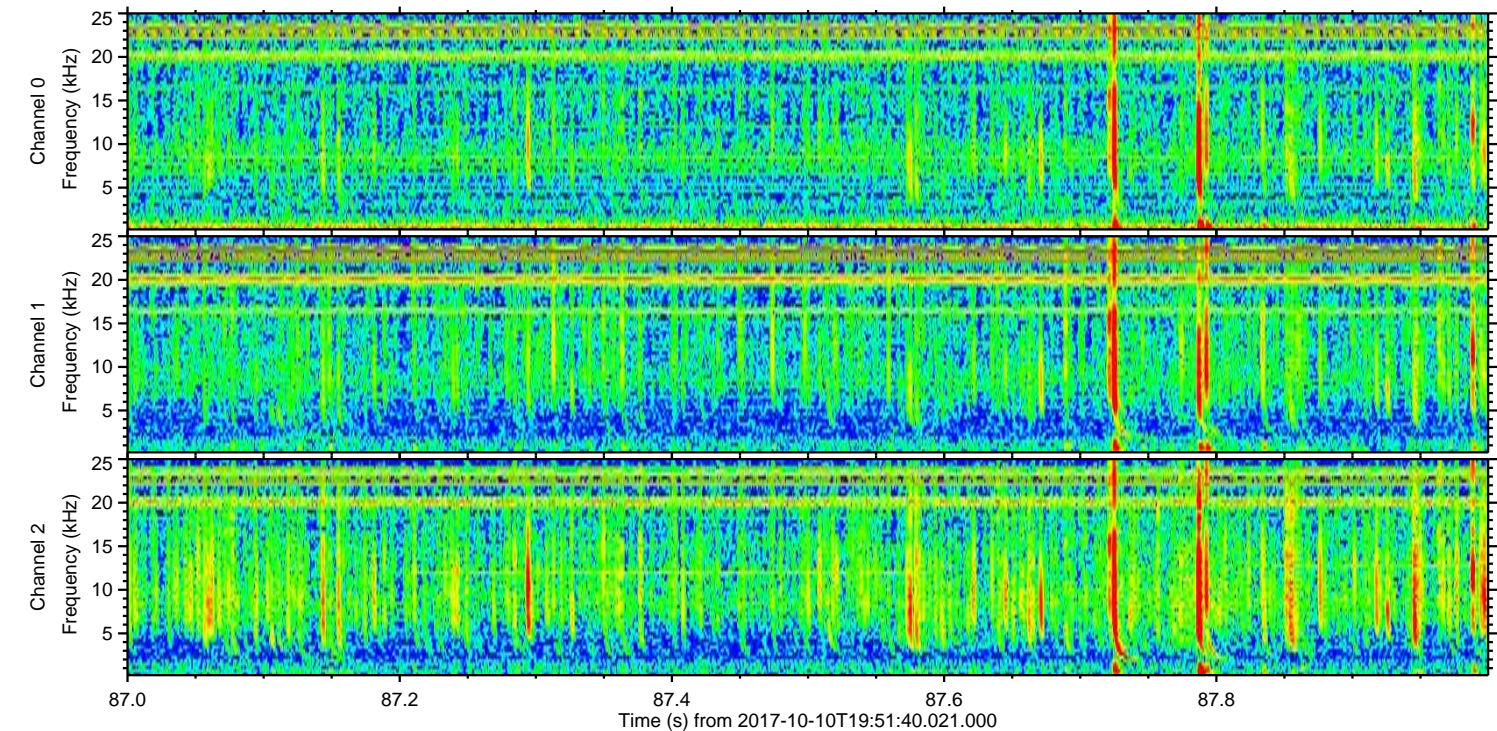
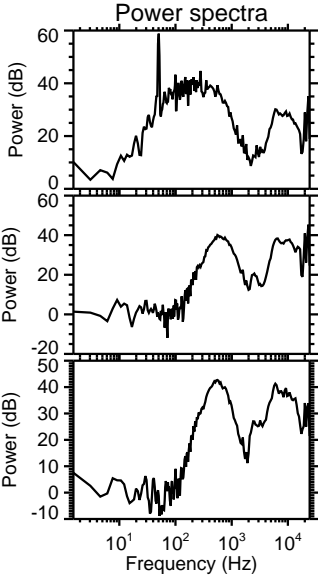
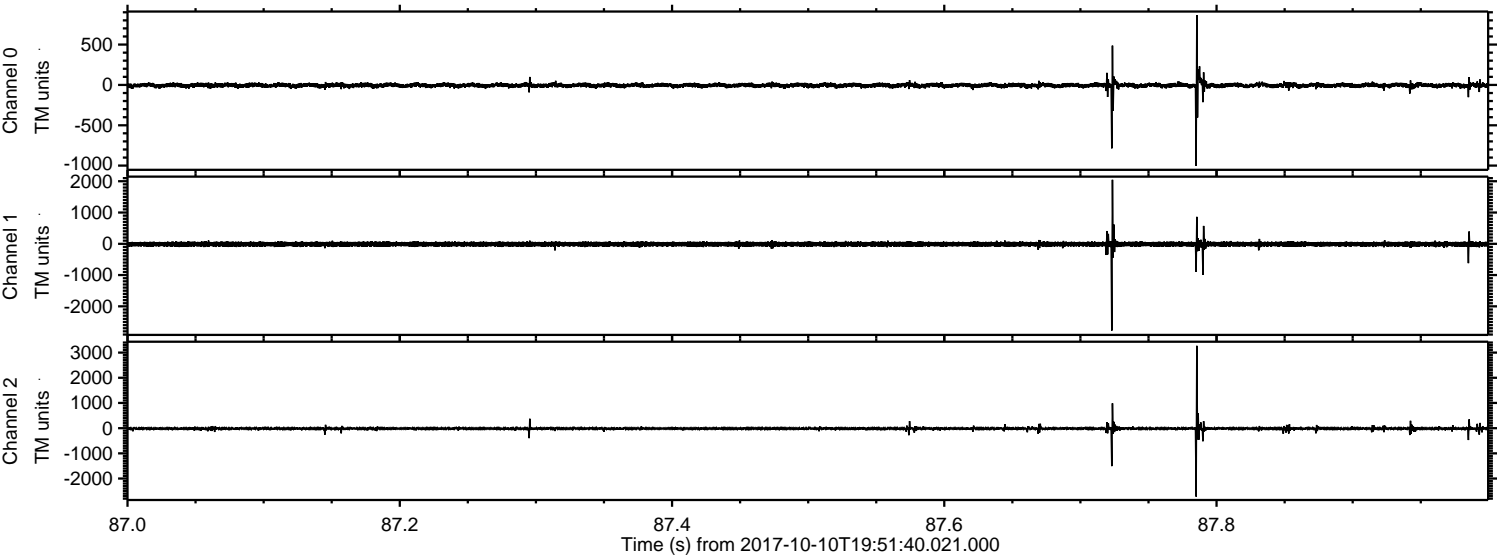

ELMAVAN 3D WAVEFORMS (Measured data sampled at 50 kHz) 51000 packets of 144 samples from 2017-10-10T19:51:40.021.000. Part 145/147

Processed Tue Oct 10 22:00:10 2017 by ELM ver.2012-10-06 from 001__elm20171010_195139__dat00.bin

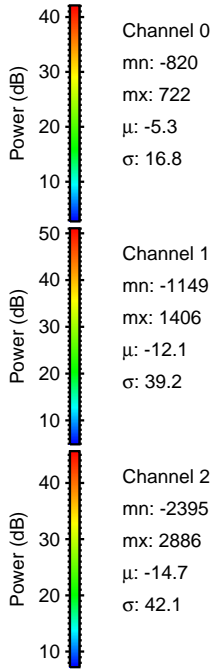
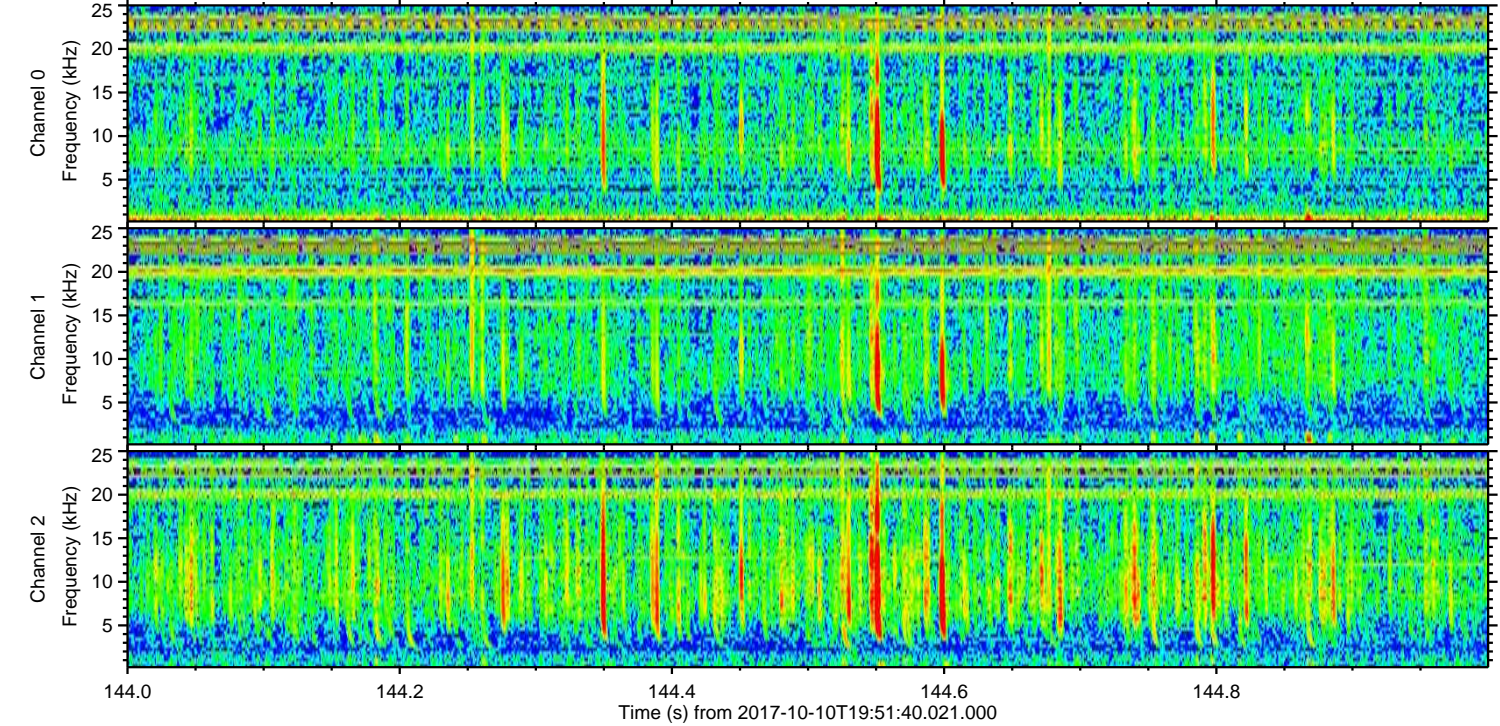
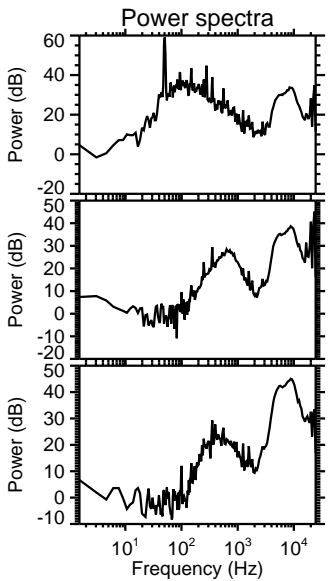
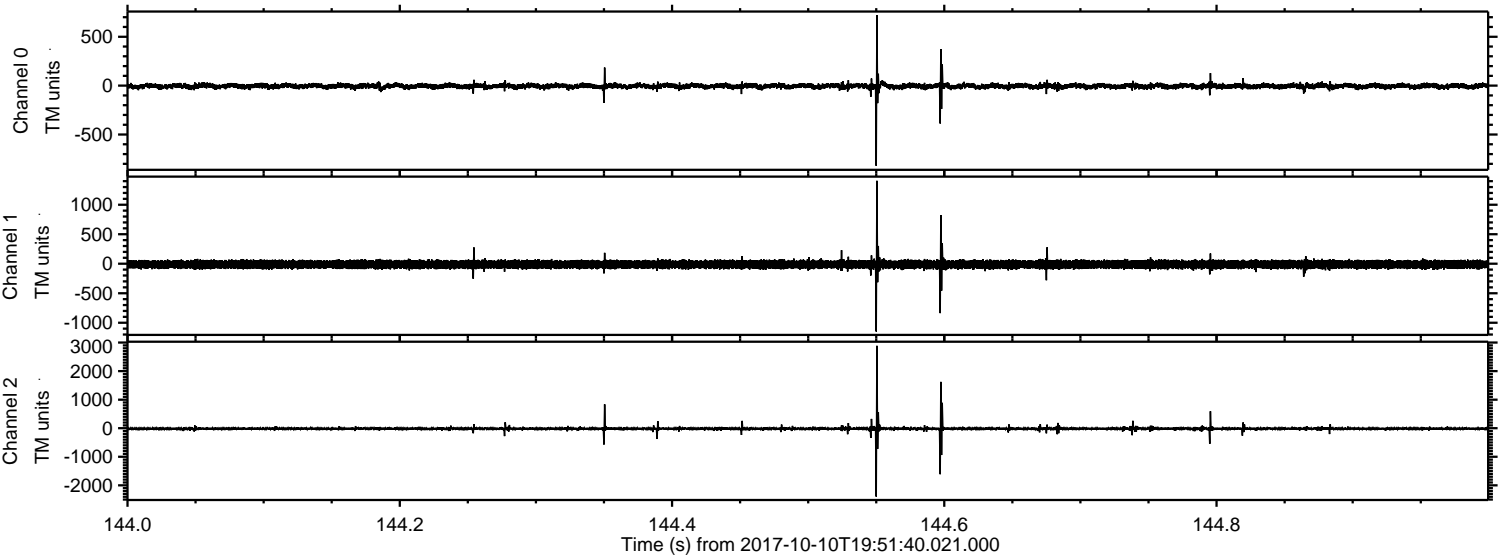

ELMAVAN 3D WAVEFORMS (Measured data sampled at 50 kHz) 51000 packets of 144 samples from 2017-10-10T19:51:40.021.000. Part 144/147

Processed Tue Oct 10 22:00:11 2017 by ELM ver.2012-10-06 from 001__elm20171010_195139__dat00.bin

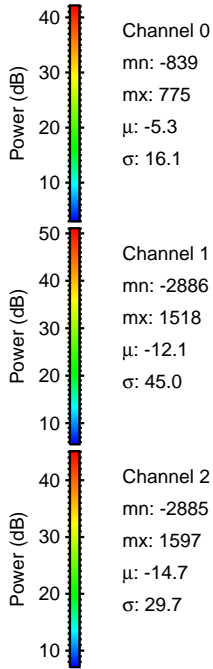
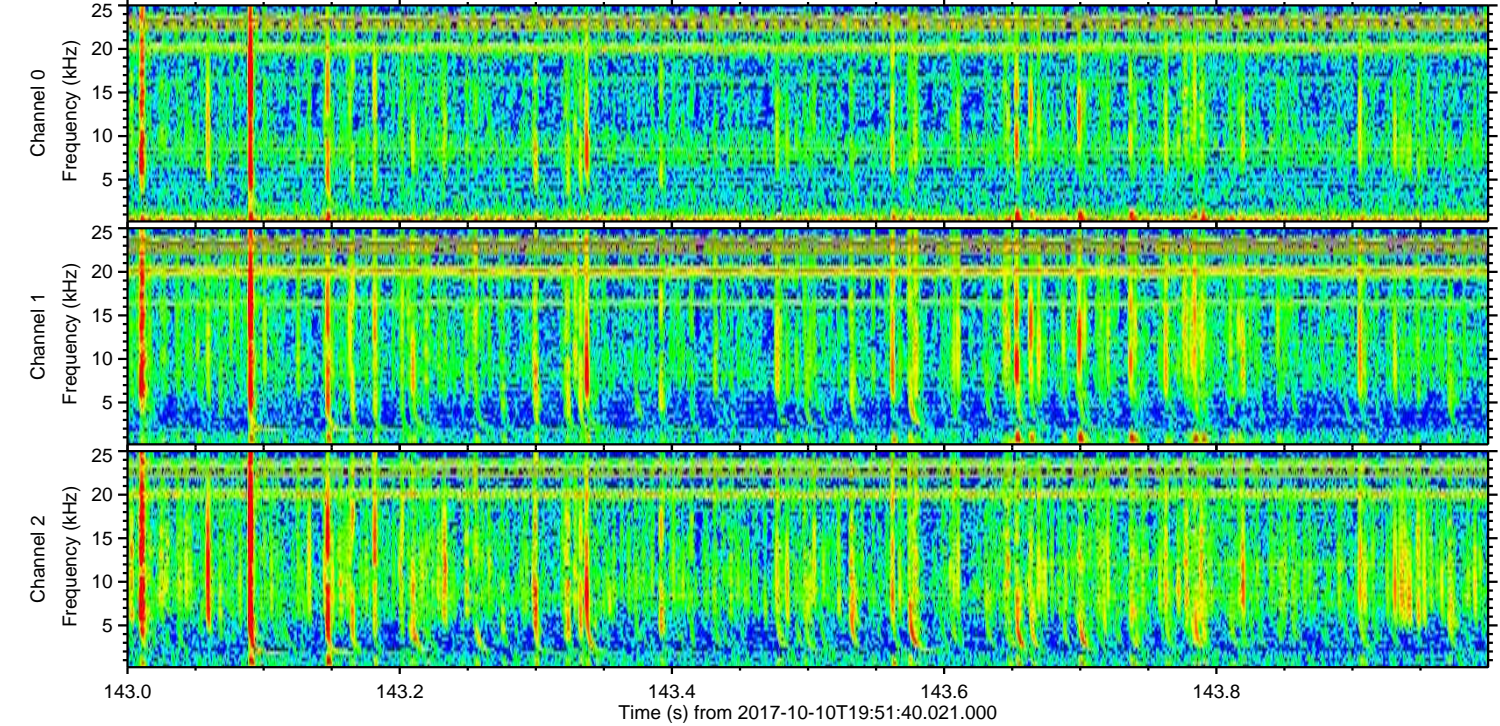
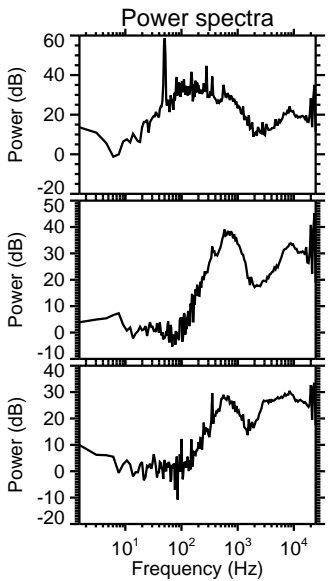
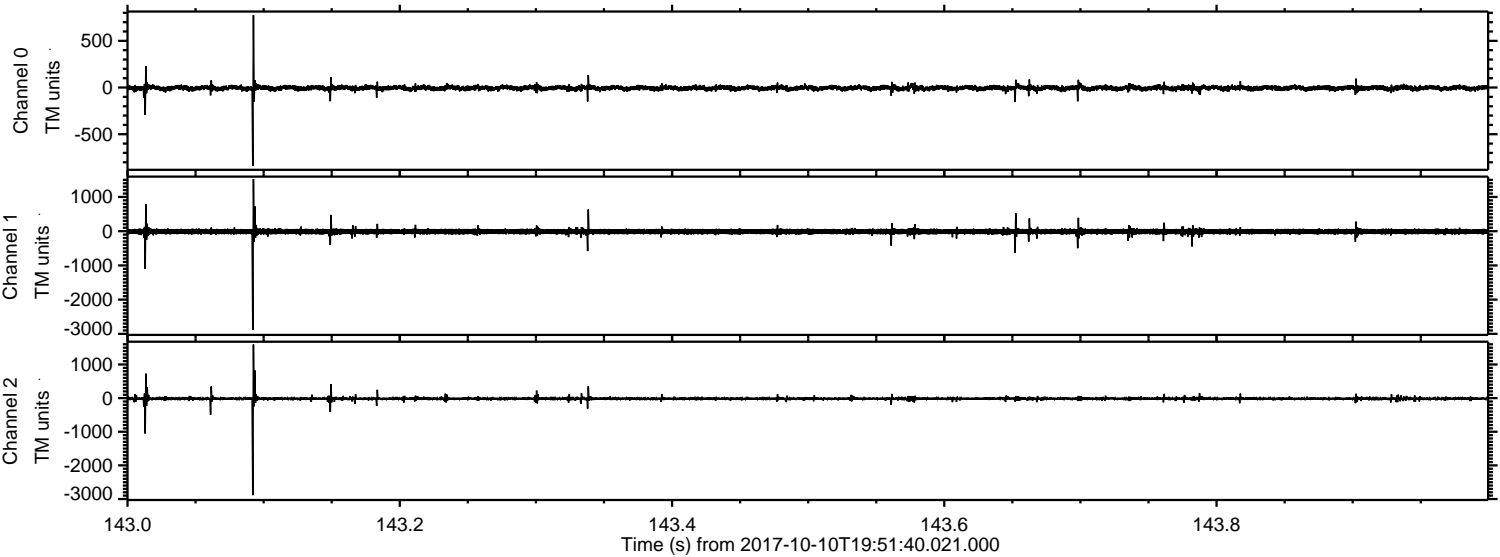

Channel 0
mn: -839
mx: 775
 μ : -5.3
 σ : 16.1

Channel 1
mn: -2886
mx: 1518
 μ : -12.1
 σ : 45.0

Channel 2
mn: -2885
mx: 1597
 μ : -14.7
 σ : 29.7

Processed Tue Oct 10 22:00:11 2017 by ELM ver.2012-10-06 from 001__elm20171010_195139__dat00.bin

