

ELMAVAN 3D WAVEFORMS (Measured data sampled at 50 kHz) 51000 packets of 144 samples from 2017-10-10T11:26:18.048.999.

Processed Tue Oct 10 13:34:10 2017 by ELM ver.2012-10-06 from 001__elm20171010_112617__dat00.bin

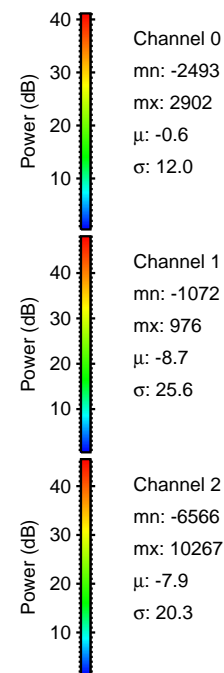

Processed Tue Oct 10 13:34:16 2017 by ELM ver.2012-10-06 from 001__elm20171010_112617__dat00.bin

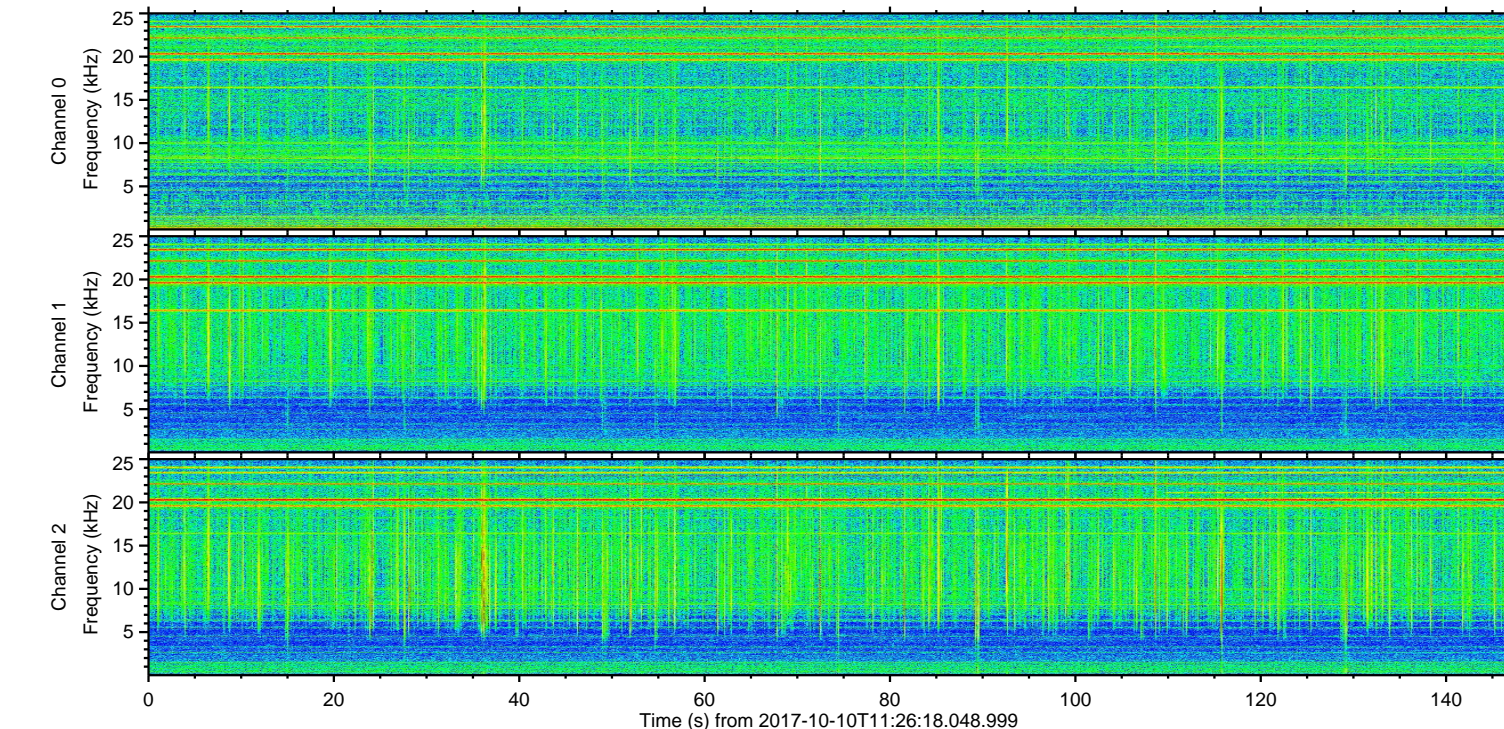
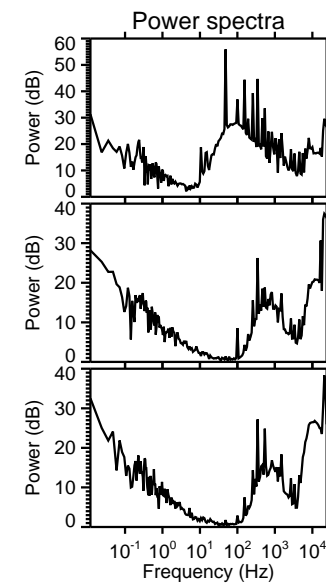
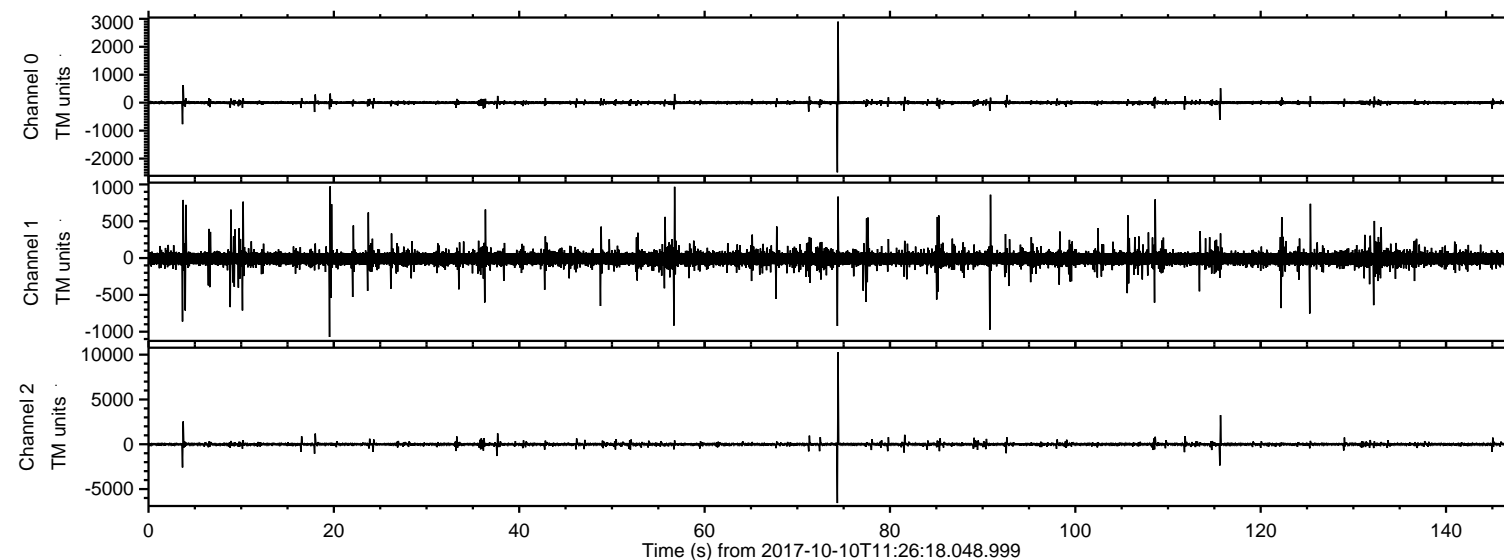
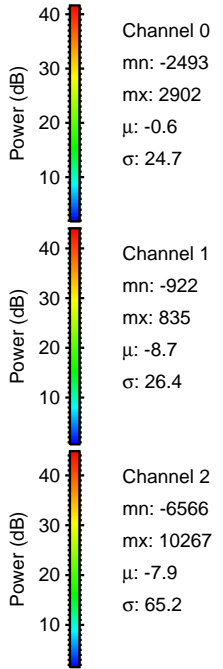
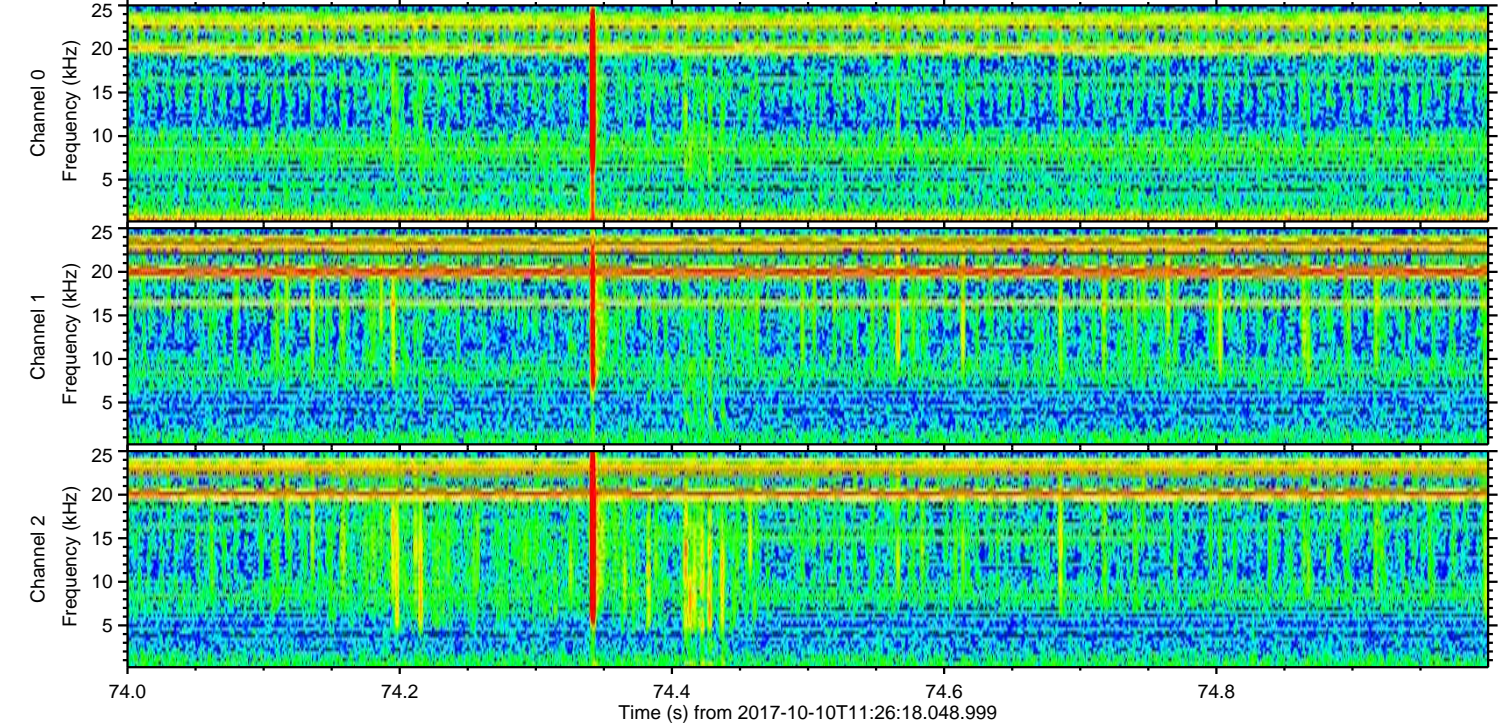
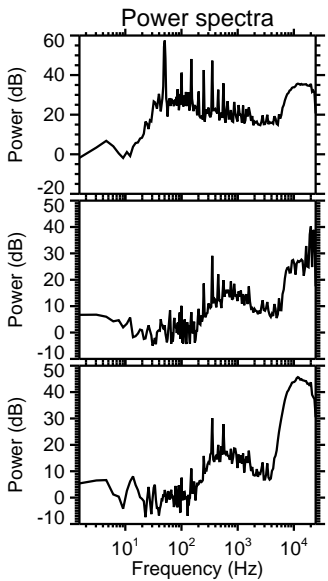
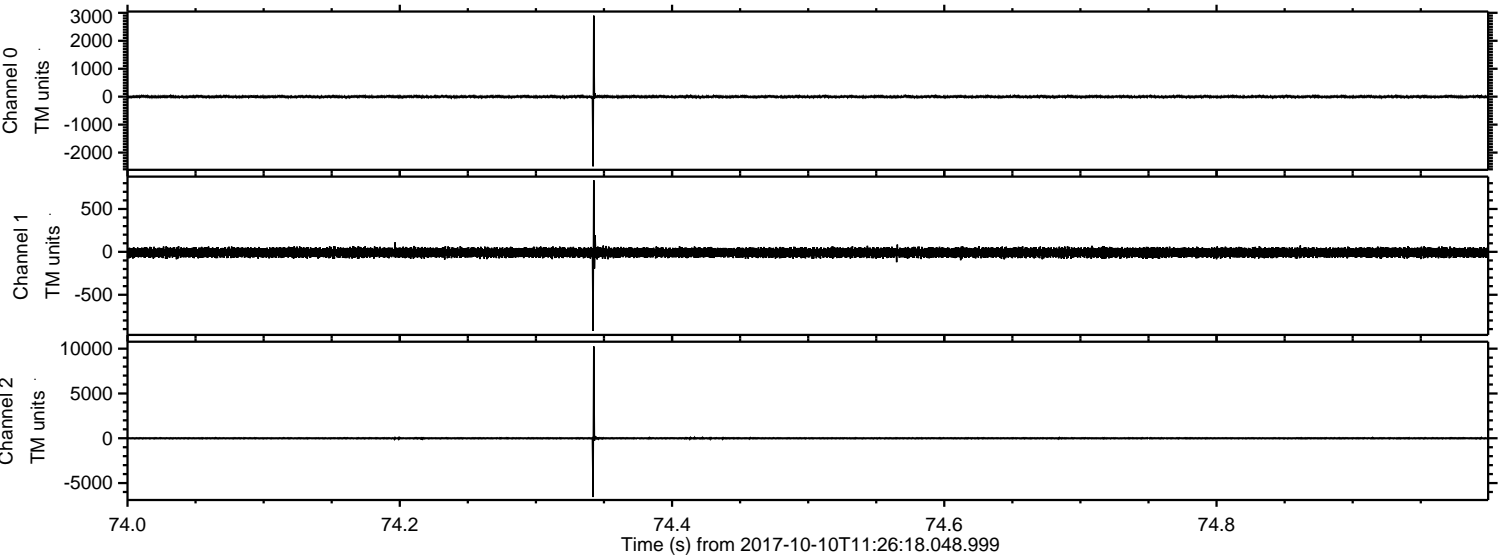

ELMAVAN 3D WAVEFORMS (Measured data sampled at 50 kHz) 51000 packets of 144 samples from 2017-10-10T11:26:18.048.999. Part 116/147

Processed Tue Oct 10 13:34:17 2017 by ELM ver.2012-10-06 from 001__elm20171010_112617__dat00.bin

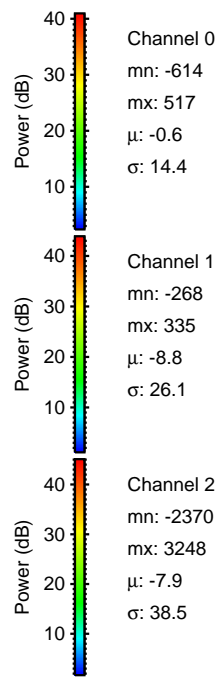
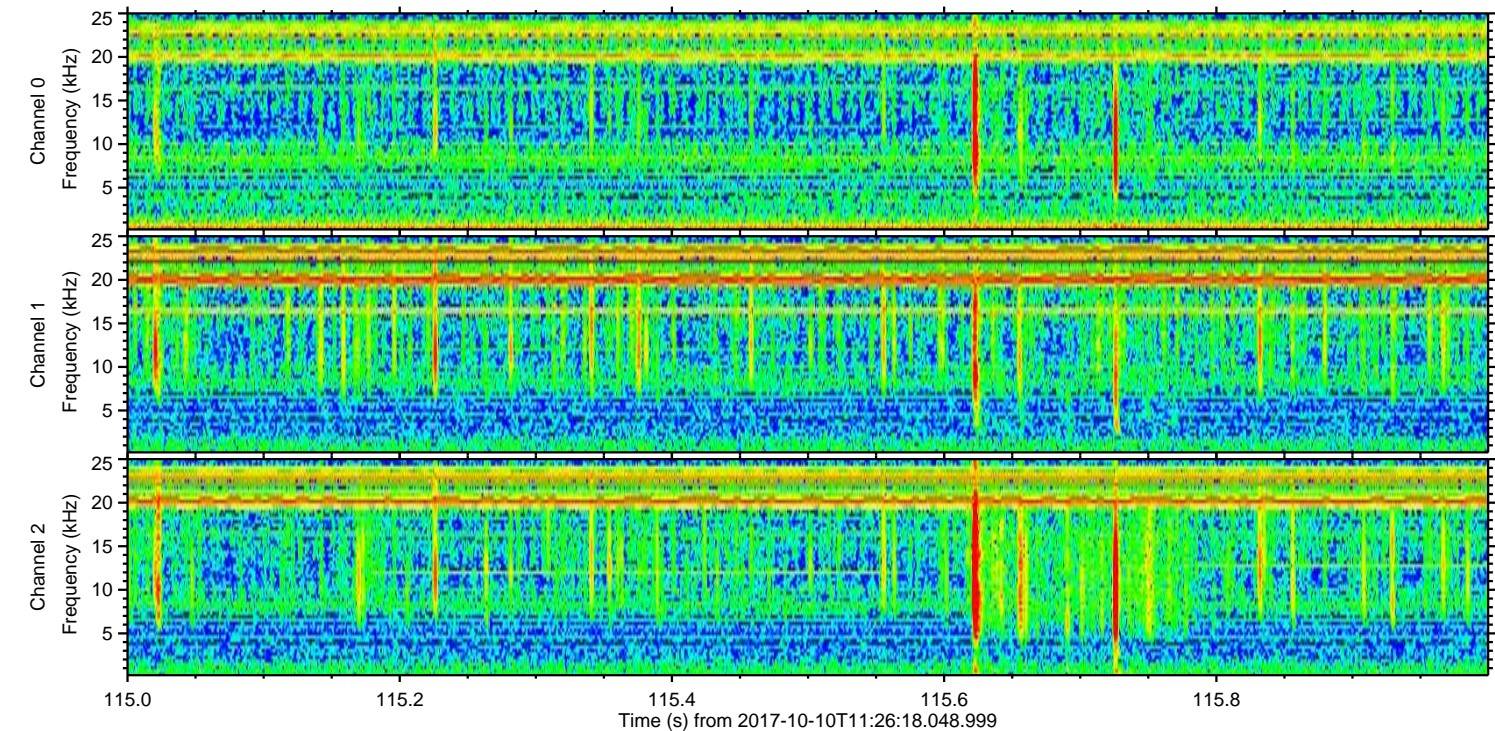
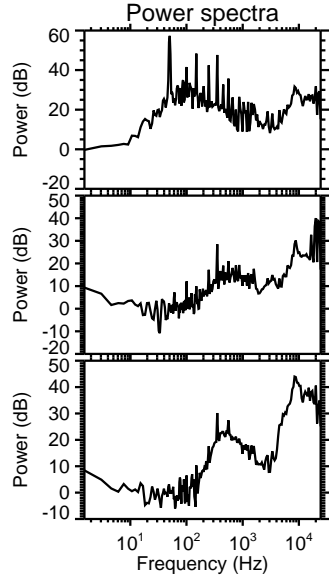
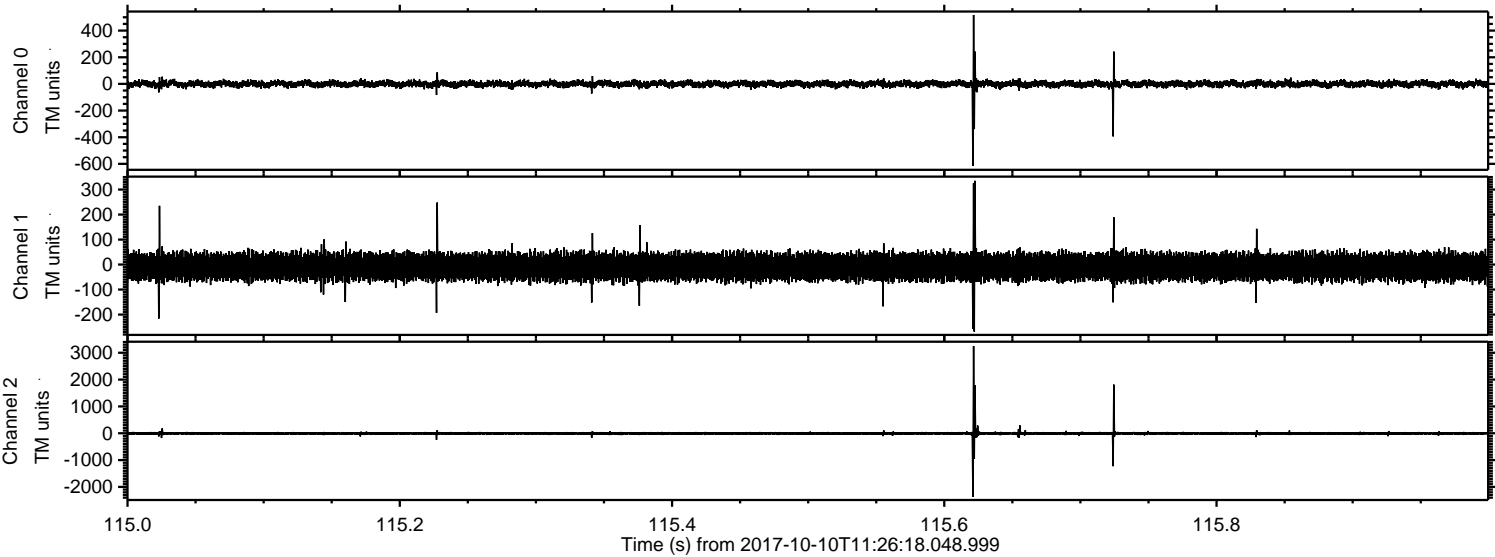

ELMAVAN 3D WAVEFORMS (Measured data sampled at 50 kHz) 51000 packets of 144 samples from 2017-10-10T11:26:18.048.999. Part 4/147

Processed Tue Oct 10 13:34:18 2017 by ELM ver.2012-10-06 from 001__elm20171010_112617__dat00.bin

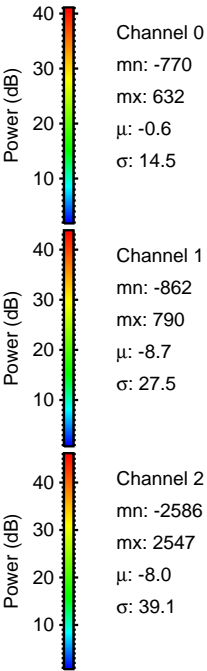
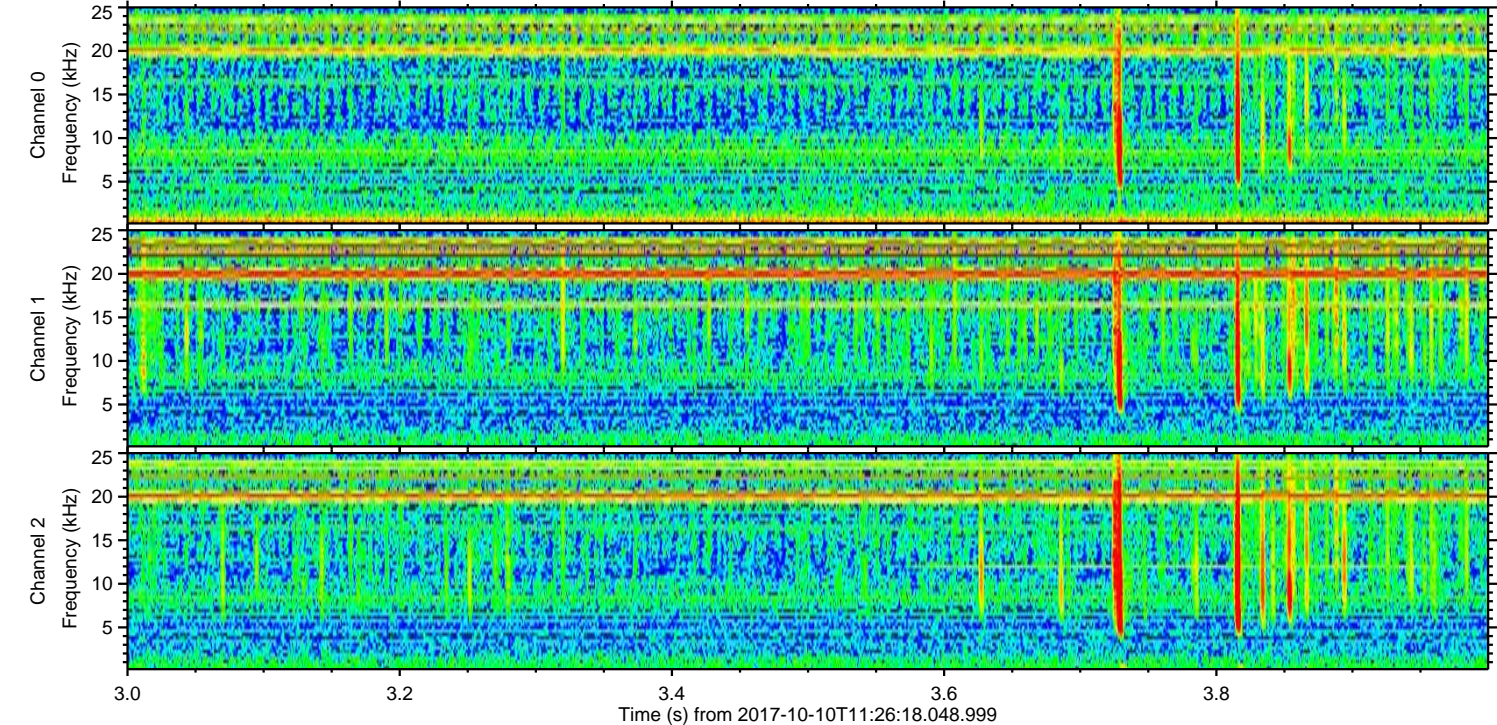
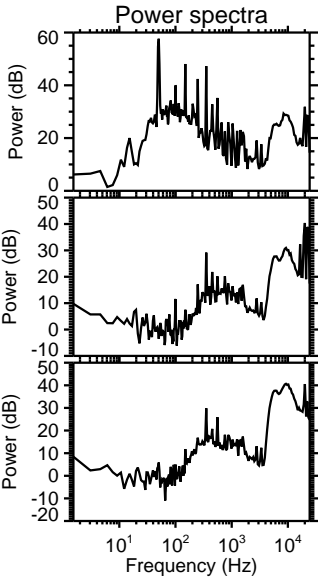
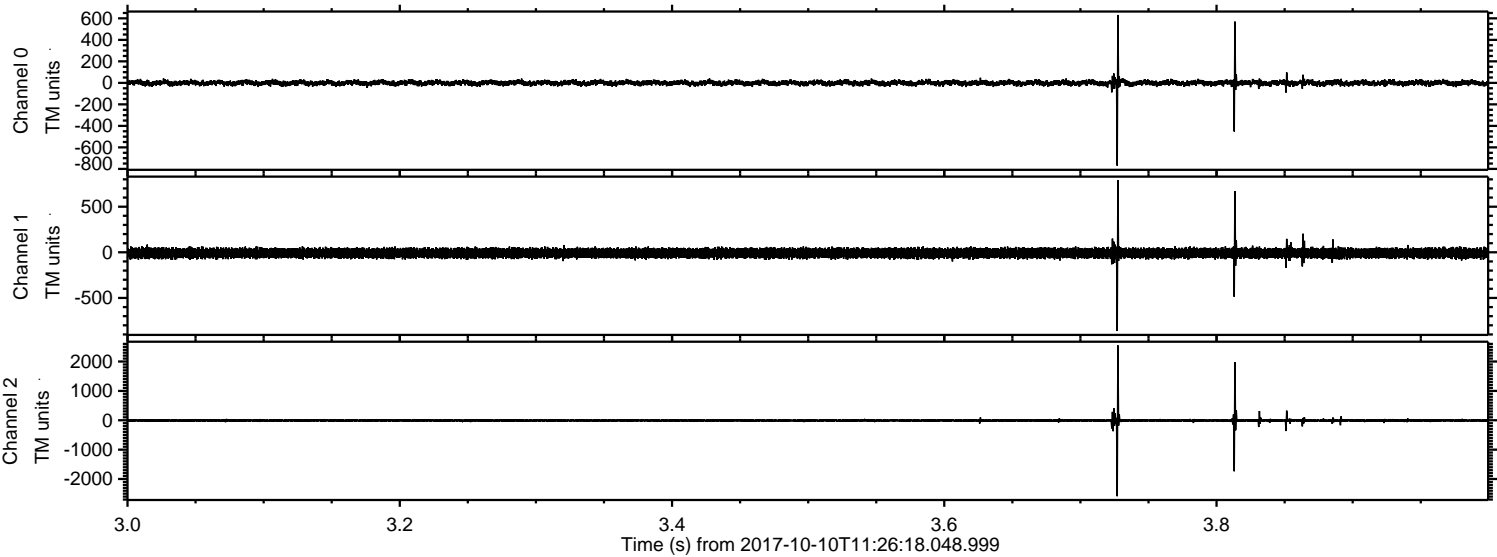

Processed Tue Oct 10 13:34:18 2017 by ELM ver.2012-10-06 from 001__elm20171010_112617__dat00.bin

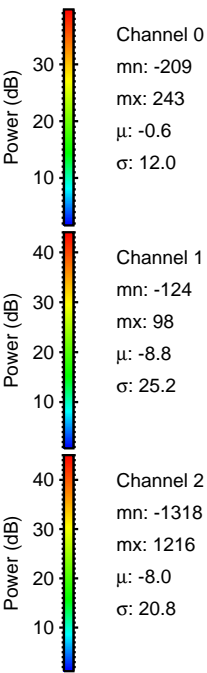
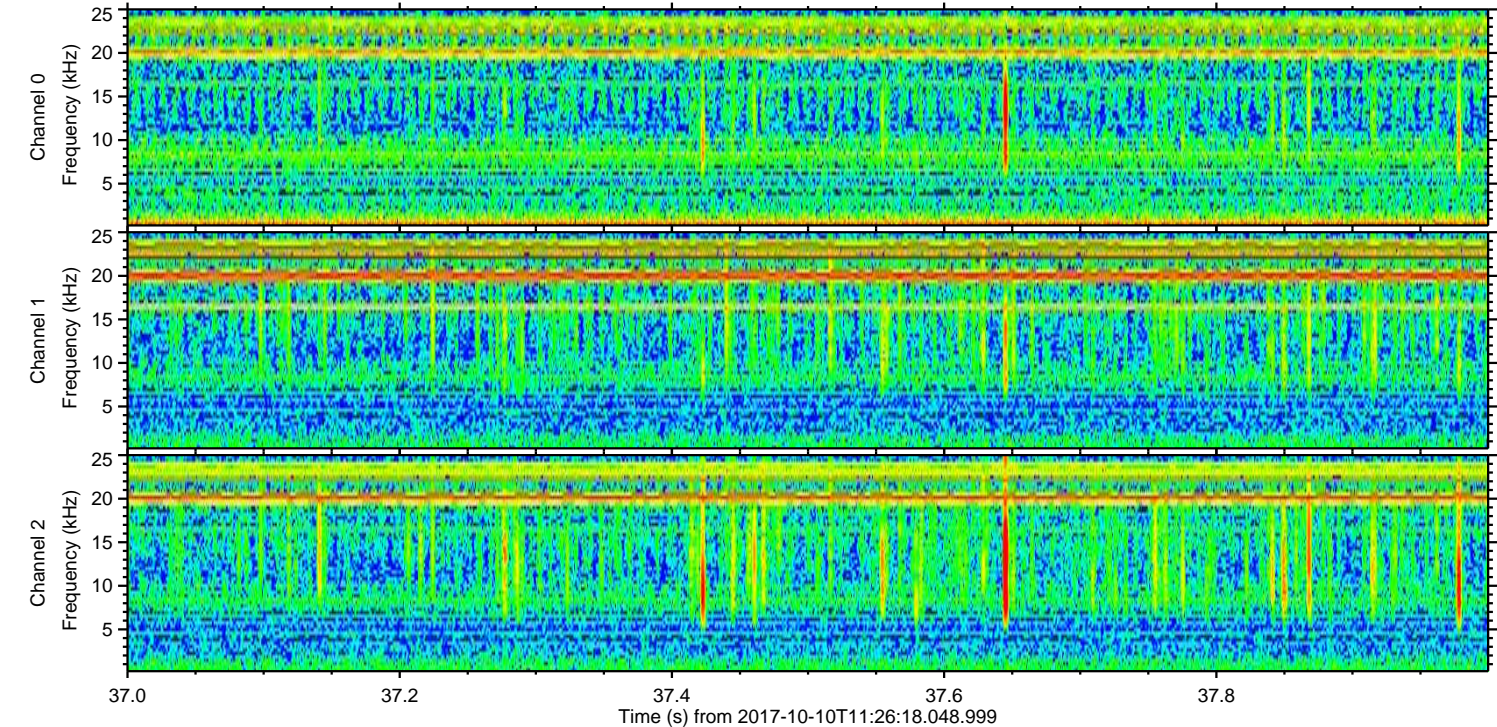
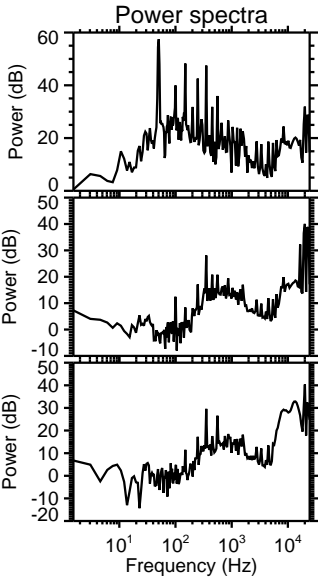
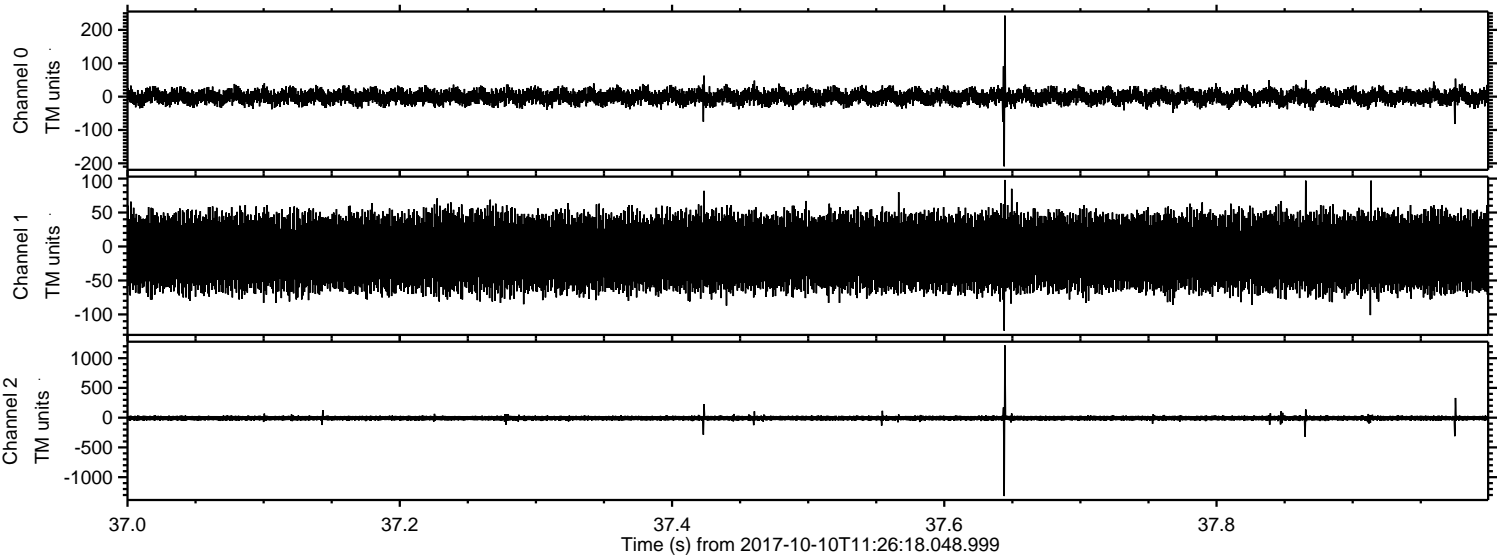

Processed Tue Oct 10 13:34:19 2017 by ELM ver.2012-10-06 from 001__elm20171010_112617__dat00.bin

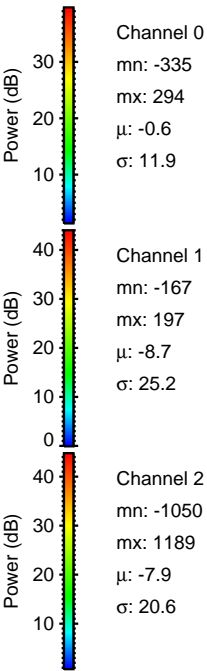
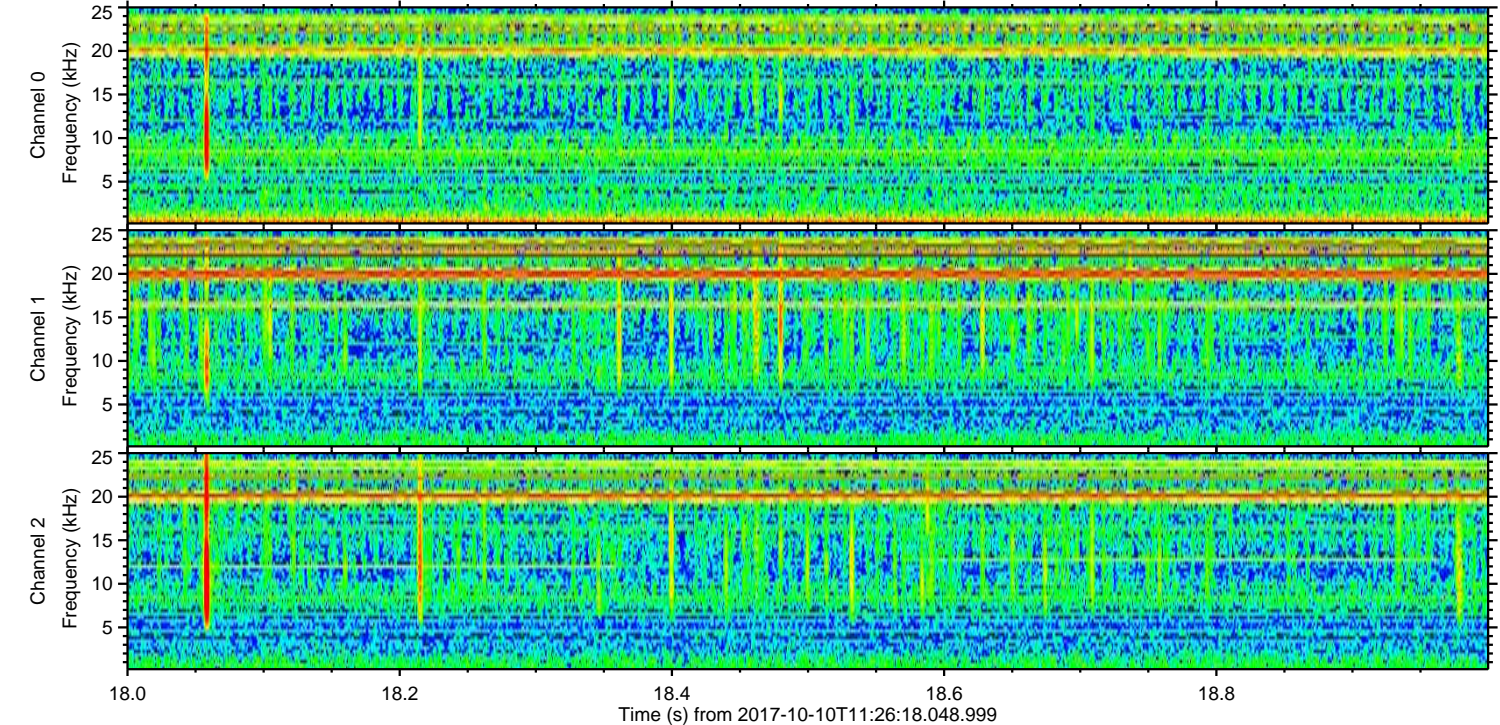
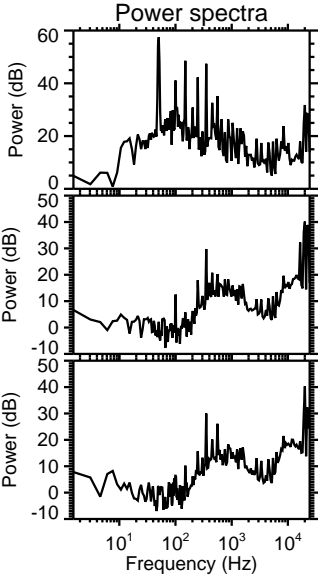
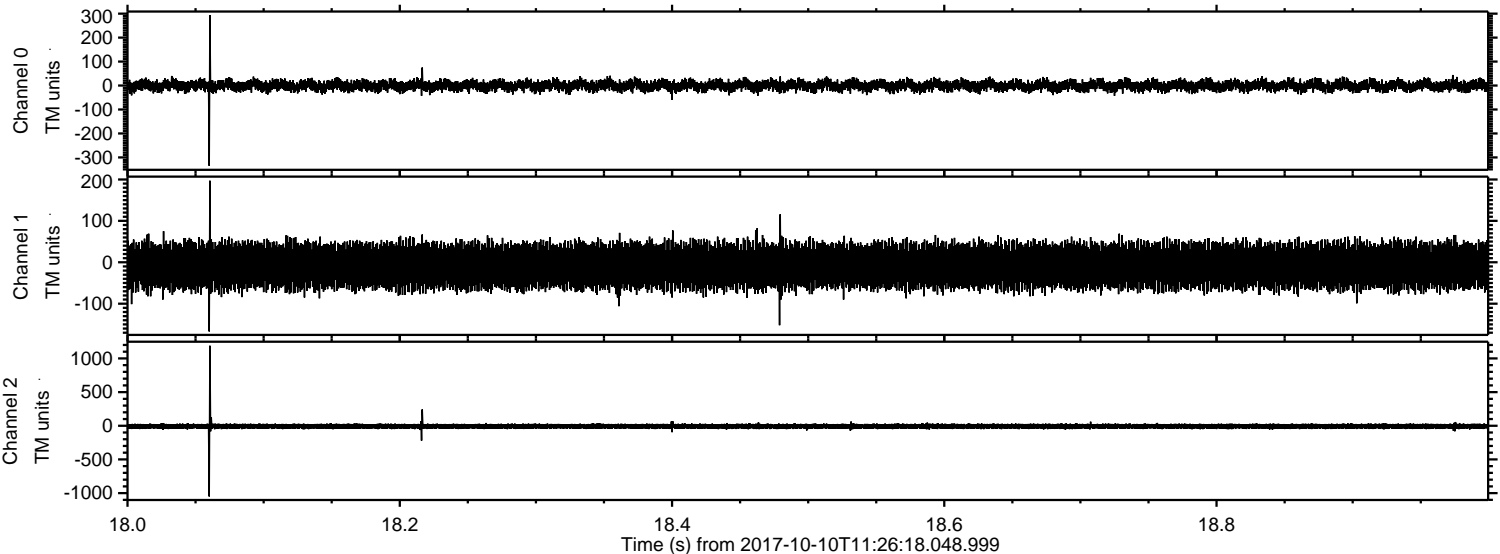

Processed Tue Oct 10 13:34:20 2017 by ELM ver.2012-10-06 from 001__elm20171010_112617__dat00.bin

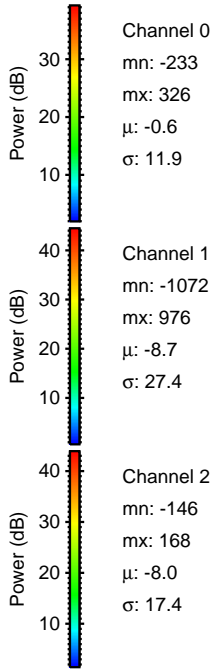
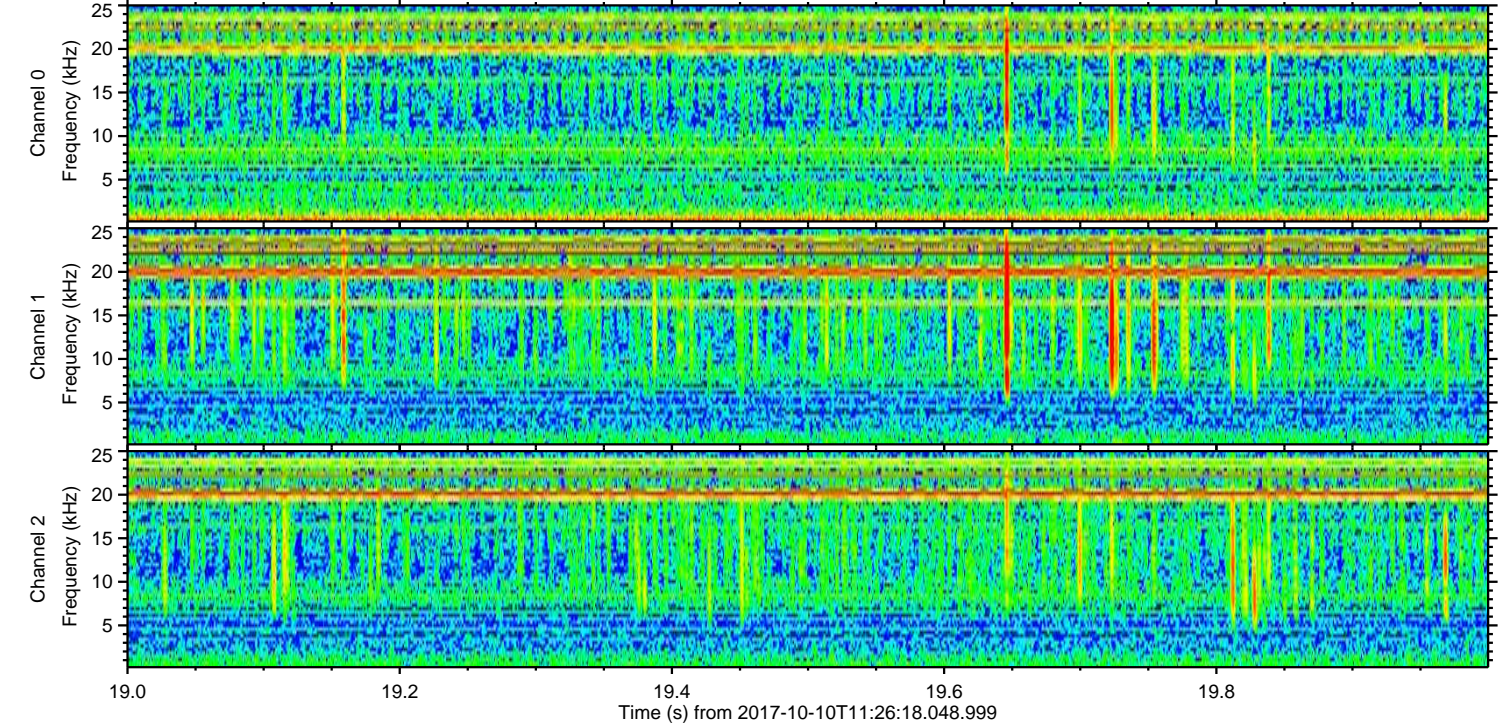
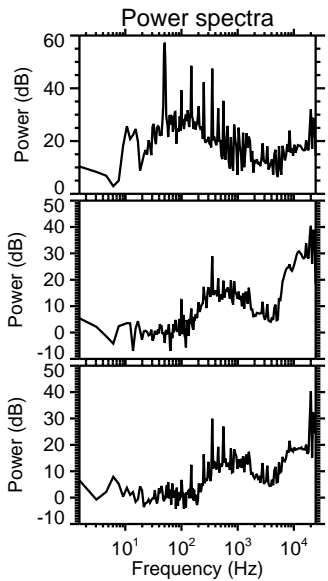
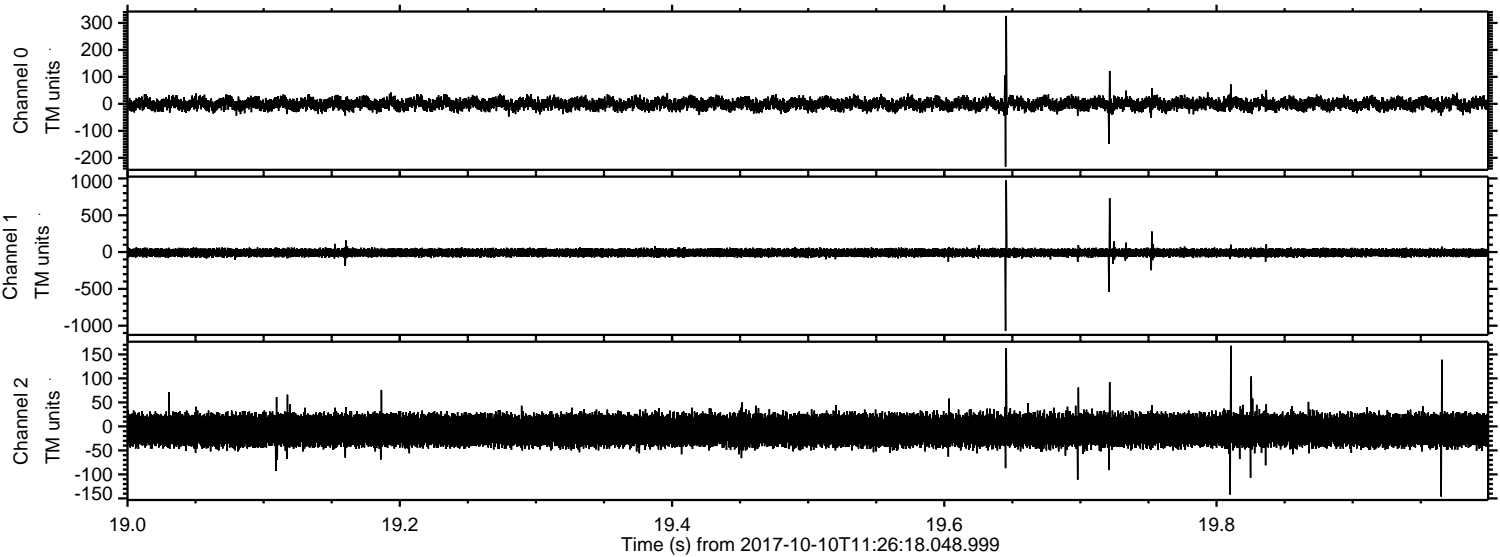

Processed Tue Oct 10 13:34:21 2017 by ELM ver.2012-10-06 from 001__elm20171010_112617__dat00.bin

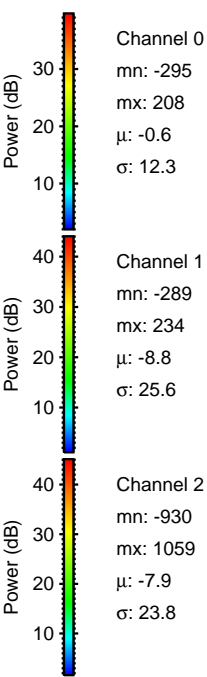
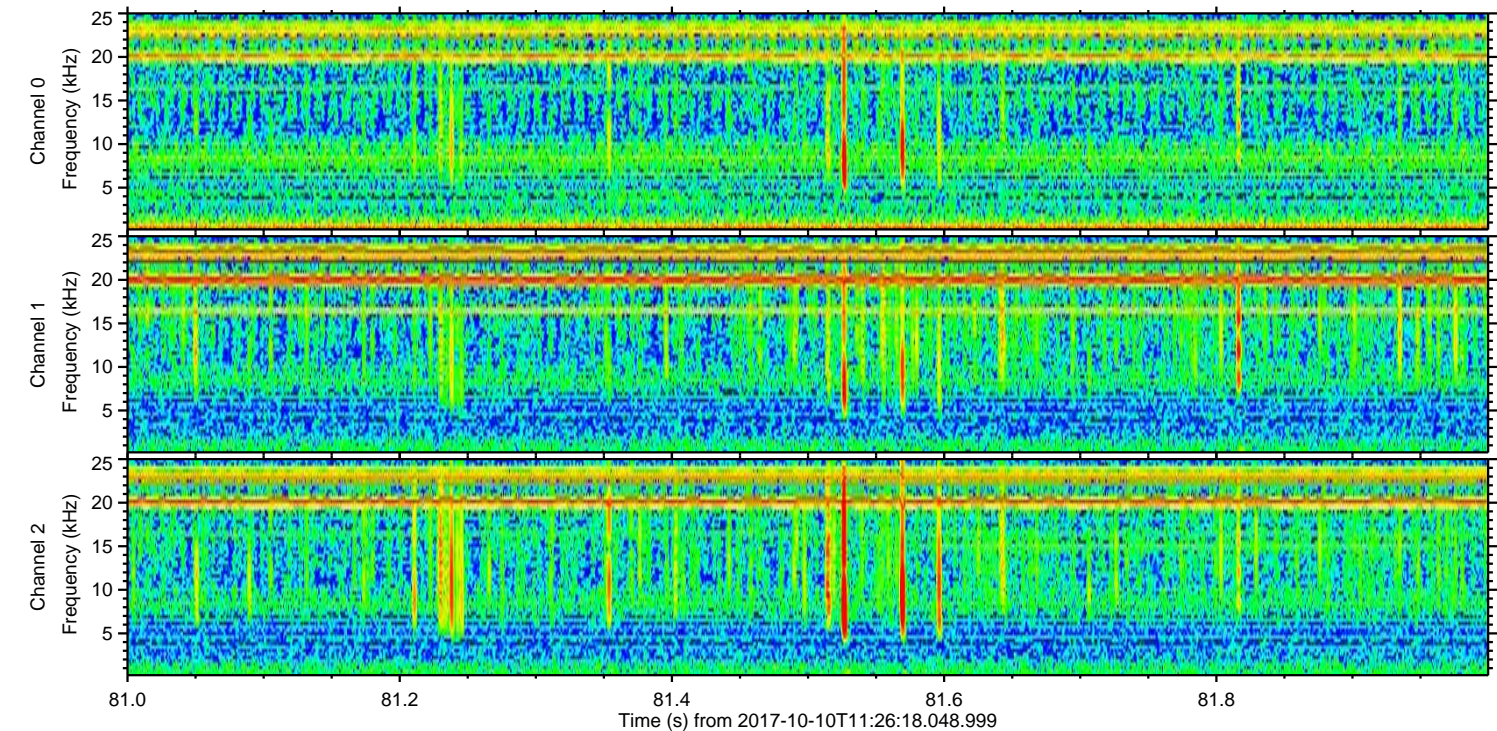
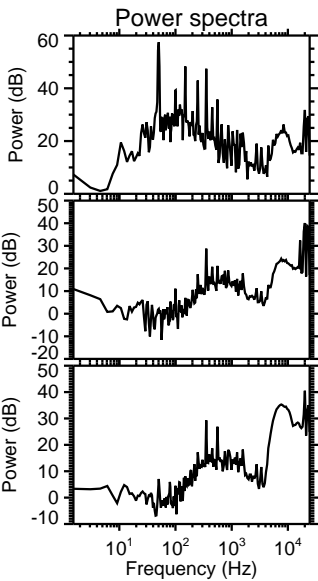
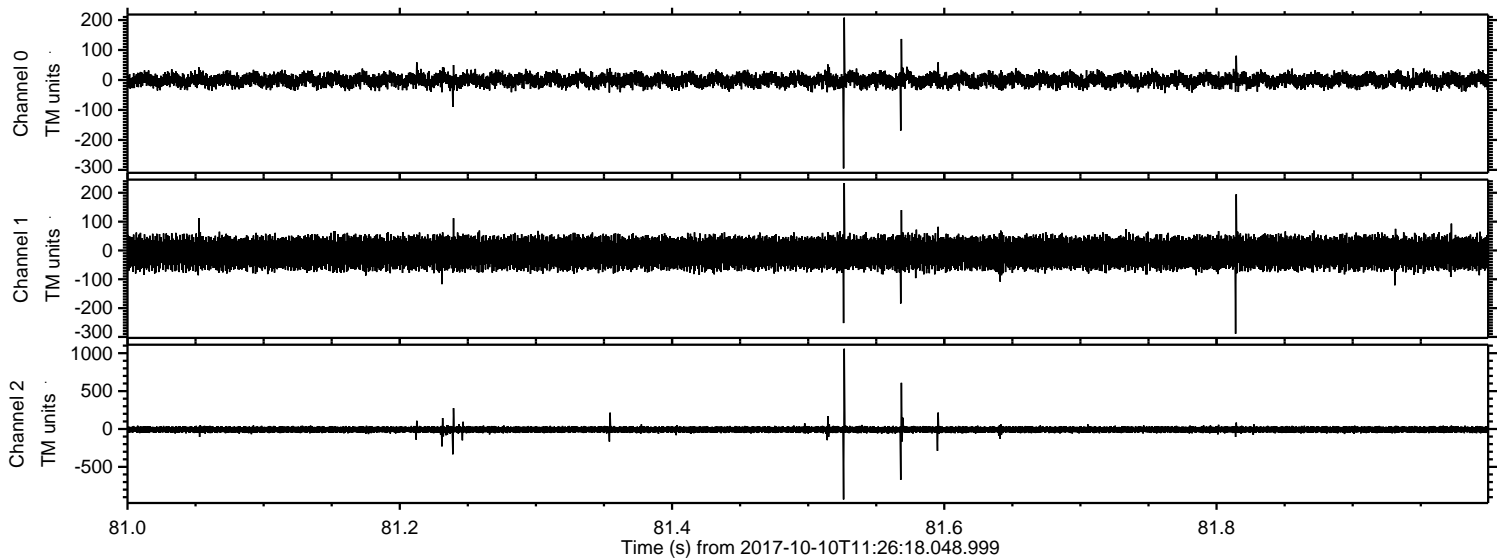

Processed Tue Oct 10 13:34:21 2017 by ELM ver.2012-10-06 from 001__elm20171010_112617__dat00.bin

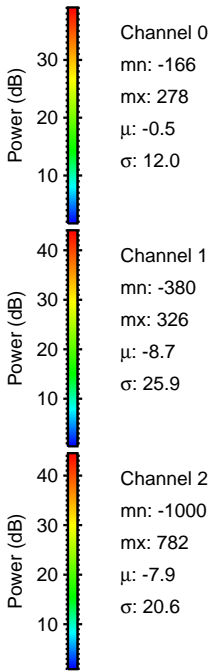
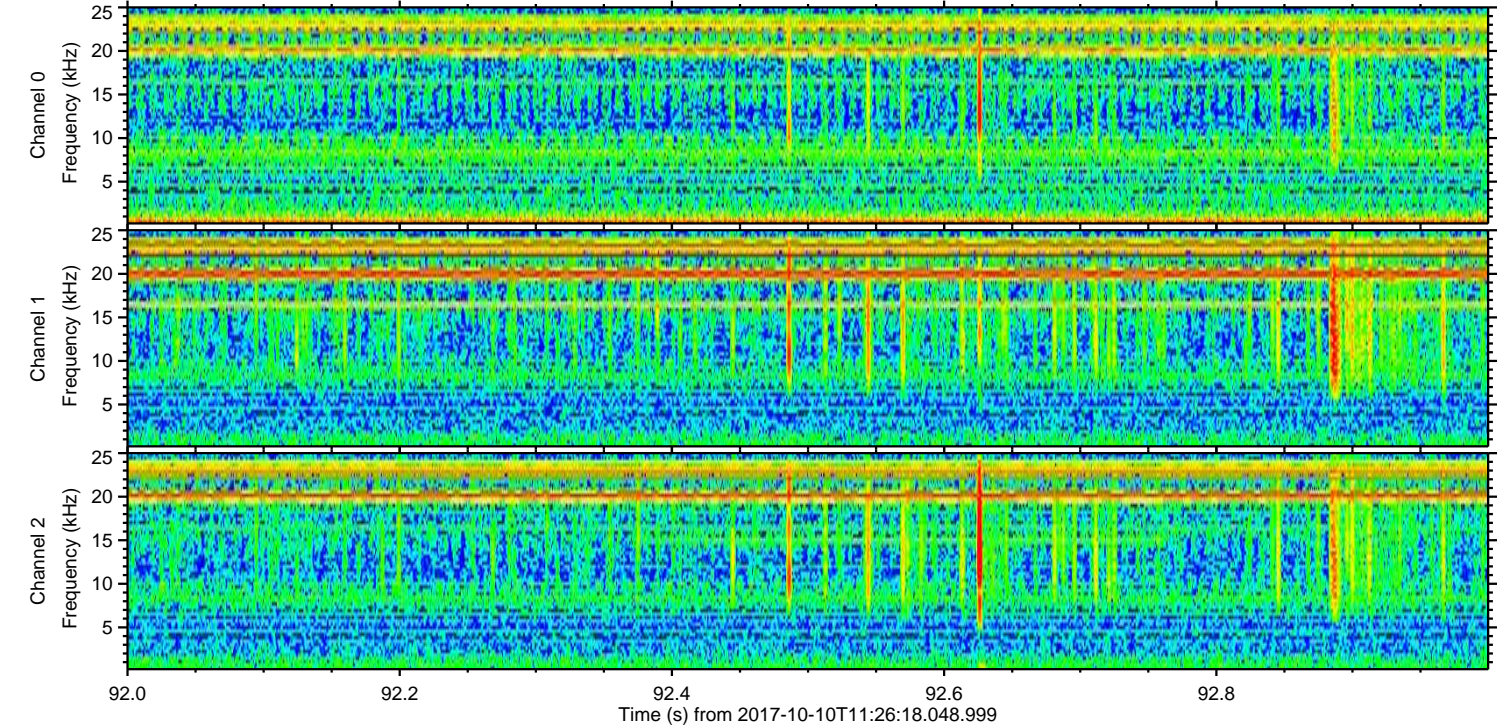
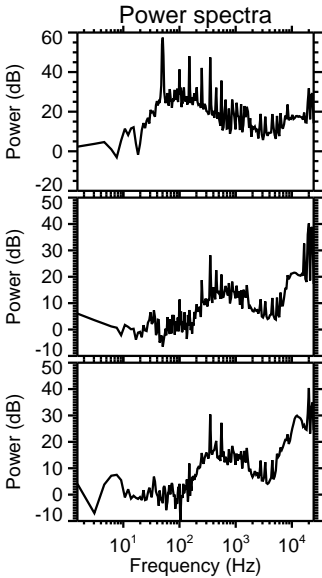
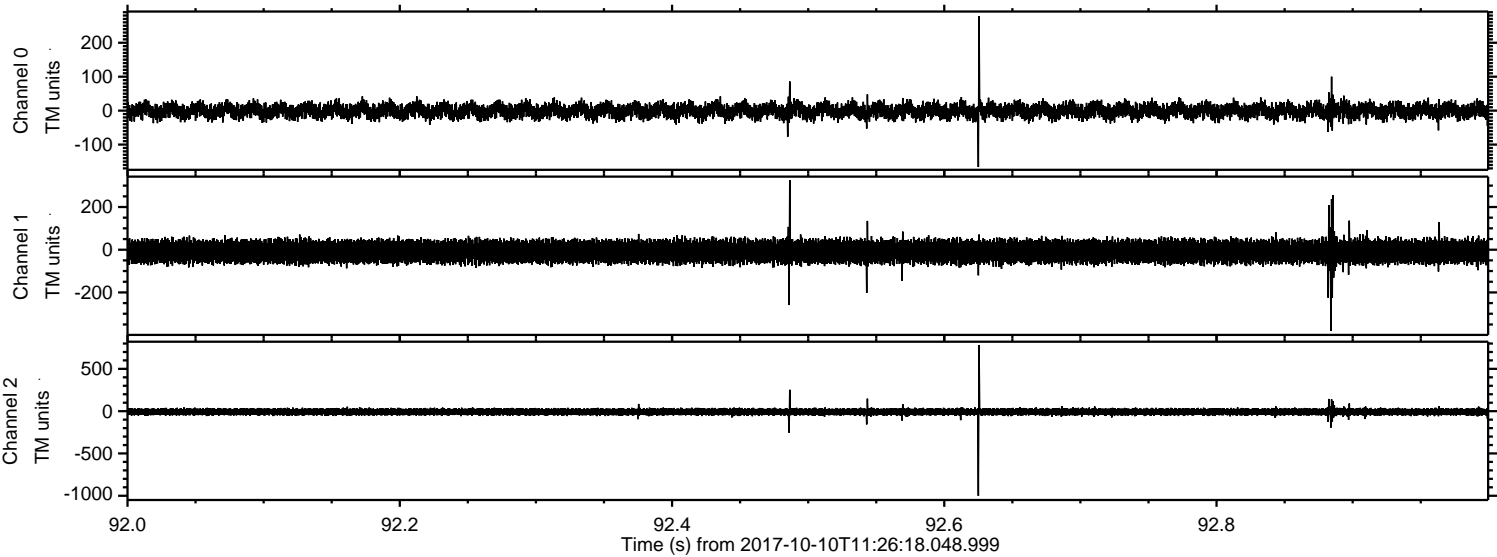

Processed Tue Oct 10 13:34:22 2017 by ELM ver.2012-10-06 from 001__elm20171010_112617__dat00.bin

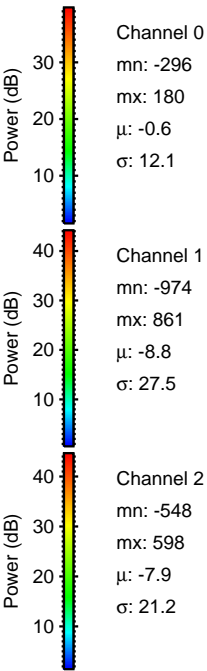
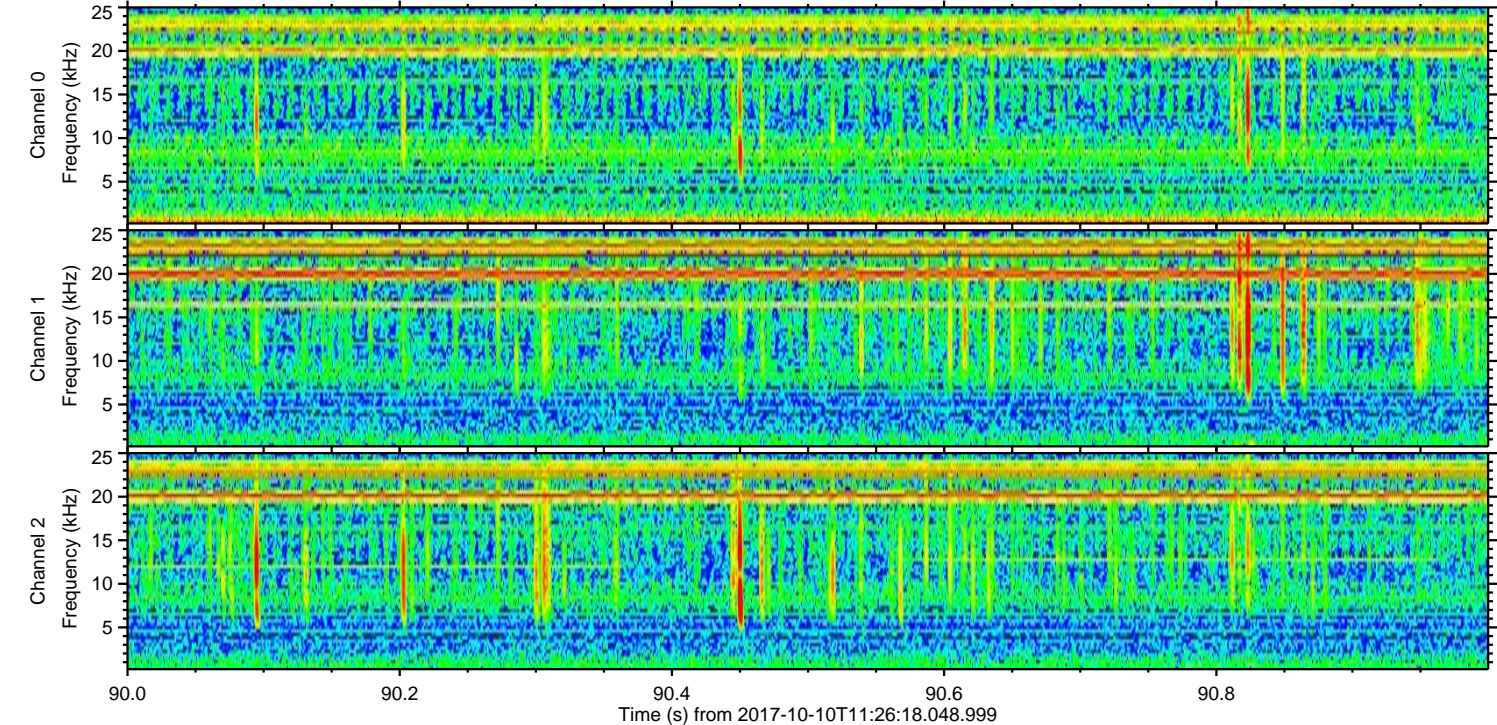
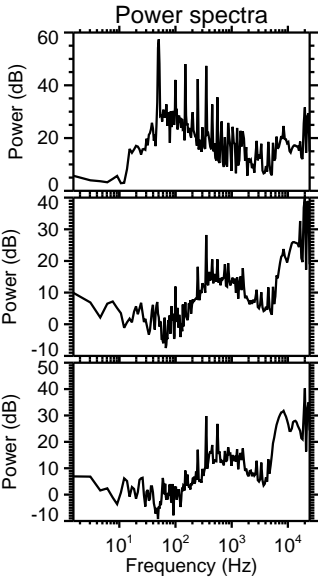
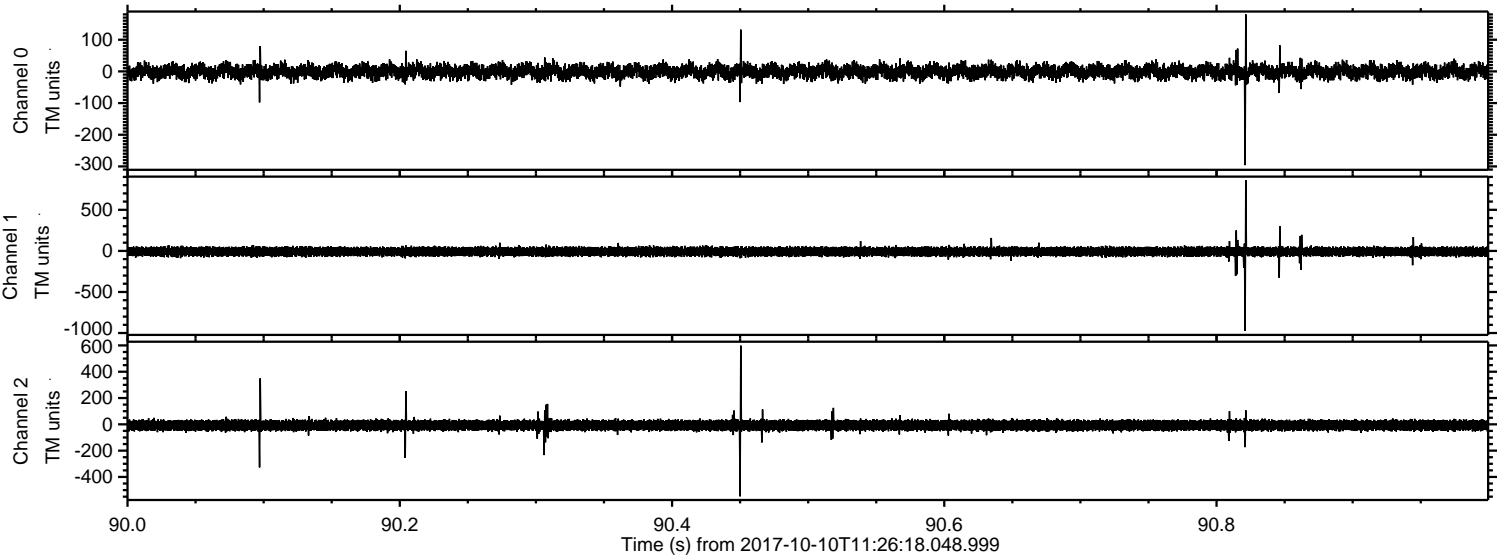

Channel 0
mn: -296
mx: 180
 μ : -0.6
 σ : 12.1

Channel 1
mn: -974
mx: 861
 μ : -8.8
 σ : 27.5

Channel 2
mn: -548
mx: 598
 μ : -7.9
 σ : 21.2

