

ELMAVAN 3D WAVEFORMS (Measured data sampled at 50 kHz) 51000 packets of 144 samples from 2017-10-10T00:55:50.715.000.

Processed Tue Oct 10 03:03:35 2017 by ELM ver.2012-10-06 from 001__elm20171010_005549__dat00.bin

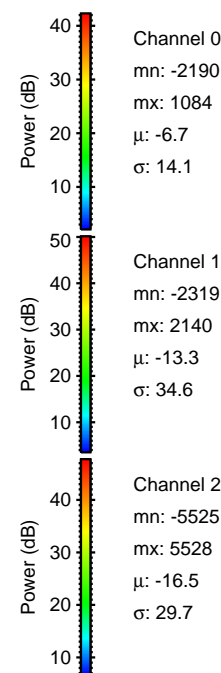
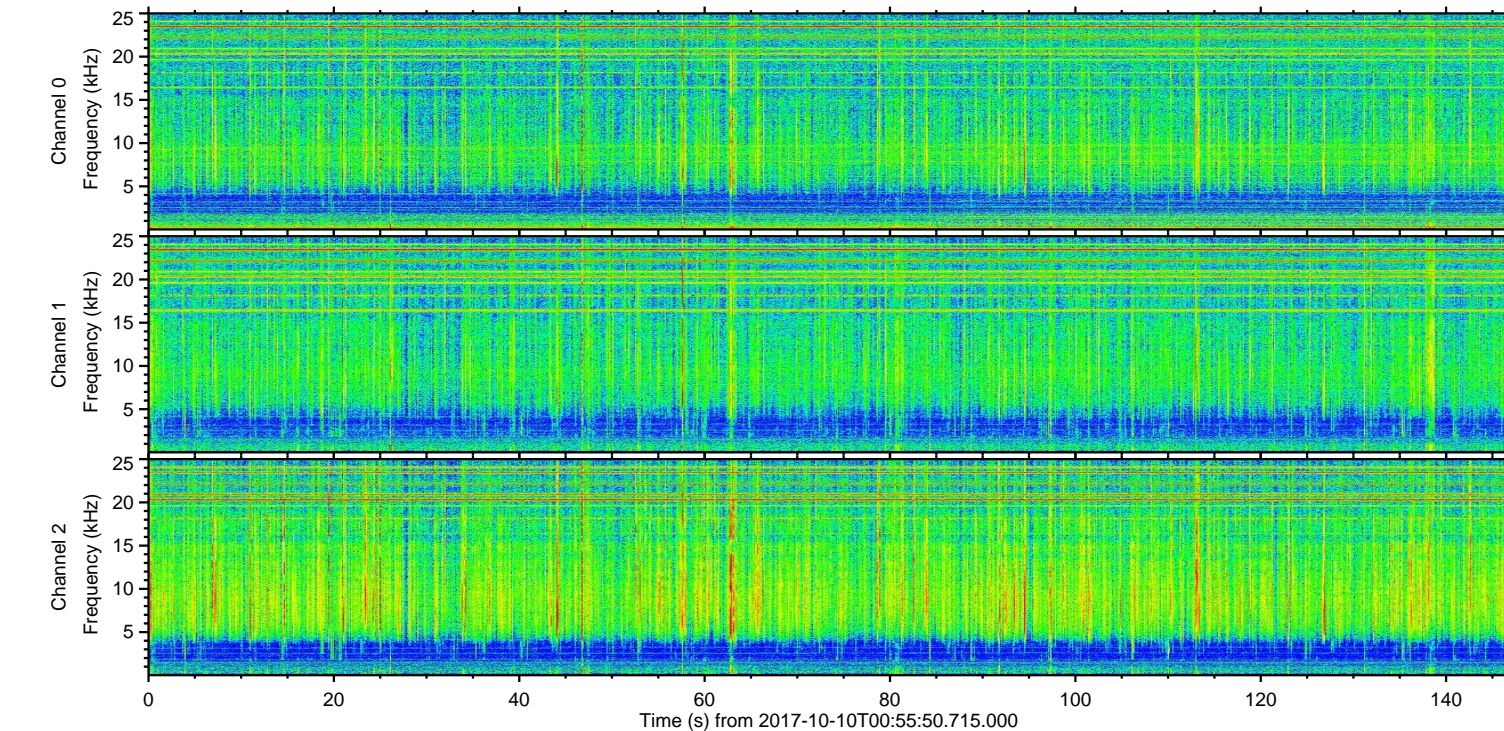
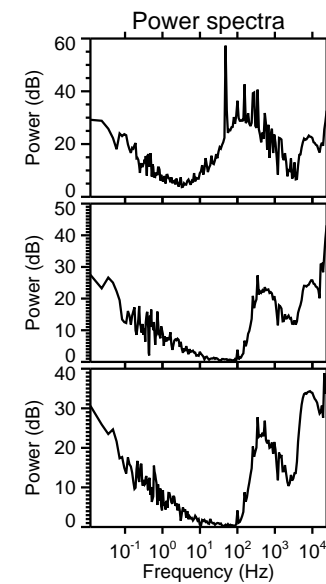
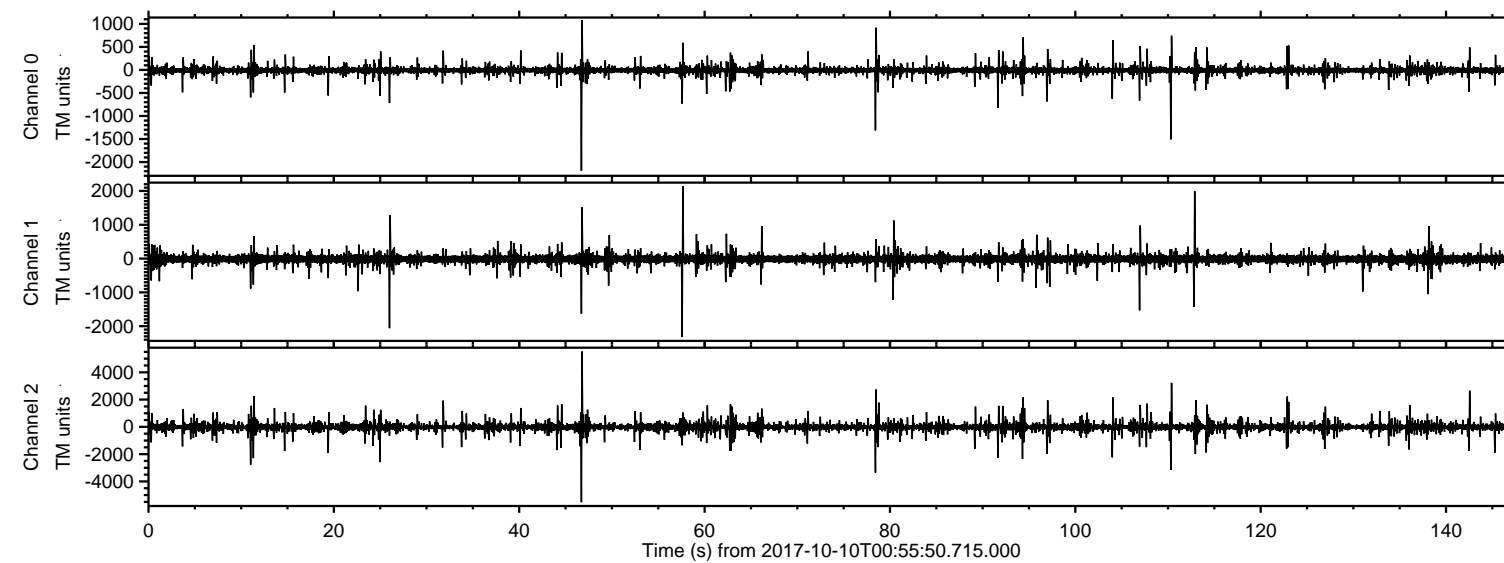

ELMAVAN 3D WAVEFORMS (Measured data sampled at 50 kHz) 51000 packets of 144 samples from 2017-10-10T00:55:50.715.000. Part 47/147

Processed Tue Oct 10 03:03:42 2017 by ELM ver.2012-10-06 from 001__elm20171010_005549__dat00.bin

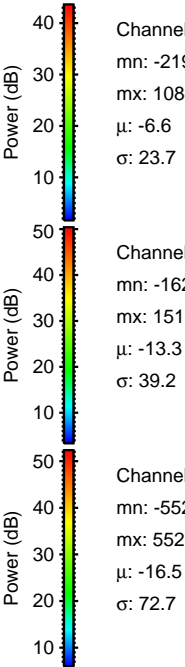
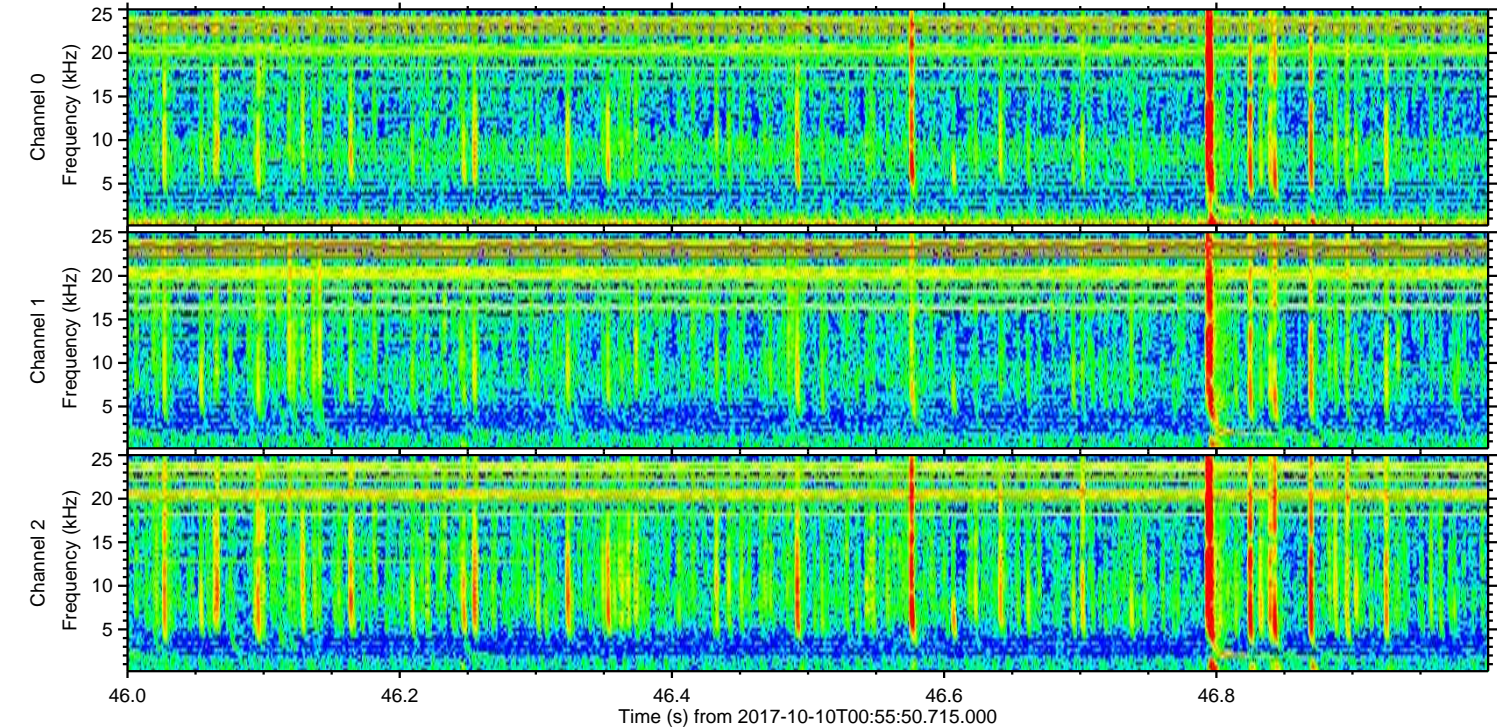
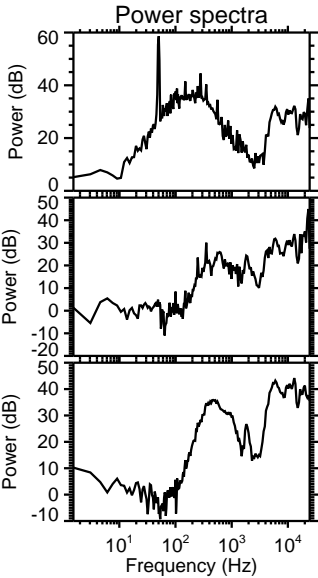
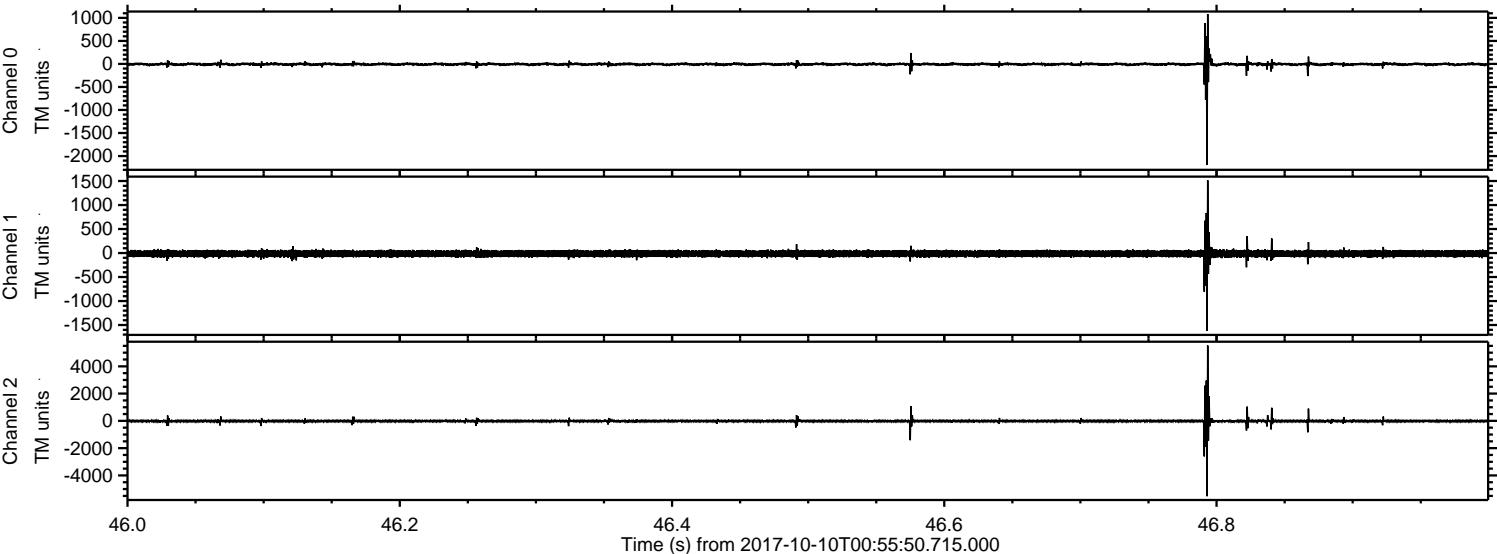

ELMAVAN 3D WAVEFORMS (Measured data sampled at 50 kHz) 51000 packets of 144 samples from 2017-10-10T00:55:50.715.000. Part 79/147

Processed Tue Oct 10 03:03:43 2017 by ELM ver.2012-10-06 from 001__elm20171010_005549__dat00.bin

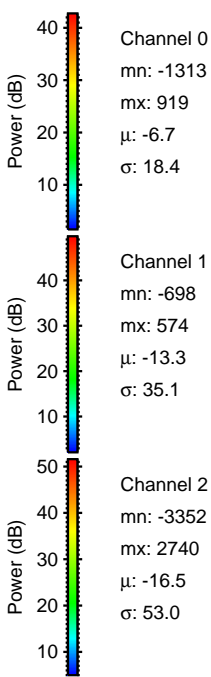
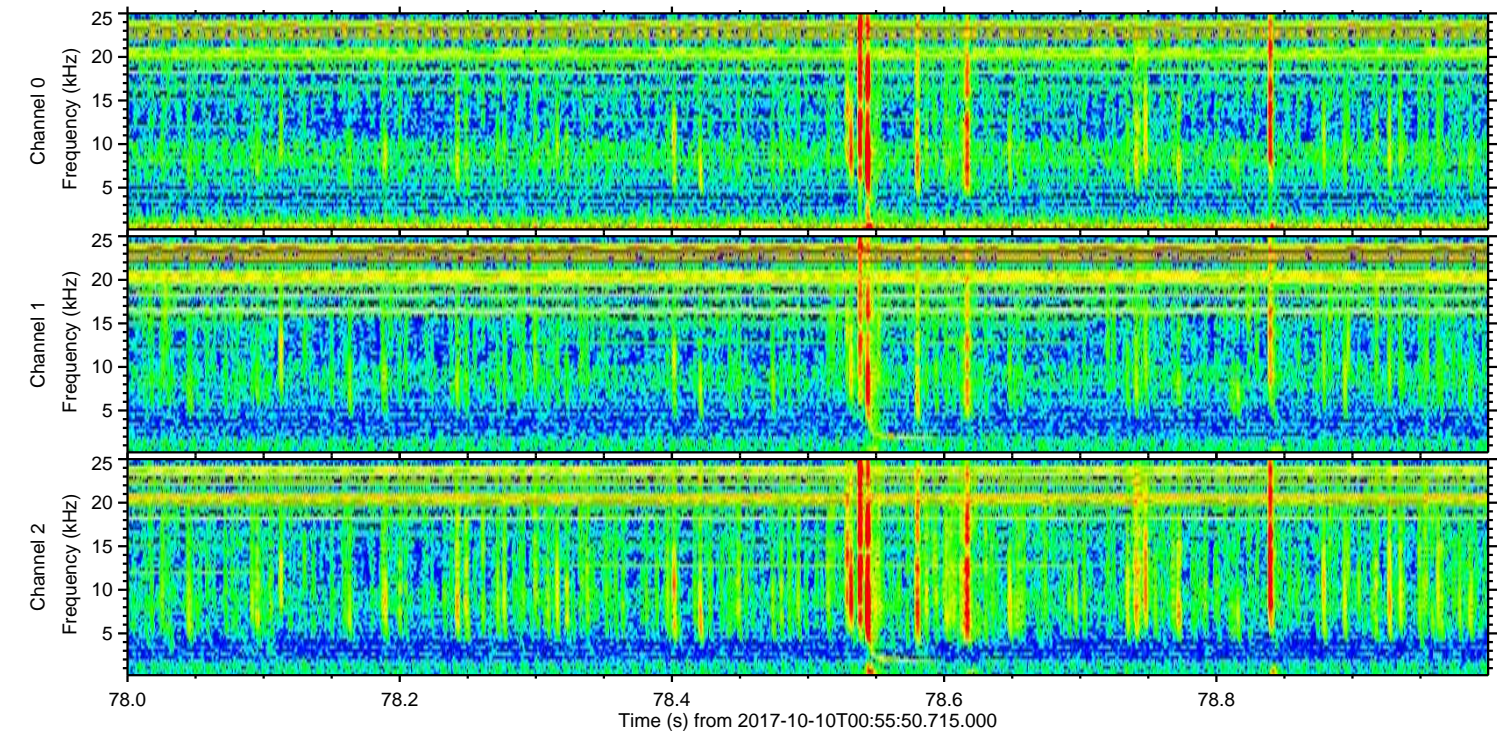
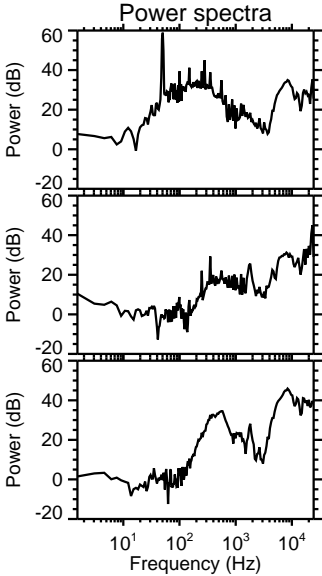
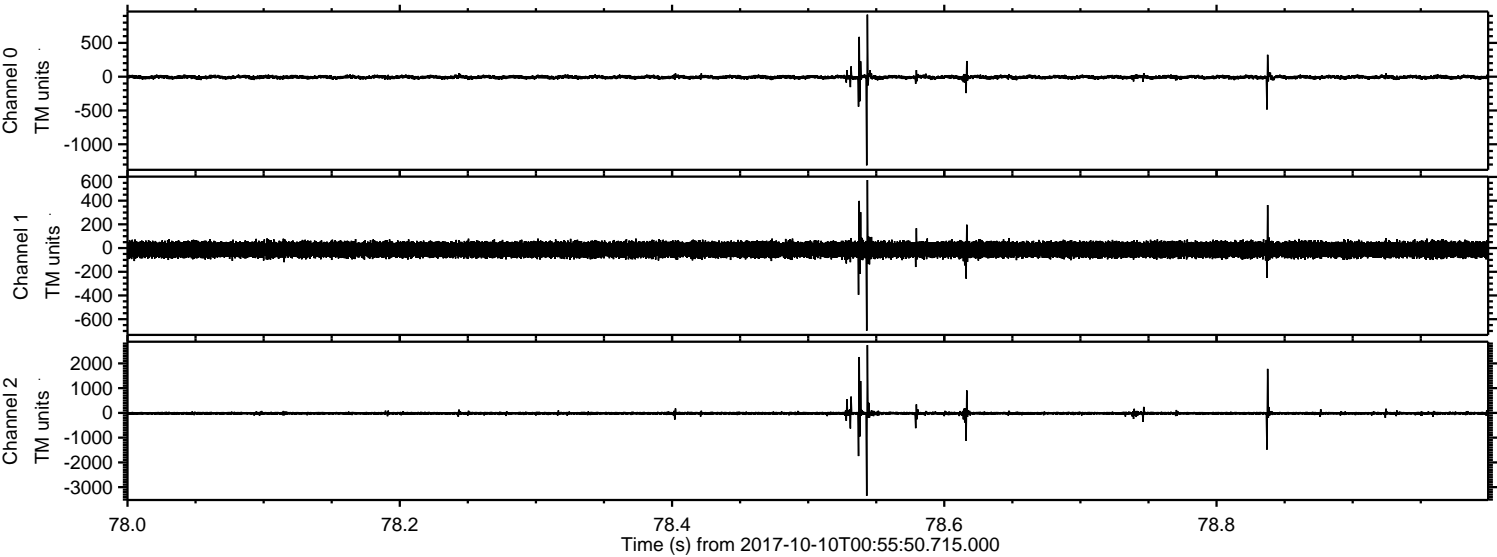

Channel 0
mn: -1313
mx: 919
 μ : -6.7
 σ : 18.4

Channel 1
mn: -698
mx: 574
 μ : -13.3
 σ : 35.1

Channel 2
mn: -3352
mx: 2740
 μ : -16.5
 σ : 53.0

ELMAVAN 3D WAVEFORMS (Measured data sampled at 50 kHz) 51000 packets of 144 samples from 2017-10-10T00:55:50.715.000. Part 111/147

Processed Tue Oct 10 03:03:43 2017 by ELM ver.2012-10-06 from 001__elm20171010_005549__dat00.bin

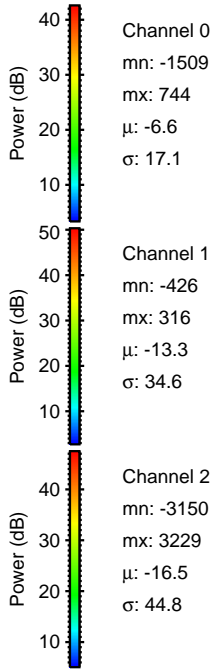
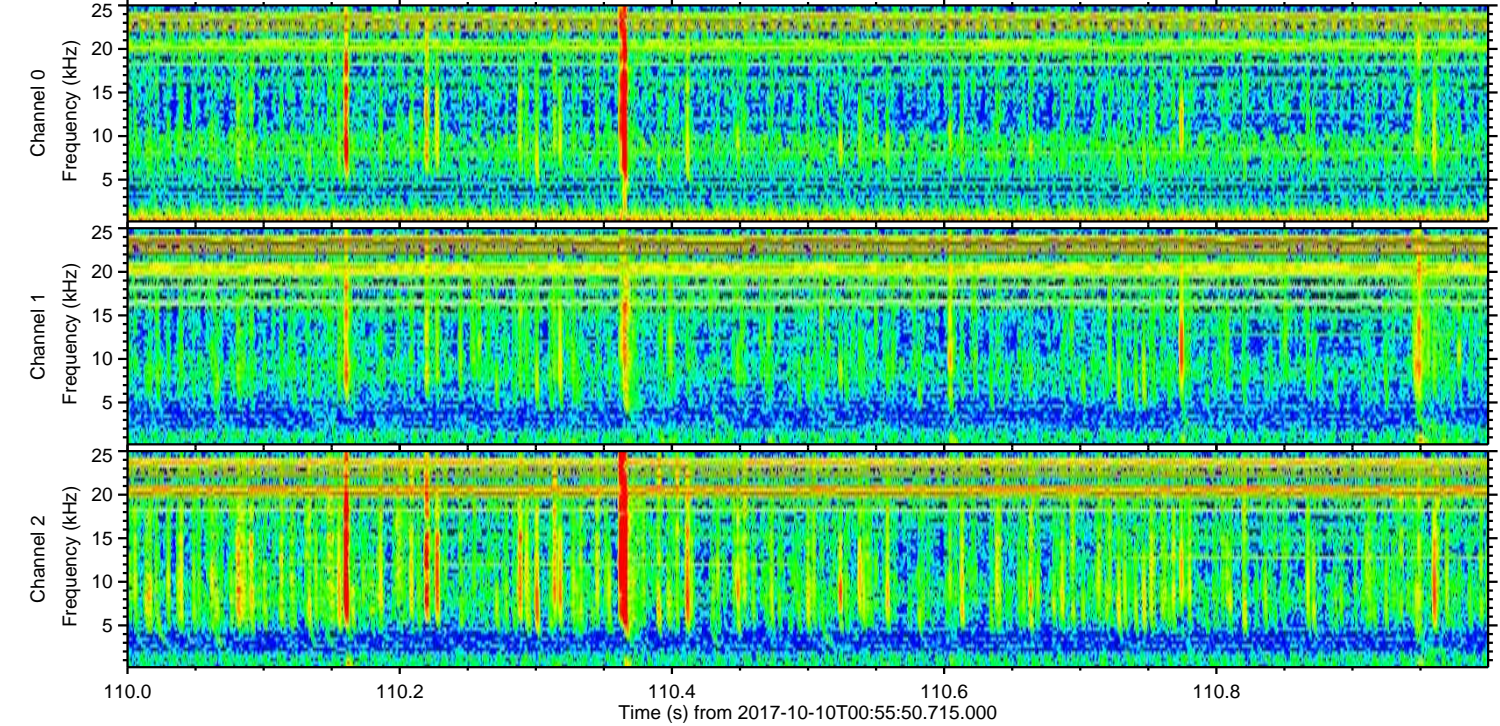
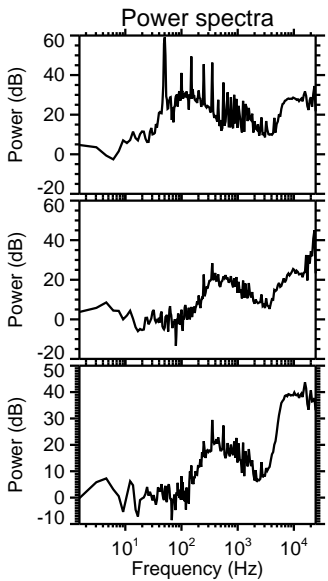
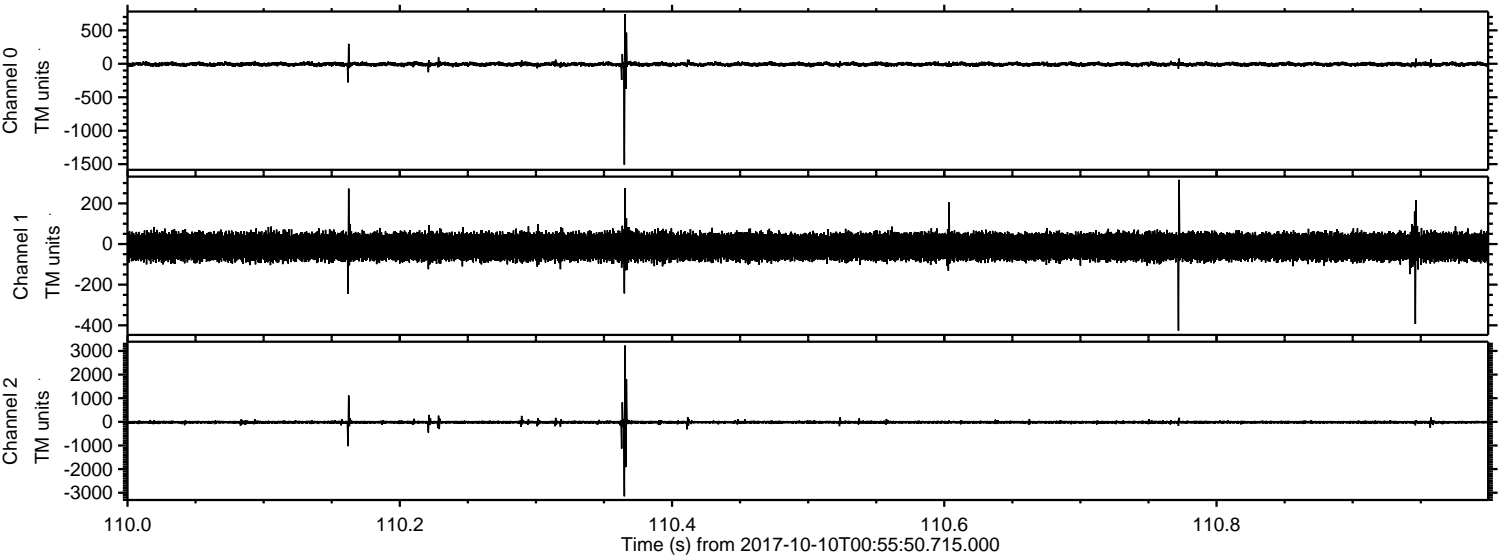

Channel 0
mn: -1509
mx: 744
 μ : -6.6
 σ : 17.1

Channel 1
mn: -426
mx: 316
 μ : -13.3
 σ : 34.6

Channel 2
mn: -3150
mx: 3229
 μ : -16.5
 σ : 44.8

Processed Tue Oct 10 03:03:44 2017 by ELM ver.2012-10-06 from 001__elm20171010_005549__dat00.bin

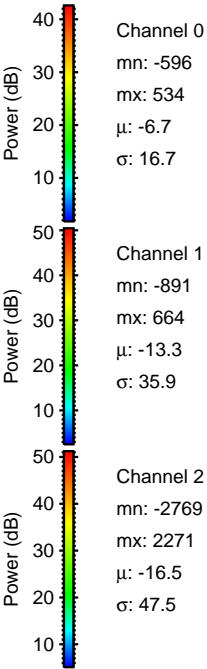
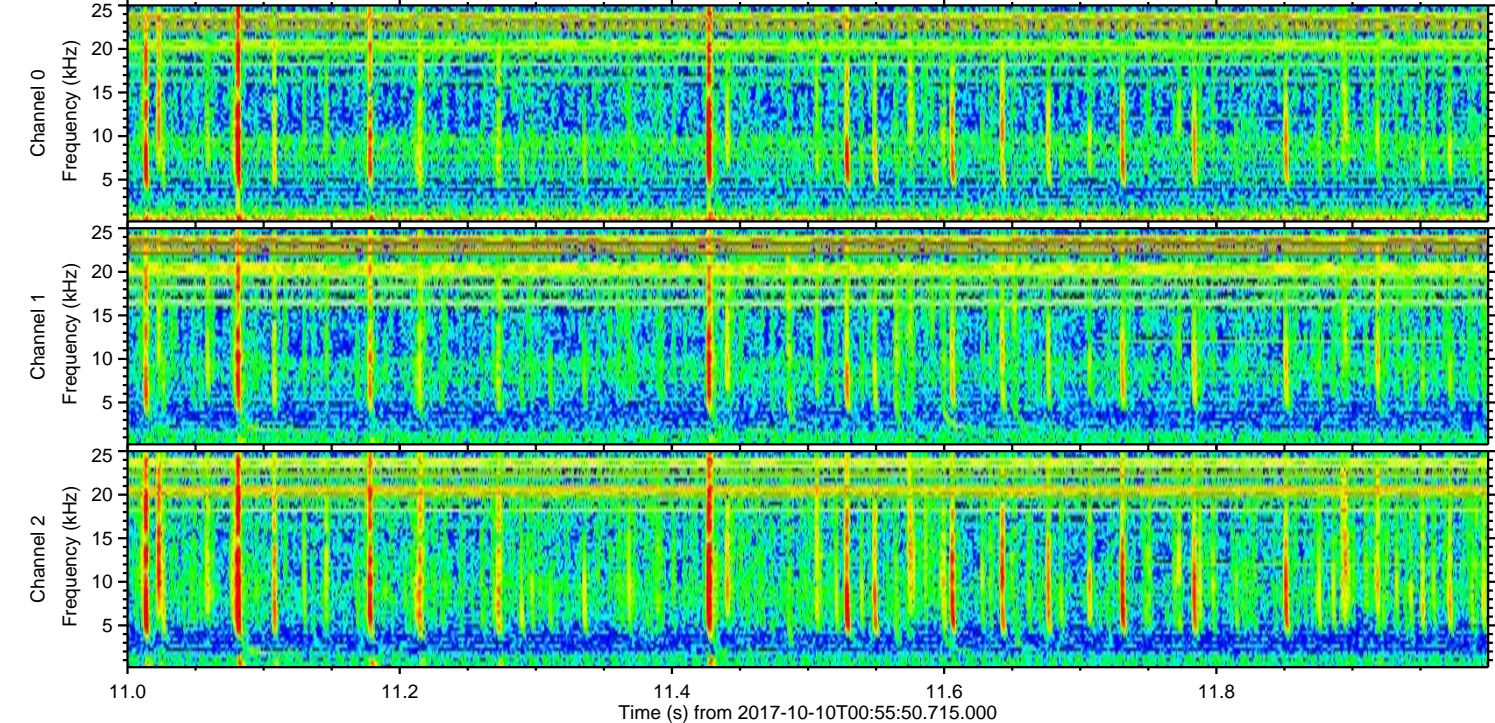
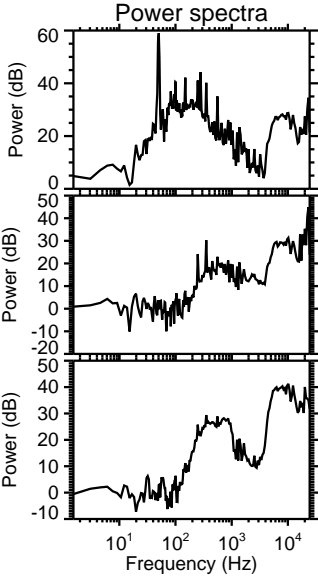
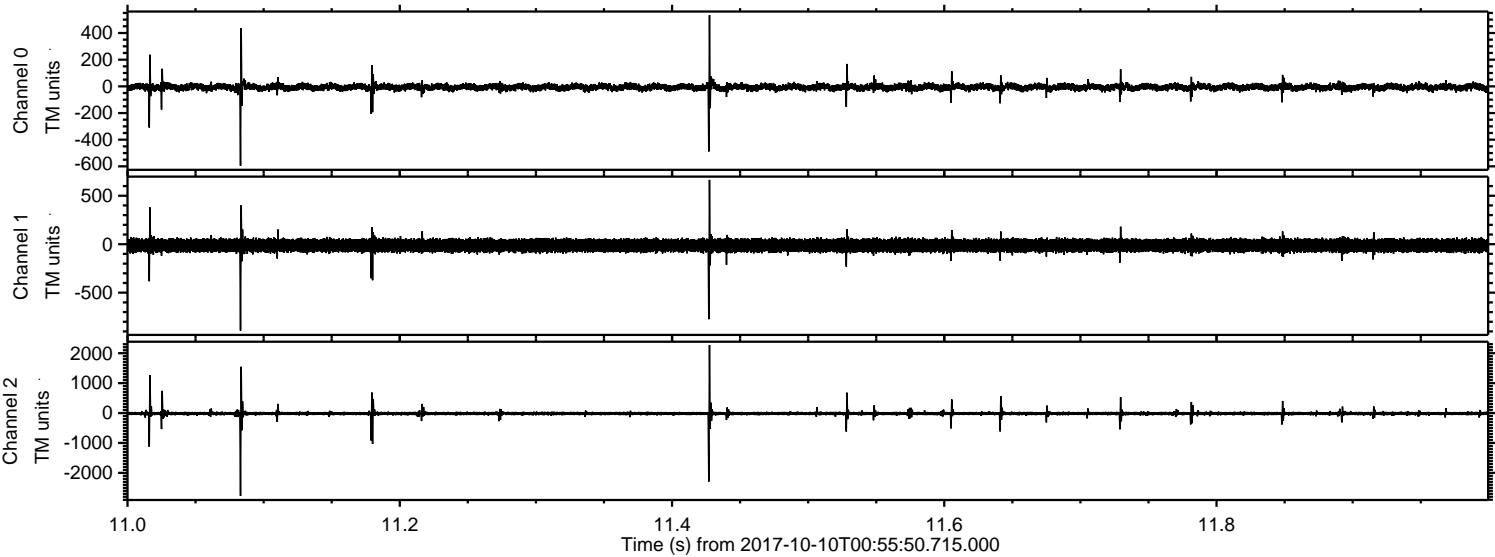

Channel 0
mn: -596
mx: 534
 μ : -6.7
 σ : 16.7

Channel 1
mn: -891
mx: 664
 μ : -13.3
 σ : 35.9

Channel 2
mn: -2769
mx: 2271
 μ : -16.5
 σ : 47.5

ELMAVAN 3D WAVEFORMS (Measured data sampled at 50 kHz) 51000 packets of 144 samples from 2017-10-10T00:55:50.715.000. Part 143/147

Processed Tue Oct 10 03:03:45 2017 by ELM ver.2012-10-06 from 001__elm20171010_005549__dat00.bin

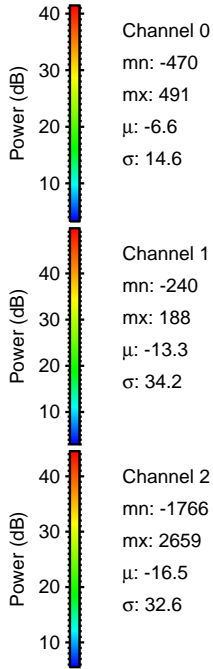
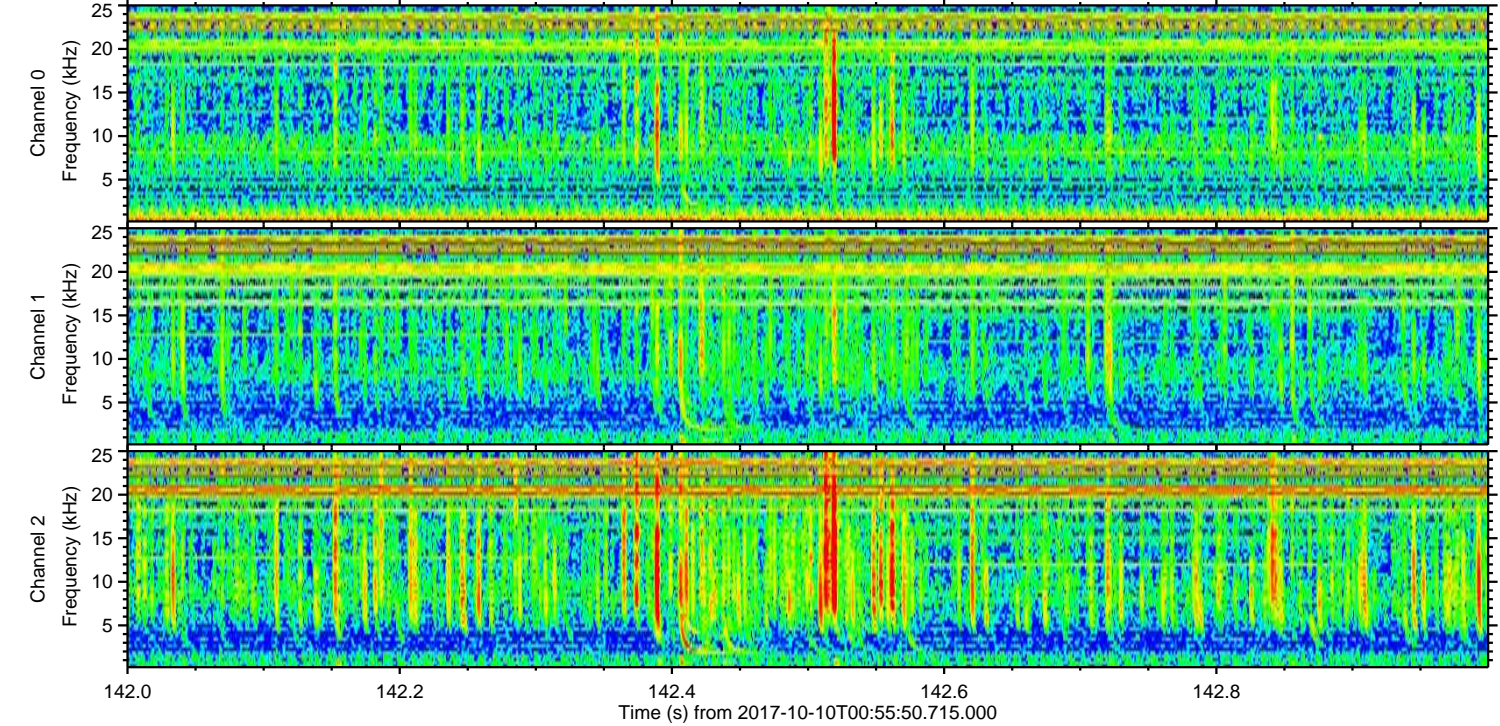
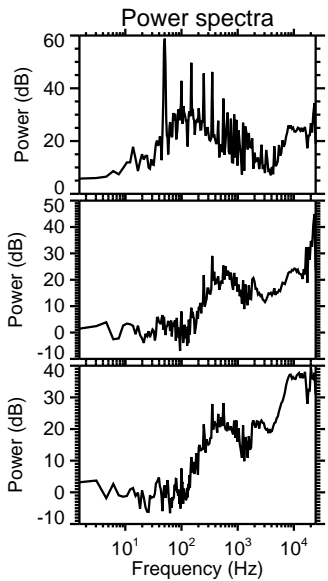
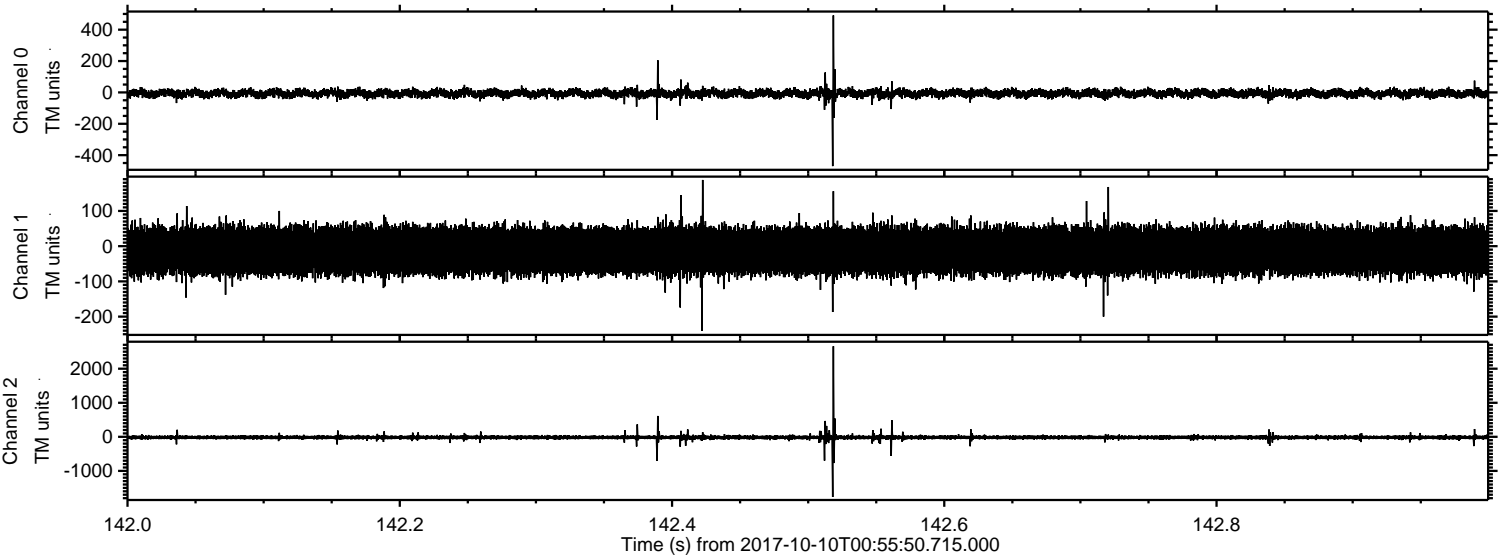

Processed Tue Oct 10 03:03:46 2017 by ELM ver.2012-10-06 from 001__elm20171010_005549__dat00.bin

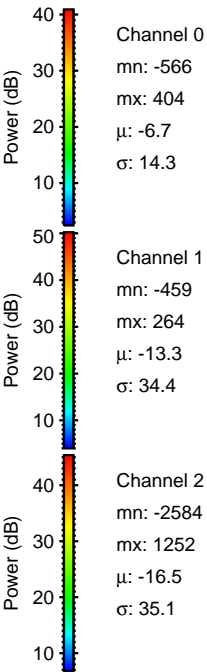
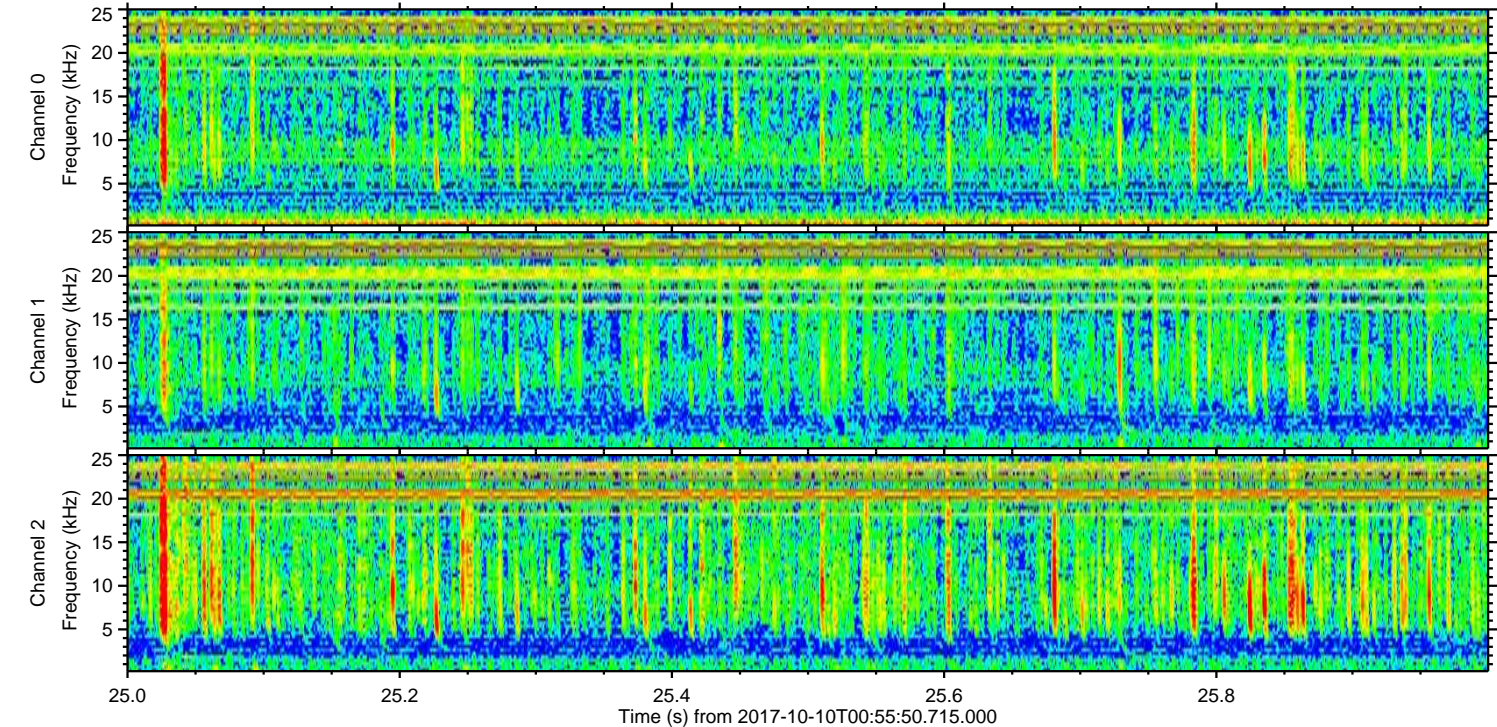
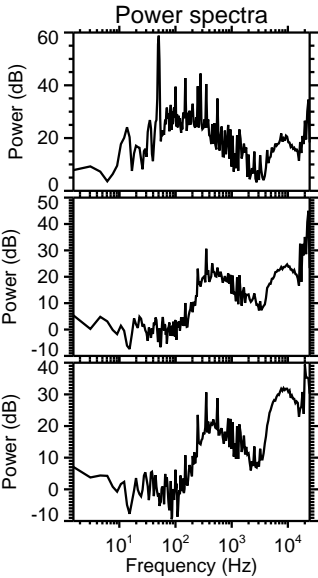
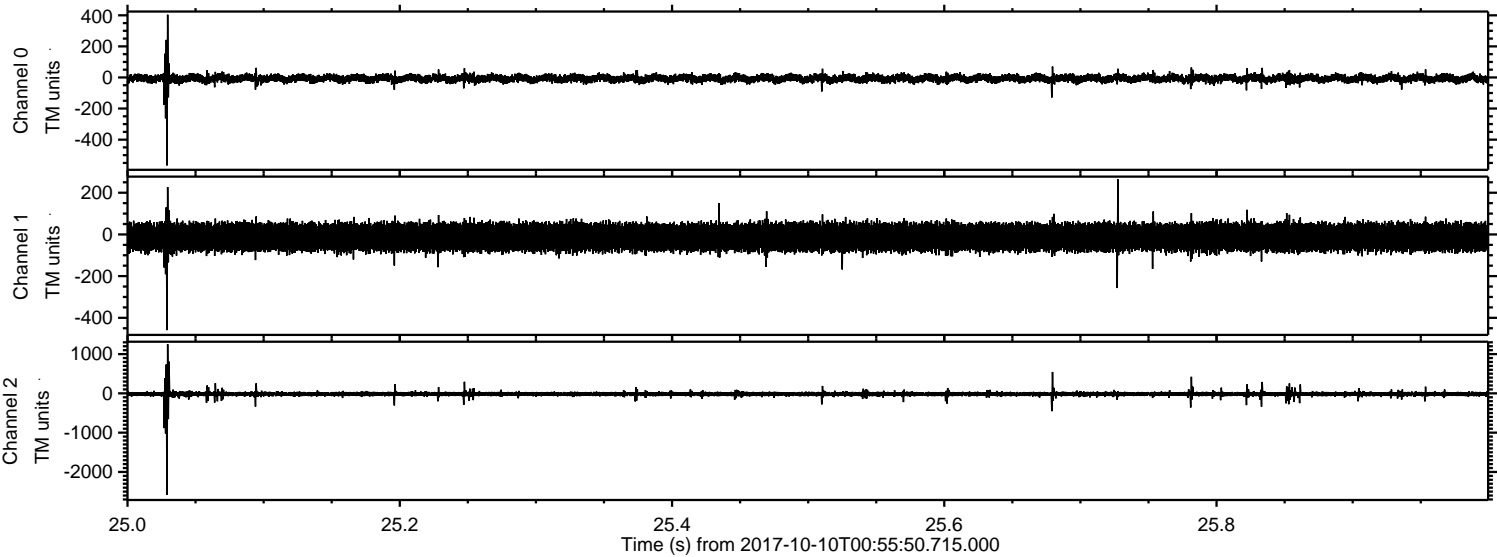

Processed Tue Oct 10 03:03:46 2017 by ELM ver.2012-10-06 from 001__elm20171010_005549__dat00.bin

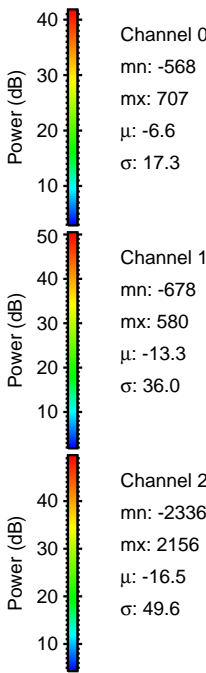
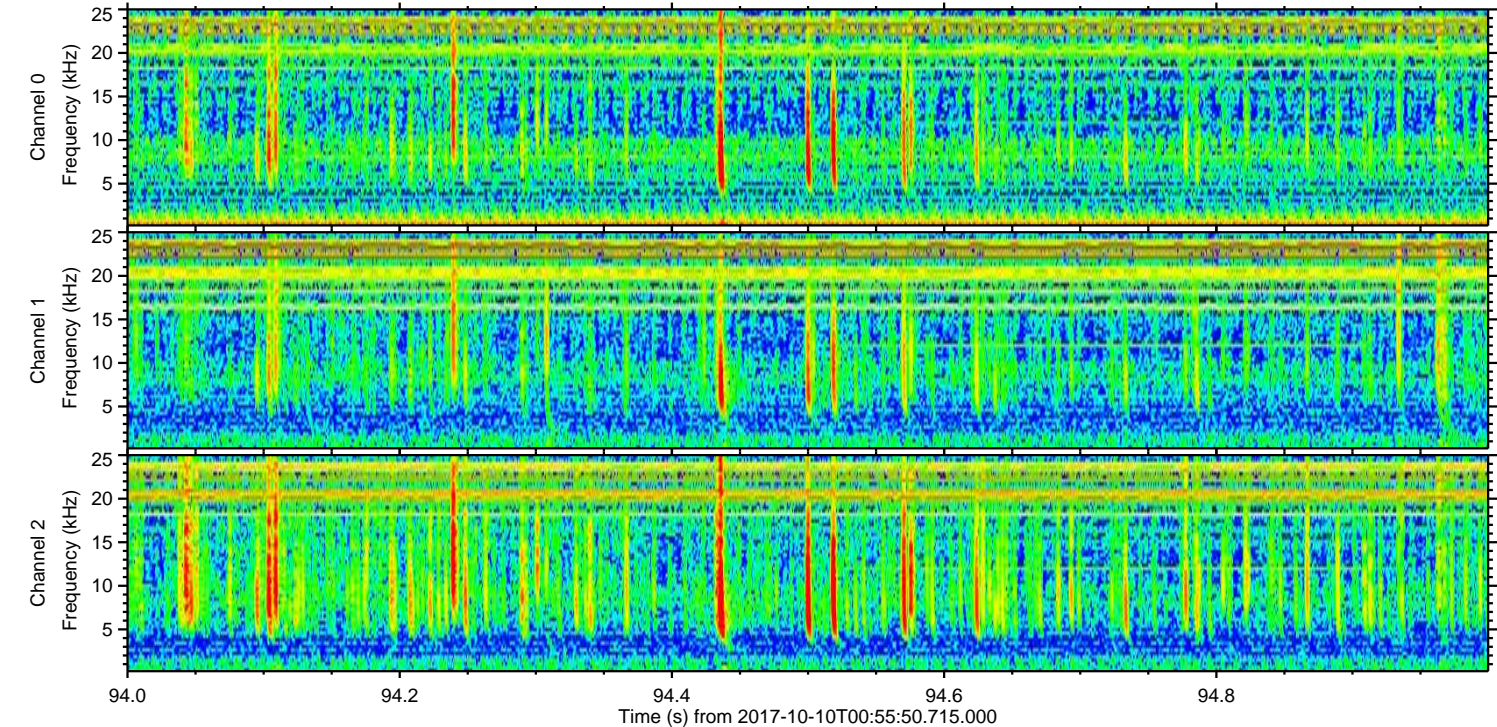
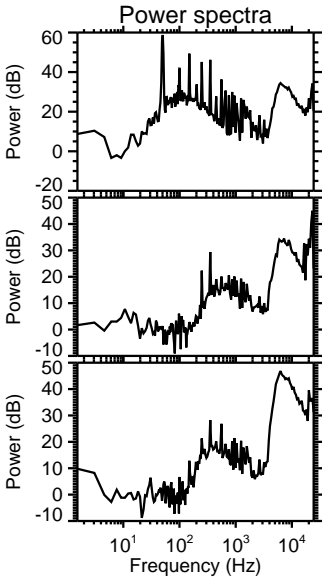
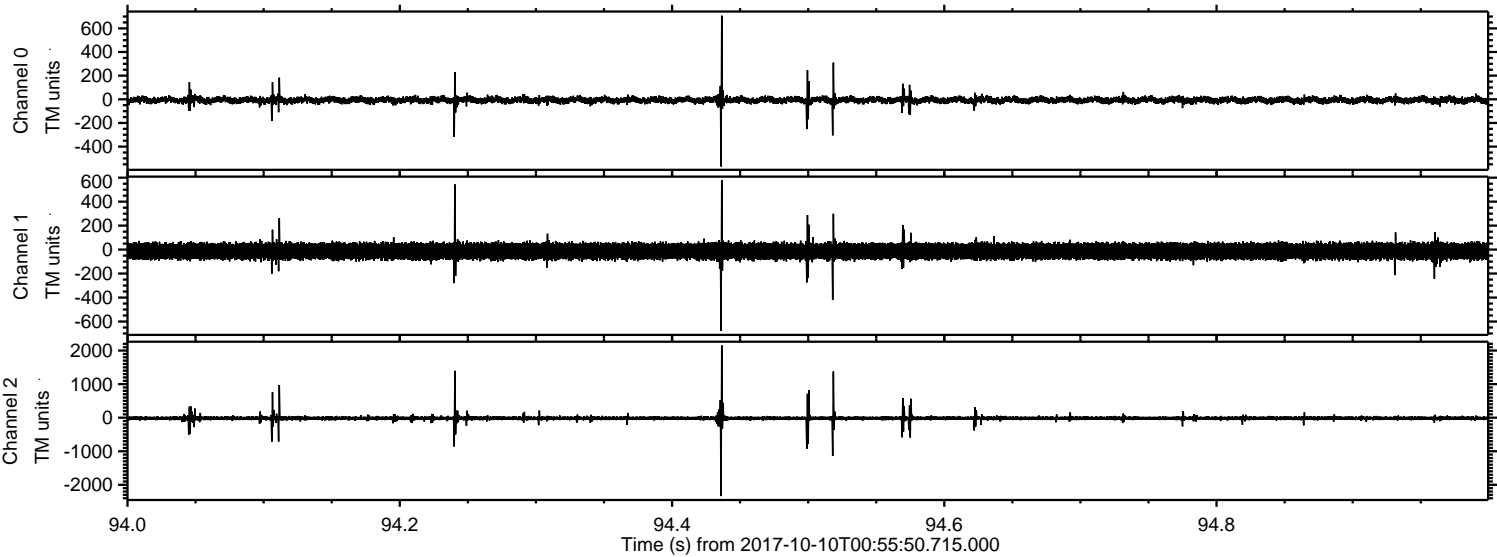

ELMAVAN 3D WAVEFORMS (Measured data sampled at 50 kHz) 51000 packets of 144 samples from 2017-10-10T00:55:50.715.000. Part 58/147

Processed Tue Oct 10 03:03:47 2017 by ELM ver.2012-10-06 from 001__elm20171010_005549__dat00.bin

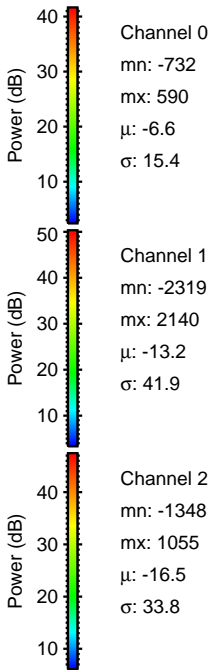
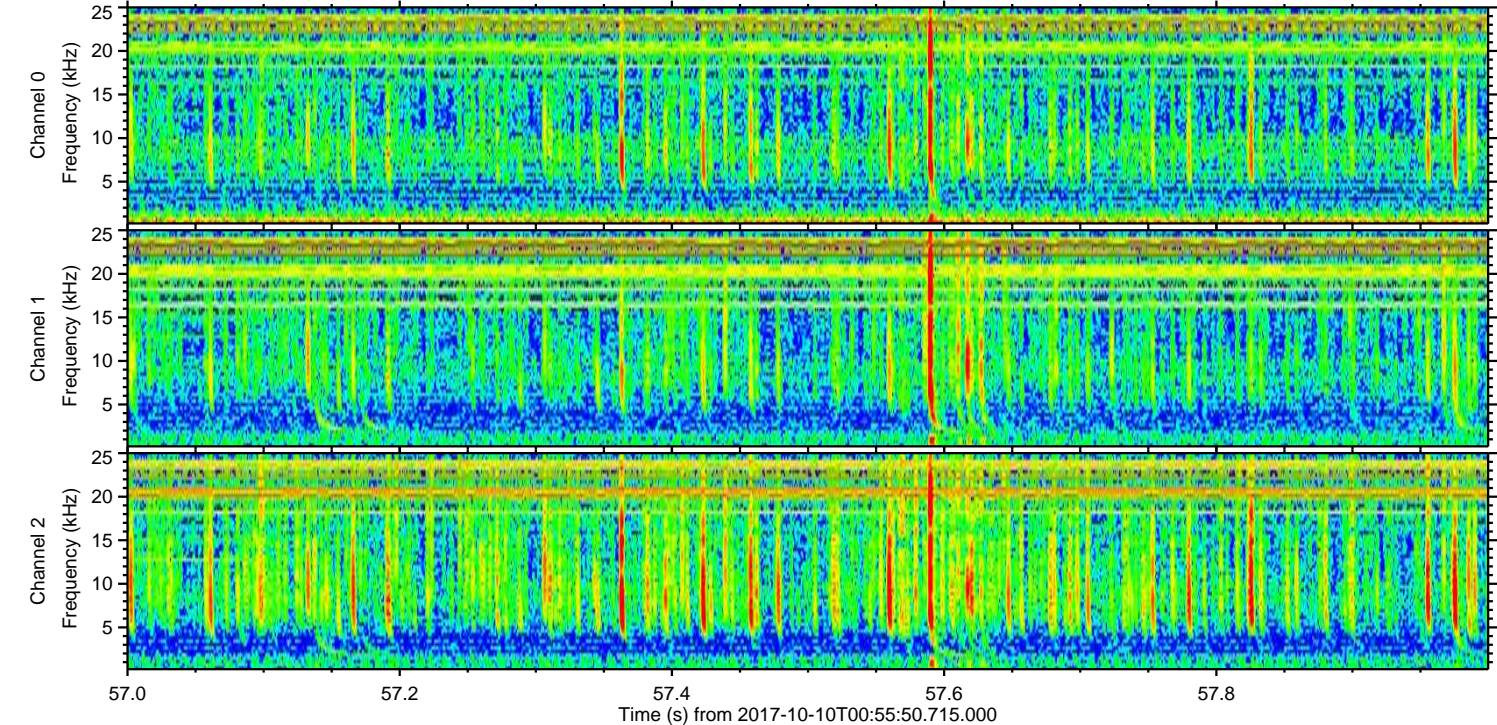
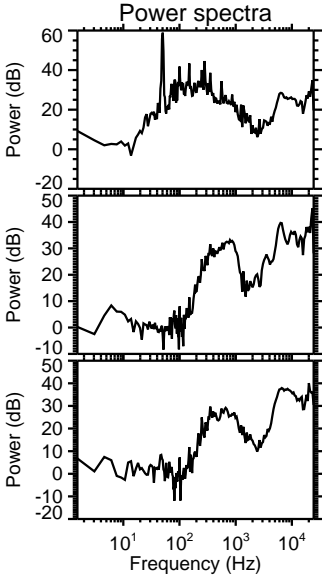
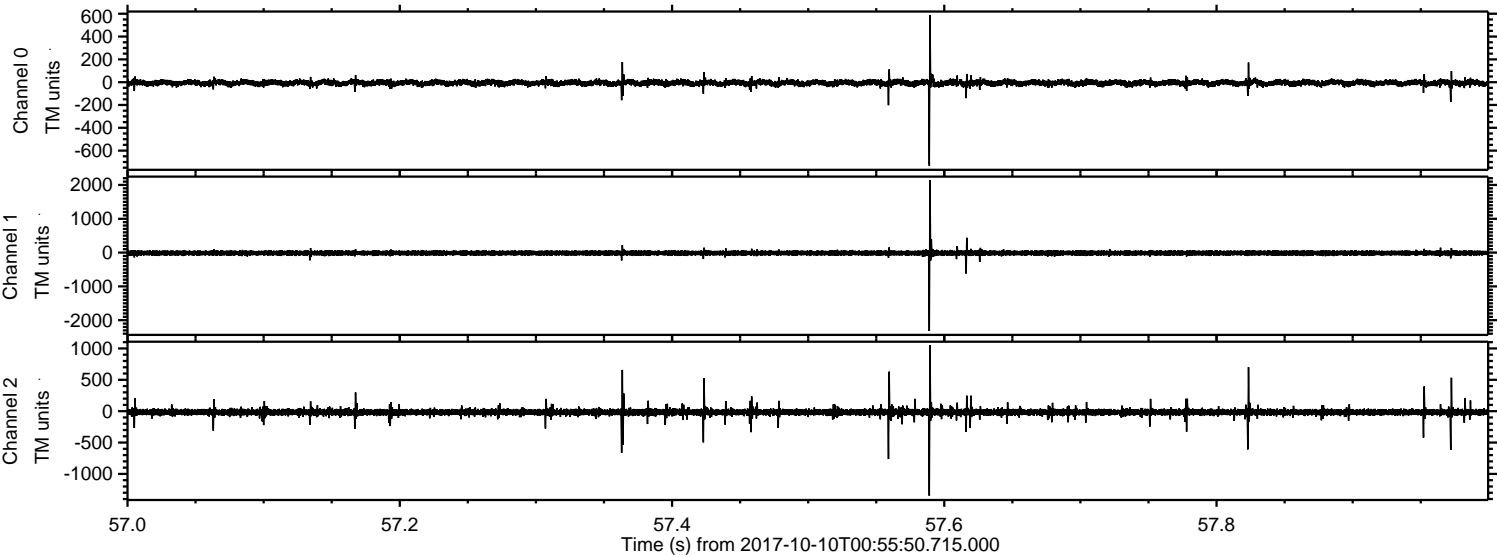

ELMAVAN 3D WAVEFORMS (Measured data sampled at 50 kHz) 51000 packets of 144 samples from 2017-10-10T00:55:50.715.000. Part 92/147

Processed Tue Oct 10 03:03:48 2017 by ELM ver.2012-10-06 from 001__elm20171010_005549__dat00.bin

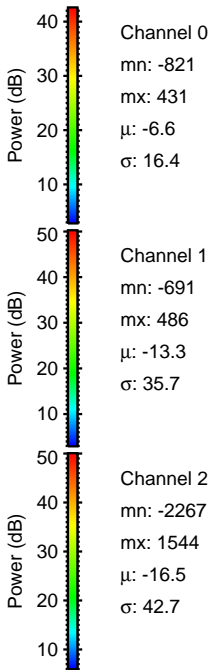
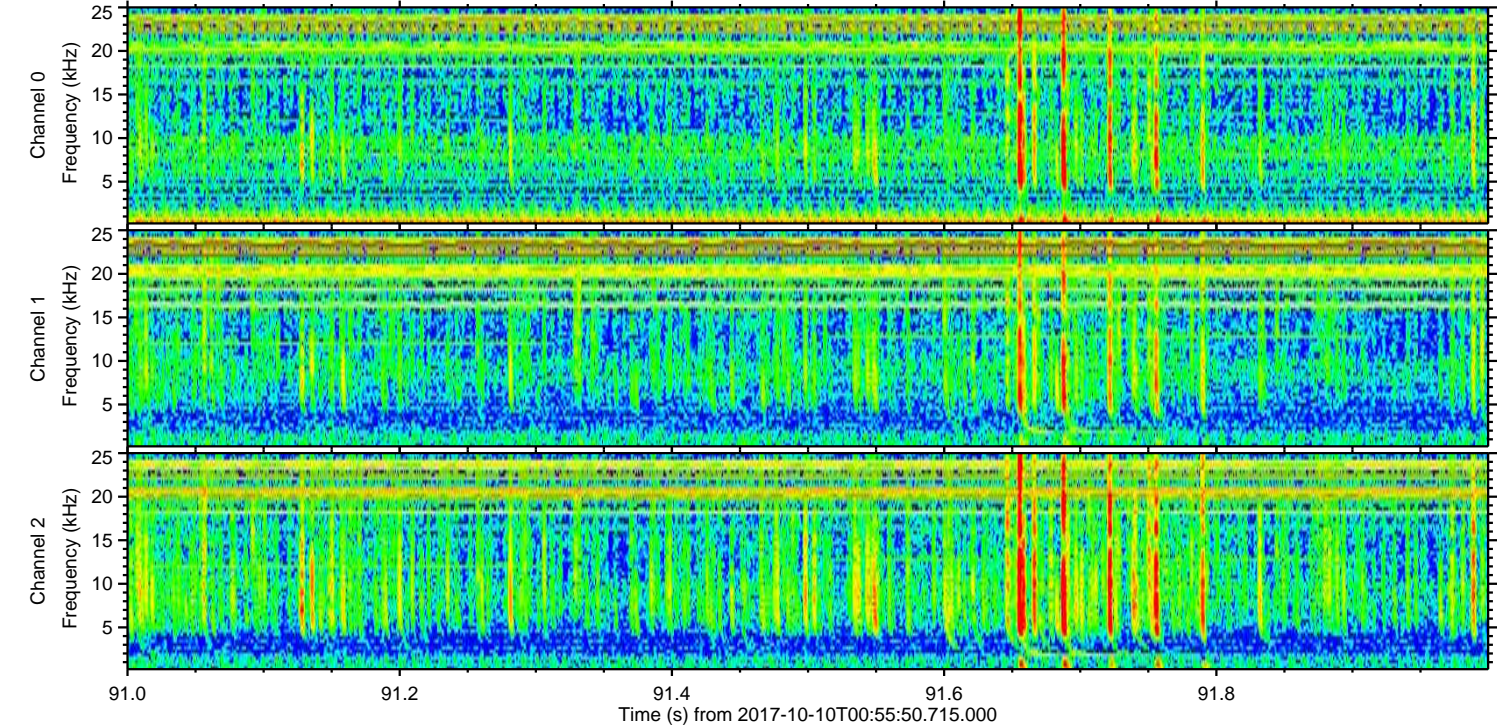
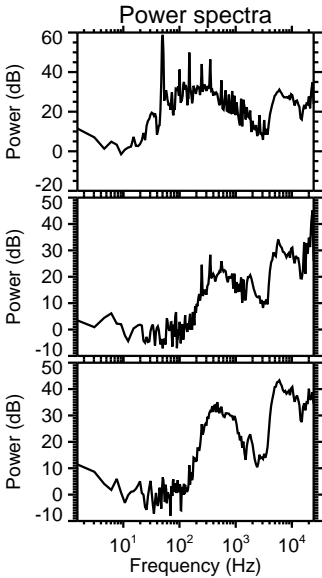
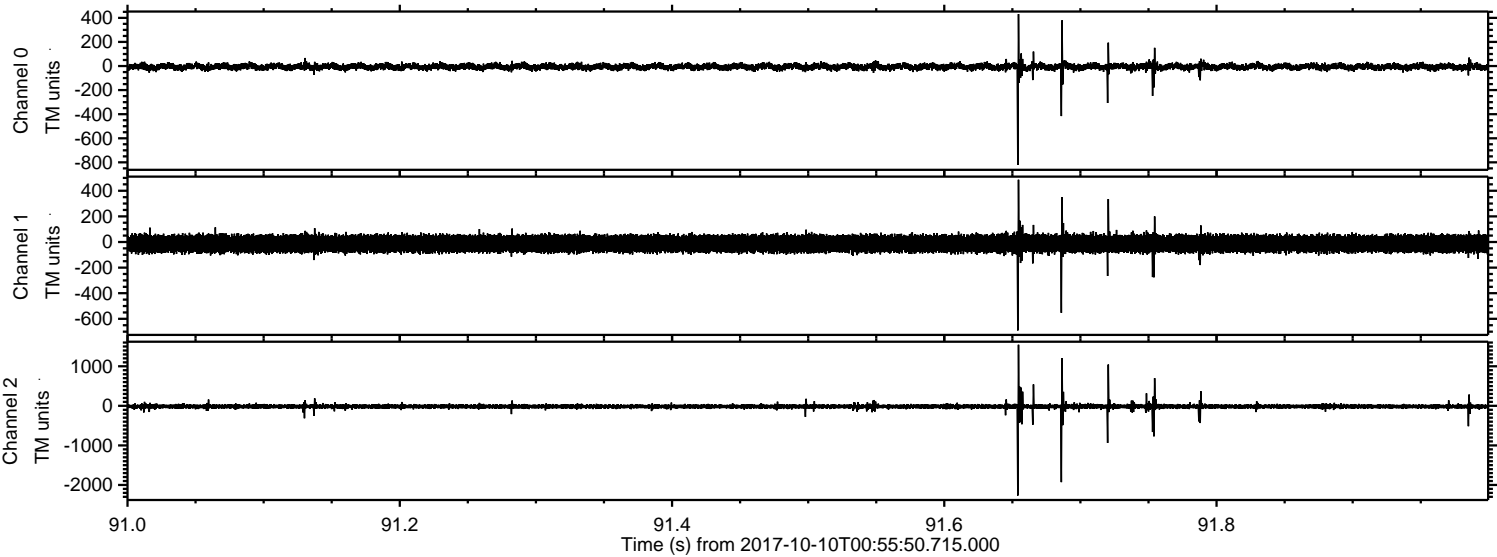

Channel 0
mn: -821
mx: 431
 μ : -6.6
 σ : 16.4

Channel 1
mn: -691
mx: 486
 μ : -13.3
 σ : 35.7

Channel 2
mn: -2267
mx: 1544
 μ : -16.5
 σ : 42.7

ELMAVAN 3D WAVEFORMS (Measured data sampled at 50 kHz) 51000 packets of 144 samples from 2017-10-10T00:55:50.715.000. Part 131/147

