

ELMAVAN 3D WAVEFORMS (Measured data sampled at 50 kHz) 51000 packets of 144 samples from 2017-10-09T23:05:45.888.999.

Processed Tue Oct 10 01:13:17 2017 by ELM ver.2012-10-06 from 001__elm20171009_230544__dat00.bin

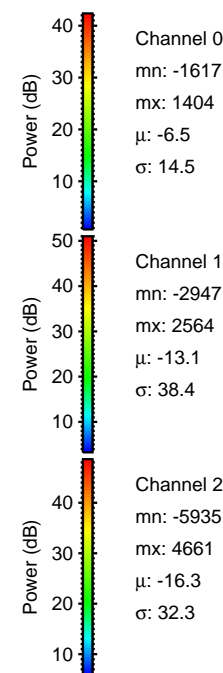
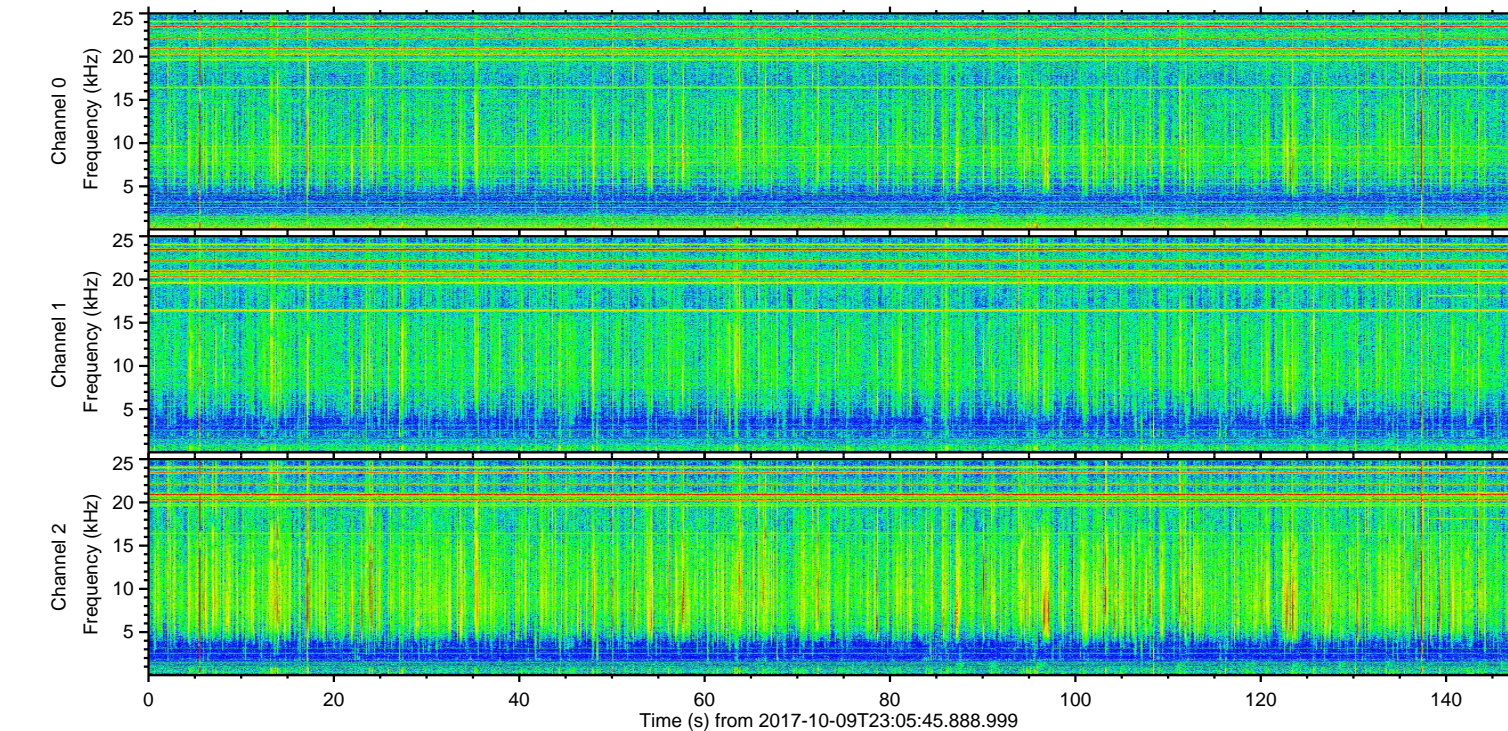
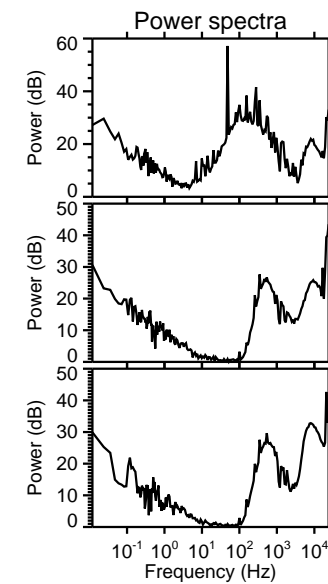
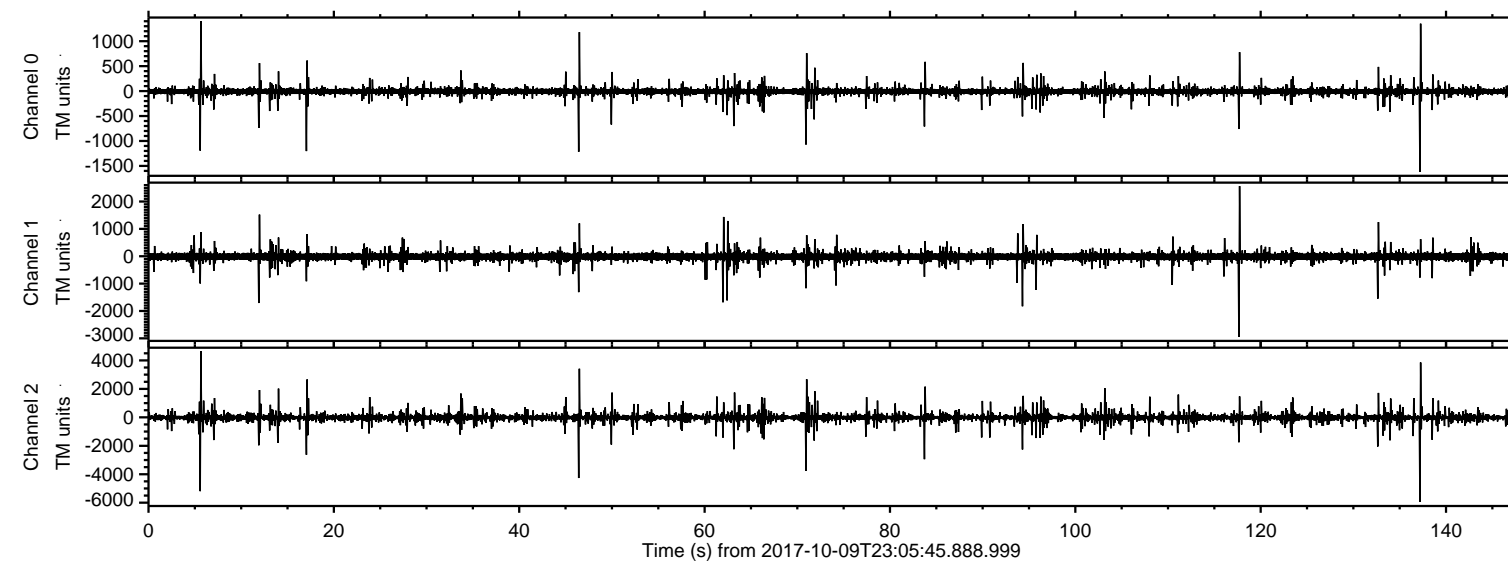

ELMAVAN 3D WAVEFORMS (Measured data sampled at 50 kHz) 51000 packets of 144 samples from 2017-10-09T23:05:45.888.999. Part 138/147

Processed Tue Oct 10 01:13:23 2017 by ELM ver.2012-10-06 from 001__elm20171009_230544__dat00.bin

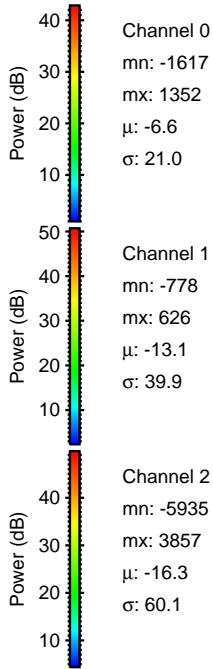
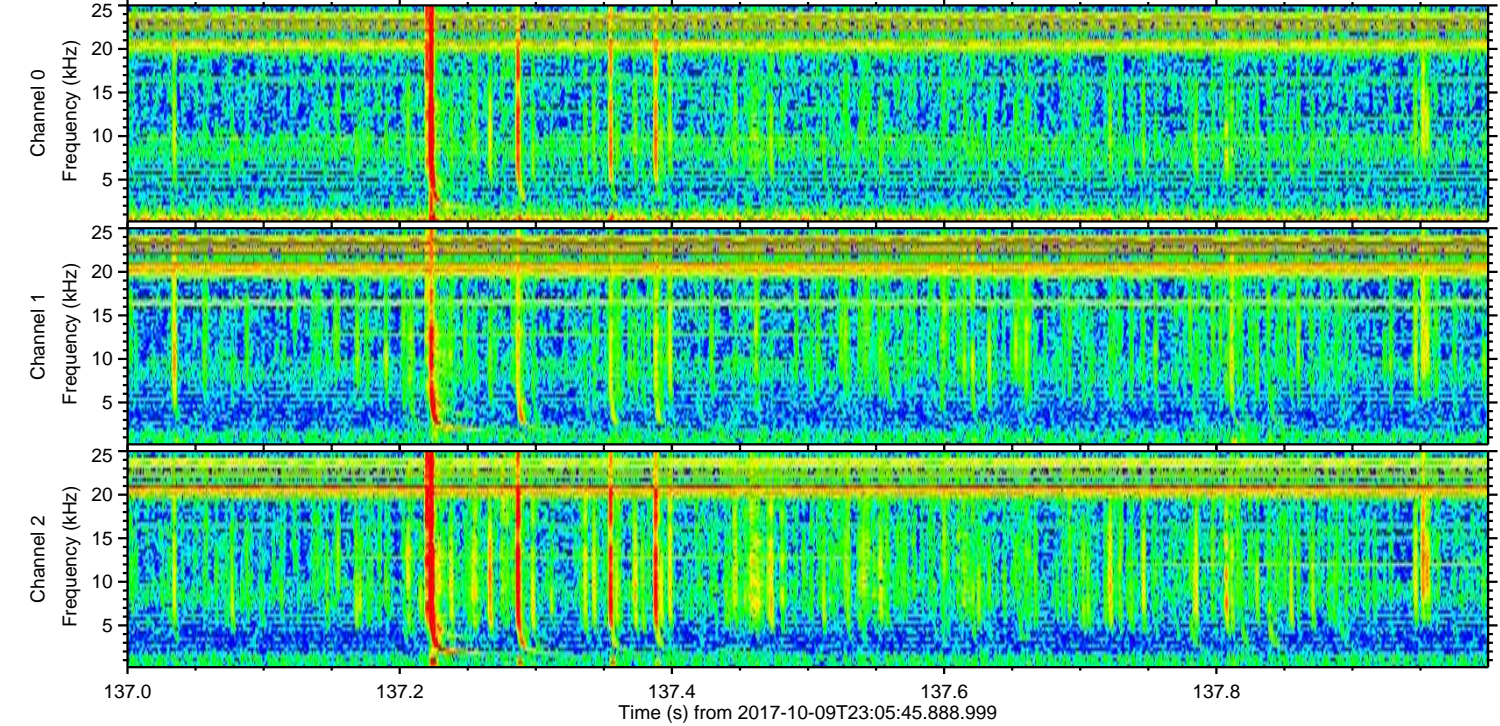
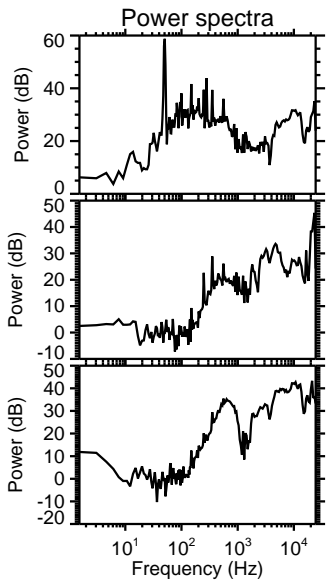
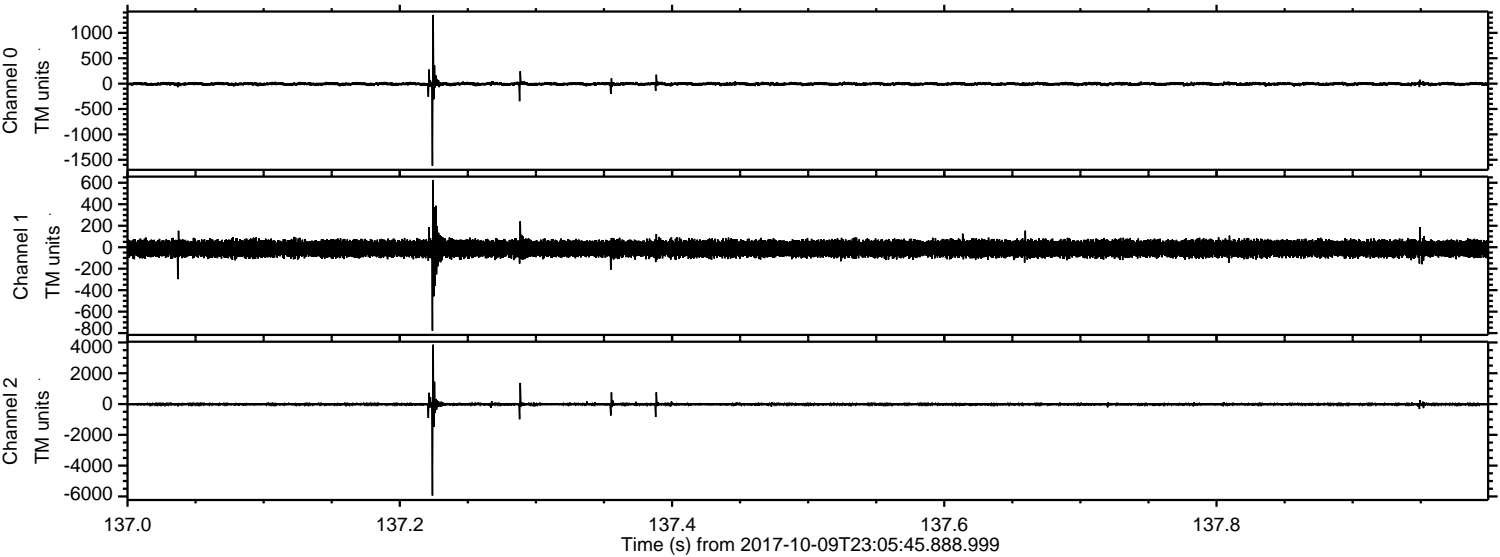

Channel 0
mn: -1617
mx: 1352
 μ : -6.6
 σ : 21.0

Channel 1
mn: -778
mx: 626
 μ : -13.1
 σ : 39.9

Channel 2
mn: -5935
mx: 3857
 μ : -16.3
 σ : 60.1

ELMAVAN 3D WAVEFORMS (Measured data sampled at 50 kHz) 51000 packets of 144 samples from 2017-10-09T23:05:45.888.999. Part 6/147

Processed Tue Oct 10 01:13:24 2017 by ELM ver.2012-10-06 from 001__elm20171009_230544__dat00.bin

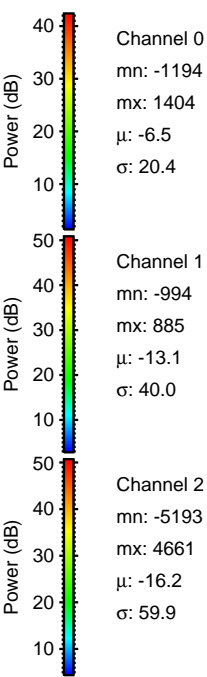
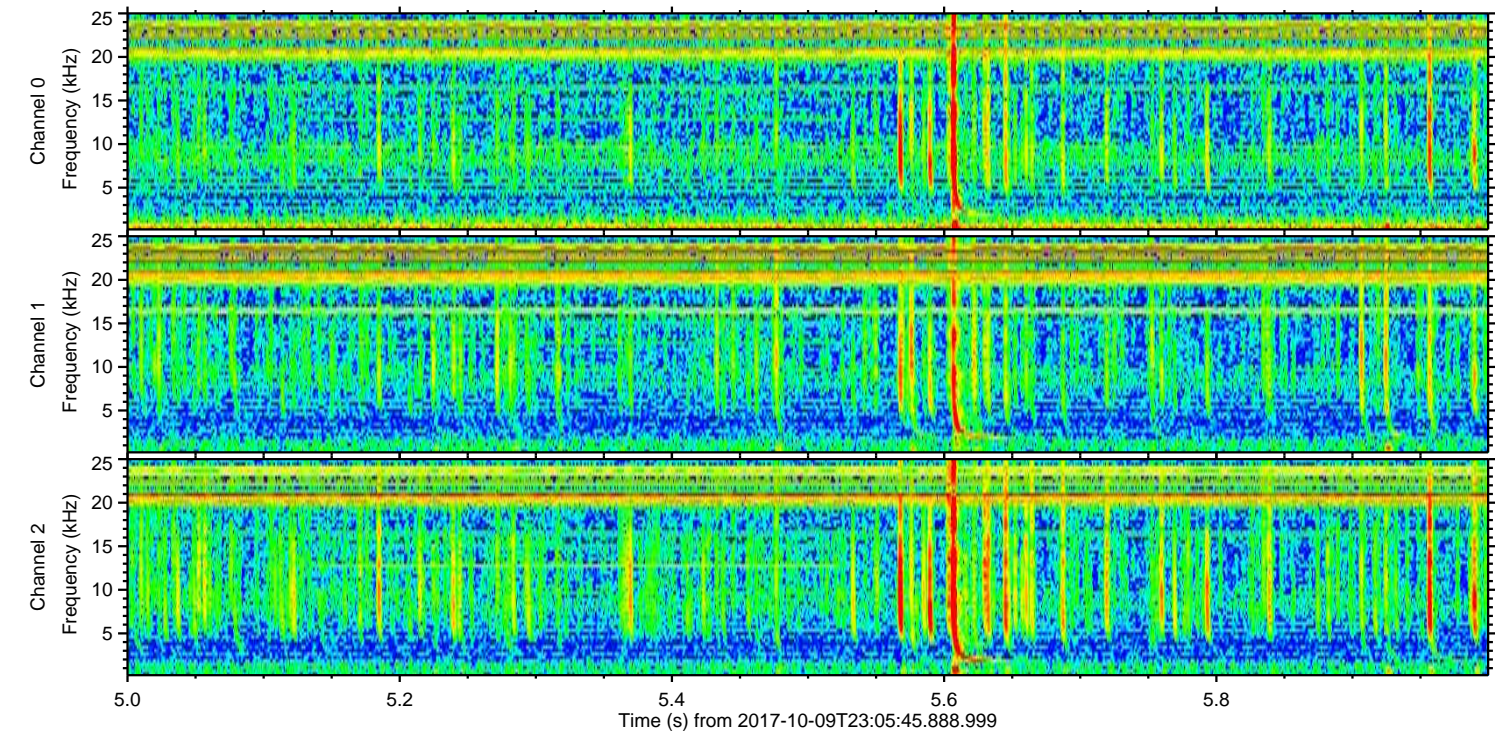
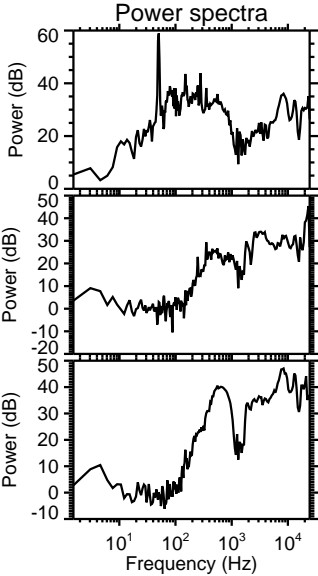
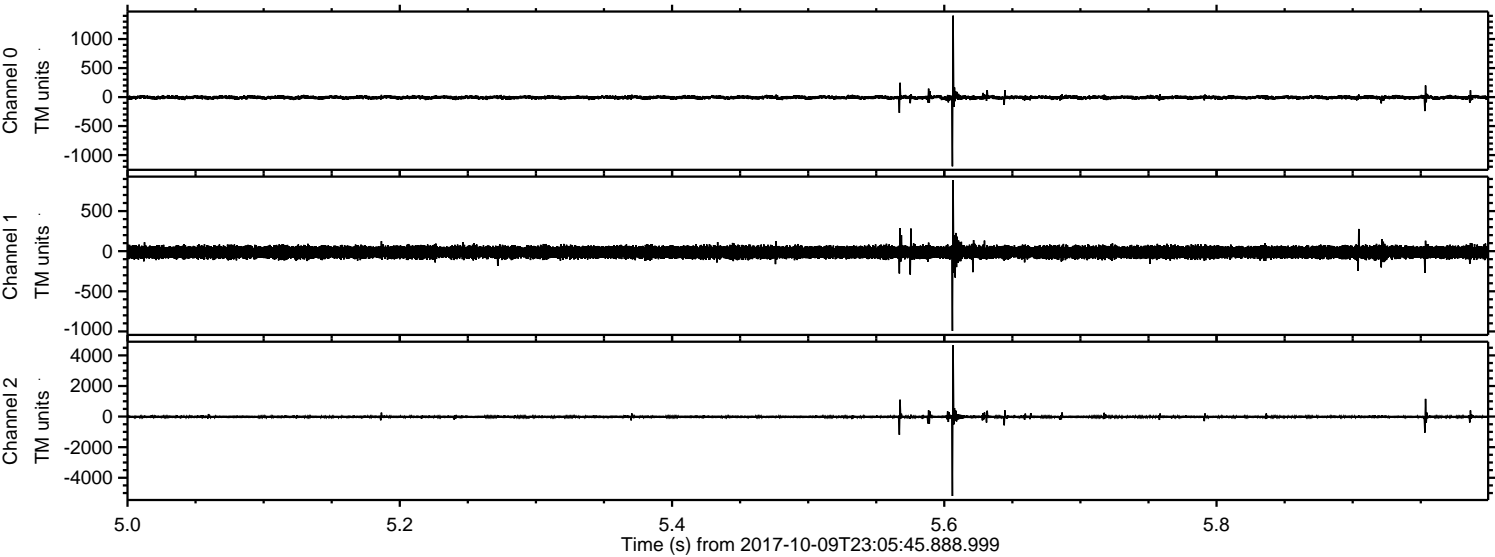

Channel 0
mn: -1194
mx: 1404
 μ : -6.5
 σ : 20.4

Channel 1
mn: -994
mx: 885
 μ : -13.1
 σ : 40.0

Channel 2
mn: -5193
mx: 4661
 μ : -16.2
 σ : 59.9

ELMAVAN 3D WAVEFORMS (Measured data sampled at 50 kHz) 51000 packets of 144 samples from 2017-10-09T23:05:45.888.999. Part 47/147

Processed Tue Oct 10 01:13:25 2017 by ELM ver.2012-10-06 from 001__elm20171009_230544__dat00.bin

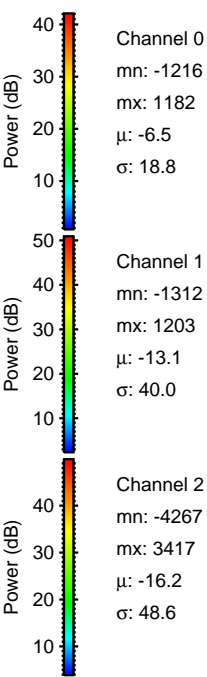
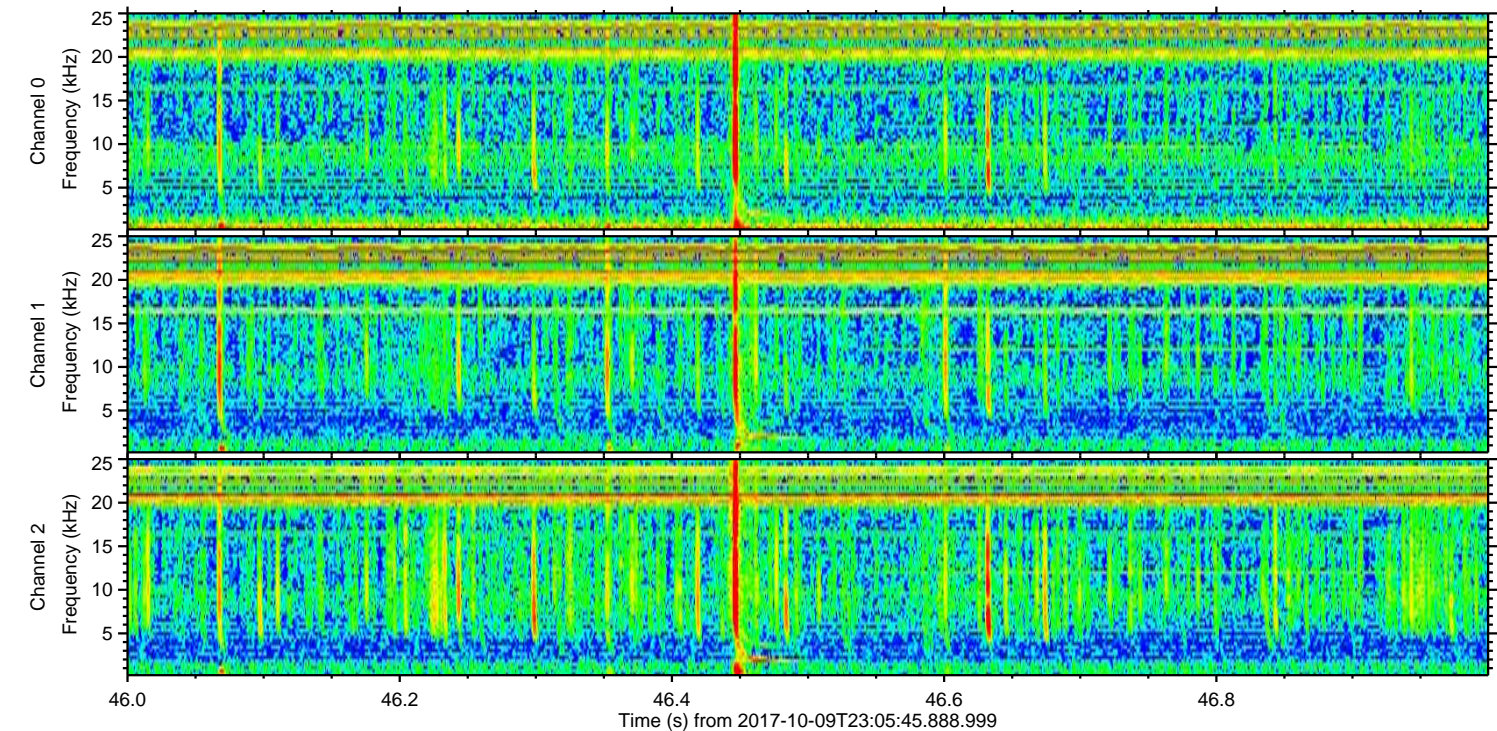
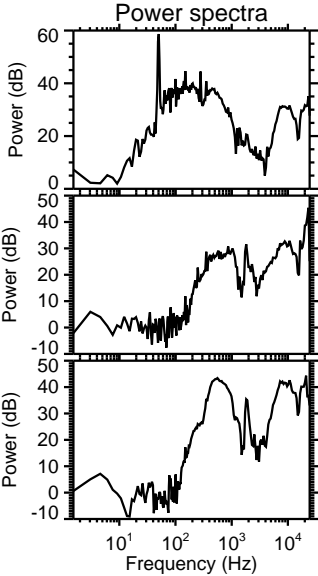
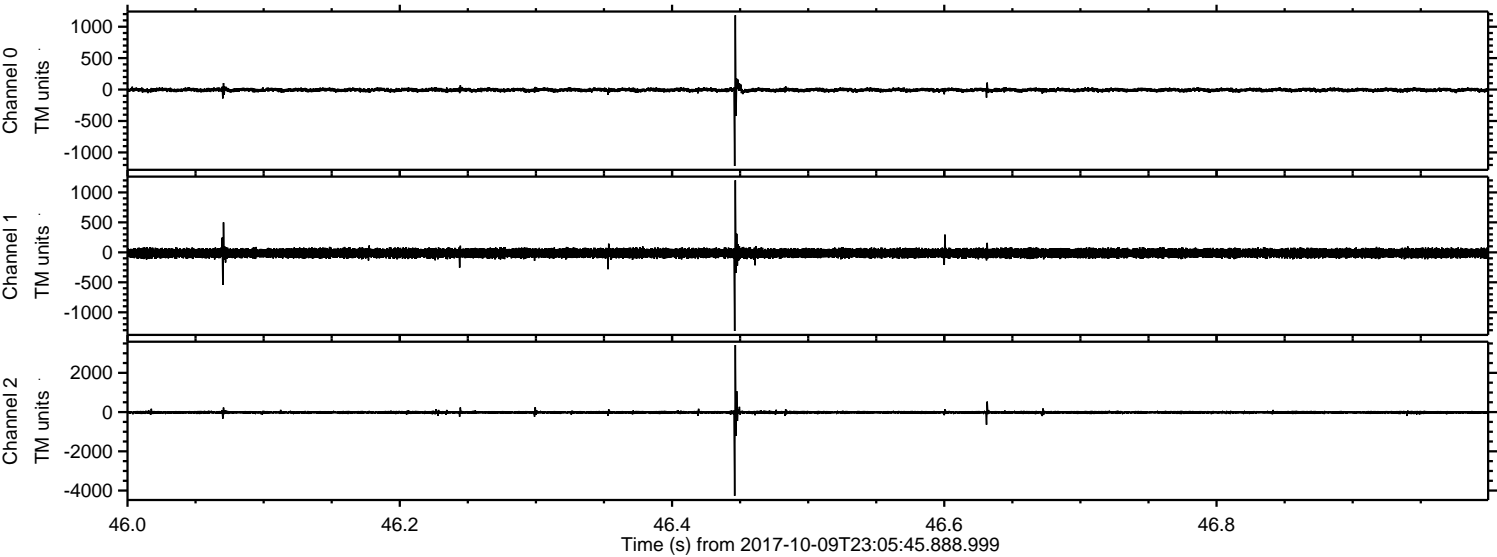

Channel 0
mn: -1216
mx: 1182
 μ : -6.5
 σ : 18.8

Channel 1
mn: -1312
mx: 1203
 μ : -13.1
 σ : 40.0

Channel 2
mn: -4267
mx: 3417
 μ : -16.2
 σ : 48.6

ELMAVAN 3D WAVEFORMS (Measured data sampled at 50 kHz) 51000 packets of 144 samples from 2017-10-09T23:05:45.888.999. Part 72/147

Processed Tue Oct 10 01:13:25 2017 by ELM ver.2012-10-06 from 001__elm20171009_230544__dat00.bin

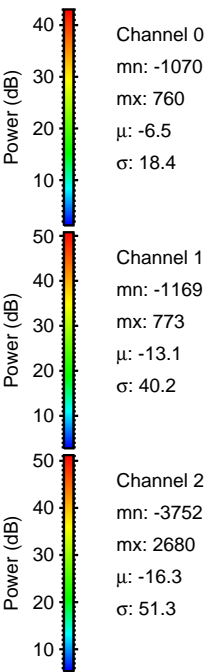
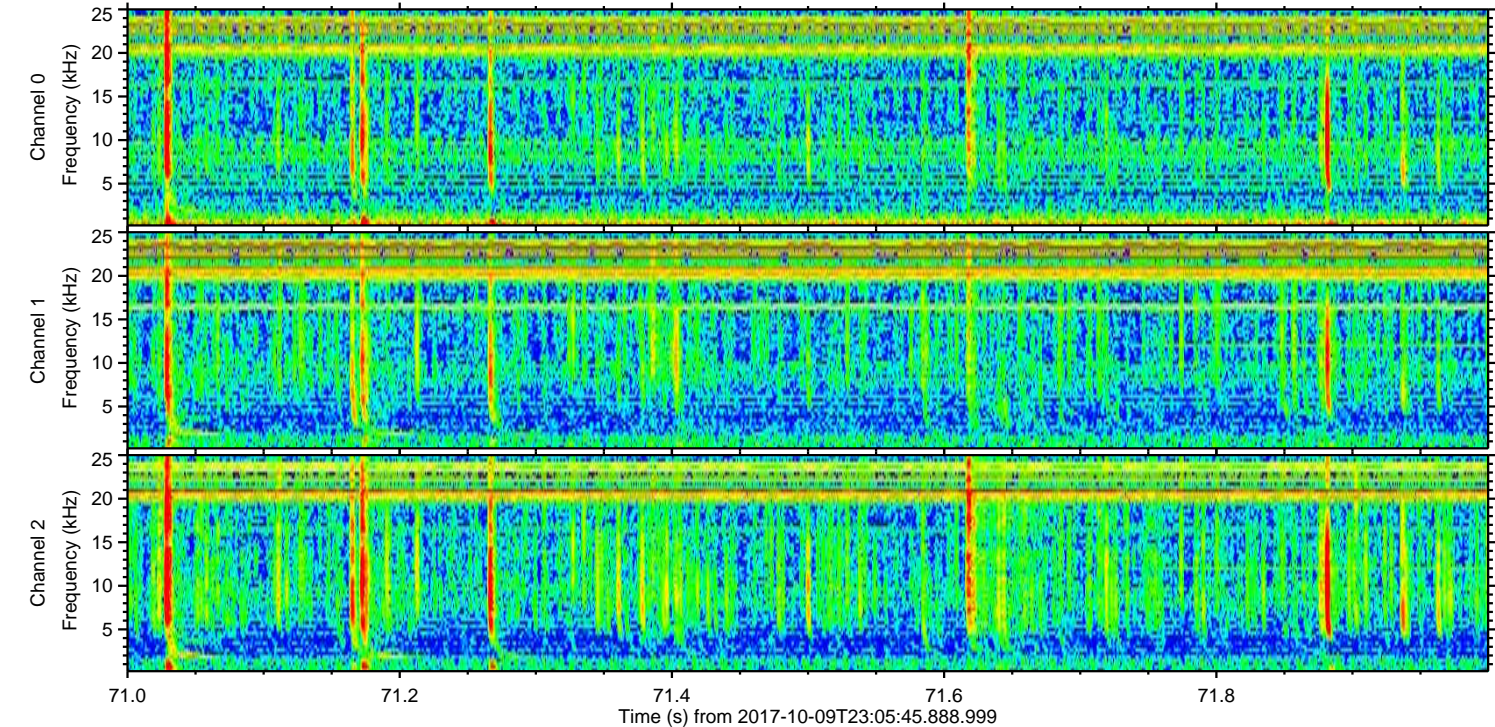
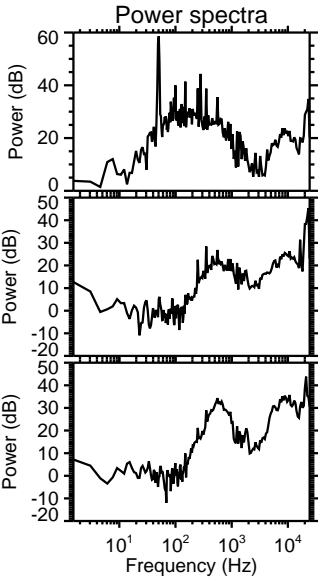
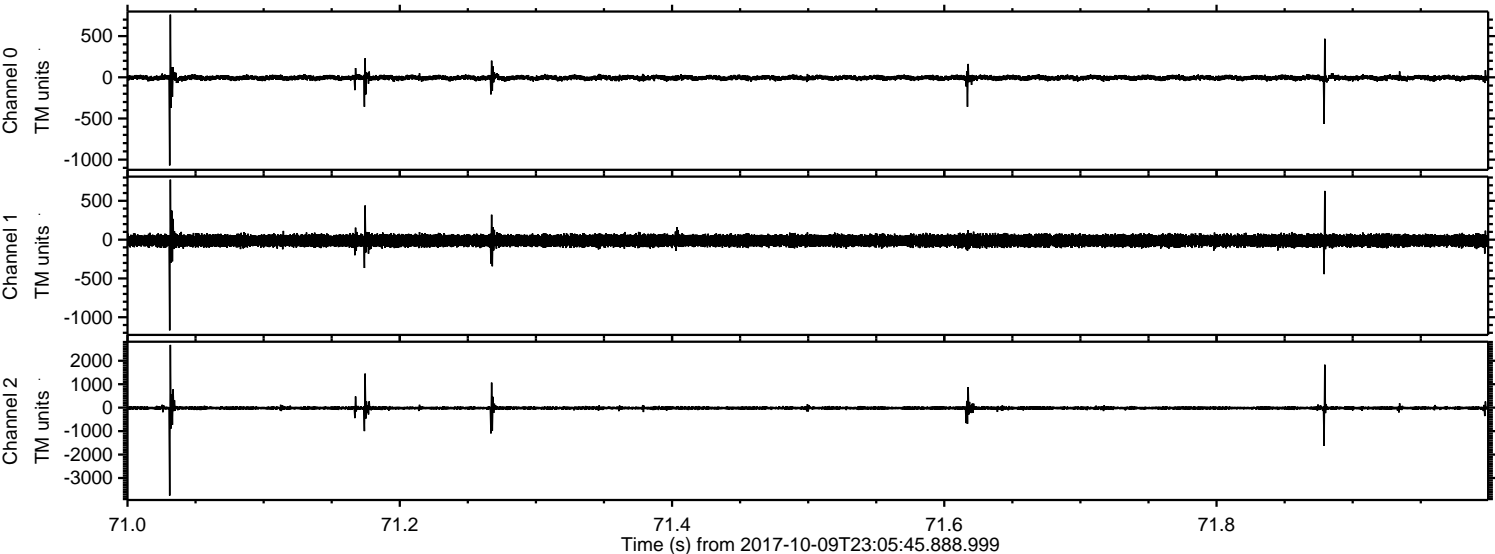

ELMAVAN 3D WAVEFORMS (Measured data sampled at 50 kHz) 51000 packets of 144 samples from 2017-10-09T23:05:45.888.999. Part 118/147

Processed Tue Oct 10 01:13:26 2017 by ELM ver.2012-10-06 from 001__elm20171009_230544__dat00.bin

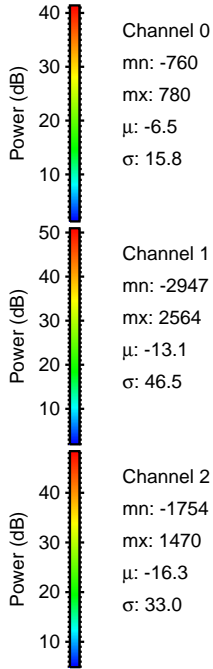
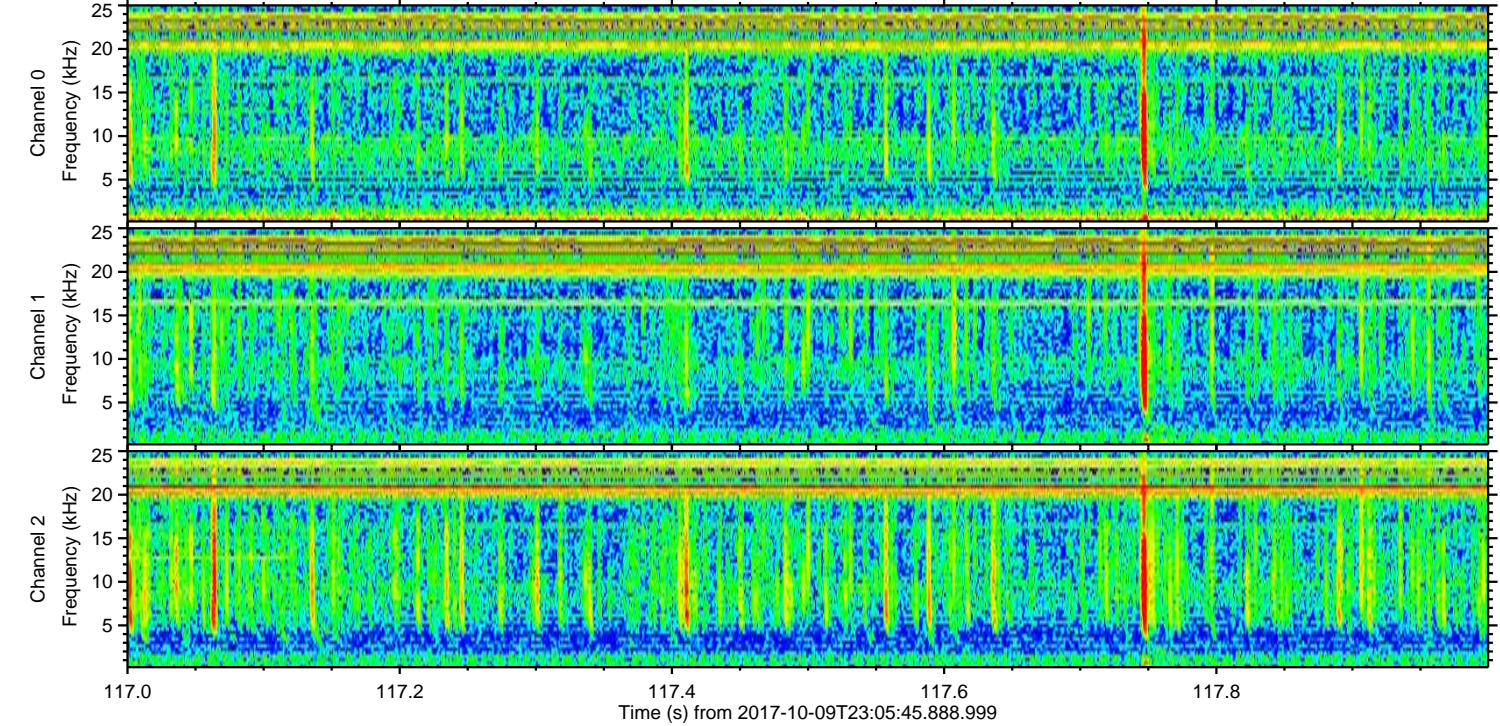
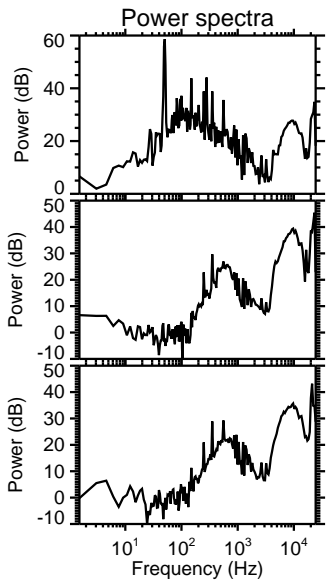
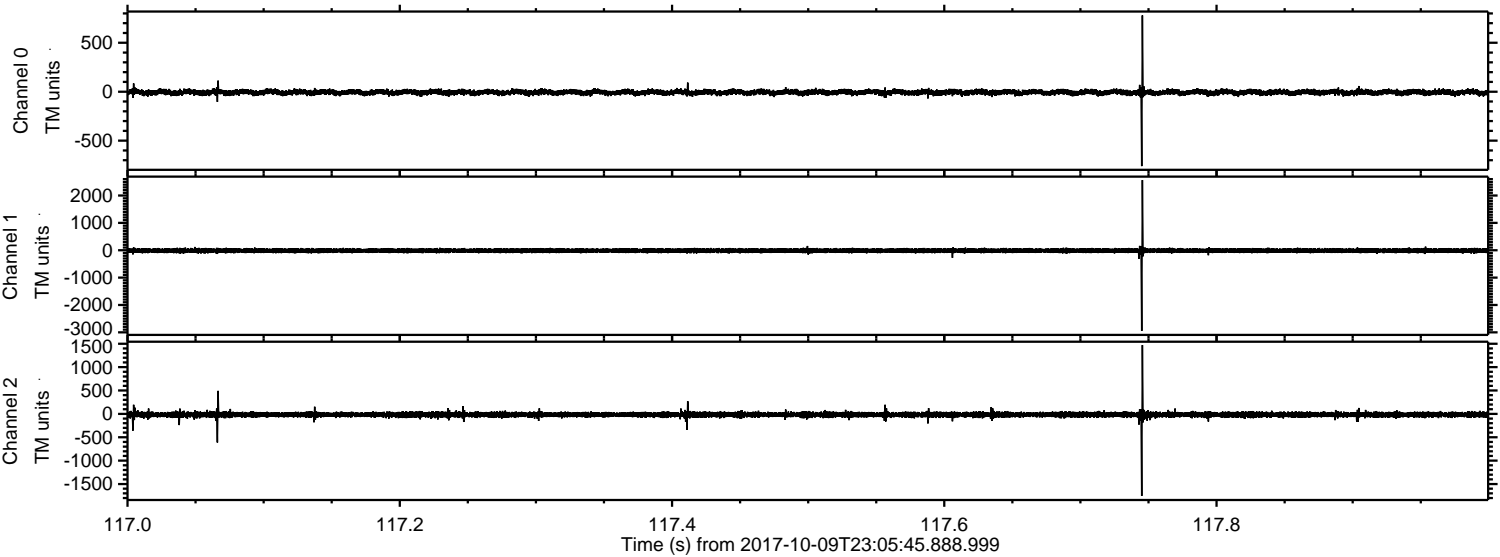

Channel 0
mn: -760
mx: 780
 μ : -6.5
 σ : 15.8

Channel 1
mn: -2947
mx: 2564
 μ : -13.1
 σ : 46.5

Channel 2
mn: -1754
mx: 1470
 μ : -16.3
 σ : 33.0

Processed Tue Oct 10 01:13:27 2017 by ELM ver.2012-10-06 from 001__elm20171009_230544__dat00.bin

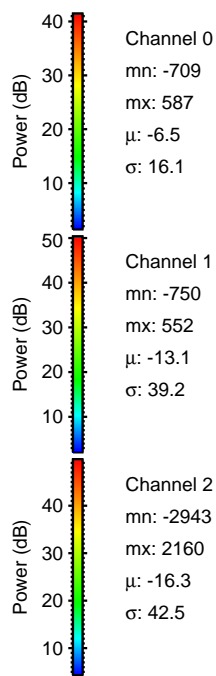
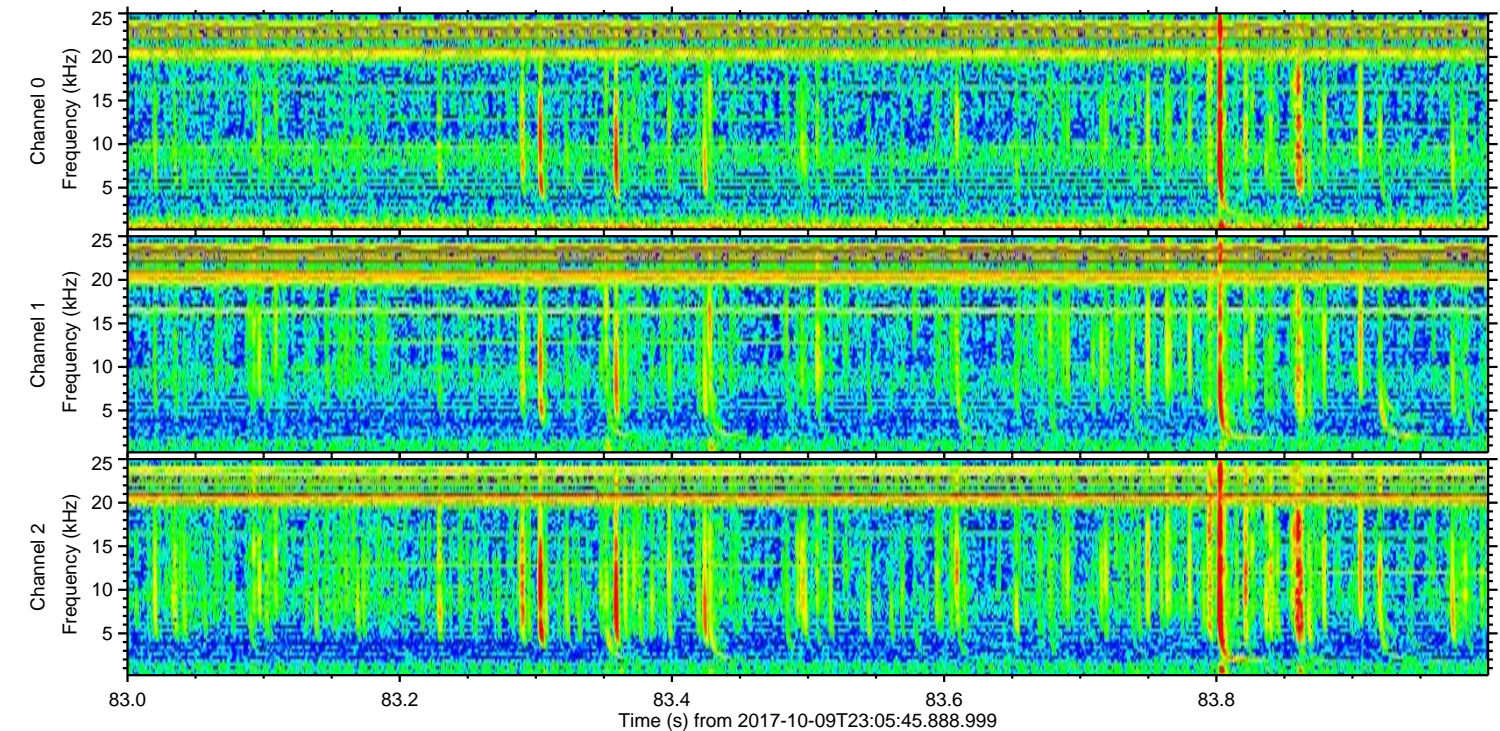
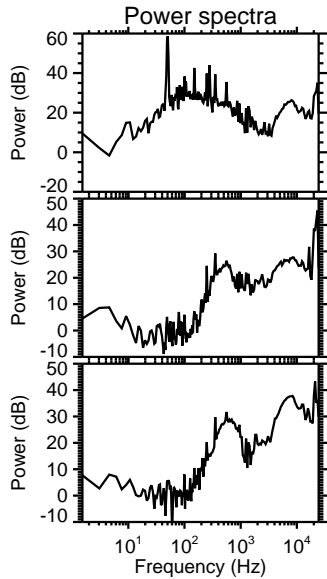
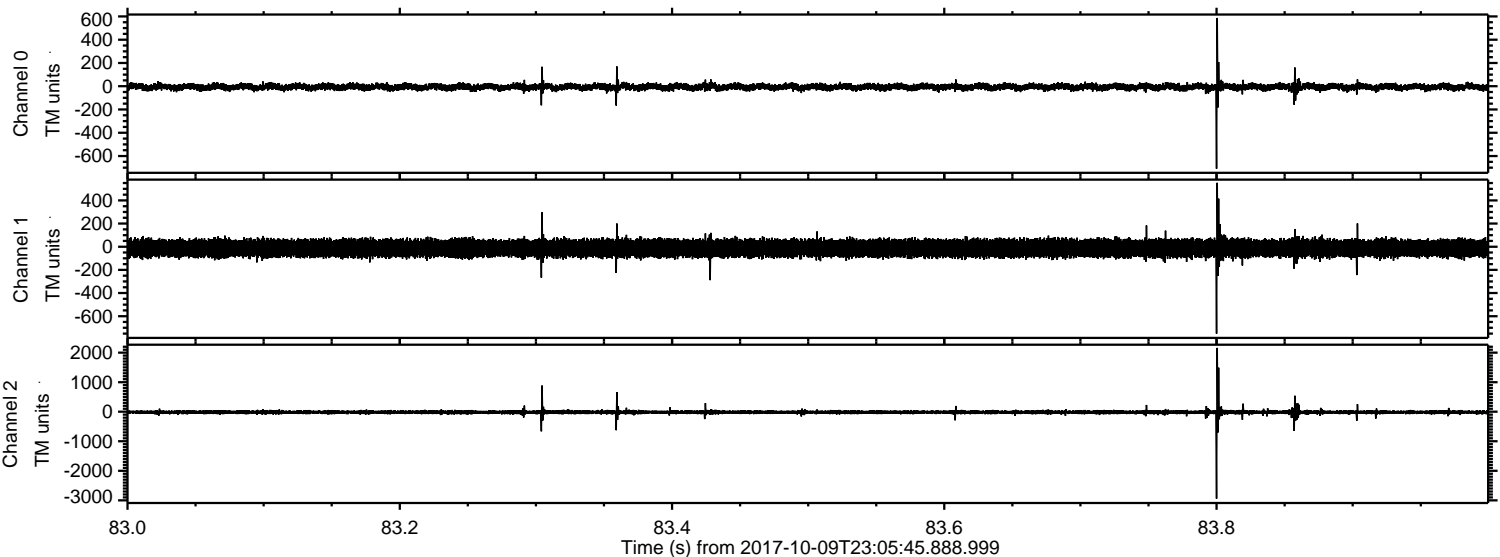

ELMAVAN 3D WAVEFORMS (Measured data sampled at 50 kHz) 51000 packets of 144 samples from 2017-10-09T23:05:45.888.999. Part 18/147

Processed Tue Oct 10 01:13:28 2017 by ELM ver.2012-10-06 from 001__elm20171009_230544__dat00.bin

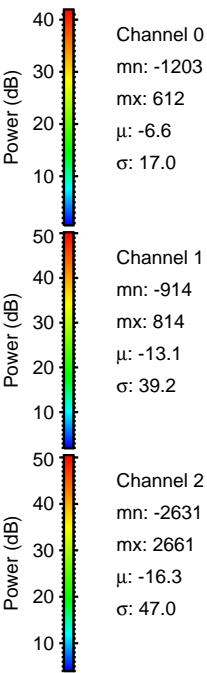
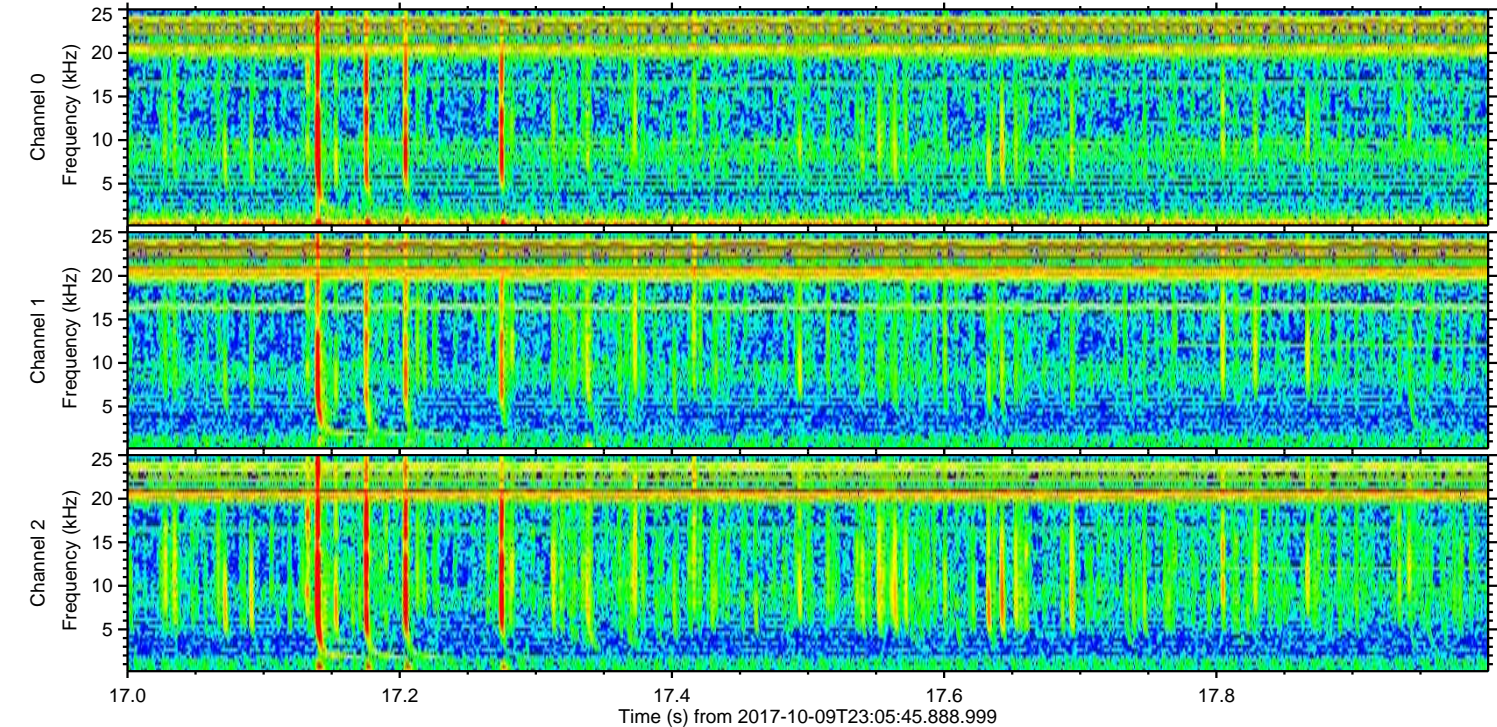
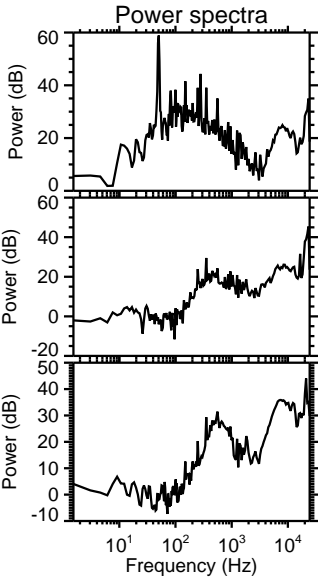
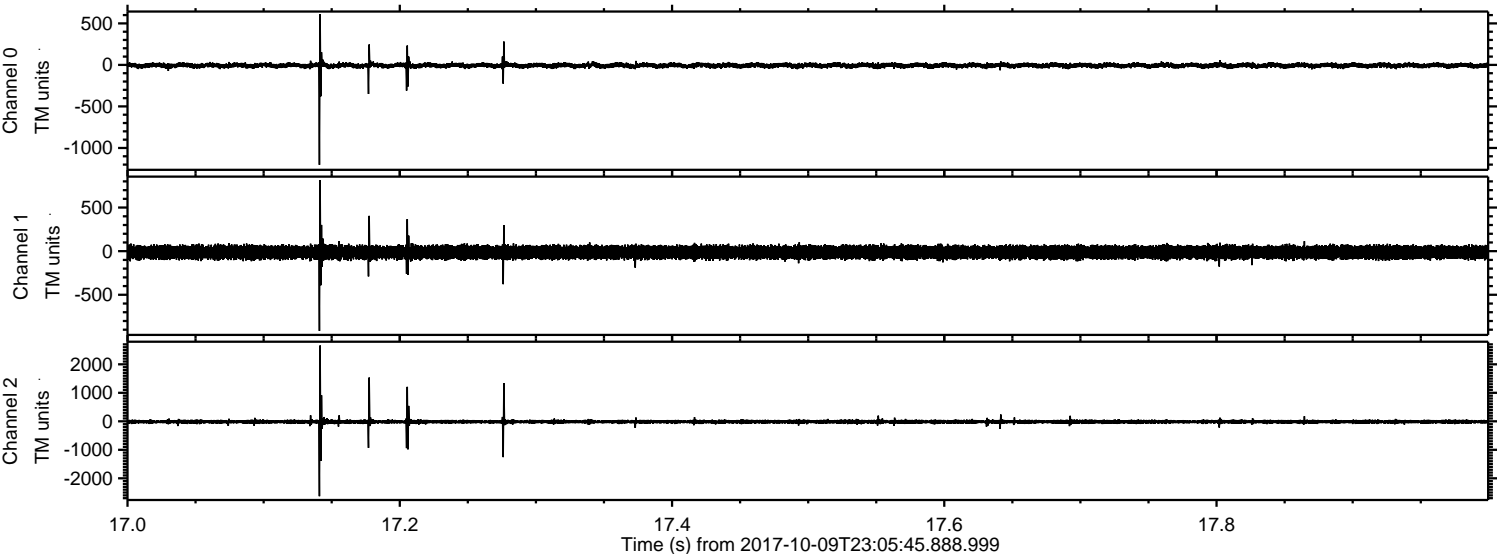

Processed Tue Oct 10 01:13:28 2017 by ELM ver.2012-10-06 from 001__elm20171009_230544__dat00.bin

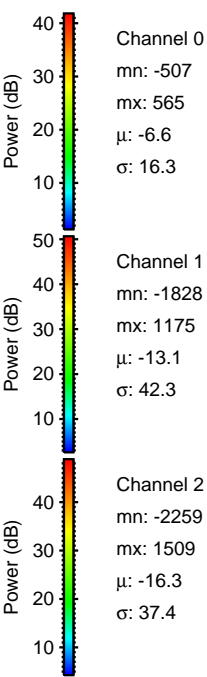
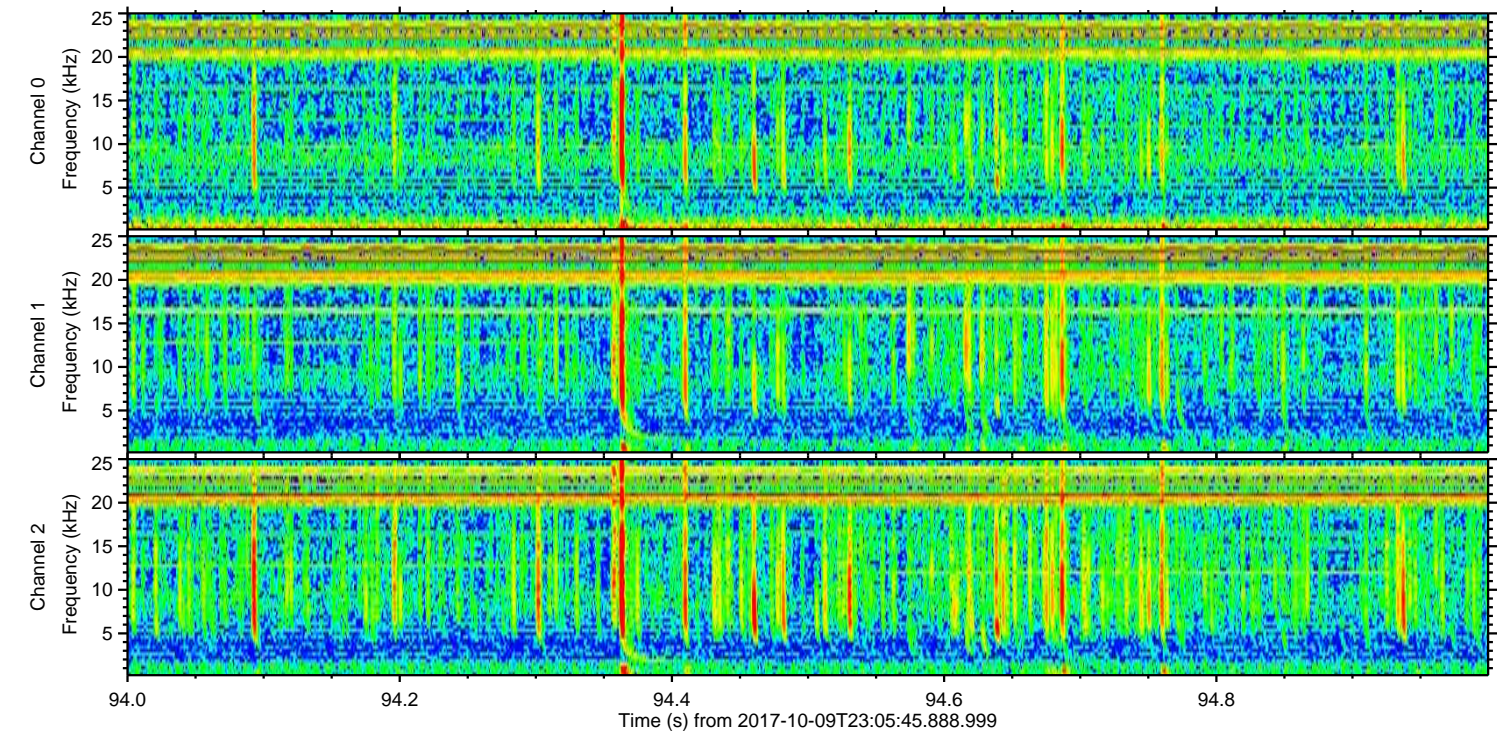
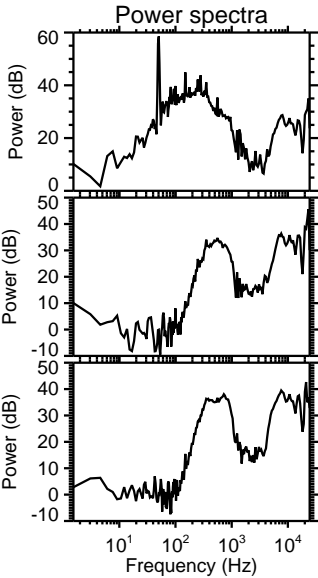
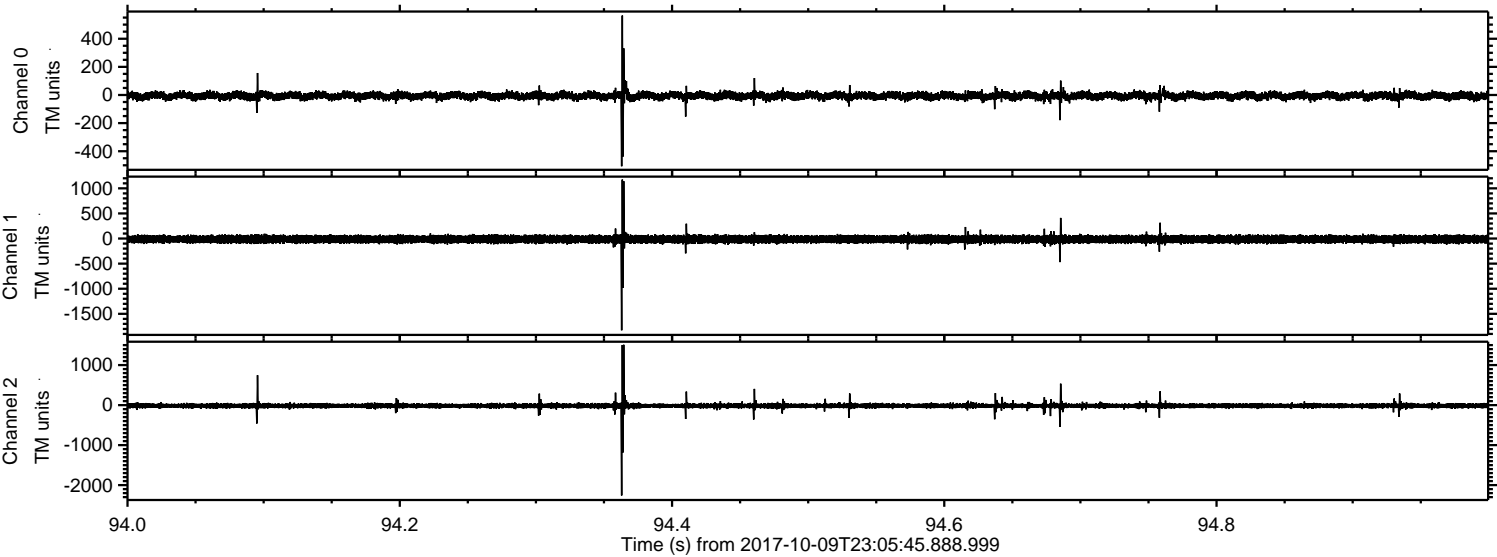

ELMAVAN 3D WAVEFORMS (Measured data sampled at 50 kHz) 51000 packets of 144 samples from 2017-10-09T23:05:45.888.999. Part 64/147

Processed Tue Oct 10 01:13:29 2017 by ELM ver.2012-10-06 from 001__elm20171009_230544__dat00.bin

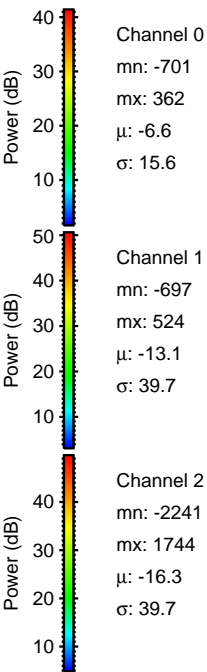
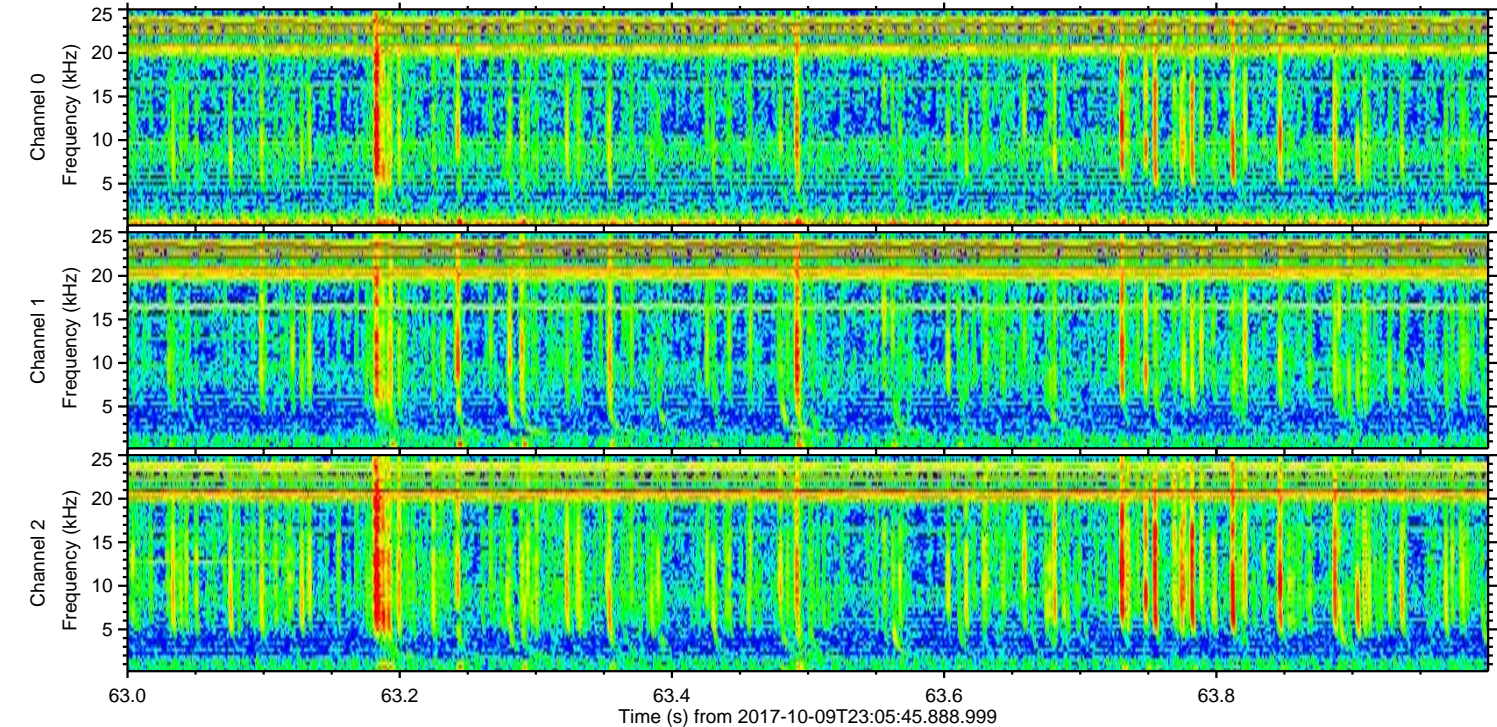
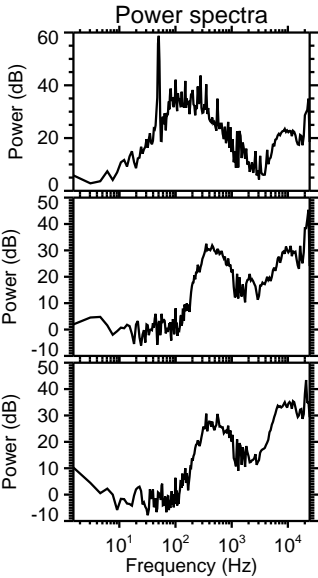
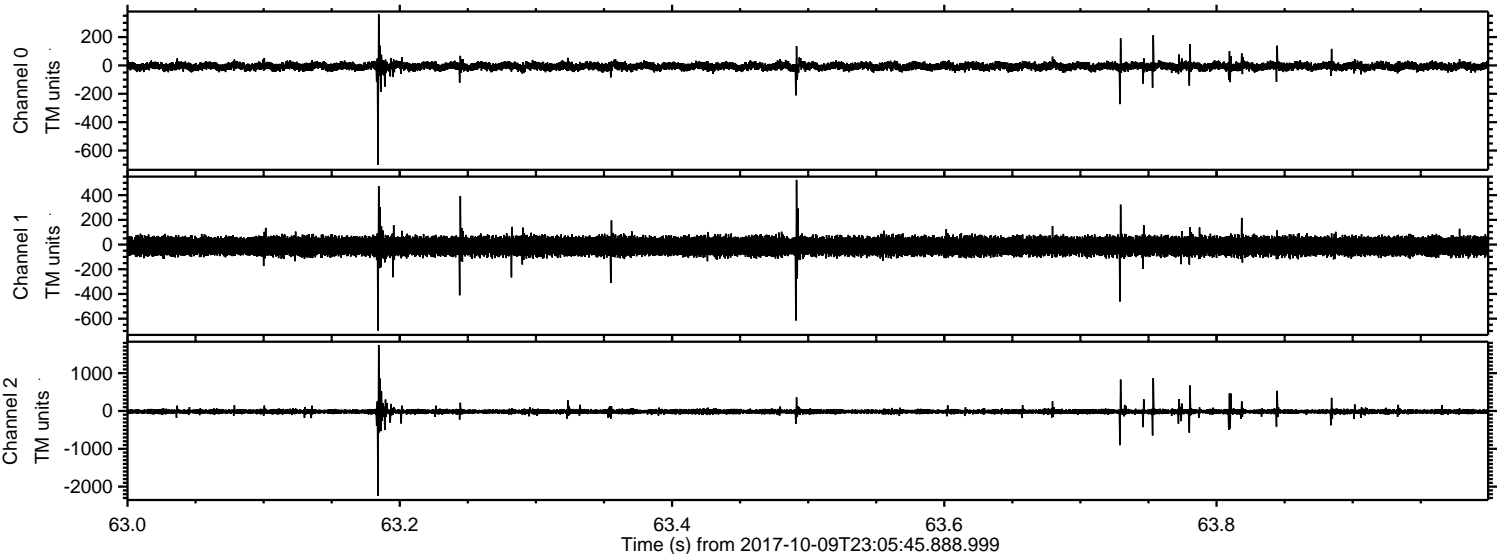

Processed Tue Oct 10 01:13:30 2017 by ELM ver.2012-10-06 from 001__elm20171009_230544__dat00.bin

