

ELMAVAN 3D WAVEFORMS (Measured data sampled at 50 kHz) 51000 packets of 144 samples from 2017-10-09T22:15:43.724.000.

Processed Tue Oct 10 00:23:59 2017 by ELM ver.2012-10-06 from 001__elm20171009_221542__dat00.bin

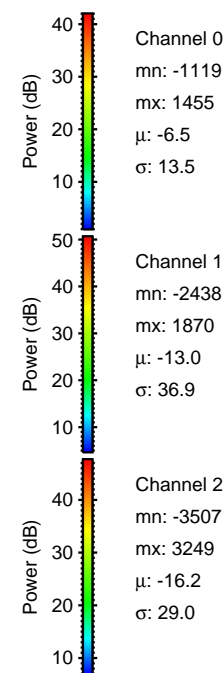
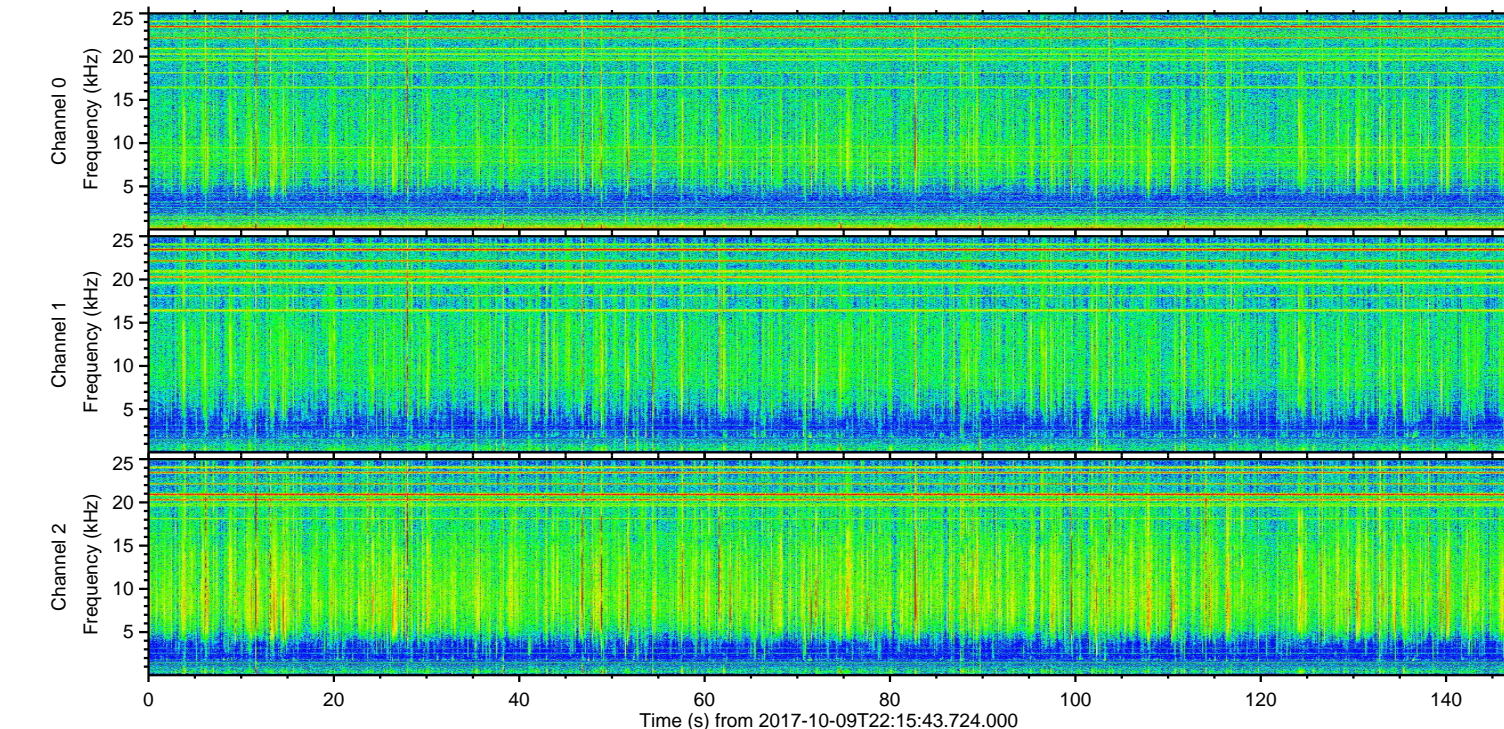
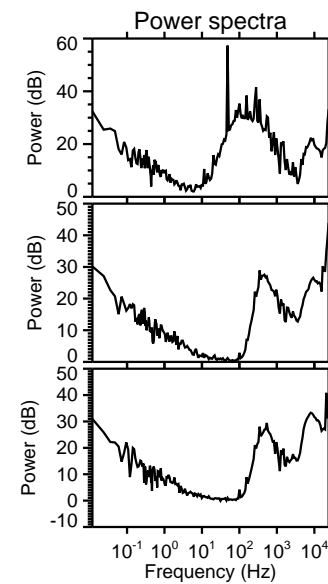
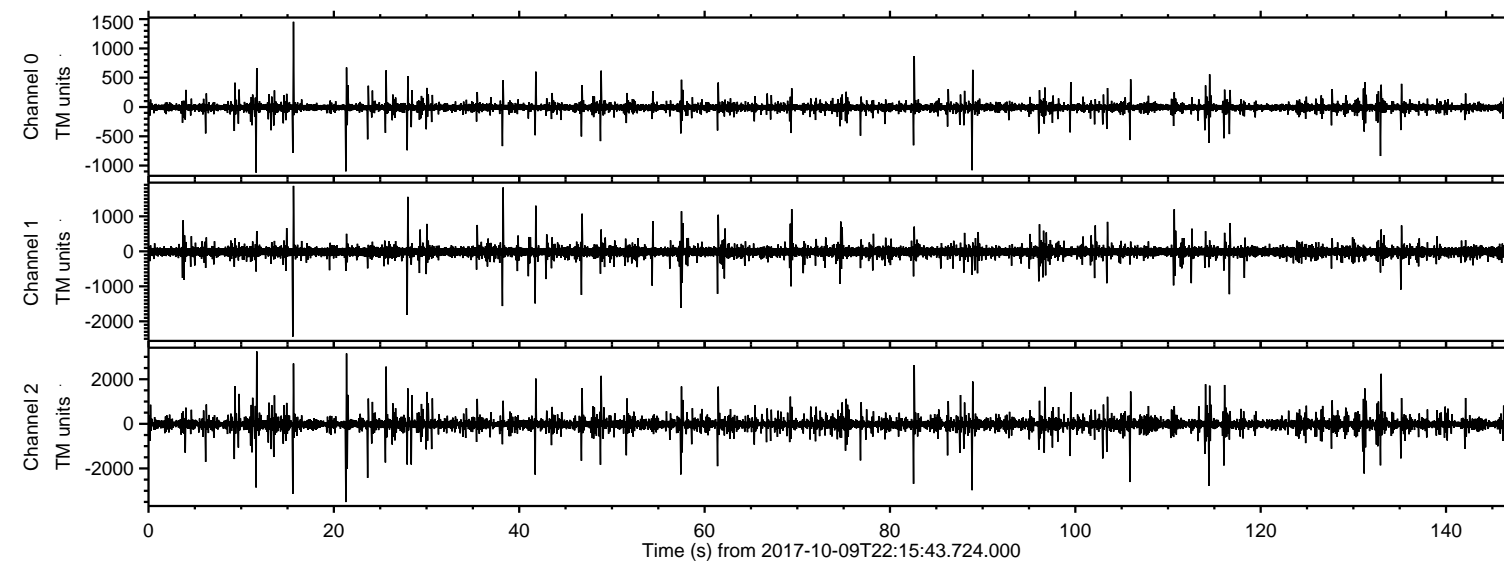

ELMAVAN 3D WAVEFORMS (Measured data sampled at 50 kHz) 51000 packets of 144 samples from 2017-10-09T22:15:43.724.000. Part 22/147

Processed Tue Oct 10 00:24:05 2017 by ELM ver.2012-10-06 from 001__elm20171009_221542__dat00.bin

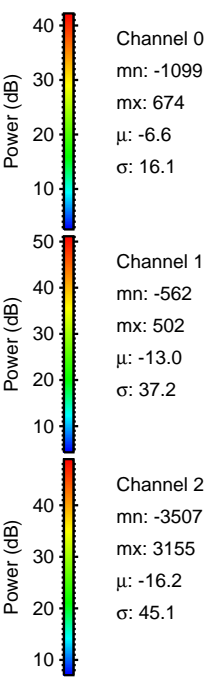
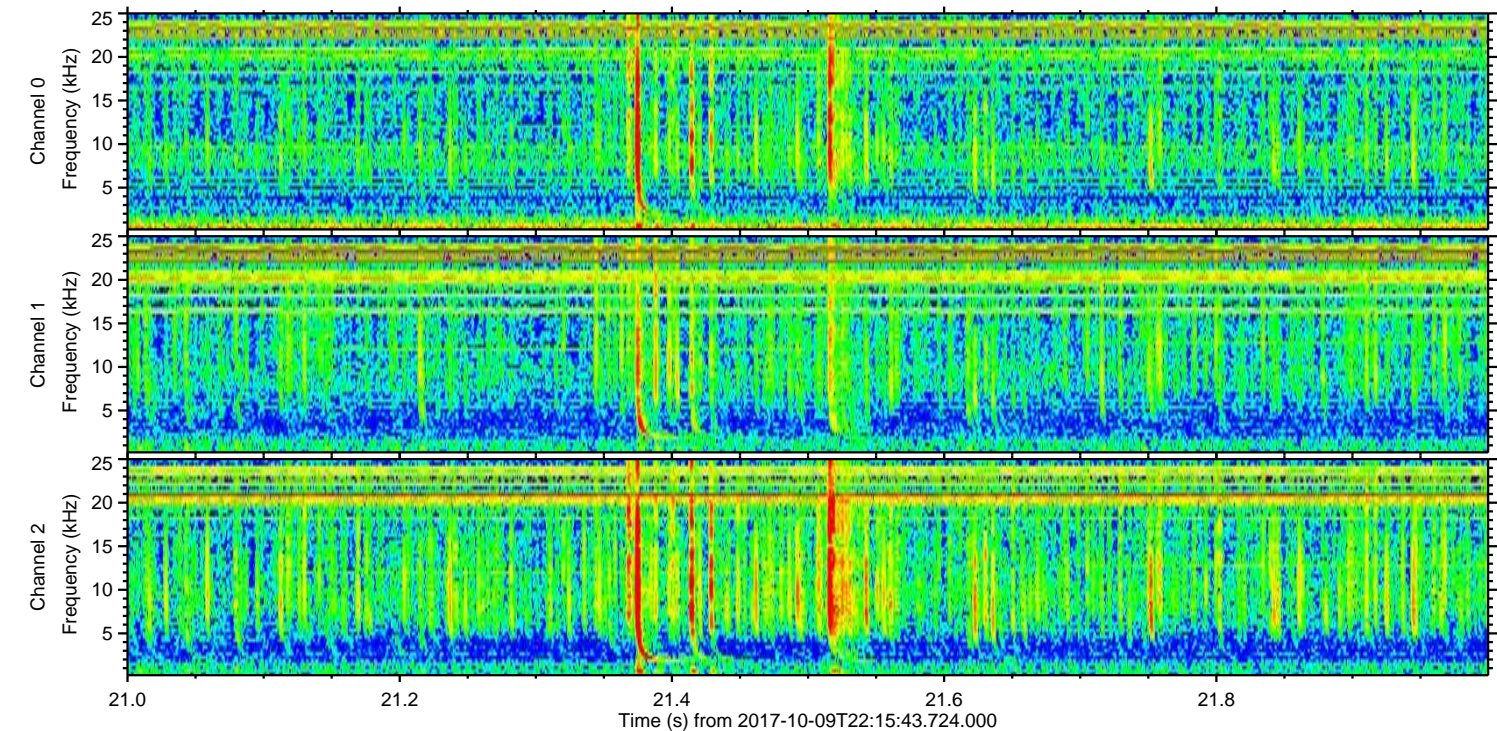
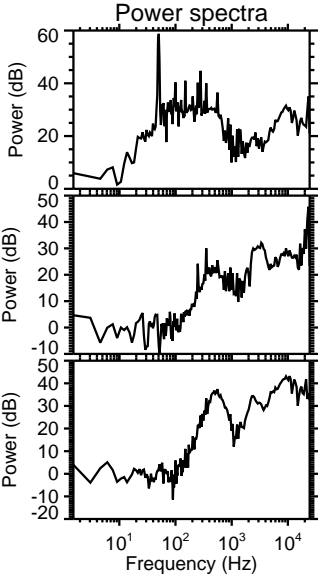
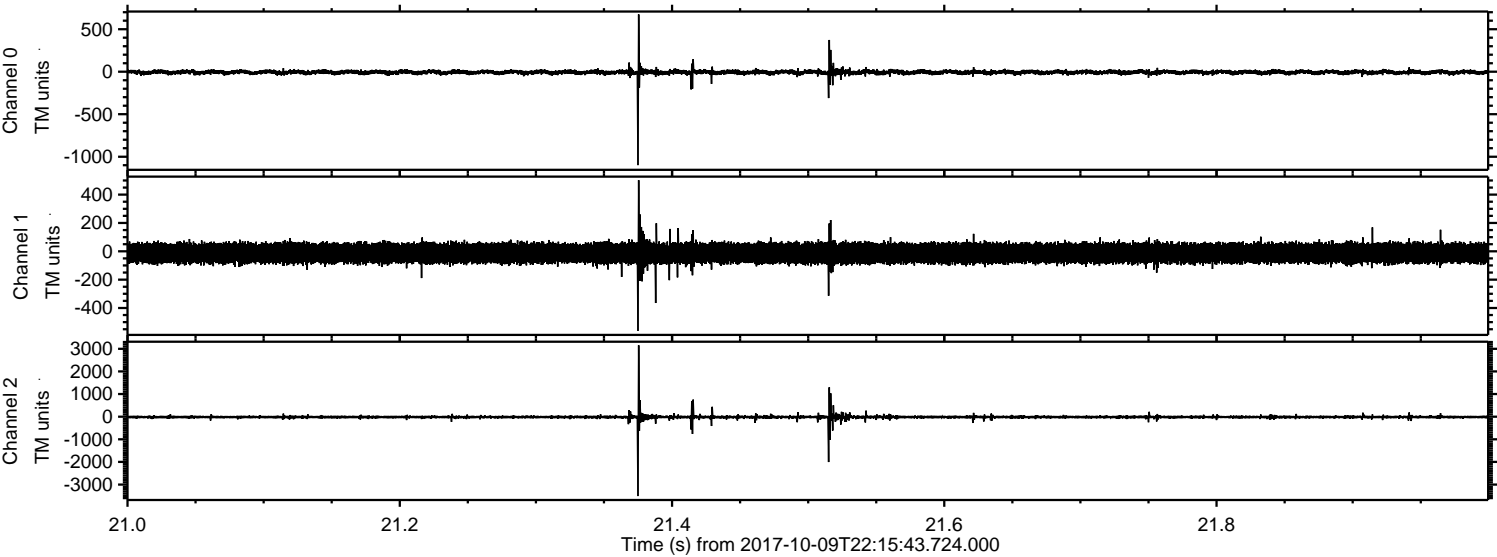

Channel 0
mn: -1099
mx: 674
 μ : -6.6
 σ : 16.1

Channel 1
mn: -562
mx: 502
 μ : -13.0
 σ : 37.2

Channel 2
mn: -3507
mx: 3155
 μ : -16.2
 σ : 45.1

ELMAVAN 3D WAVEFORMS (Measured data sampled at 50 kHz) 51000 packets of 144 samples from 2017-10-09T22:15:43.724.000. Part 12/147

Processed Tue Oct 10 00:24:06 2017 by ELM ver.2012-10-06 from 001__elm20171009_221542__dat00.bin

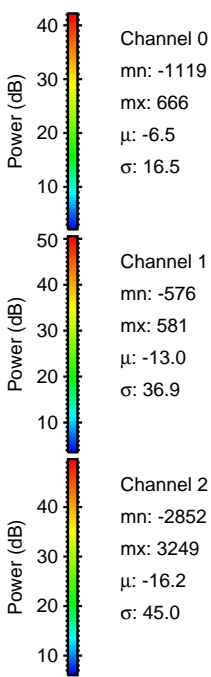
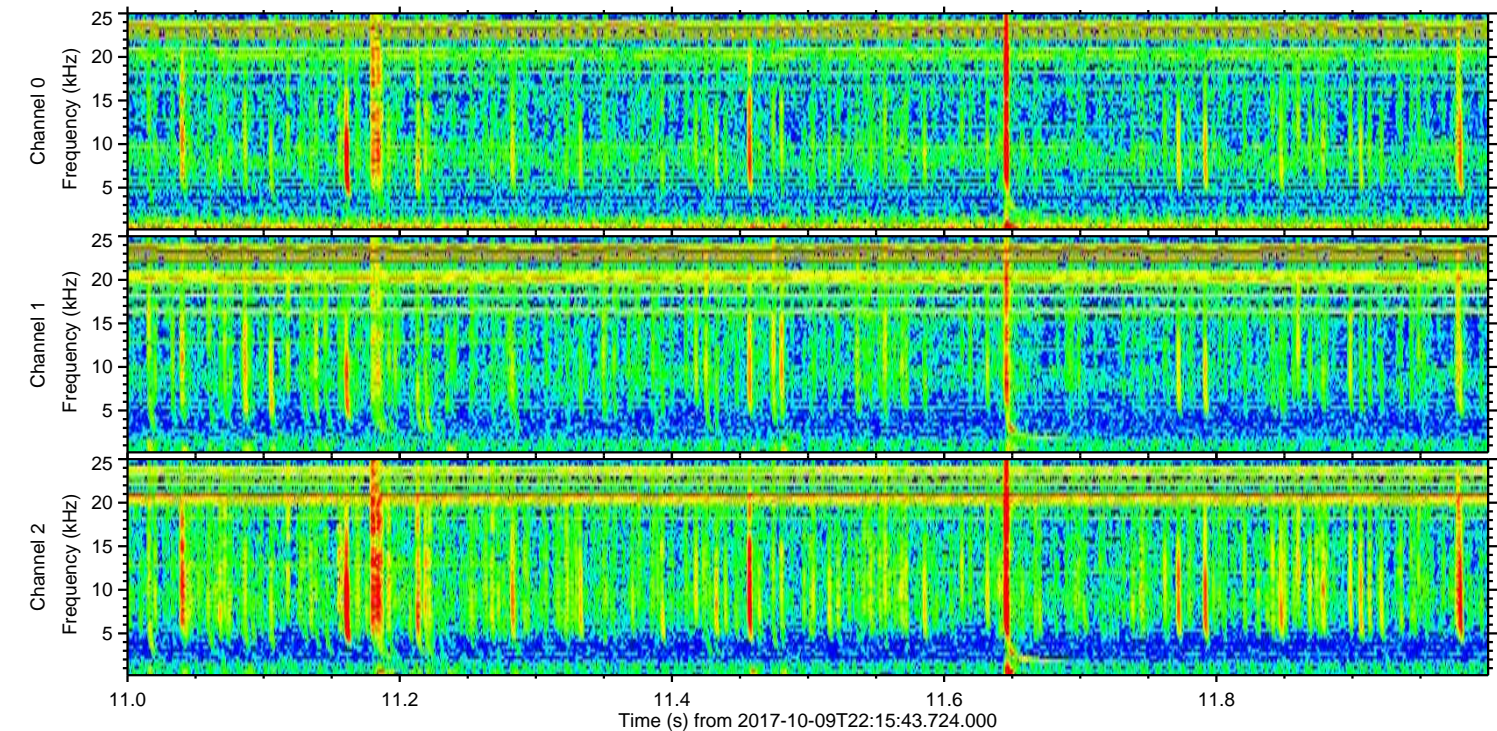
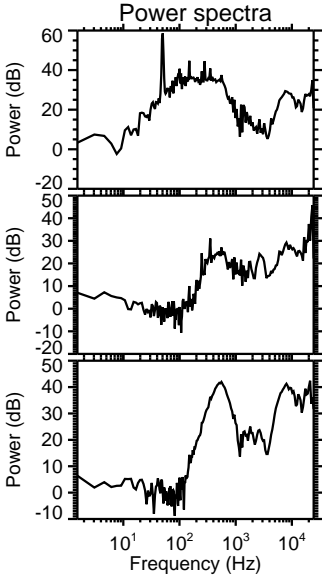
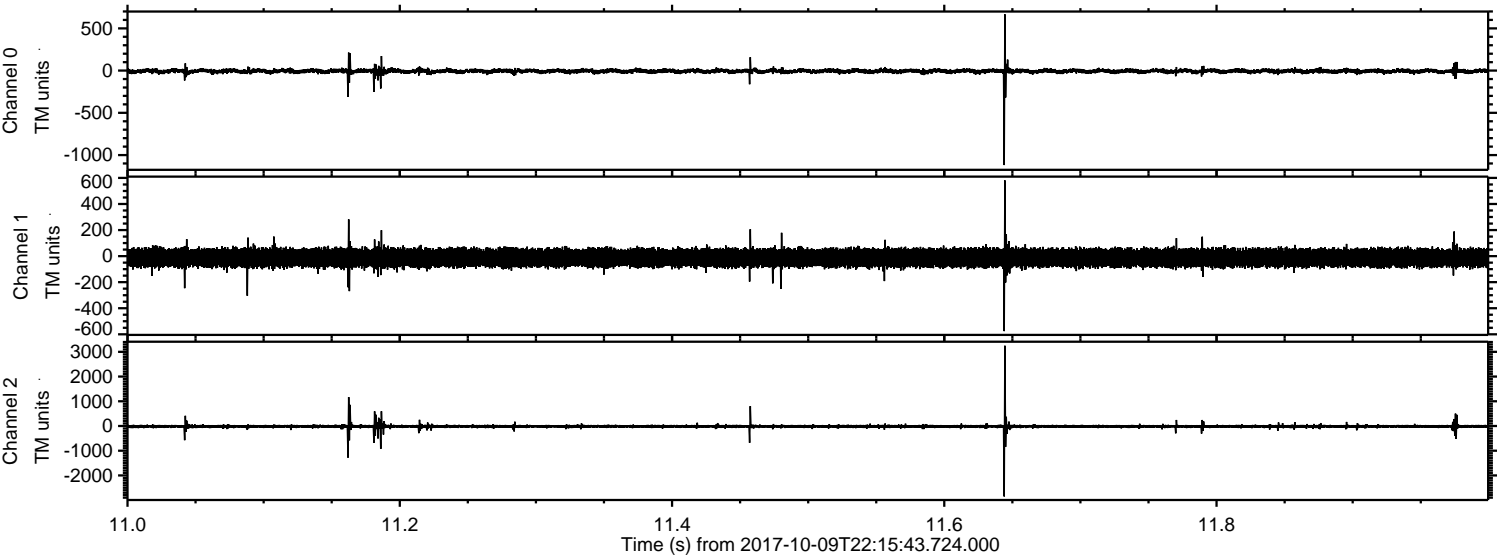

Channel 0
mn: -1119
mx: 666
 μ : -6.5
 σ : 16.5

Channel 1
mn: -576
mx: 581
 μ : -13.0
 σ : 36.9

Channel 2
mn: -2852
mx: 3249
 μ : -16.2
 σ : 45.0

ELMAVAN 3D WAVEFORMS (Measured data sampled at 50 kHz) 51000 packets of 144 samples from 2017-10-09T22:15:43.724.000. Part 16/147

Processed Tue Oct 10 00:24:07 2017 by ELM ver.2012-10-06 from 001__elm20171009_221542__dat00.bin

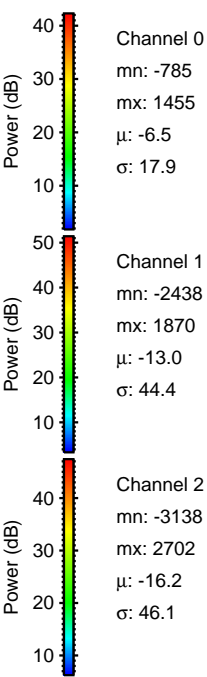
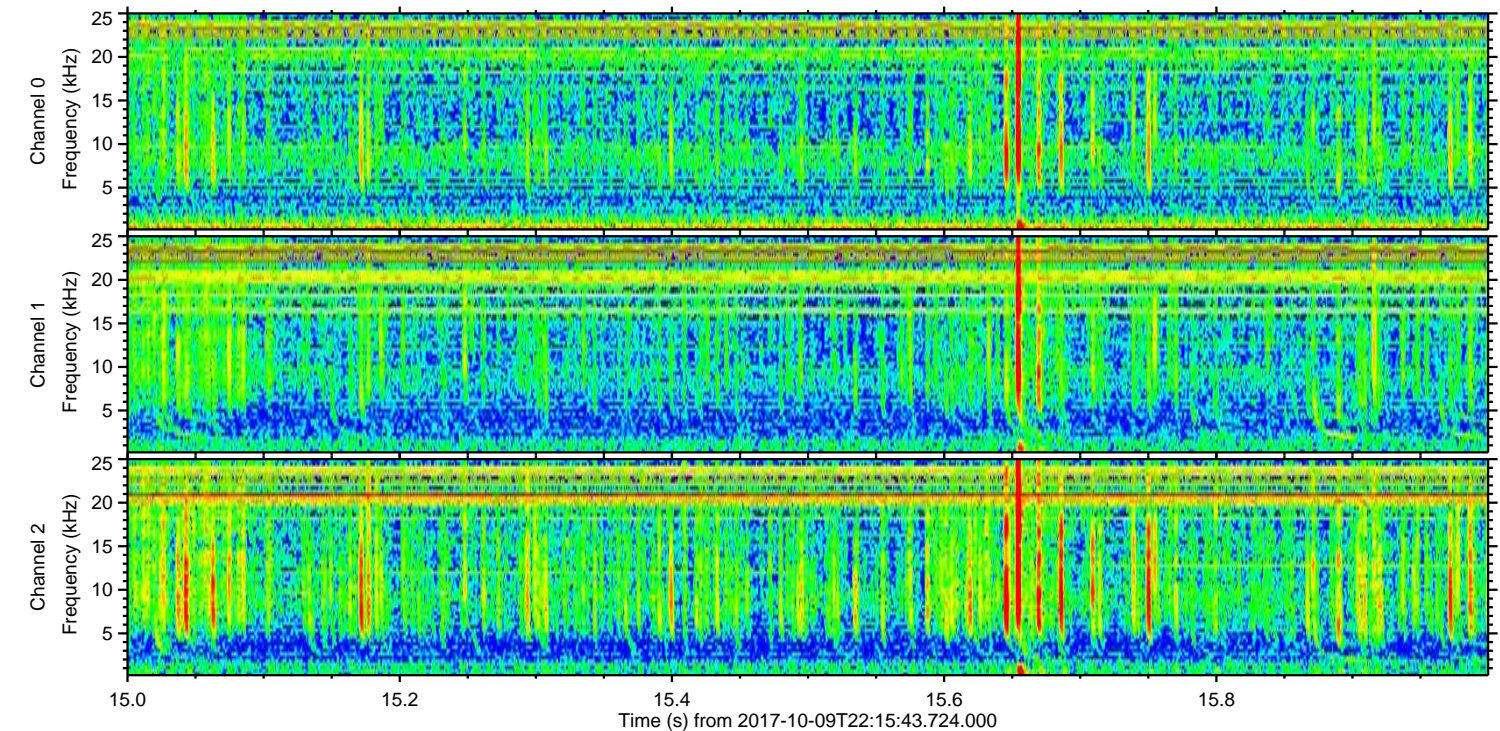
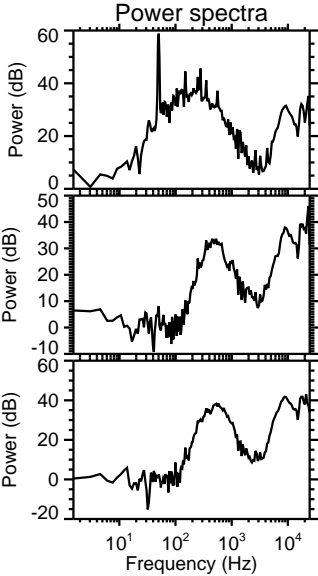
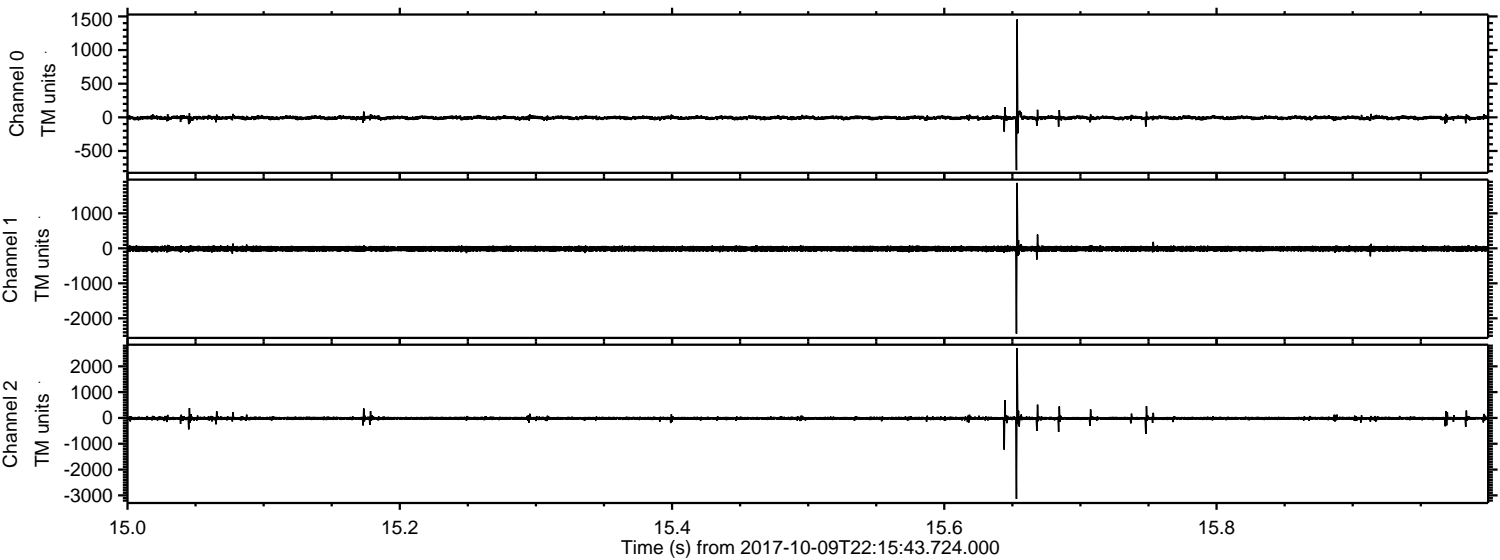

Processed Tue Oct 10 00:24:08 2017 by ELM ver.2012-10-06 from 001__elm20171009_221542__dat00.bin

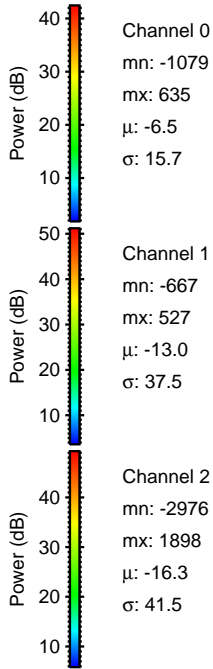
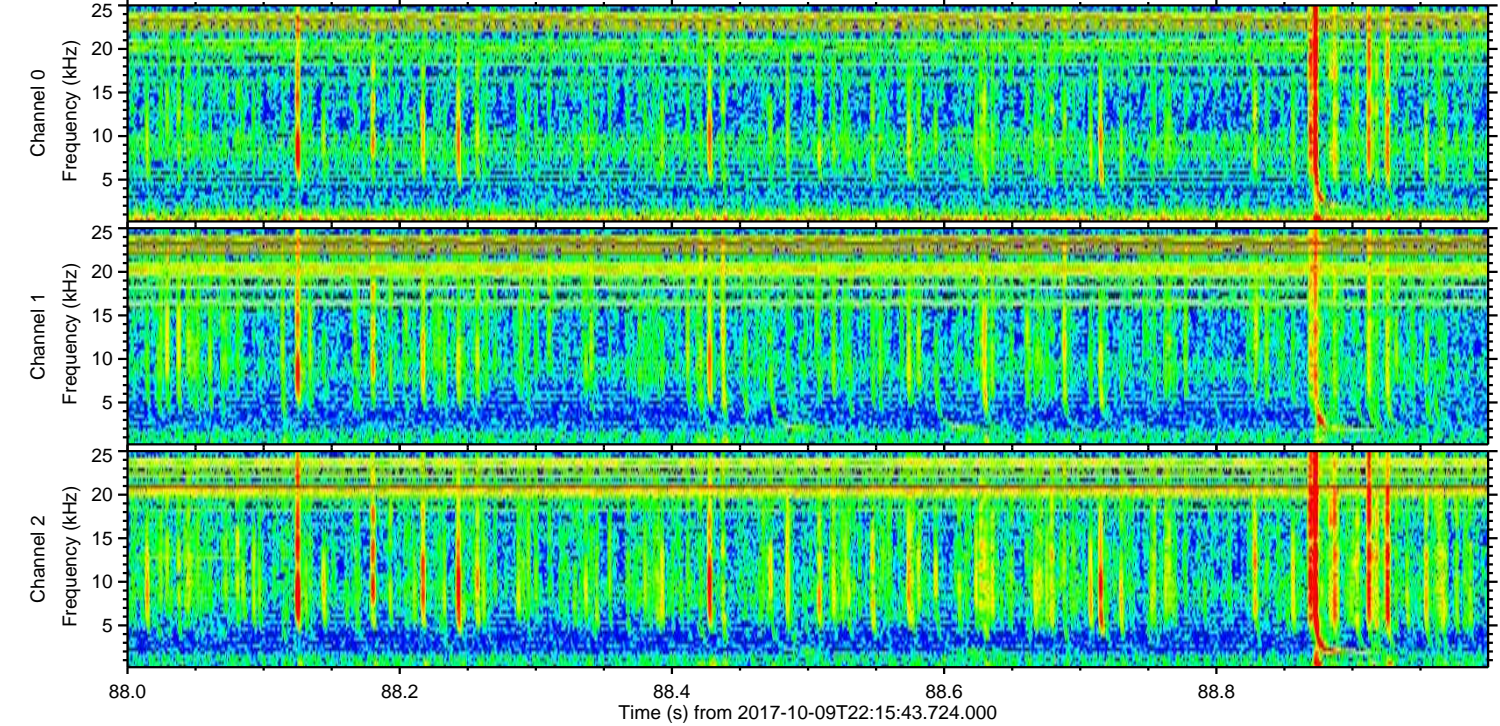
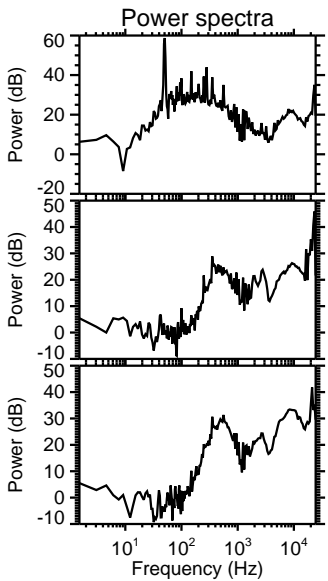
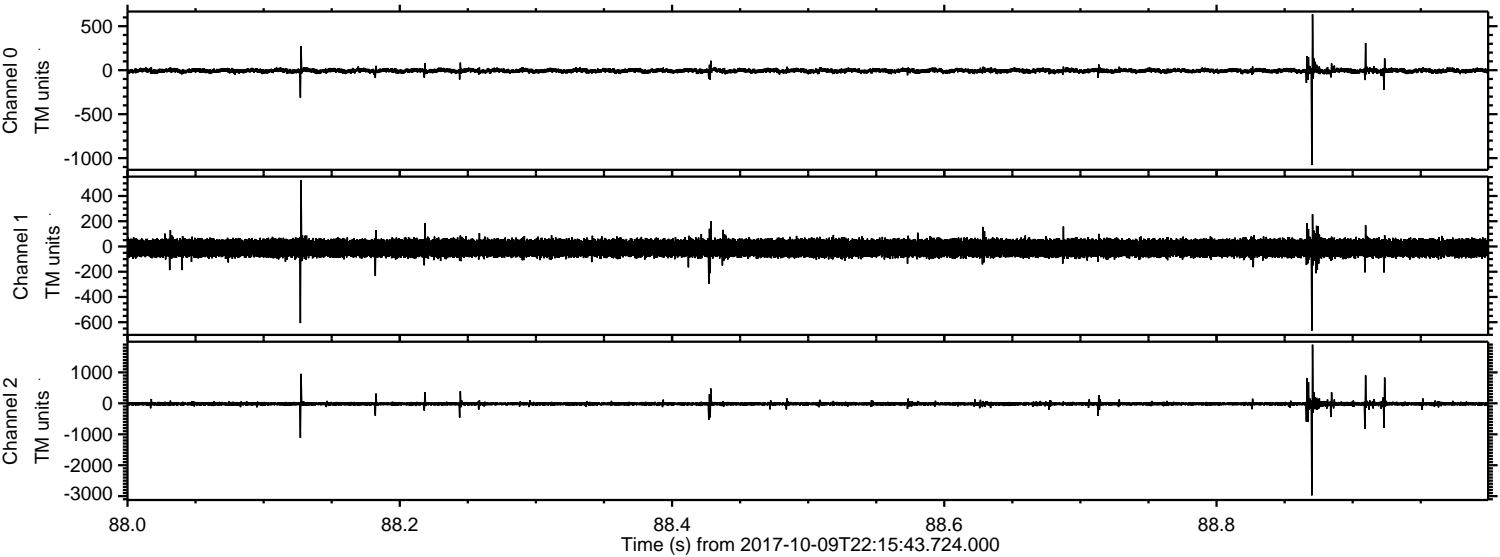

Channel 0
mn: -1079
mx: 635
 μ : -6.5
 σ : 15.7

Channel 1
mn: -667
mx: 527
 μ : -13.0
 σ : 37.5

Channel 2
mn: -2976
mx: 1898
 μ : -16.3
 σ : 41.5

ELMAVAN 3D WAVEFORMS (Measured data sampled at 50 kHz) 51000 packets of 144 samples from 2017-10-09T22:15:43.724.000. Part 115/147

Processed Tue Oct 10 00:24:08 2017 by ELM ver.2012-10-06 from 001__elm20171009_221542__dat00.bin

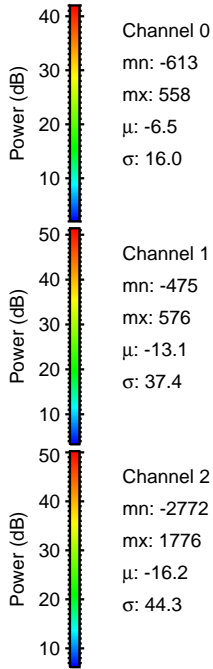
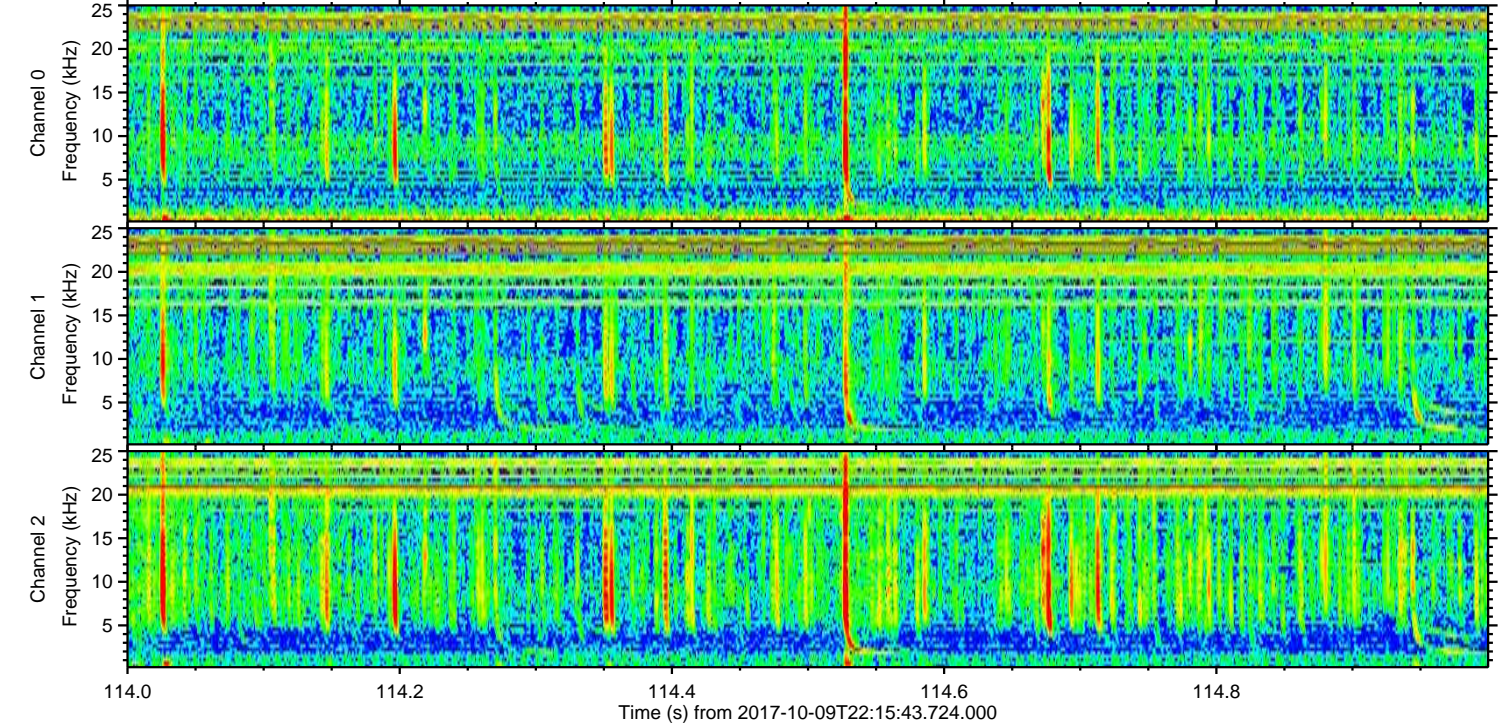
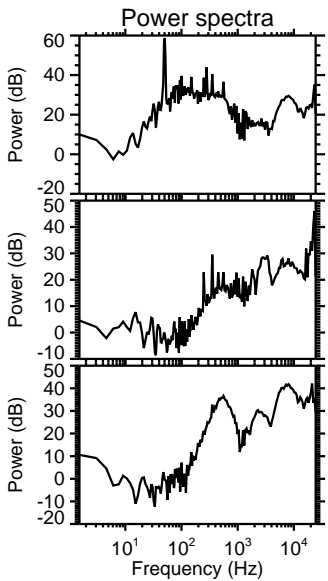
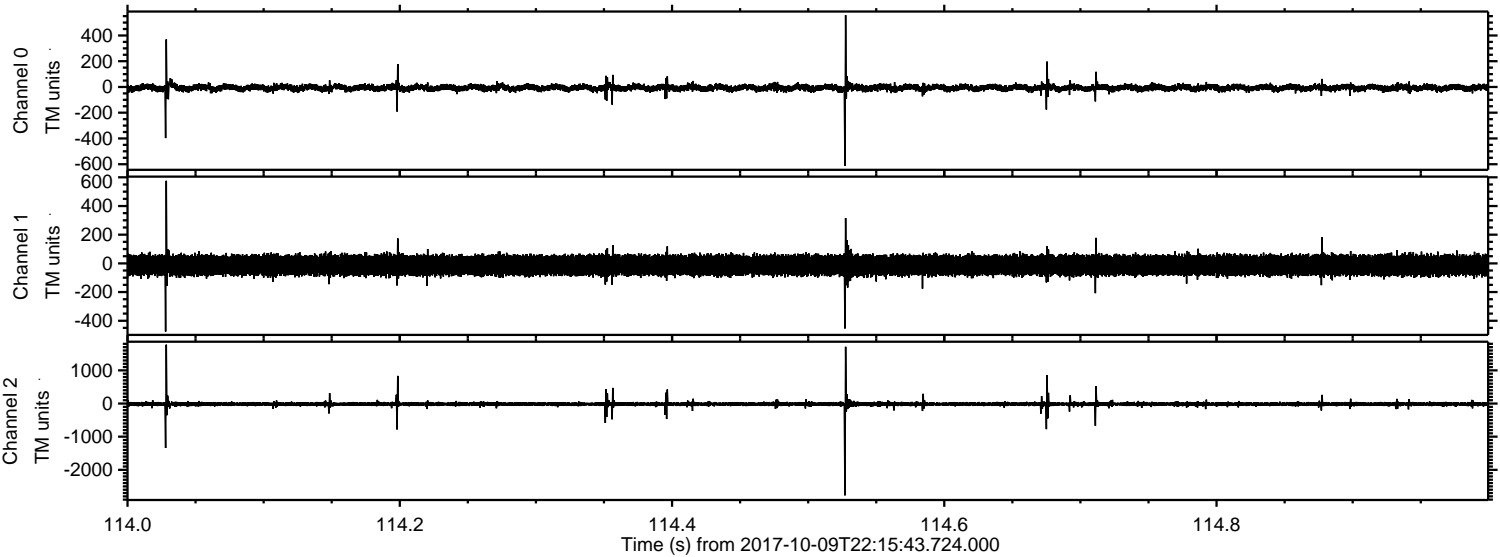

Processed Tue Oct 10 00:24:09 2017 by ELM ver.2012-10-06 from 001__elm20171009_221542__dat00.bin

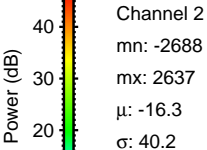
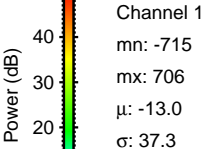
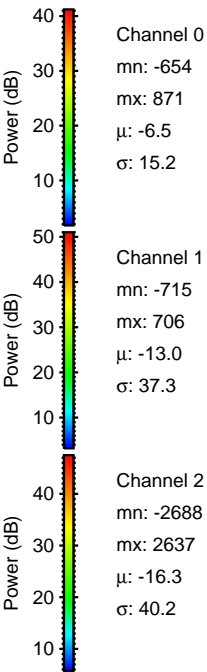
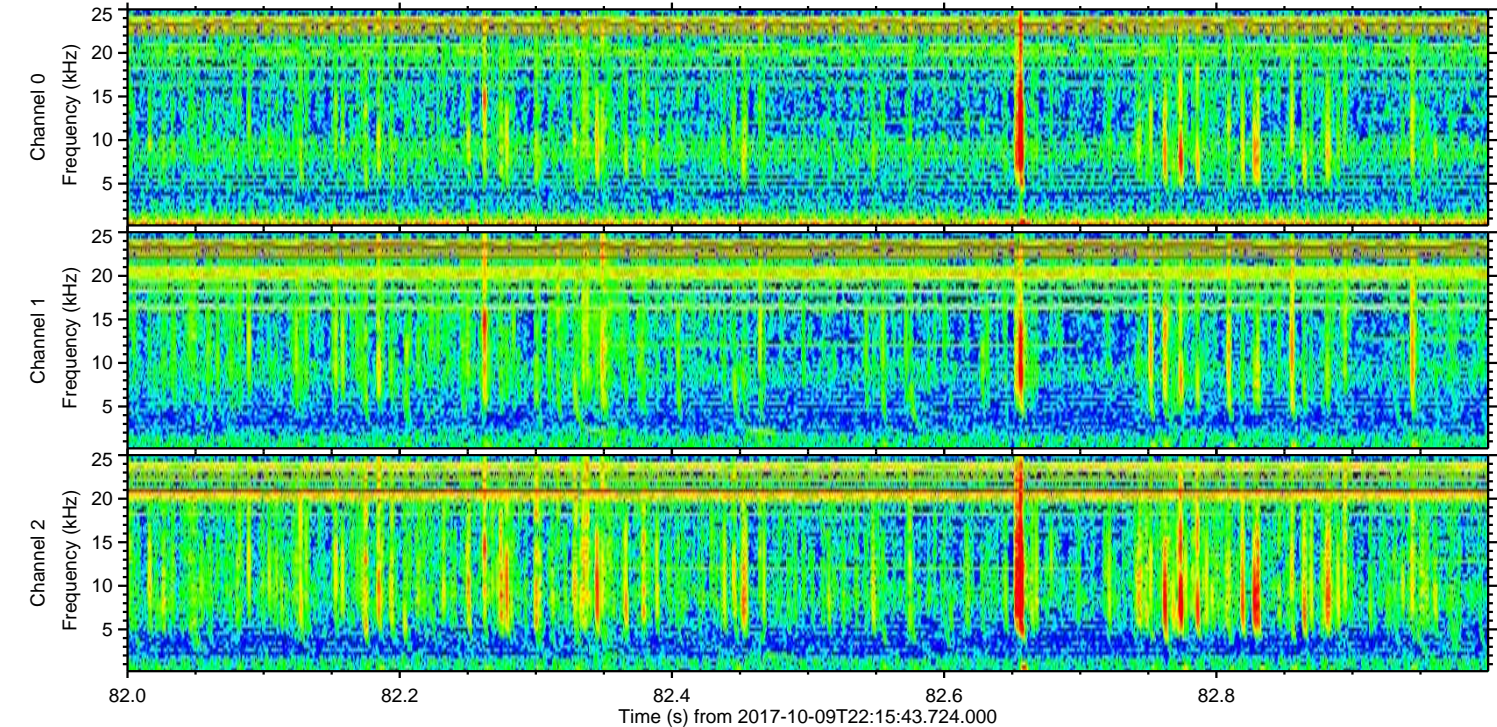
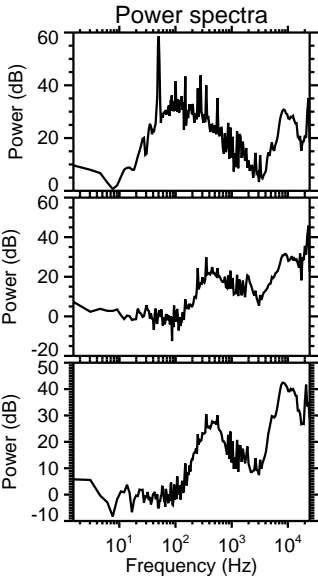
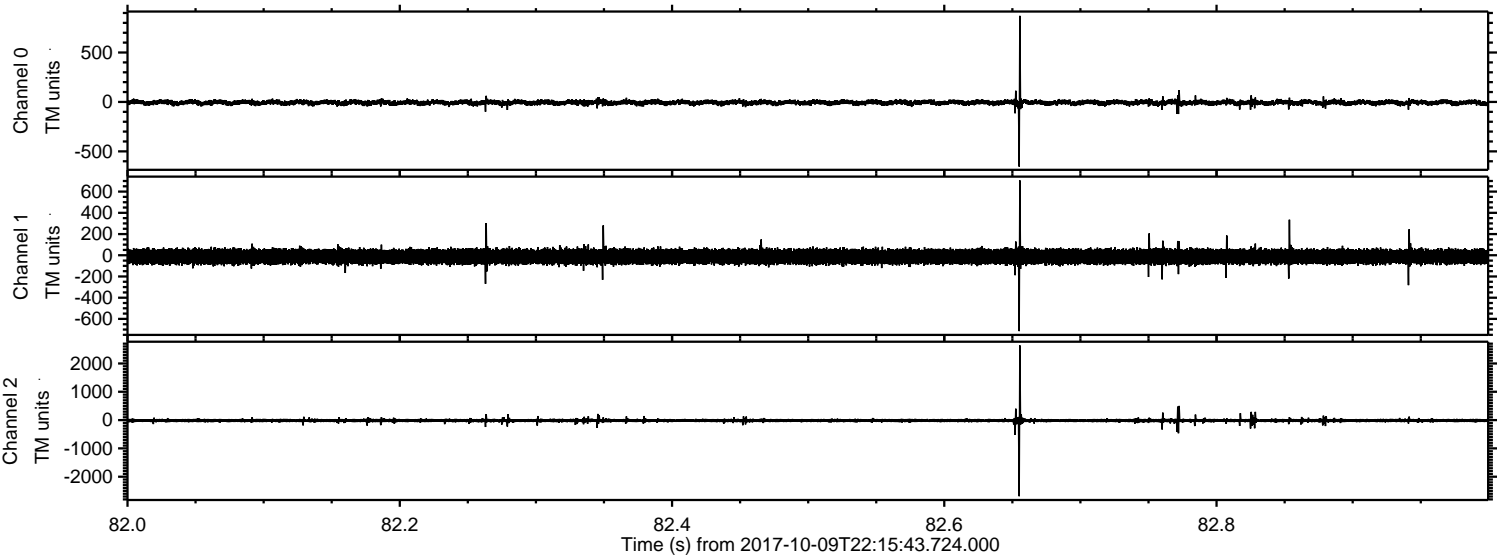

ELMAVAN 3D WAVEFORMS (Measured data sampled at 50 kHz) 51000 packets of 144 samples from 2017-10-09T22:15:43.724.000. Part 106/147

Processed Tue Oct 10 00:24:10 2017 by ELM ver.2012-10-06 from 001__elm20171009_221542__dat00.bin

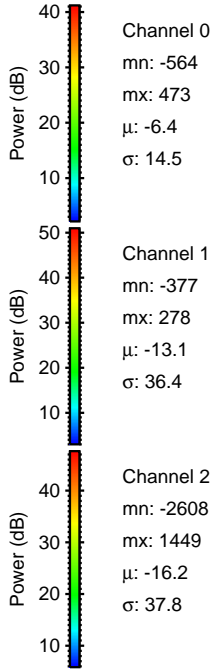
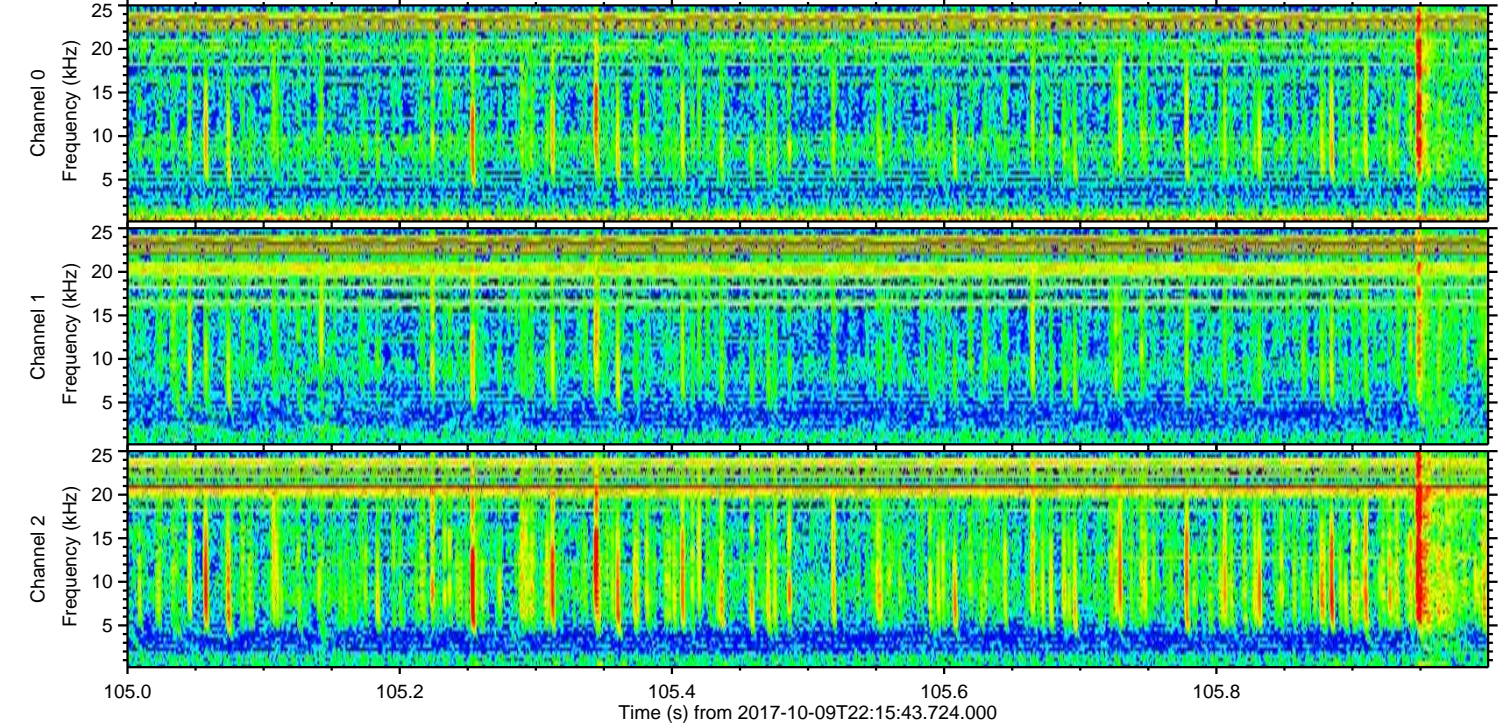
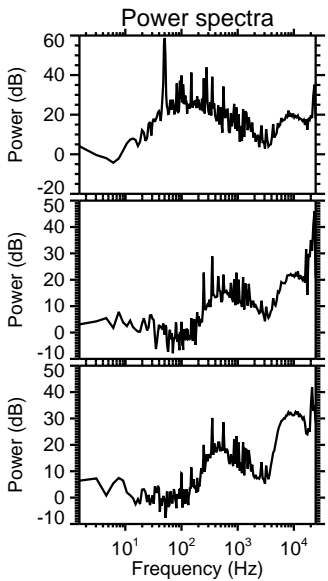
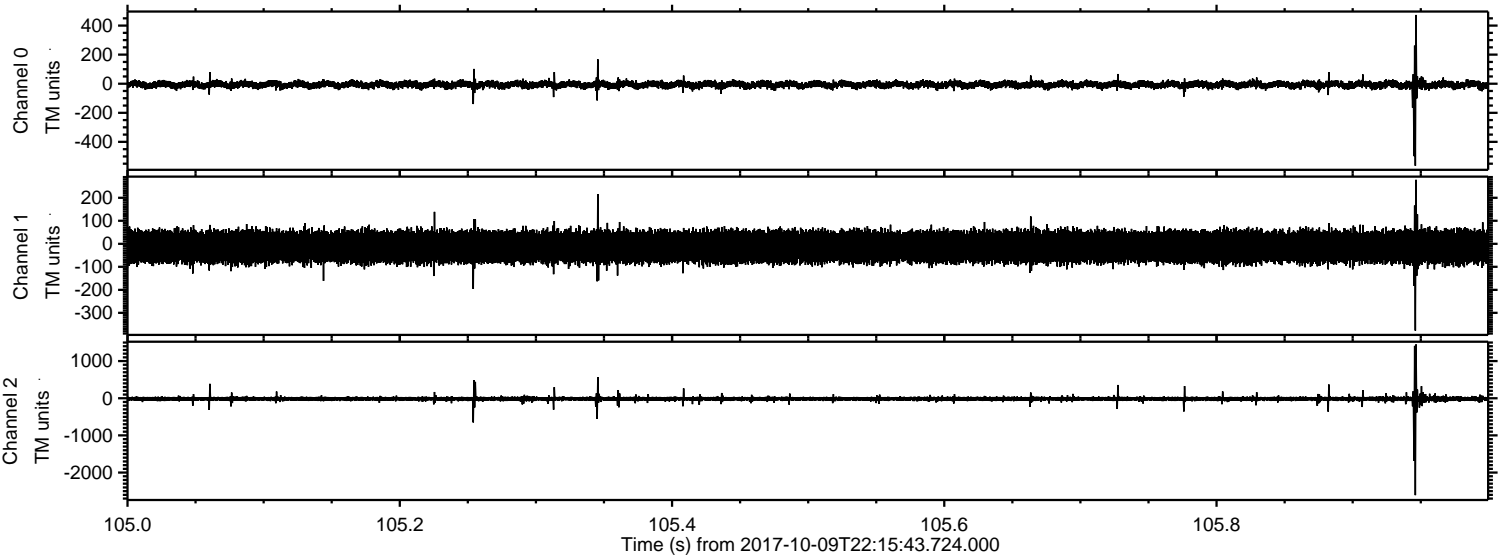

ELMAVAN 3D WAVEFORMS (Measured data sampled at 50 kHz) 51000 packets of 144 samples from 2017-10-09T22:15:43.724.000. Part 26/147

Processed Tue Oct 10 00:24:11 2017 by ELM ver.2012-10-06 from 001__elm20171009_221542__dat00.bin

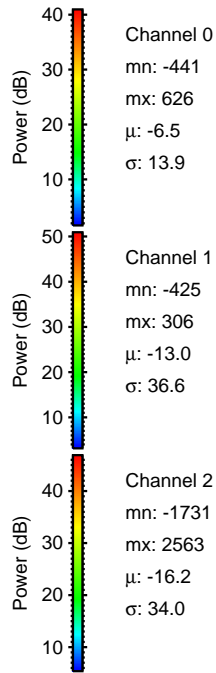
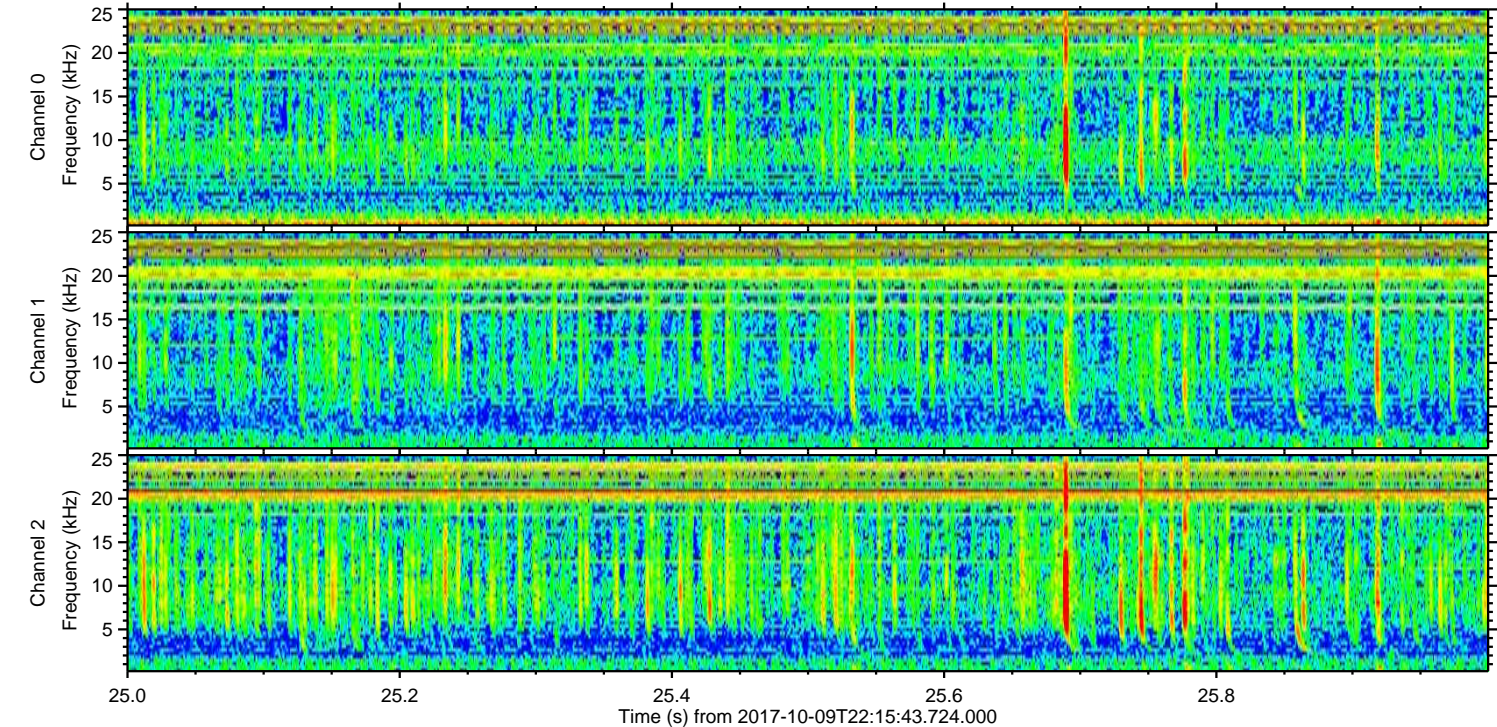
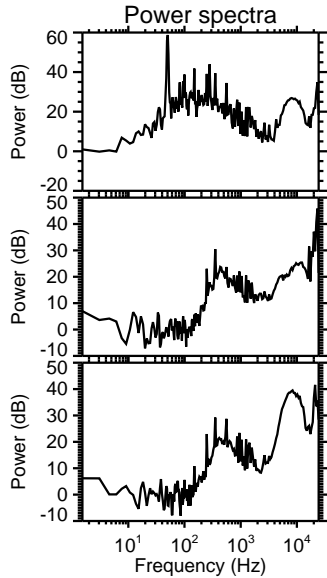
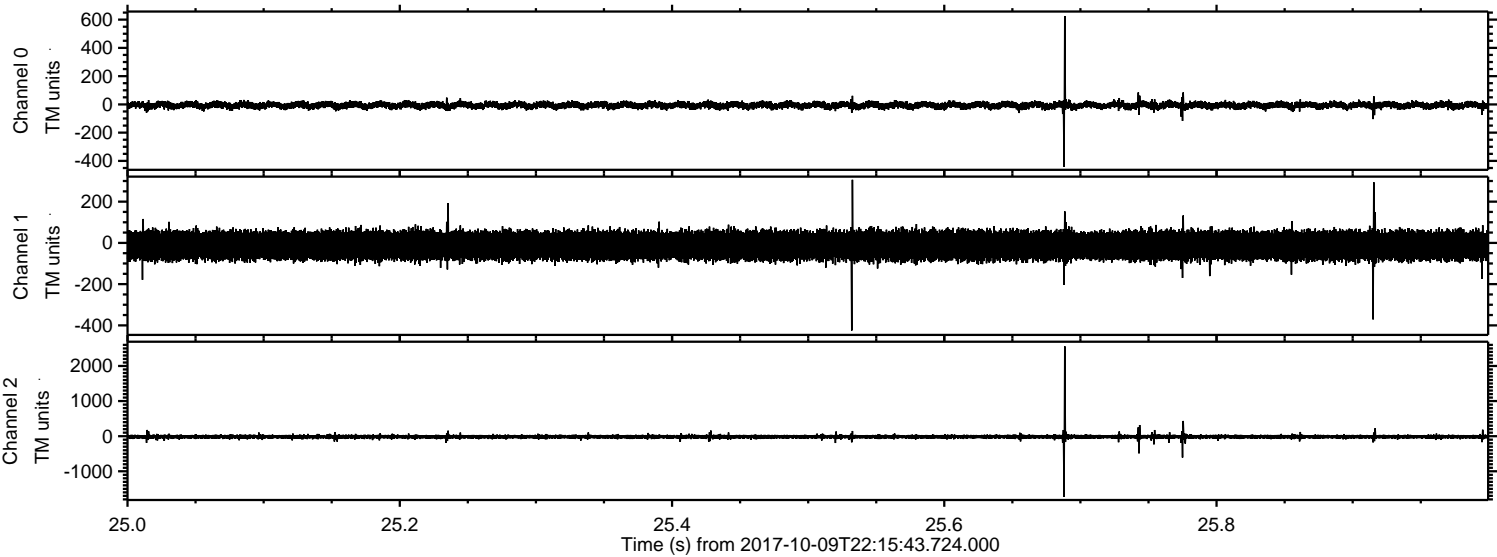

ELMAVAN 3D WAVEFORMS (Measured data sampled at 50 kHz) 51000 packets of 144 samples from 2017-10-09T22:15:43.724.000. Part 24/147

Processed Tue Oct 10 00:24:11 2017 by ELM ver.2012-10-06 from 001__elm20171009_221542__dat00.bin

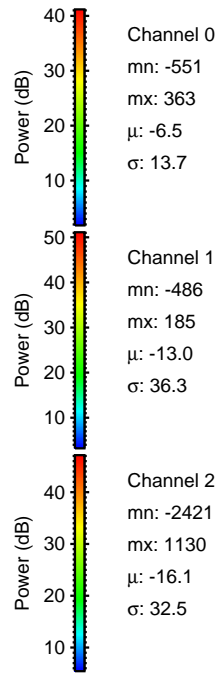
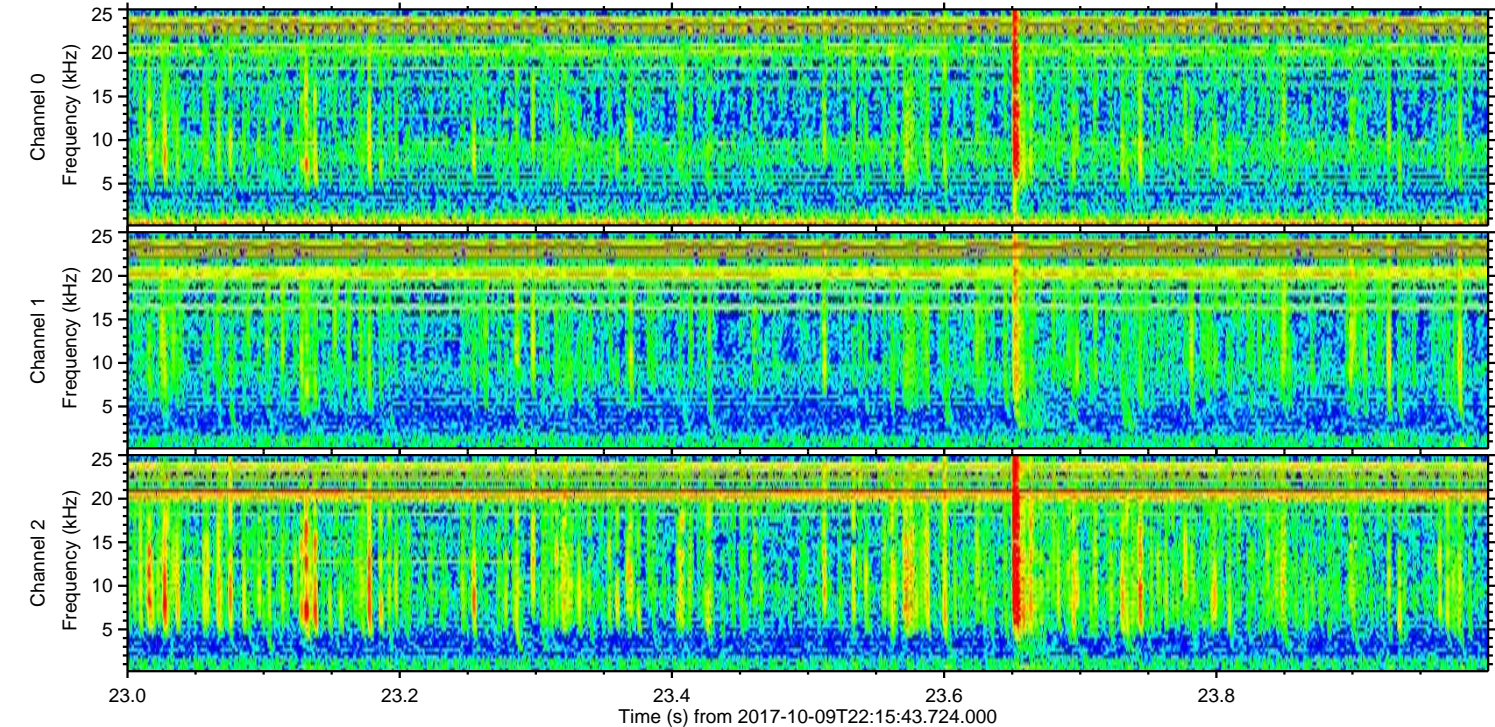
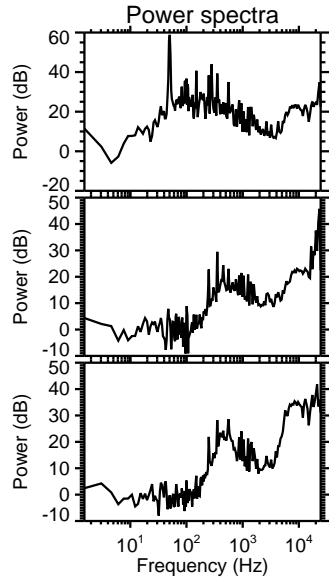
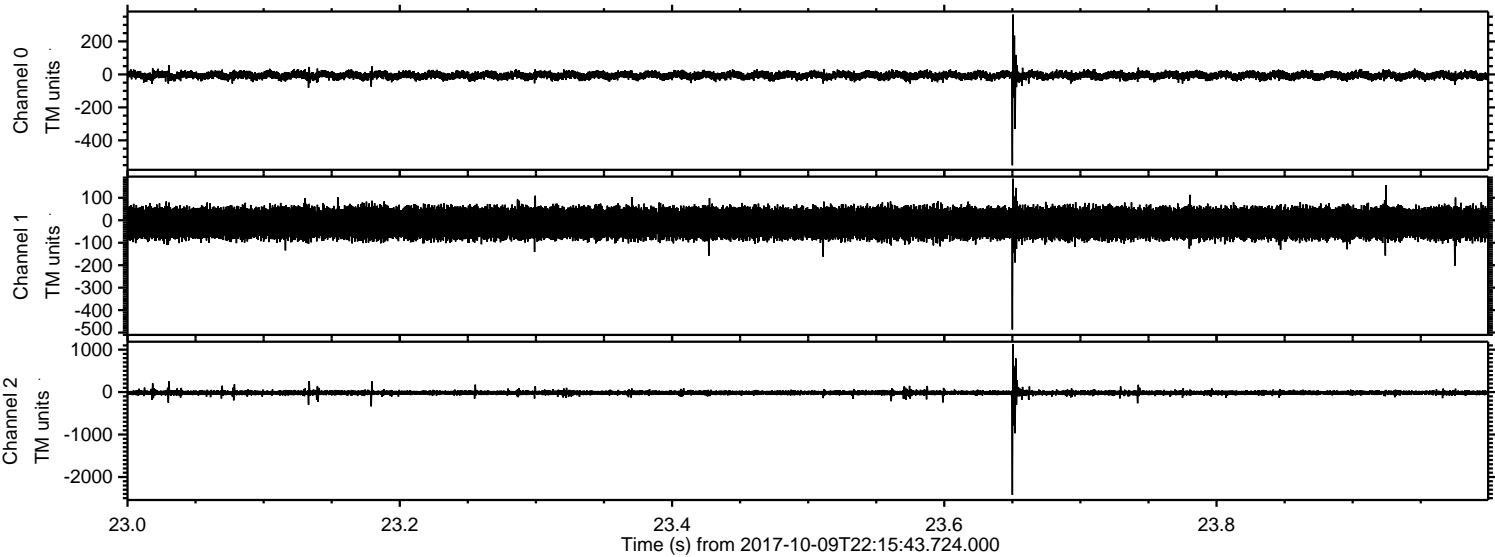

ELMAVAN 3D WAVEFORMS (Measured data sampled at 50 kHz) 51000 packets of 144 samples from 2017-10-09T22:15:43.724.000. Part 121/147

