

ELMAVAN 3D WAVEFORMS (Measured data sampled at 50 kHz) 51000 packets of 144 samples from 2017-10-09T19:05:35.434.000.

Processed Mon Oct 9 21:13:09 2017 by ELM ver.2012-10-06 from 001__elm20171009_190534__dat00.bin

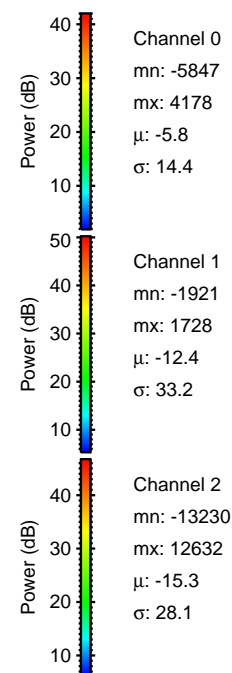

Processed Mon Oct 9 21:13:16 2017 by ELM ver.2012-10-06 from 001__elm20171009_190534__dat00.bin

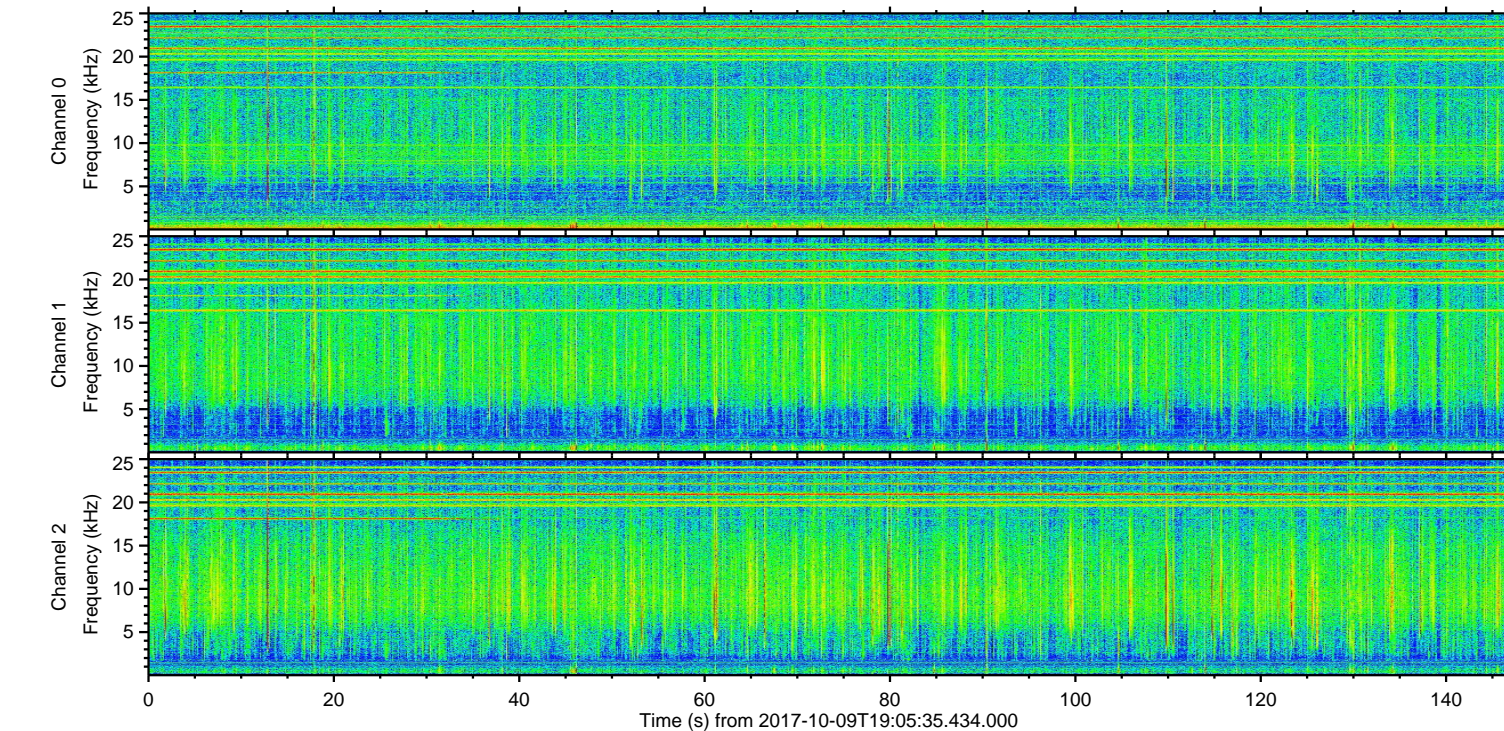
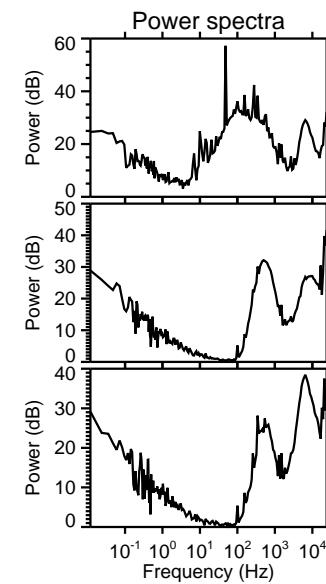
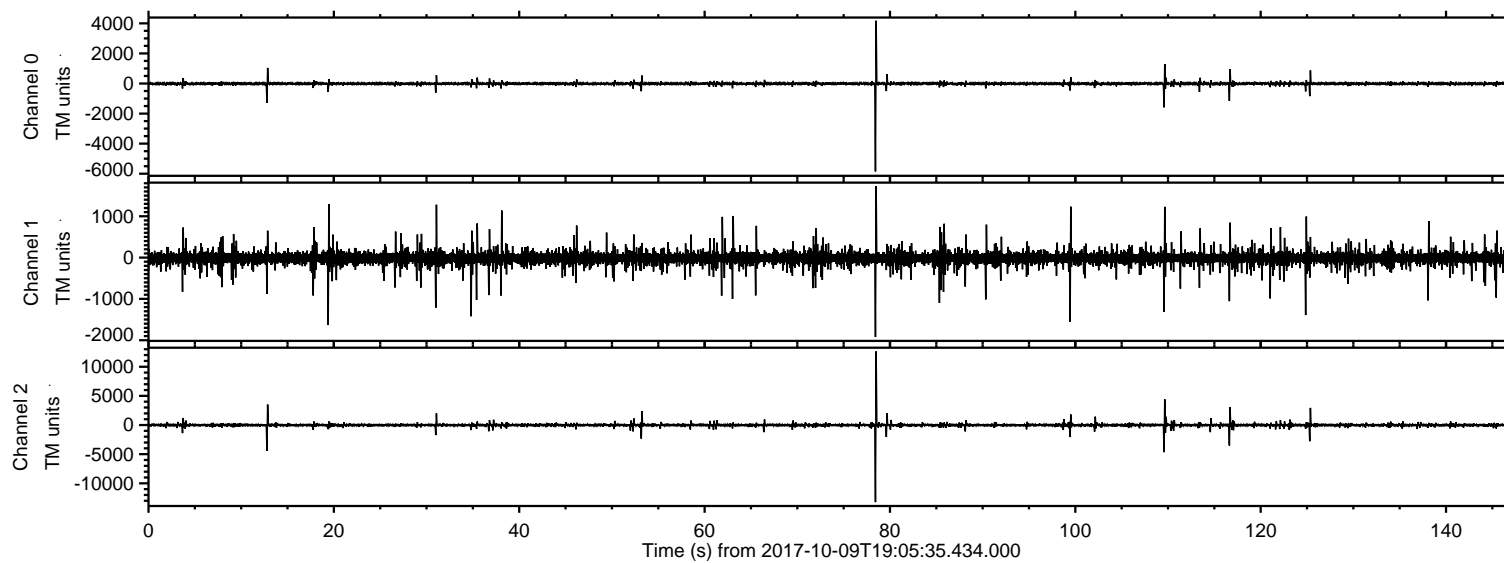
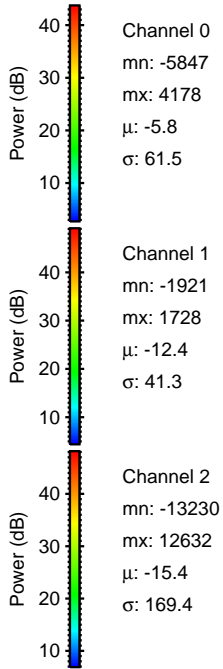
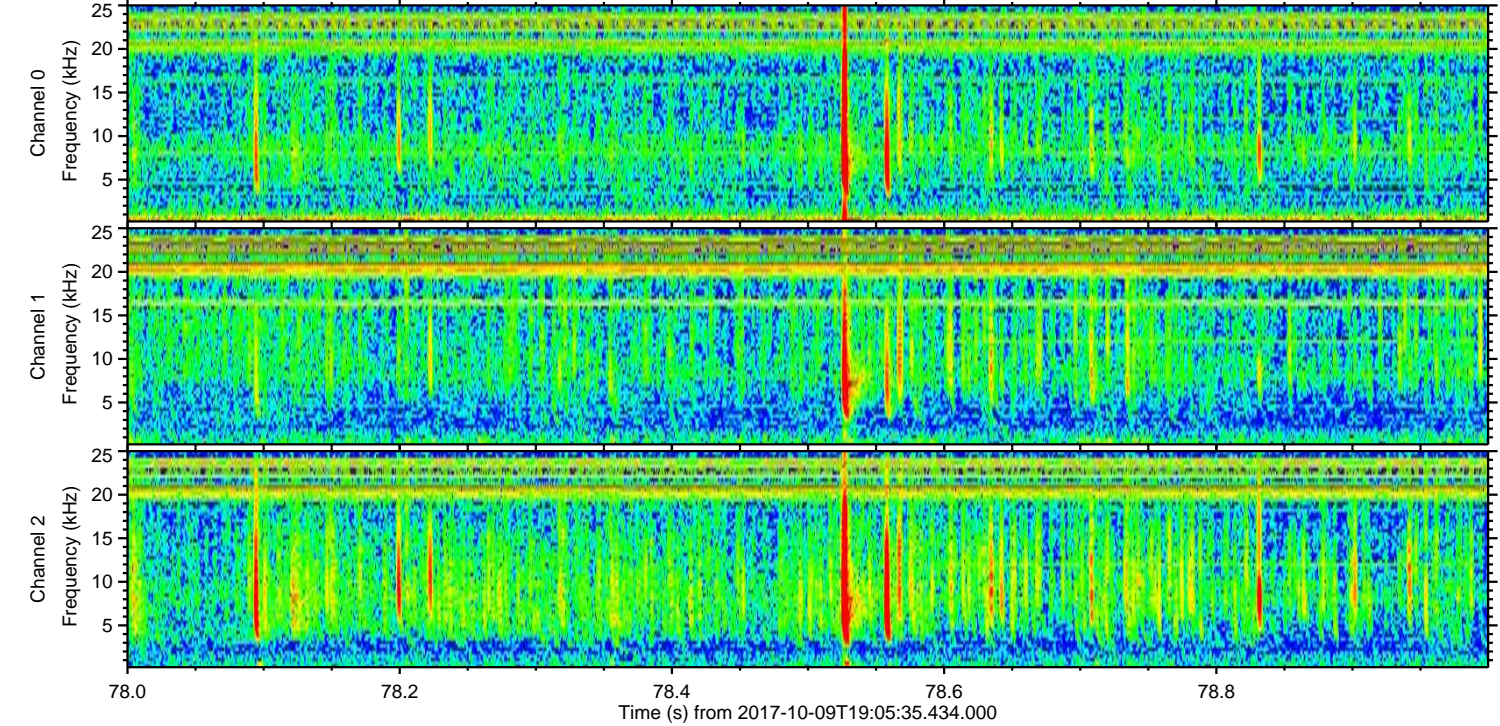
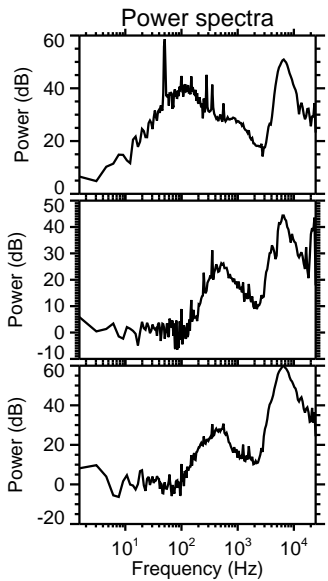
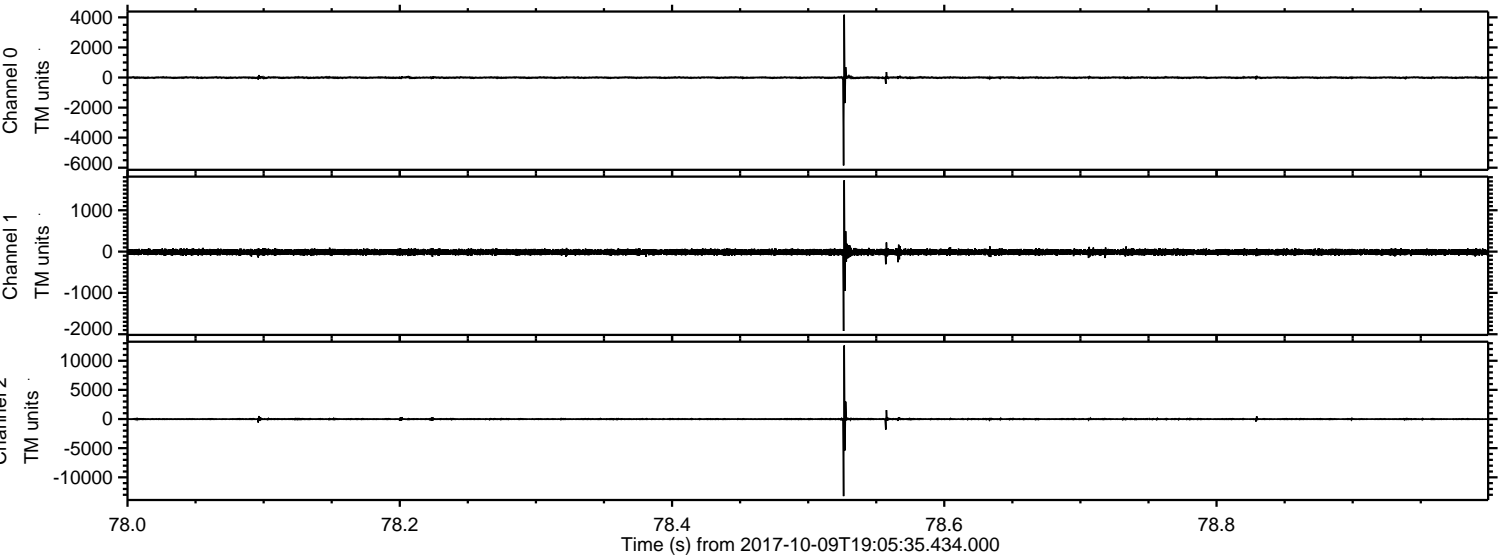

ELMAVAN 3D WAVEFORMS (Measured data sampled at 50 kHz) 51000 packets of 144 samples from 2017-10-09T19:05:35.434.000. Part 110/147

Processed Mon Oct 9 21:13:17 2017 by ELM ver.2012-10-06 from 001__elm20171009_190534__dat00.bin

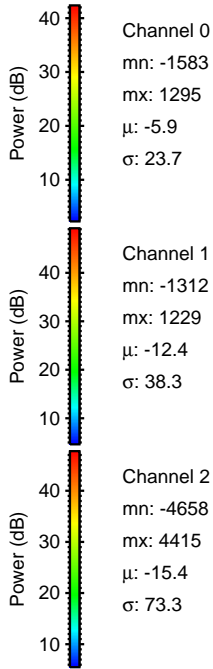
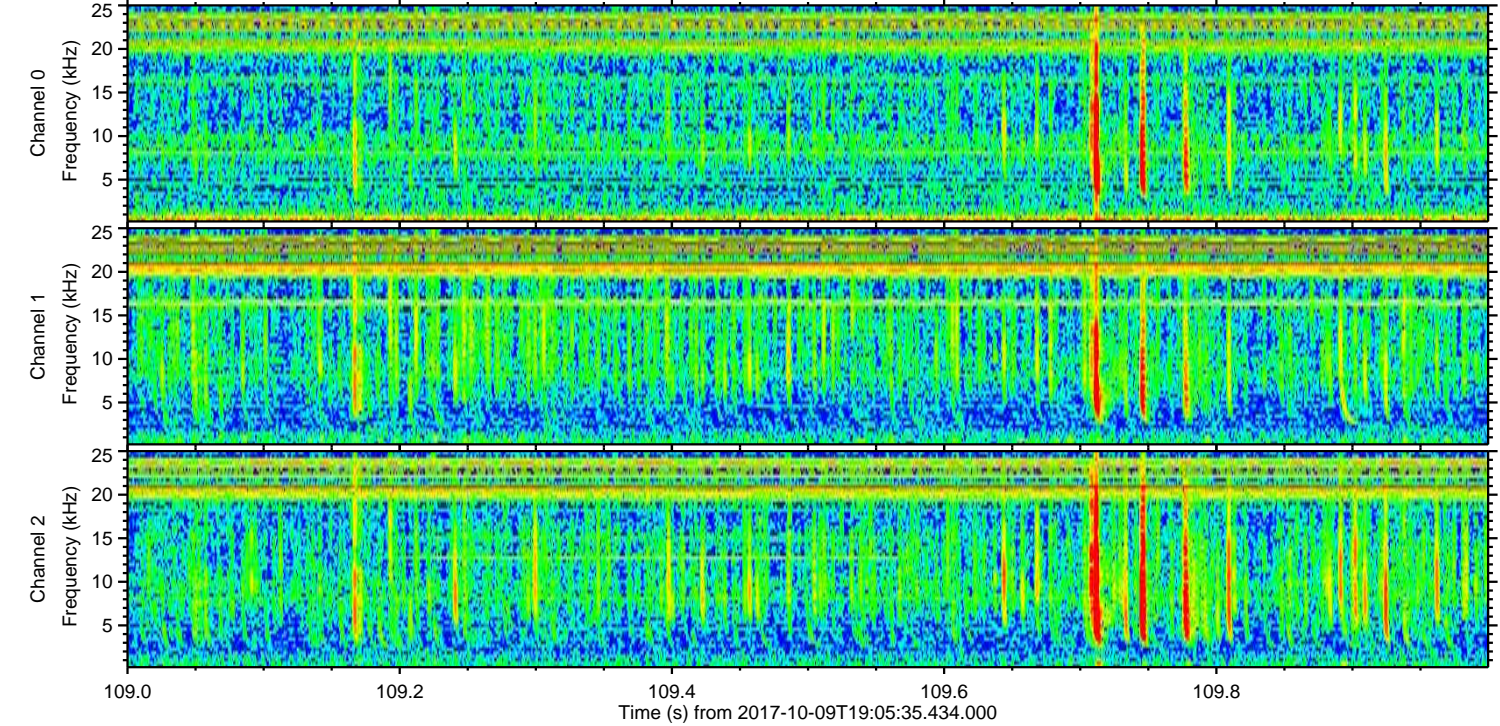
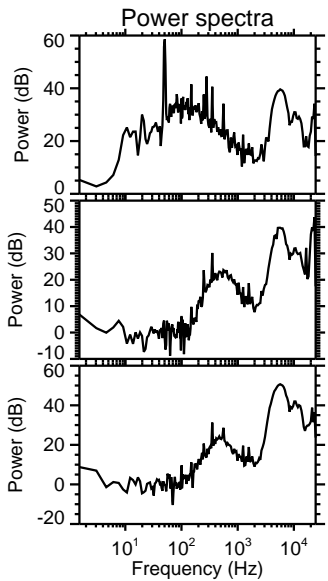
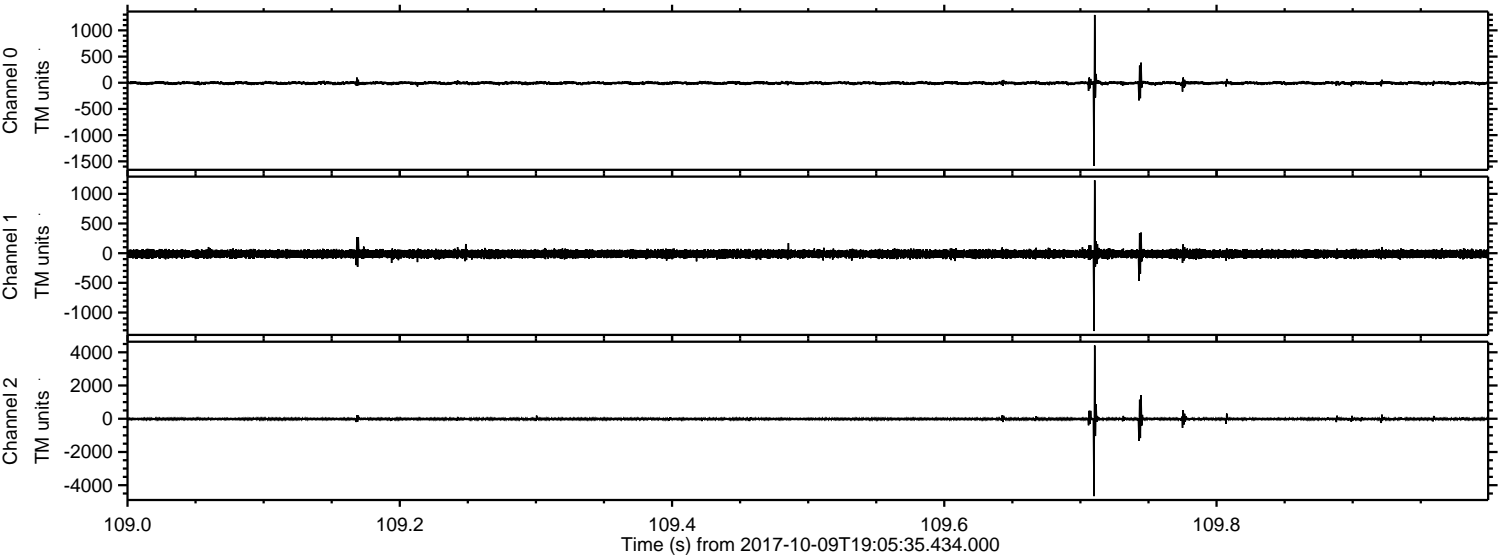

Channel 0
mn: -1583
mx: 1295
 μ : -5.9
 σ : 23.7

Channel 1
mn: -1312
mx: 1229
 μ : -12.4
 σ : 38.3

Channel 2
mn: -4658
mx: 4415
 μ : -15.4
 σ : 73.3

ELMAVAN 3D WAVEFORMS (Measured data sampled at 50 kHz) 51000 packets of 144 samples from 2017-10-09T19:05:35.434.000. Part 13/147

Processed Mon Oct 9 21:13:17 2017 by ELM ver.2012-10-06 from 001__elm20171009_190534__dat00.bin

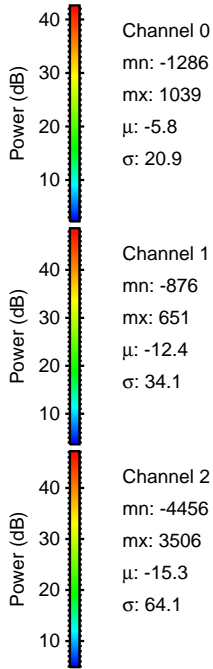
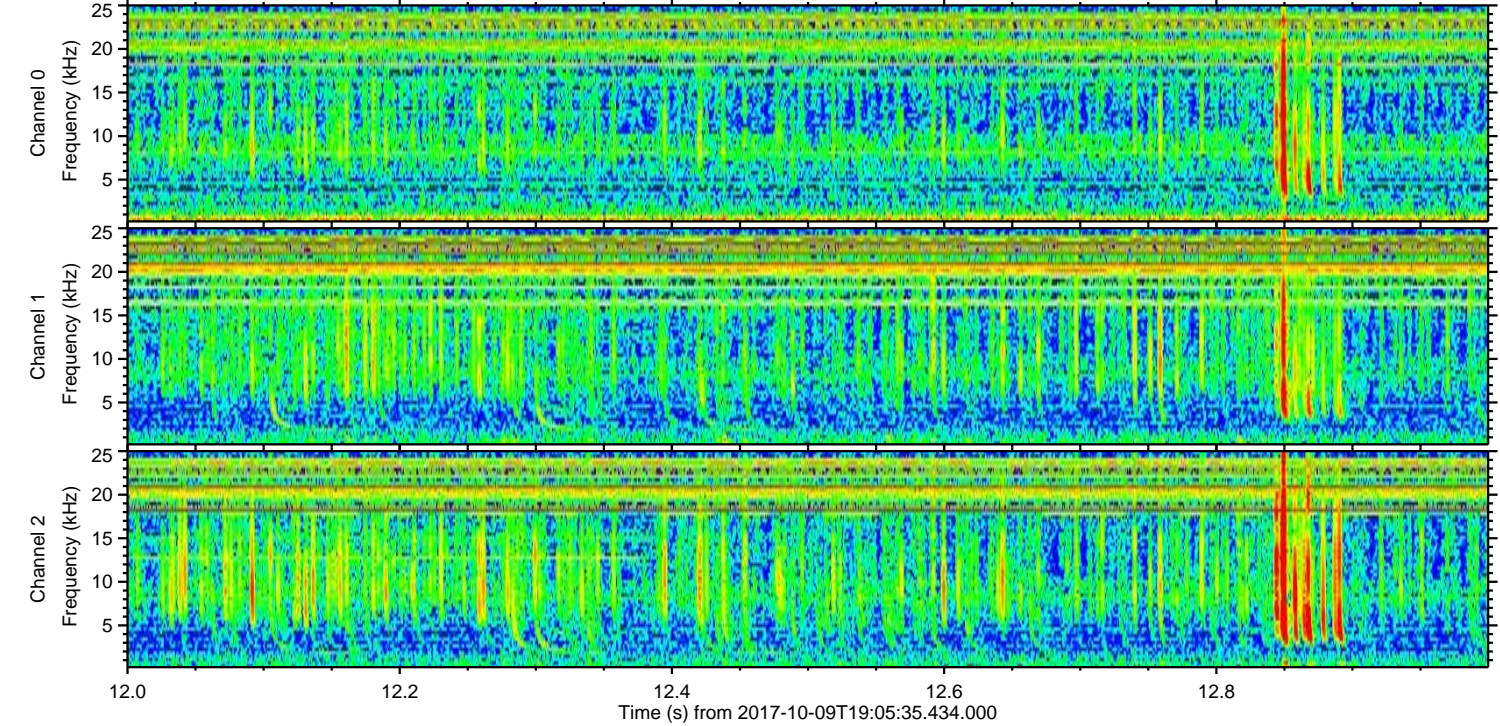
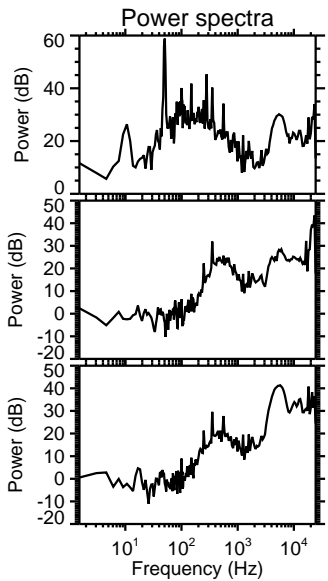
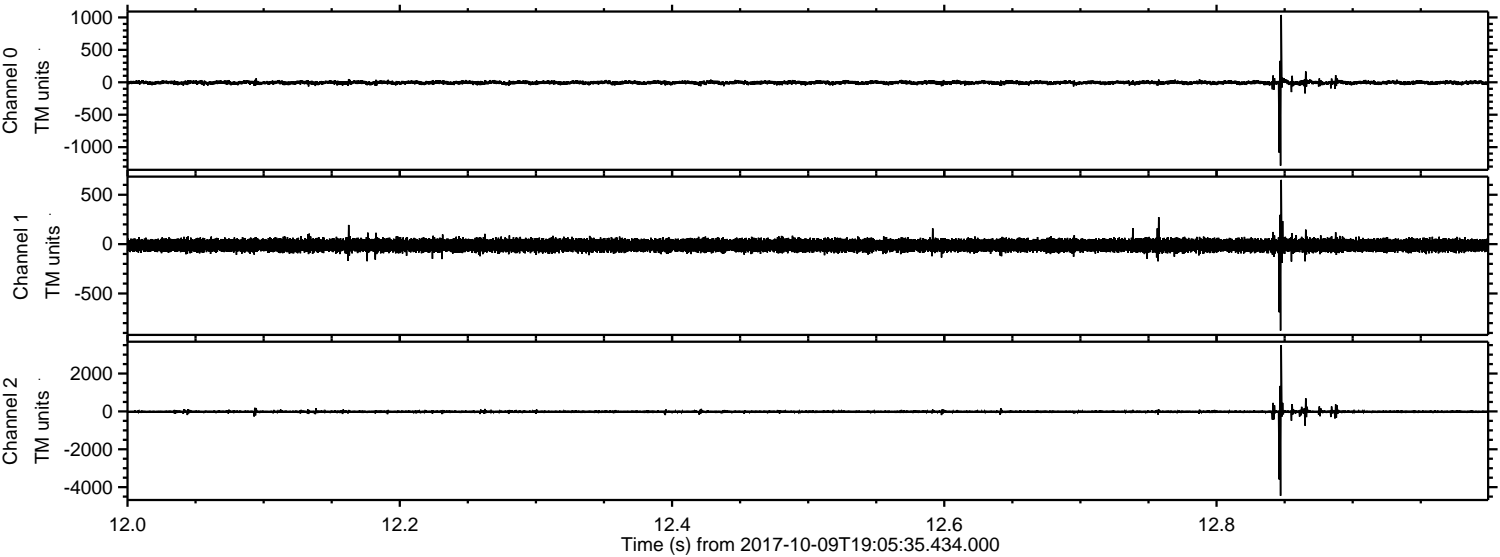

Channel 0
mn: -1286
mx: 1039
 μ : -5.8
 σ : 20.9

Channel 1
mn: -876
mx: 651
 μ : -12.4
 σ : 34.1

Channel 2
mn: -4456
mx: 3506
 μ : -15.3
 σ : 64.1

ELMAVAN 3D WAVEFORMS (Measured data sampled at 50 kHz) 51000 packets of 144 samples from 2017-10-09T19:05:35.434.000. Part 117/147

Processed Mon Oct 9 21:13:18 2017 by ELM ver.2012-10-06 from 001__elm20171009_190534__dat00.bin

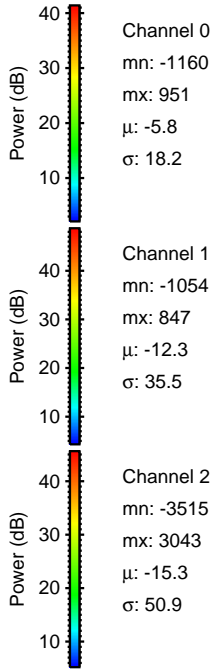
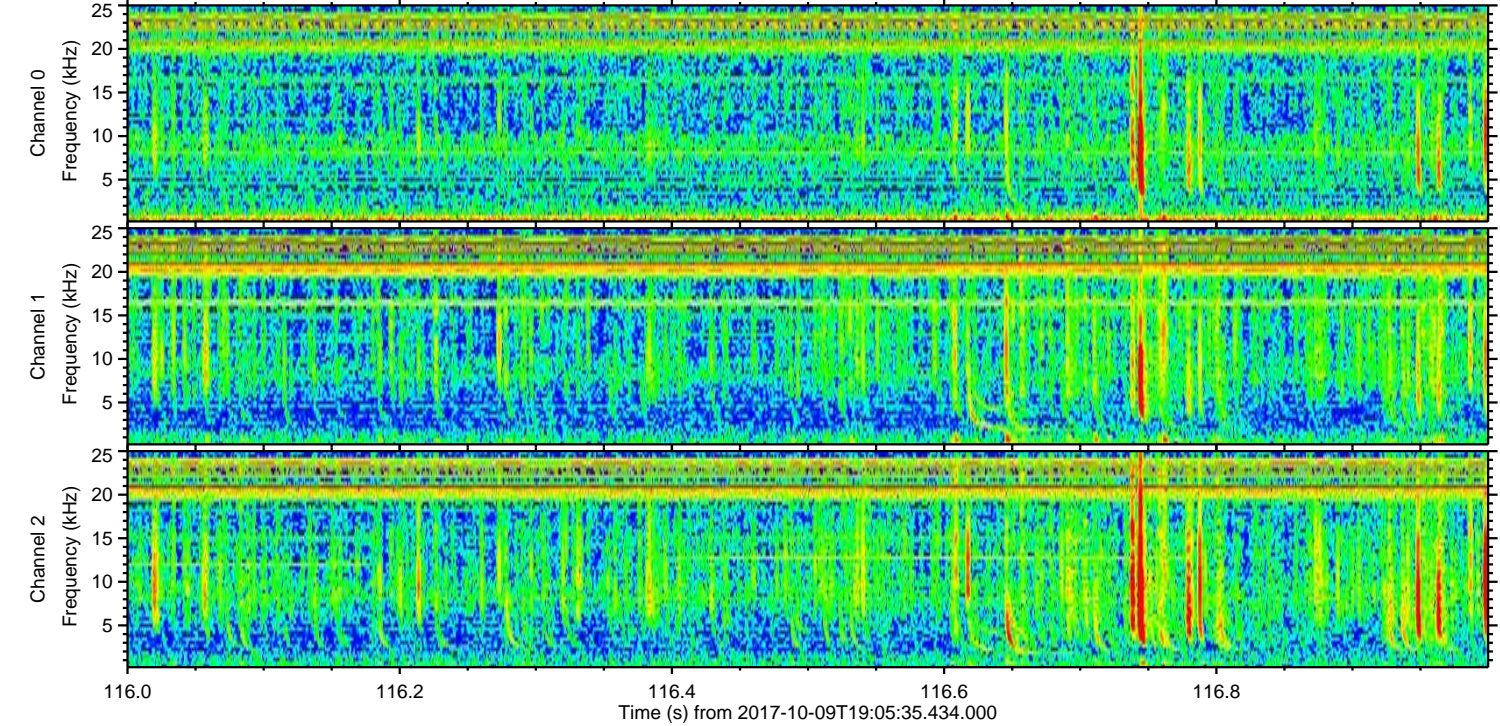
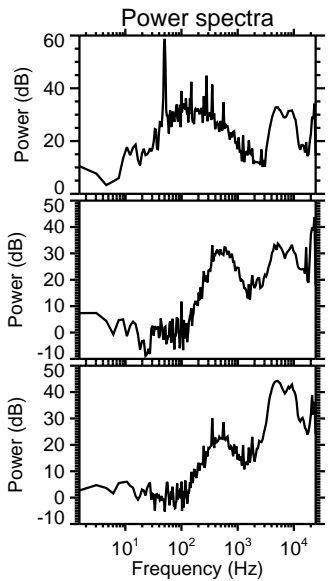
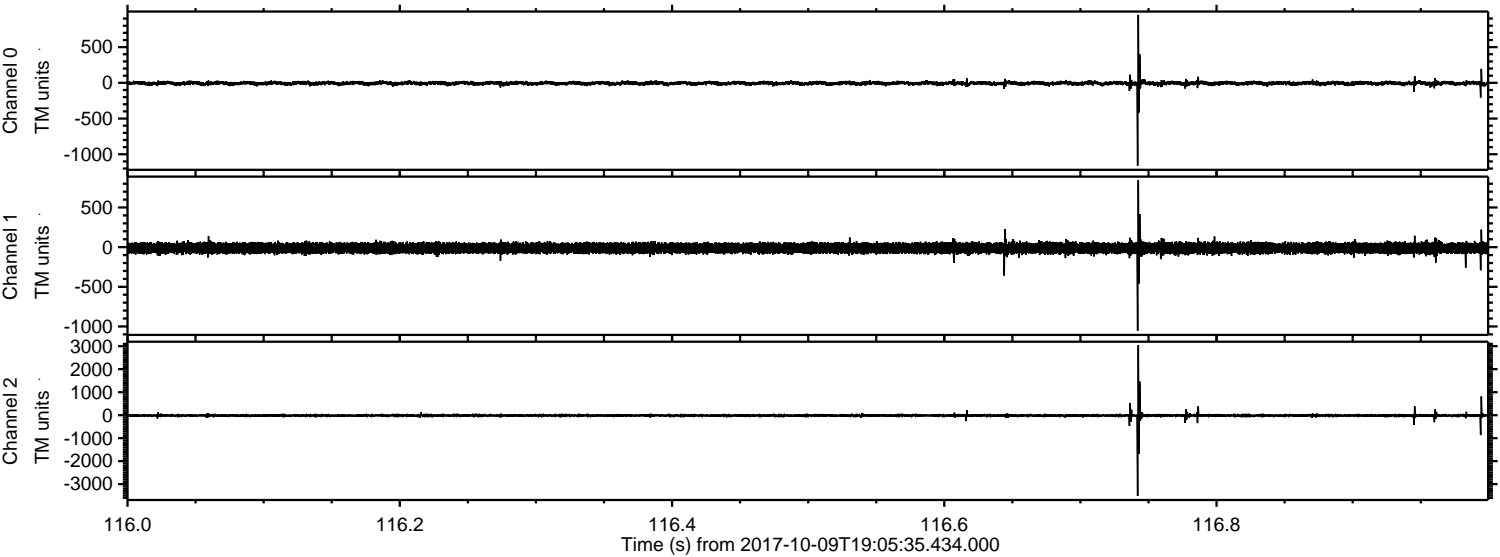

ELMAVAN 3D WAVEFORMS (Measured data sampled at 50 kHz) 51000 packets of 144 samples from 2017-10-09T19:05:35.434.000. Part 126/147

Processed Mon Oct 9 21:13:19 2017 by ELM ver.2012-10-06 from 001__elm20171009_190534__dat00.bin

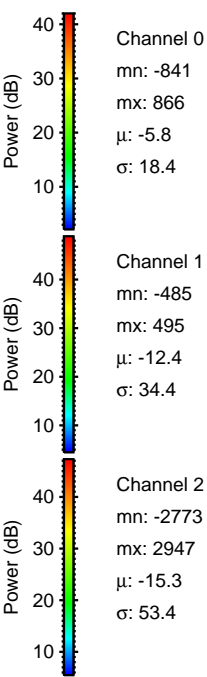
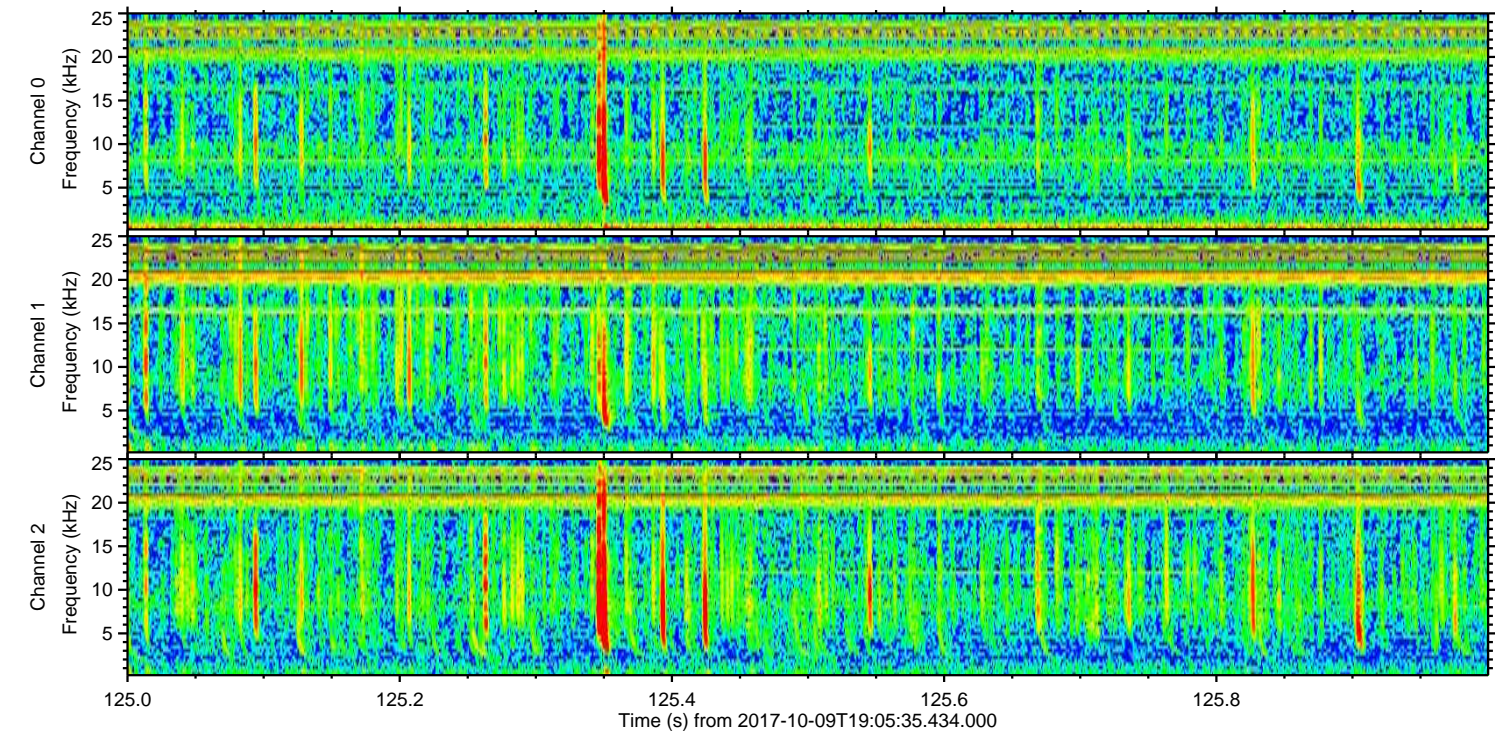
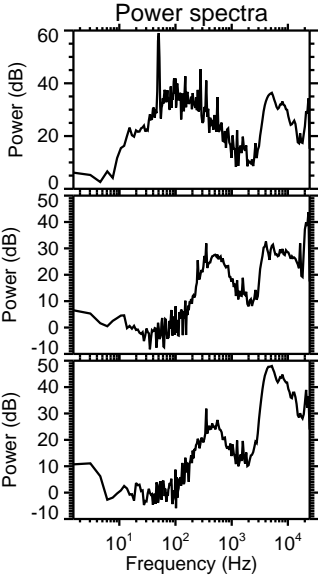
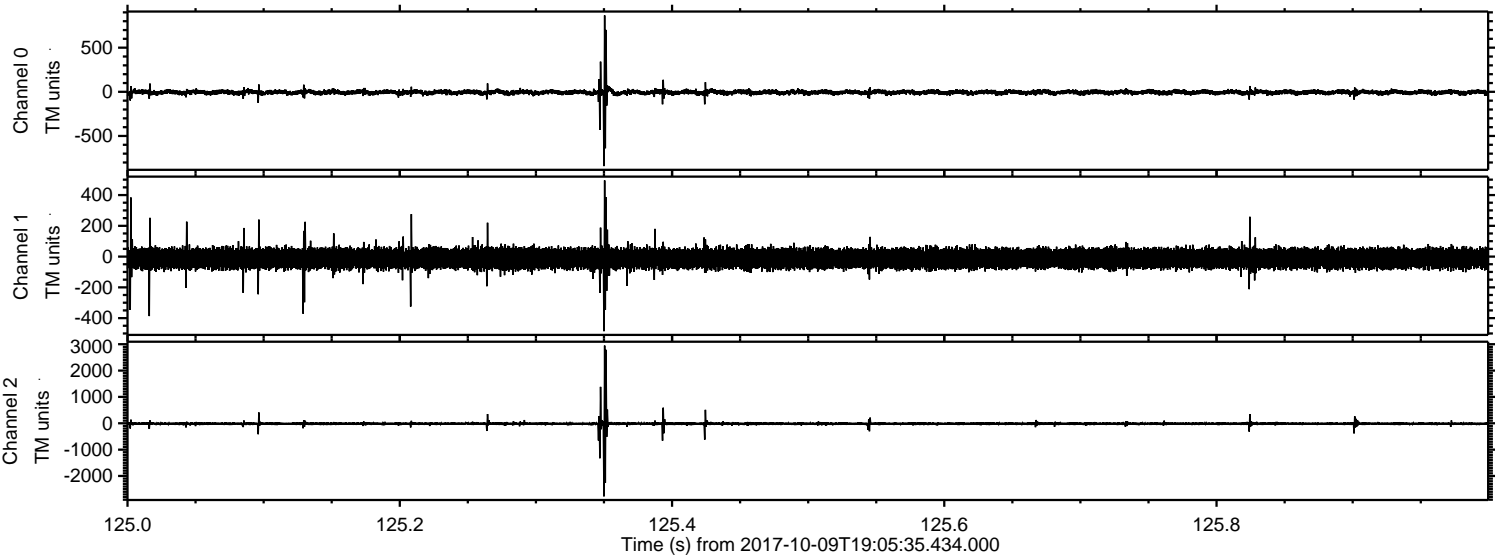

Channel 0
mn: -841
mx: 866
 μ : -5.8
 σ : 18.4

Channel 1
mn: -485
mx: 495
 μ : -12.4
 σ : 34.4

Channel 2
mn: -2773
mx: 2947
 μ : -15.3
 σ : 53.4

Processed Mon Oct 9 21:13:20 2017 by ELM ver.2012-10-06 from 001__elm20171009_190534__dat00.bin

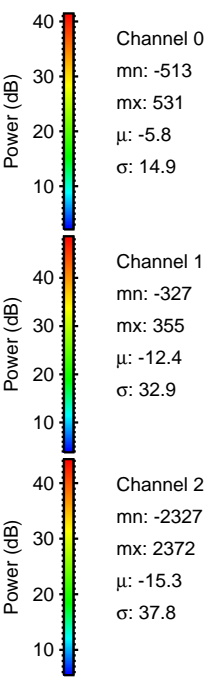
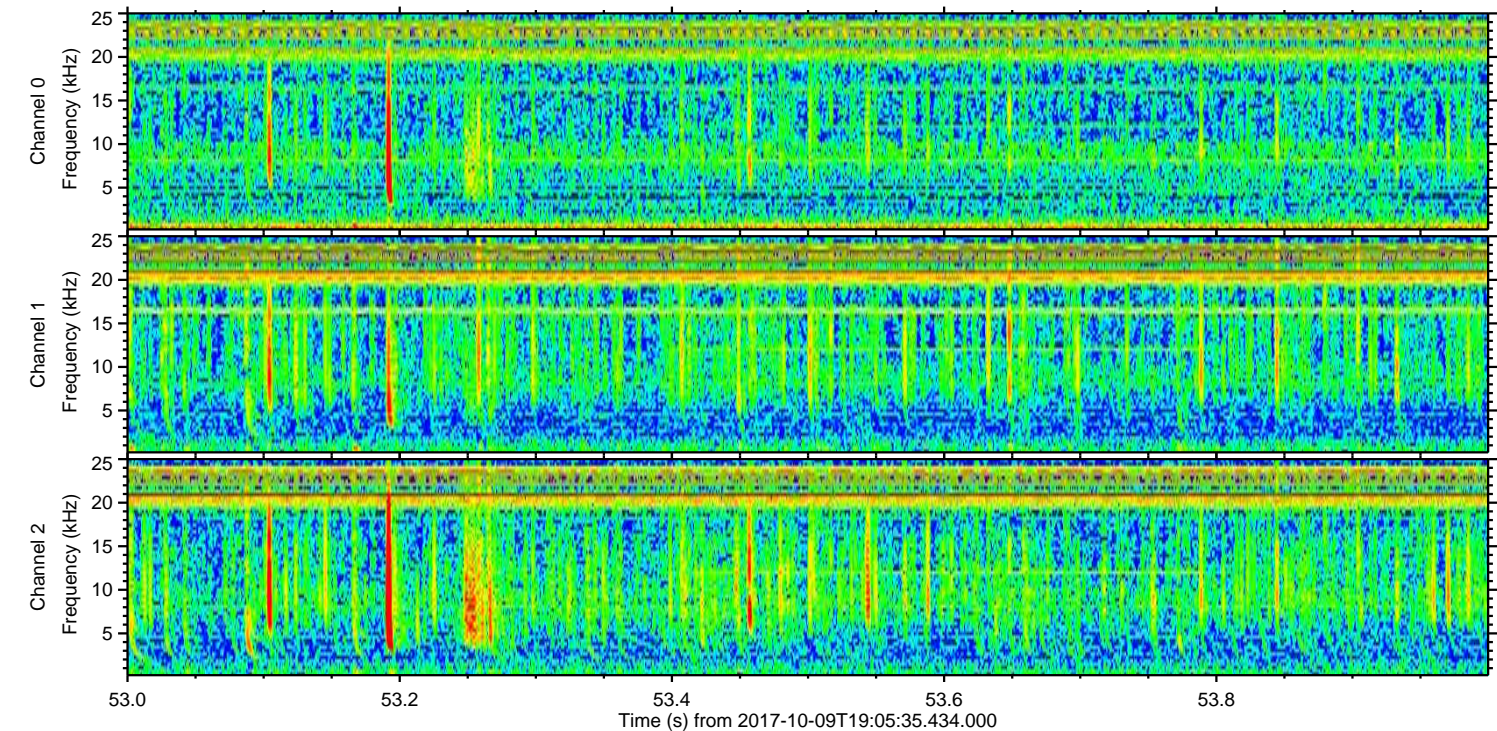
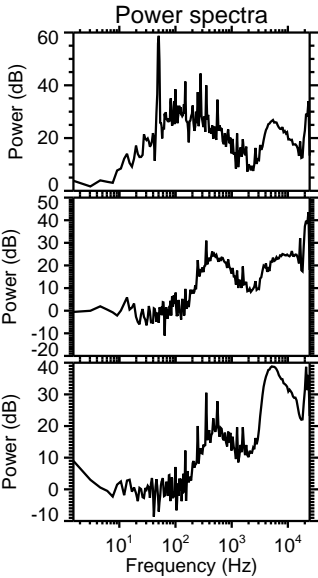
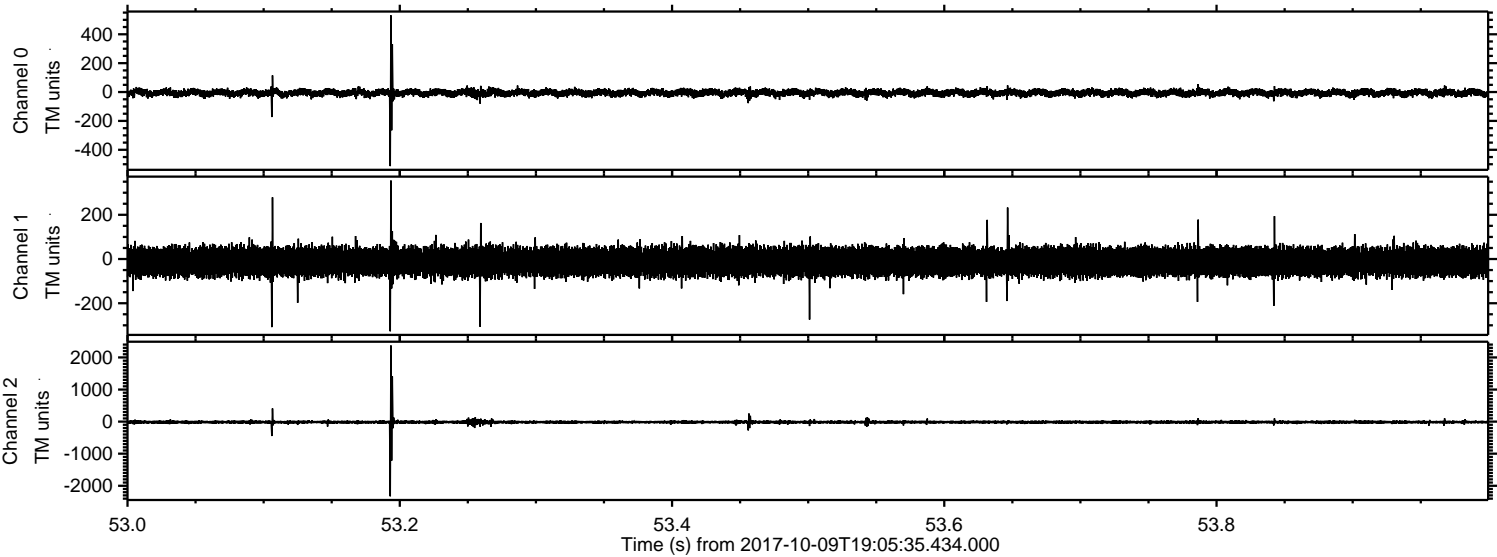

ELMAVAN 3D WAVEFORMS (Measured data sampled at 50 kHz) 51000 packets of 144 samples from 2017-10-09T19:05:35.434.000. Part 100/147

Processed Mon Oct 9 21:13:20 2017 by ELM ver.2012-10-06 from 001__elm20171009_190534__dat00.bin

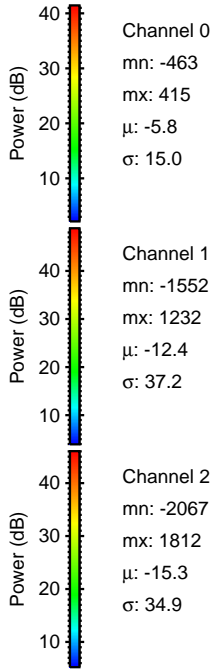
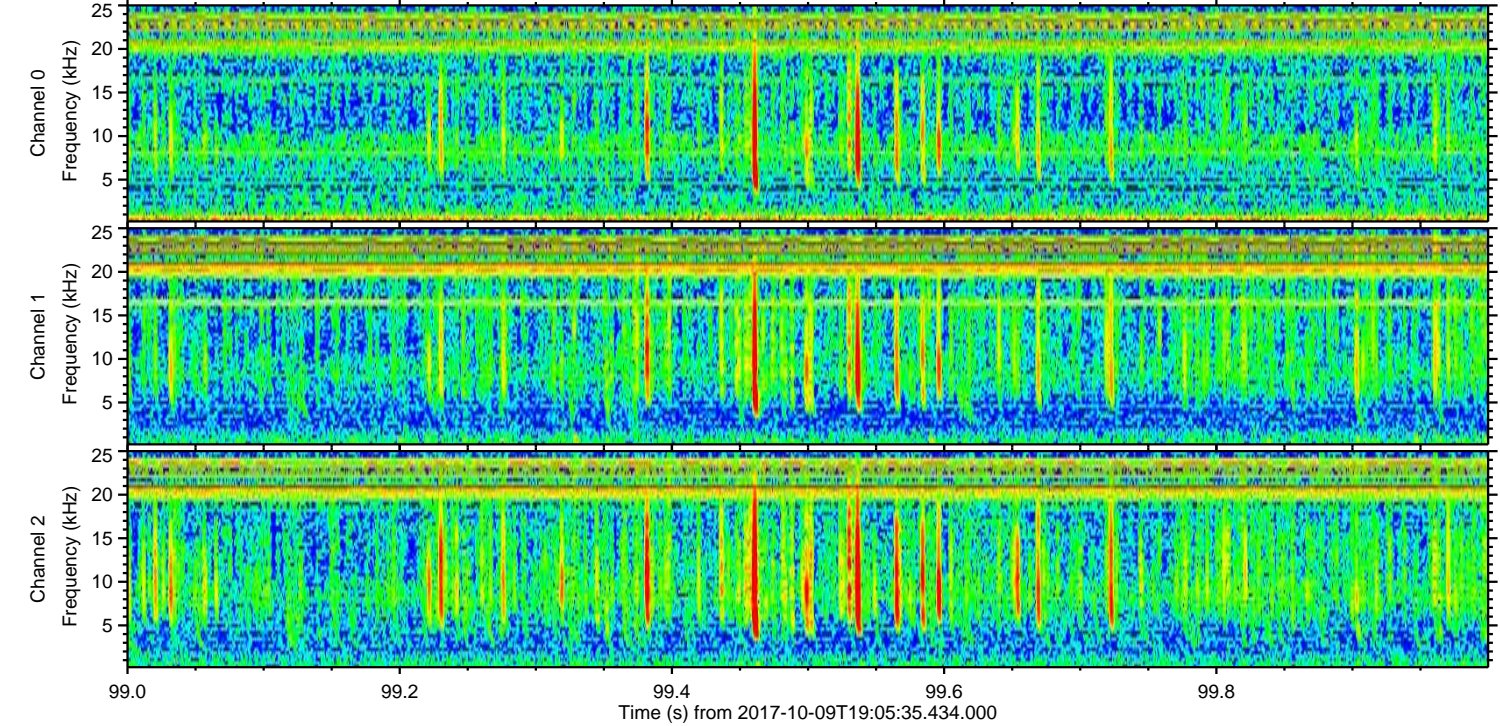
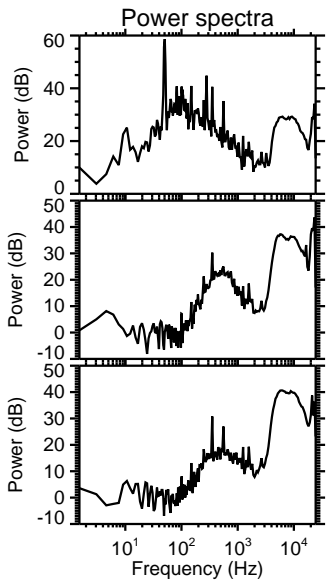
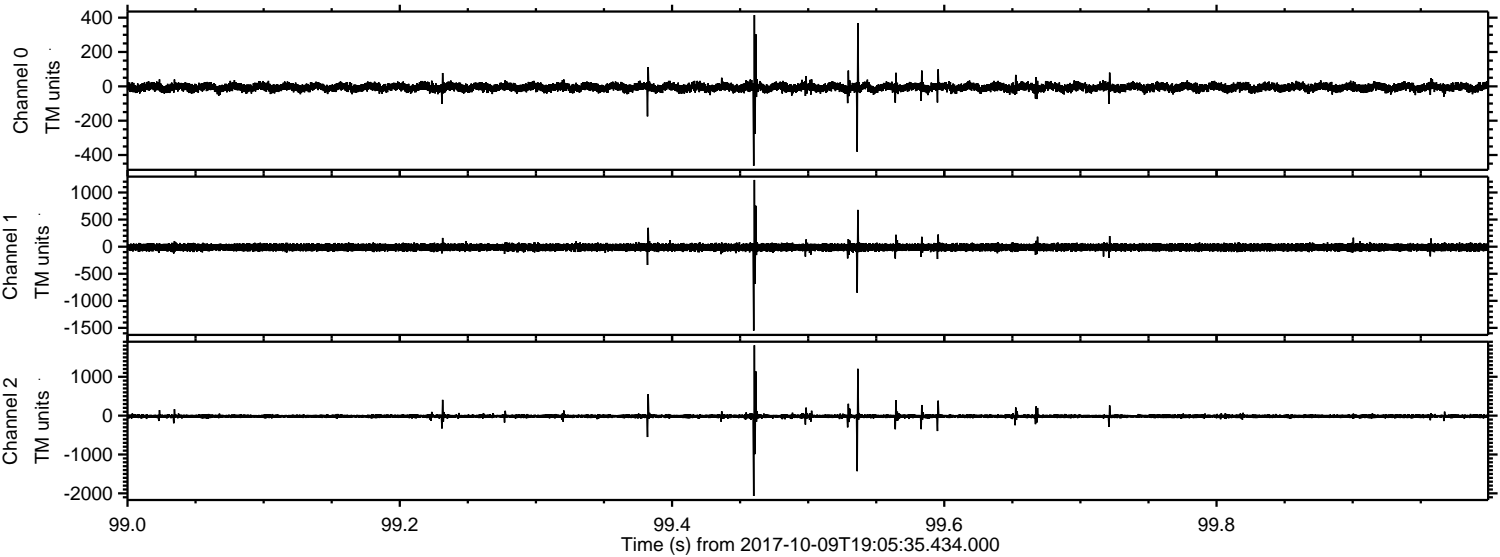

Channel 0
mn: -463
mx: 415
 μ : -5.8
 σ : 15.0

Channel 1
mn: -1552
mx: 1232
 μ : -12.4
 σ : 37.2

Channel 2
mn: -2067
mx: 1812
 μ : -15.3
 σ : 34.9

Processed Mon Oct 9 21:13:21 2017 by ELM ver.2012-10-06 from 001__elm20171009_190534__dat00.bin

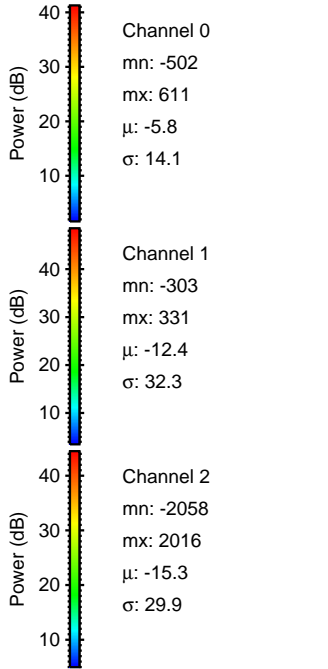
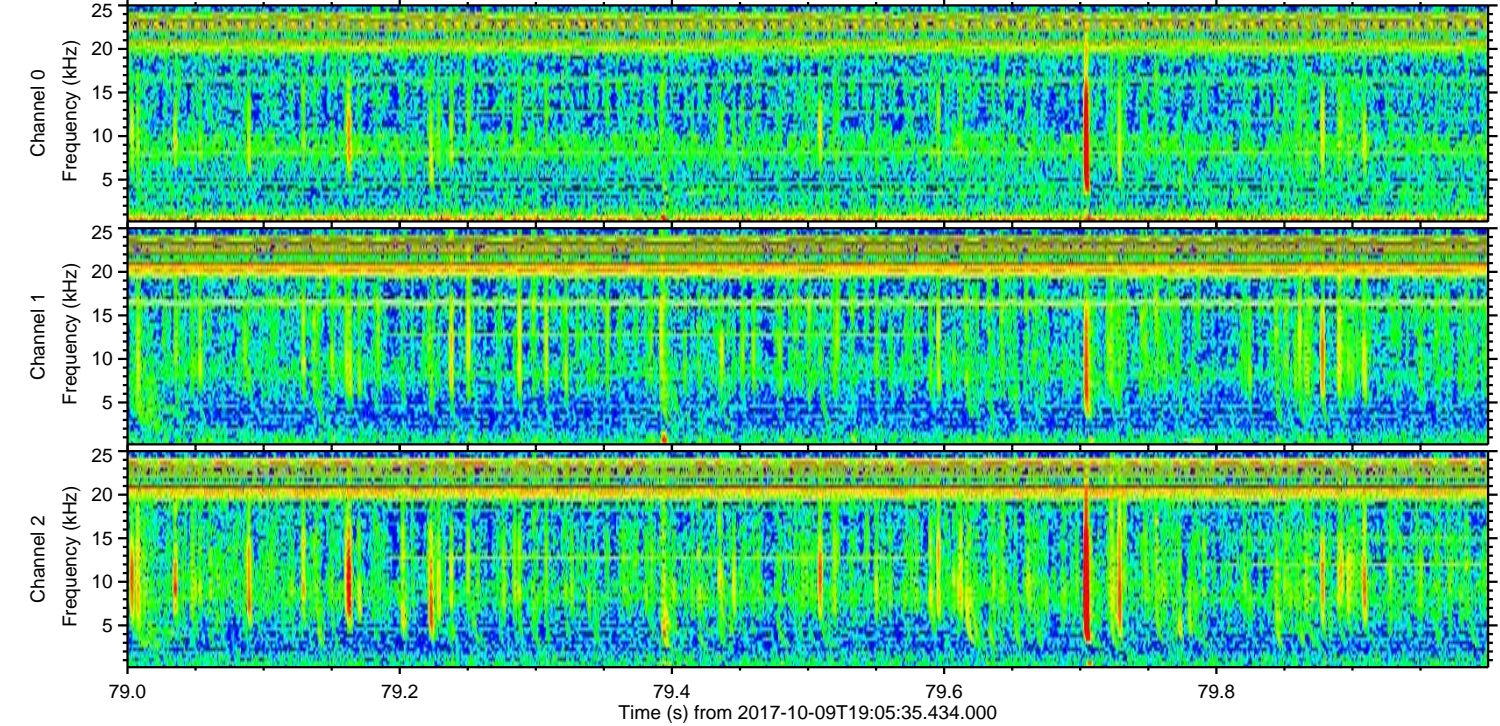
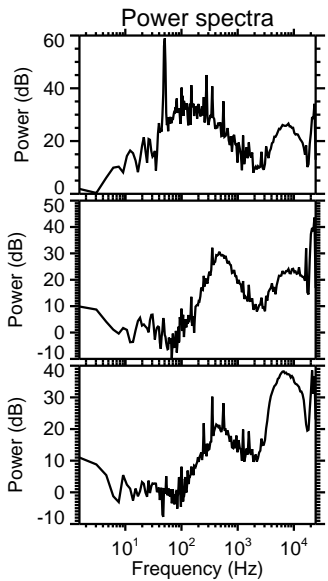
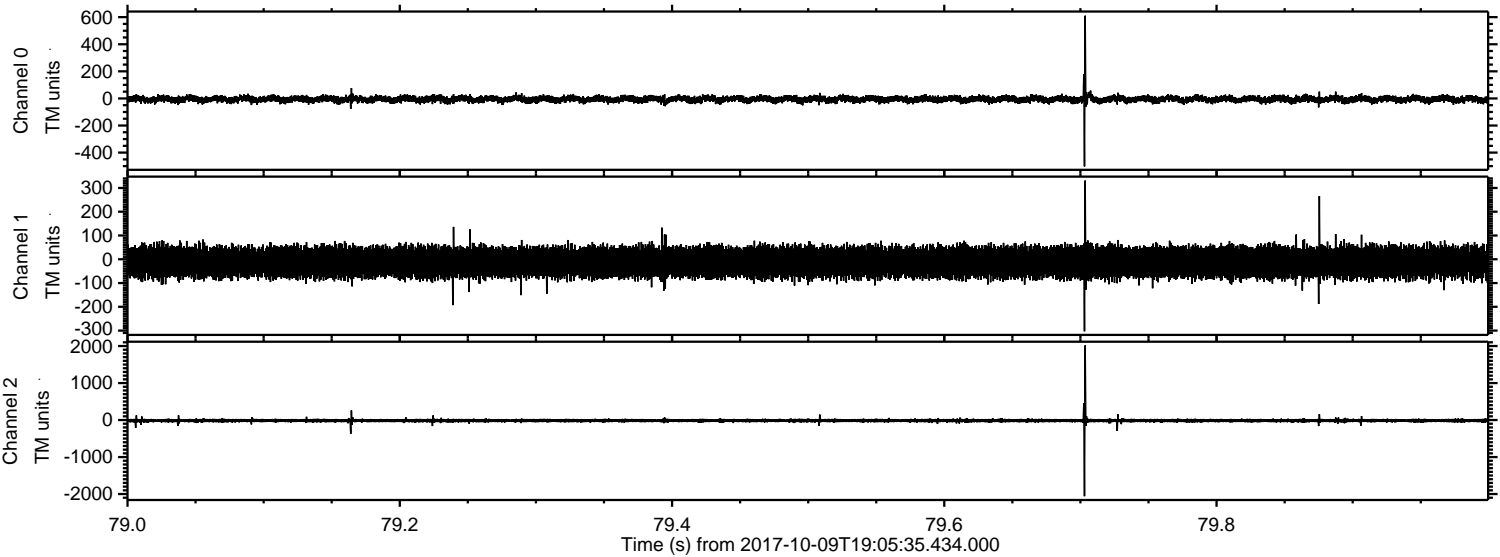

Channel 0
mn: -502
mx: 611
 μ : -5.8
 σ : 14.1

Channel 1
mn: -303
mx: 331
 μ : -12.4
 σ : 32.3

Channel 2
mn: -2058
mx: 2016
 μ : -15.3
 σ : 29.9

Processed Mon Oct 9 21:13:22 2017 by ELM ver.2012-10-06 from 001__elm20171009_190534__dat00.bin

