

# ELMAVAN 3D WAVEFORMS (Measured data sampled at 50 kHz) 51000 packets of 144 samples from 2017-10-09T11:25:15.442.999.

Processed Mon Oct 9 13:33:28 2017 by ELM ver.2012-10-06 from 001\_\_elm20171009\_112514\_\_dat00.bin

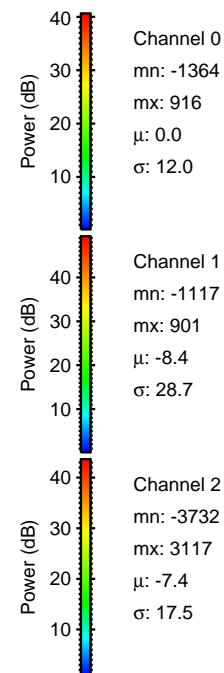

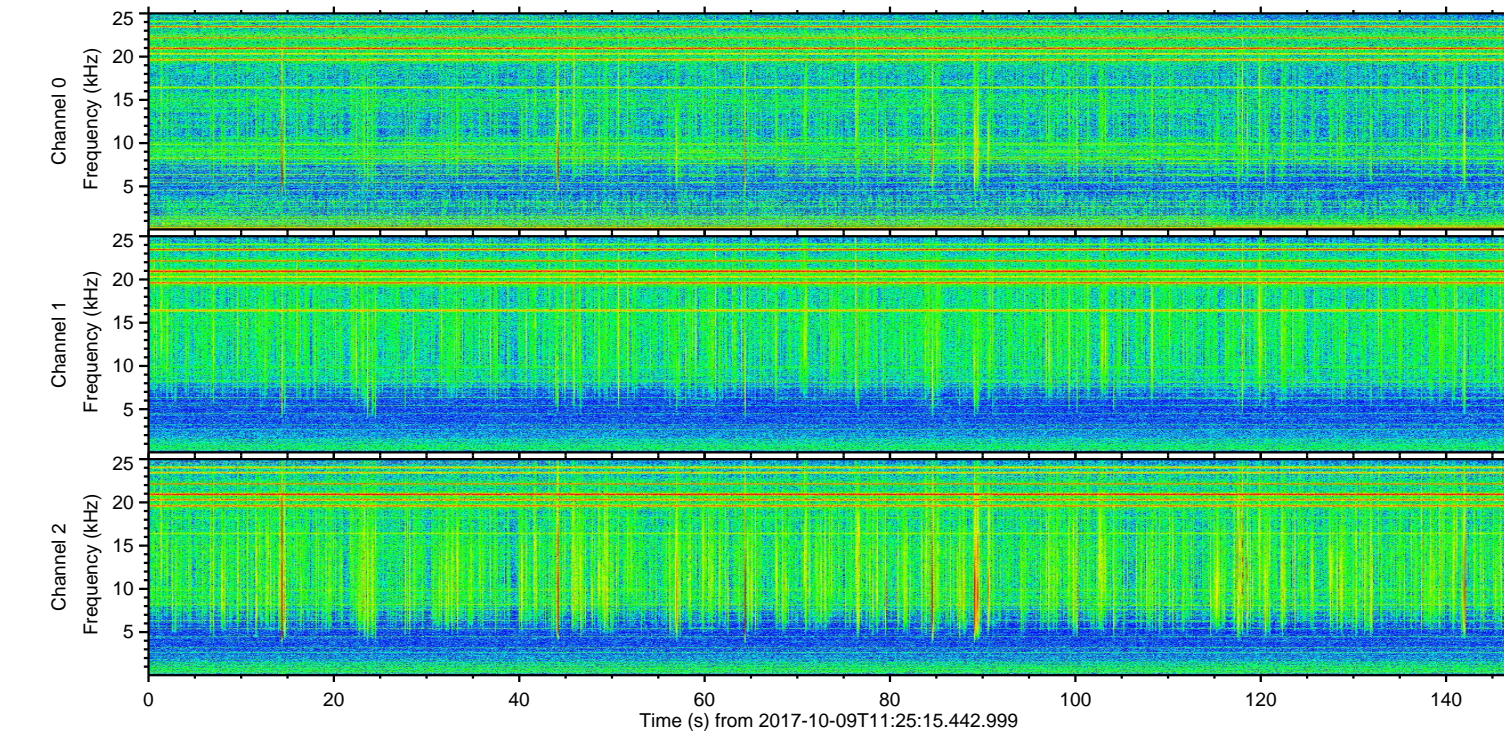
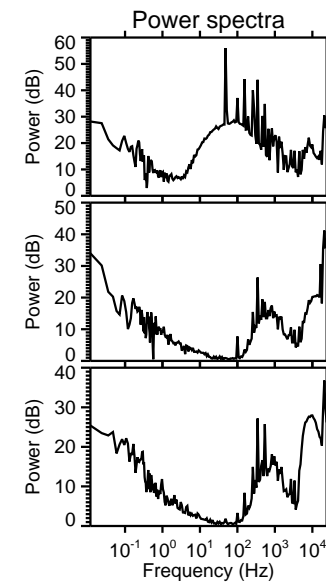
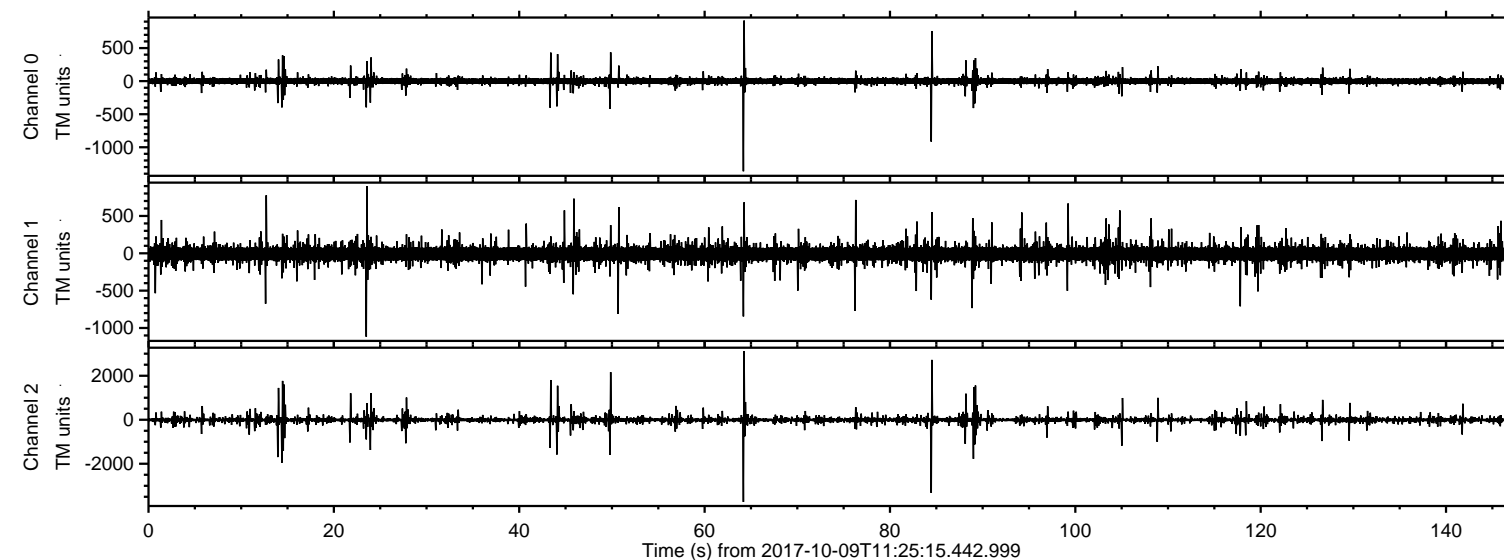

Processed Mon Oct 9 13:33:35 2017 by ELM ver.2012-10-06 from 001\_\_elm20171009\_112514\_\_dat00.bin

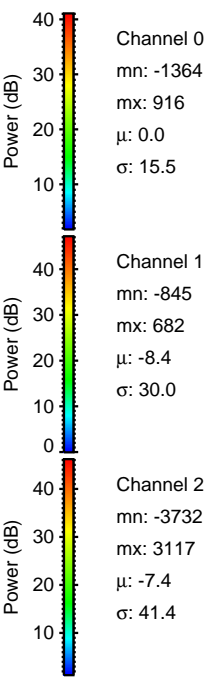
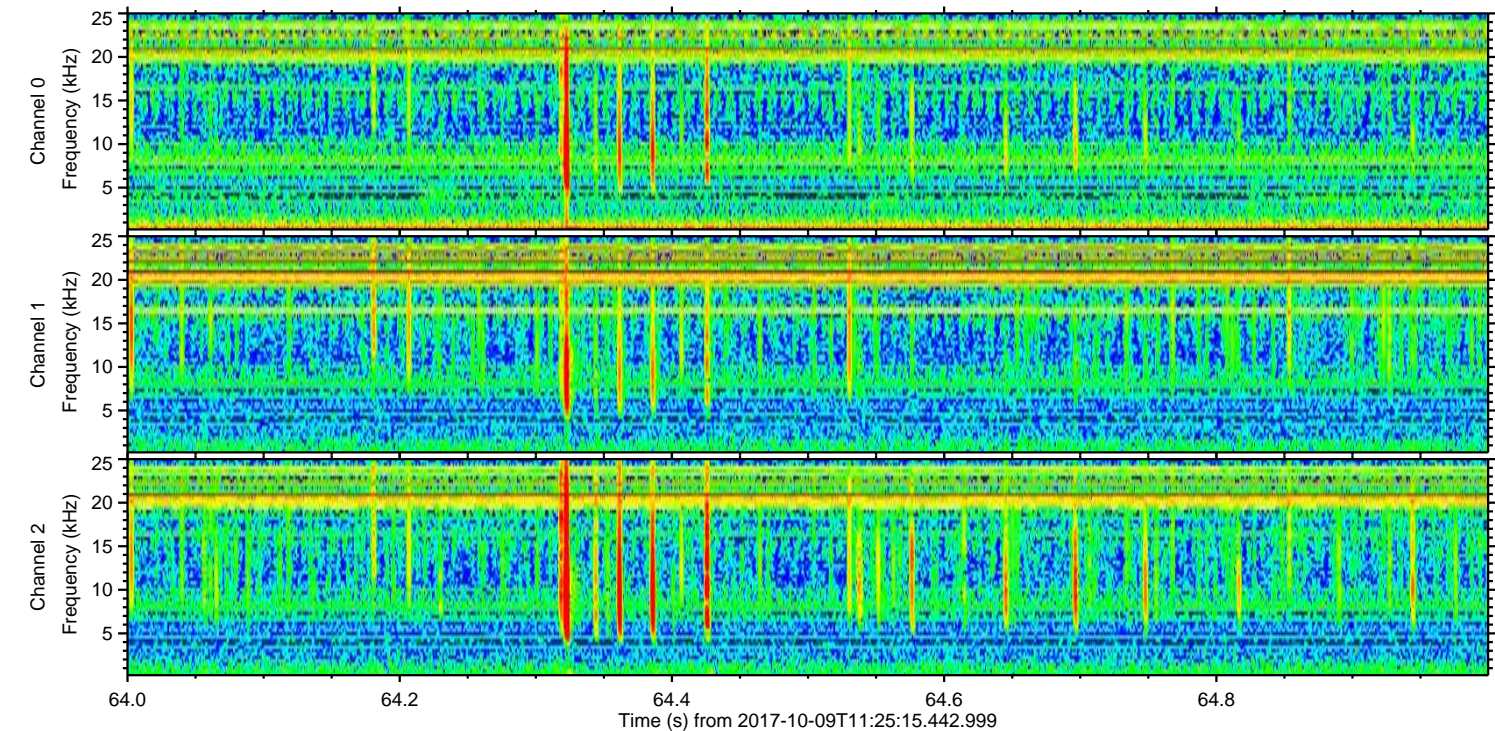
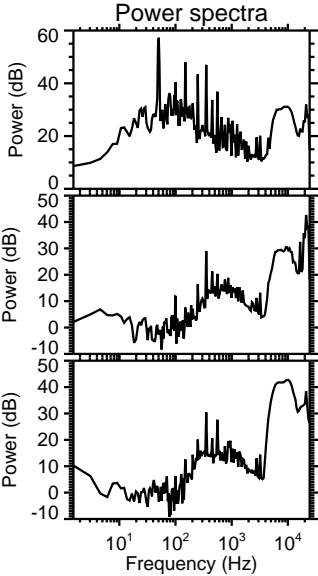
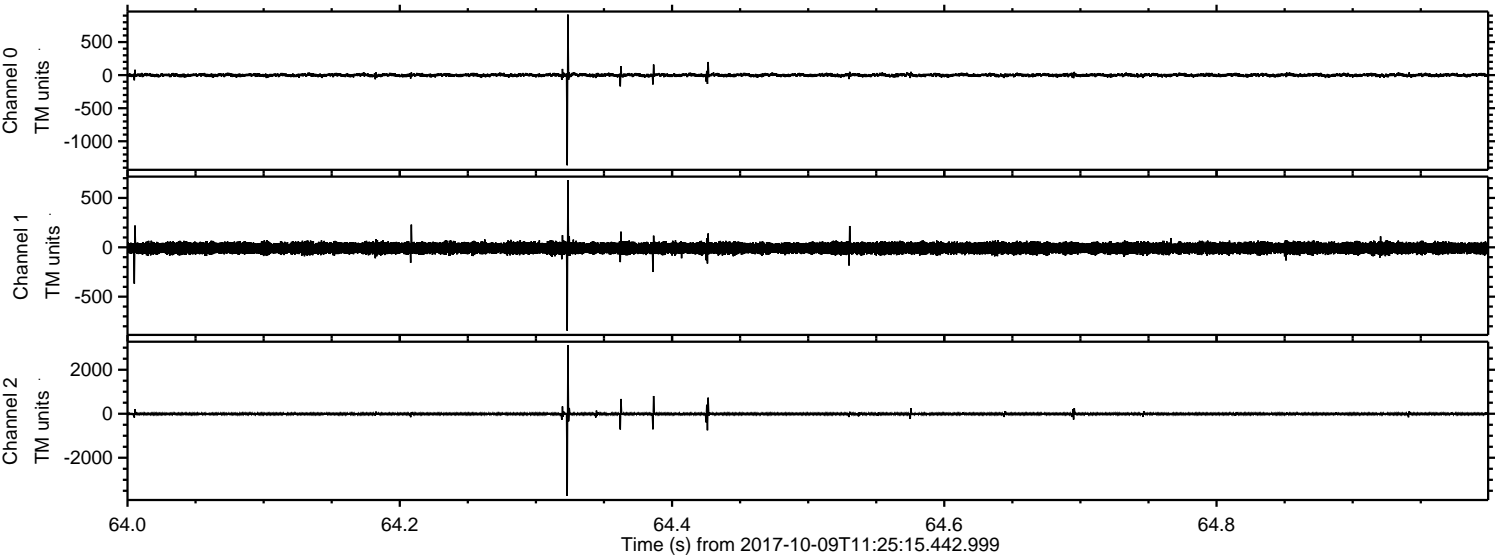



Processed Mon Oct 9 13:33:36 2017 by ELM ver.2012-10-06 from 001\_\_elm20171009\_112514\_\_dat00.bin

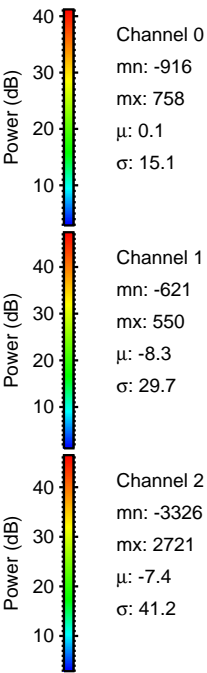
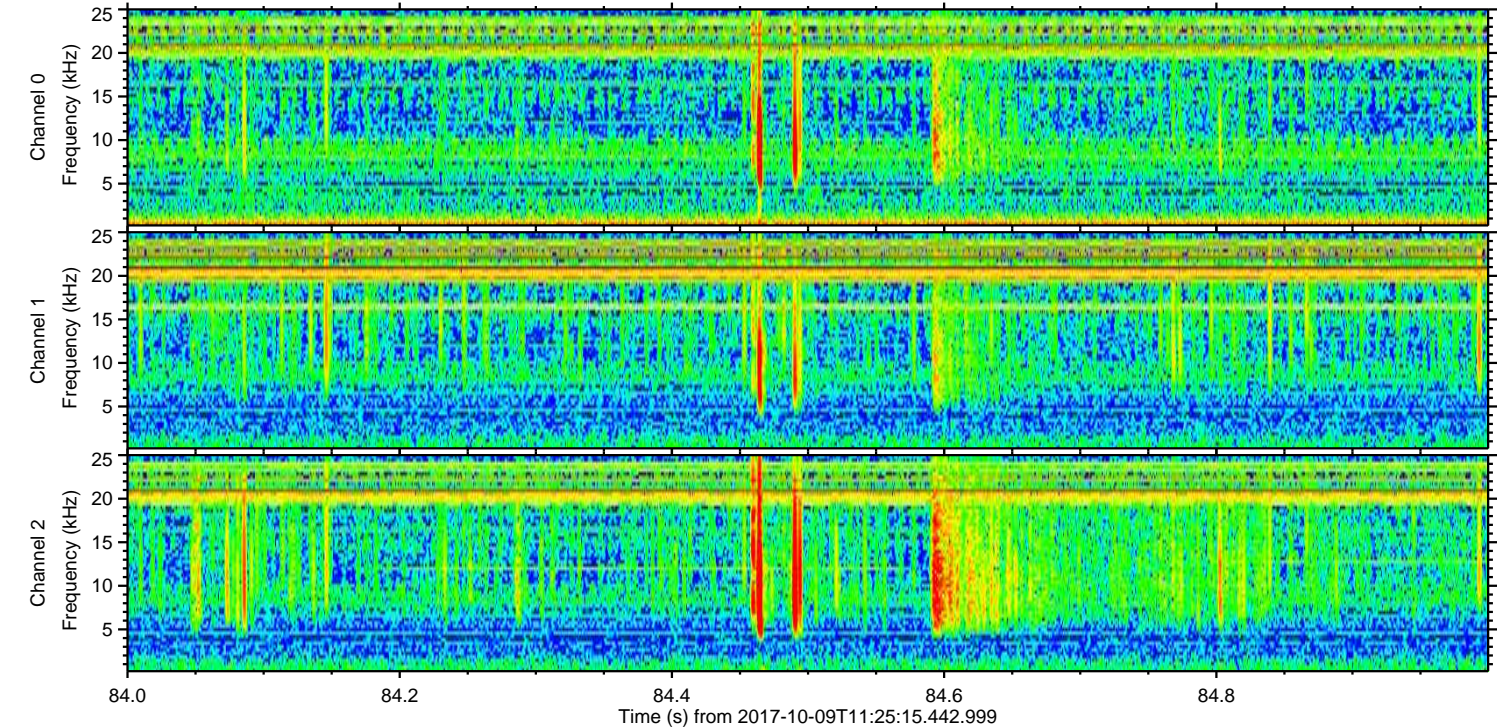
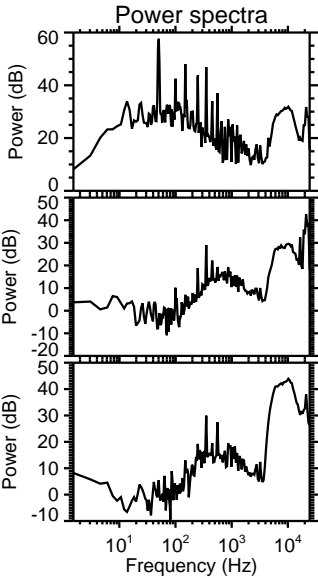
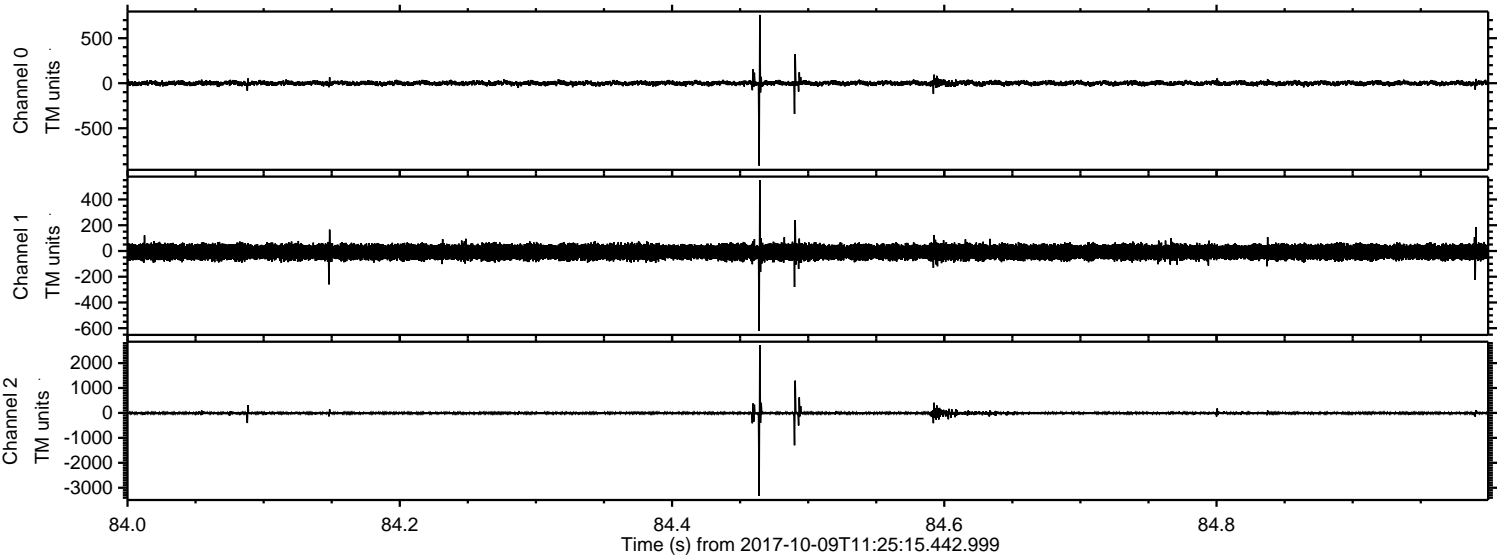



Processed Mon Oct 9 13:33:36 2017 by ELM ver.2012-10-06 from 001\_\_elm20171009\_112514\_\_dat00.bin

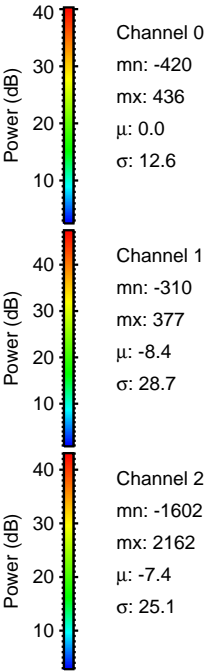
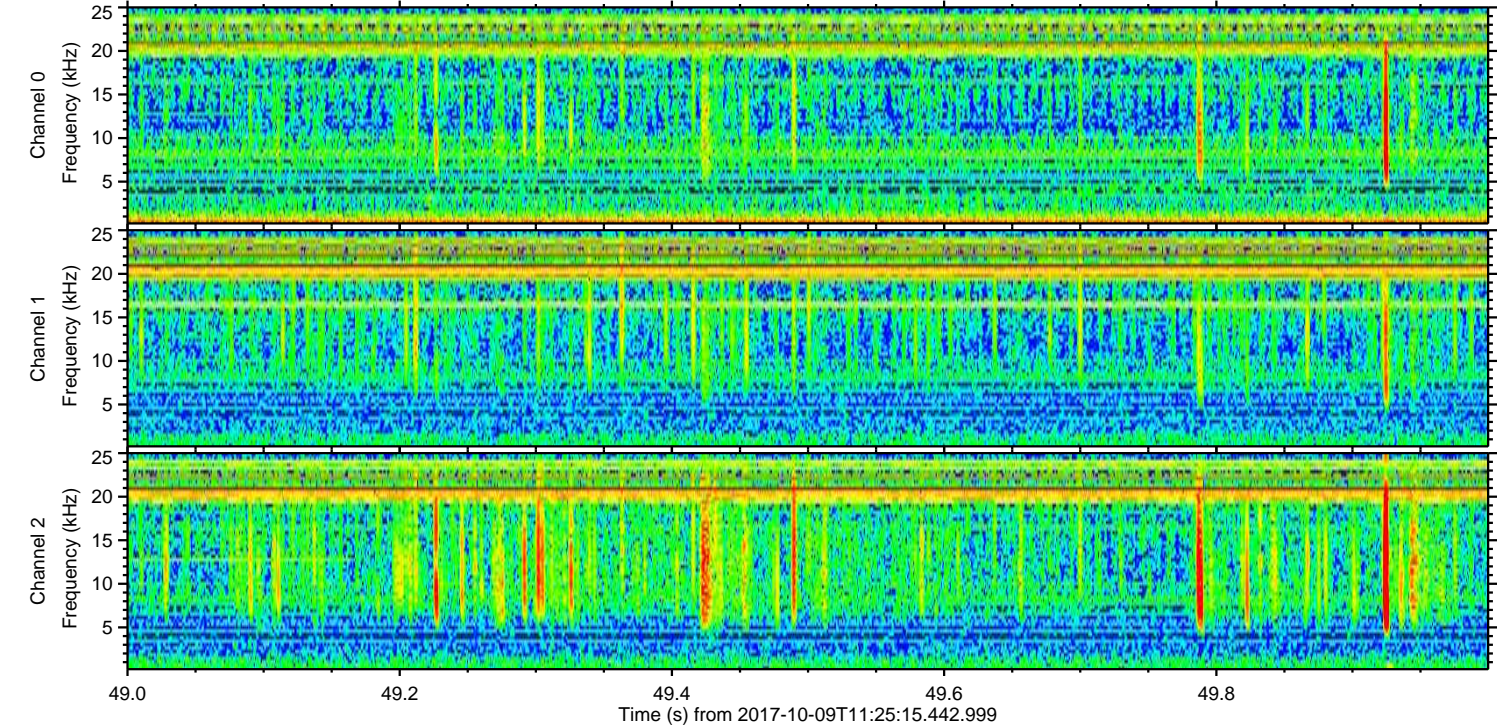
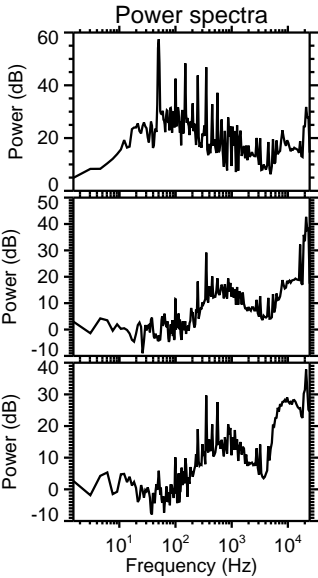
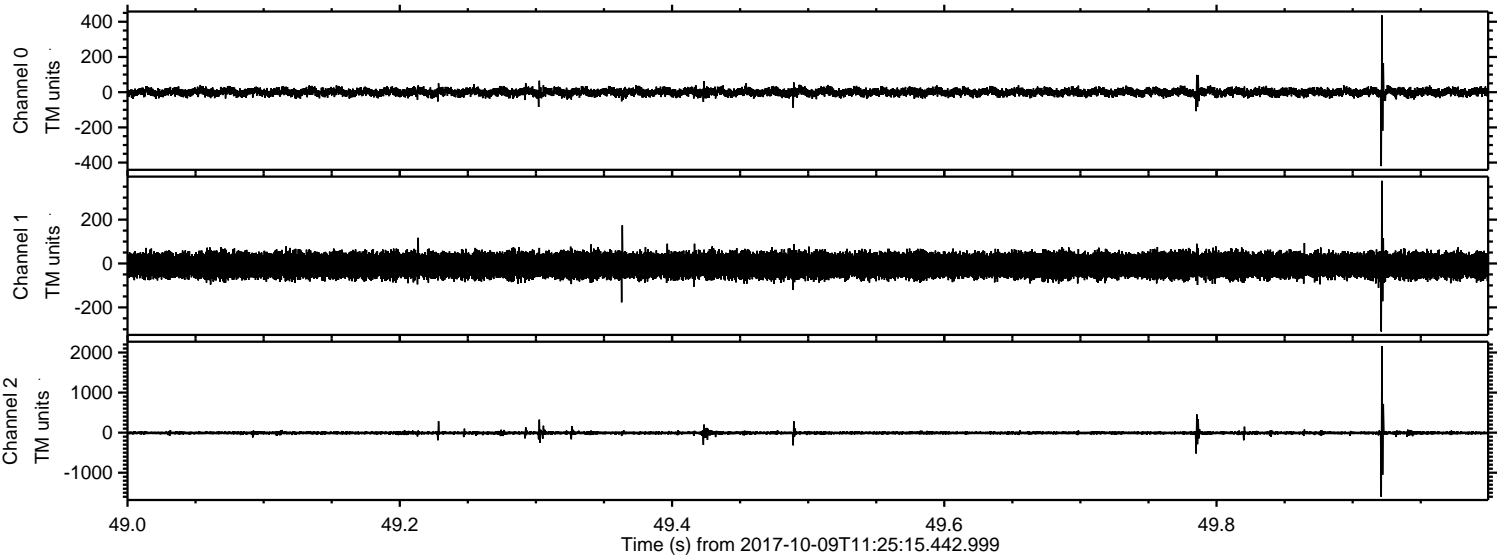



Processed Mon Oct 9 13:33:37 2017 by ELM ver.2012-10-06 from 001\_\_elm20171009\_112514\_\_dat00.bin

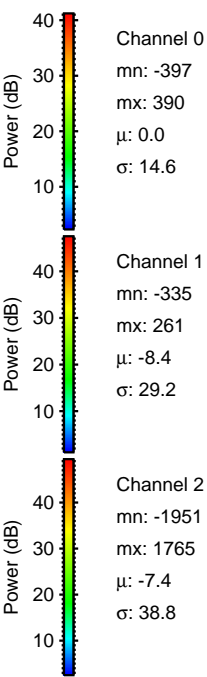
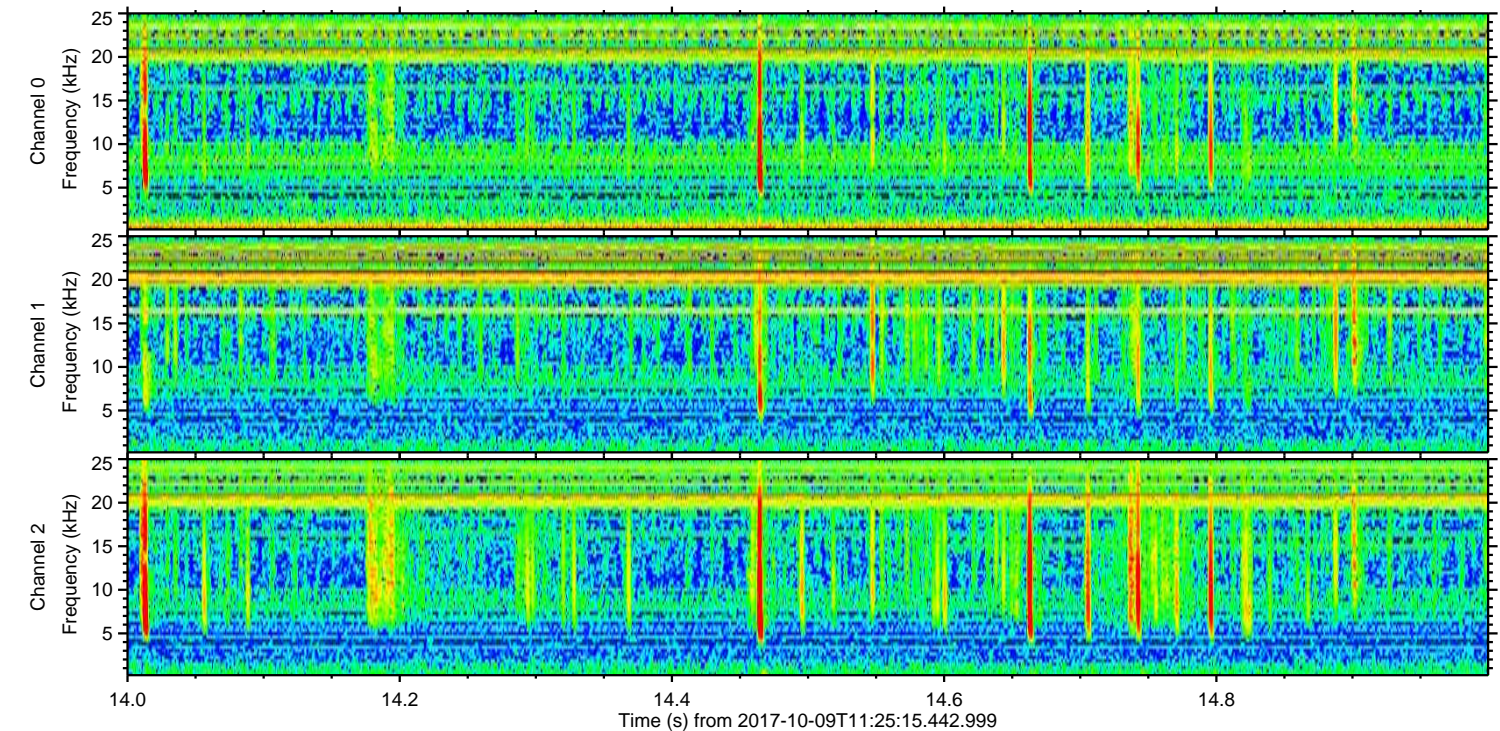
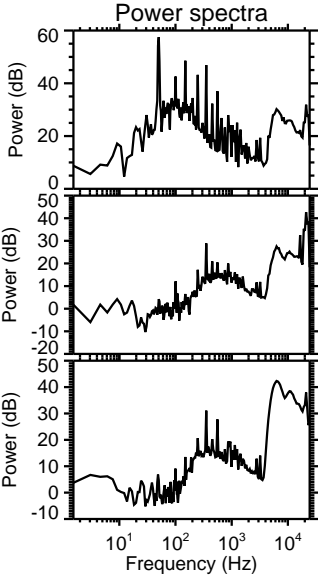
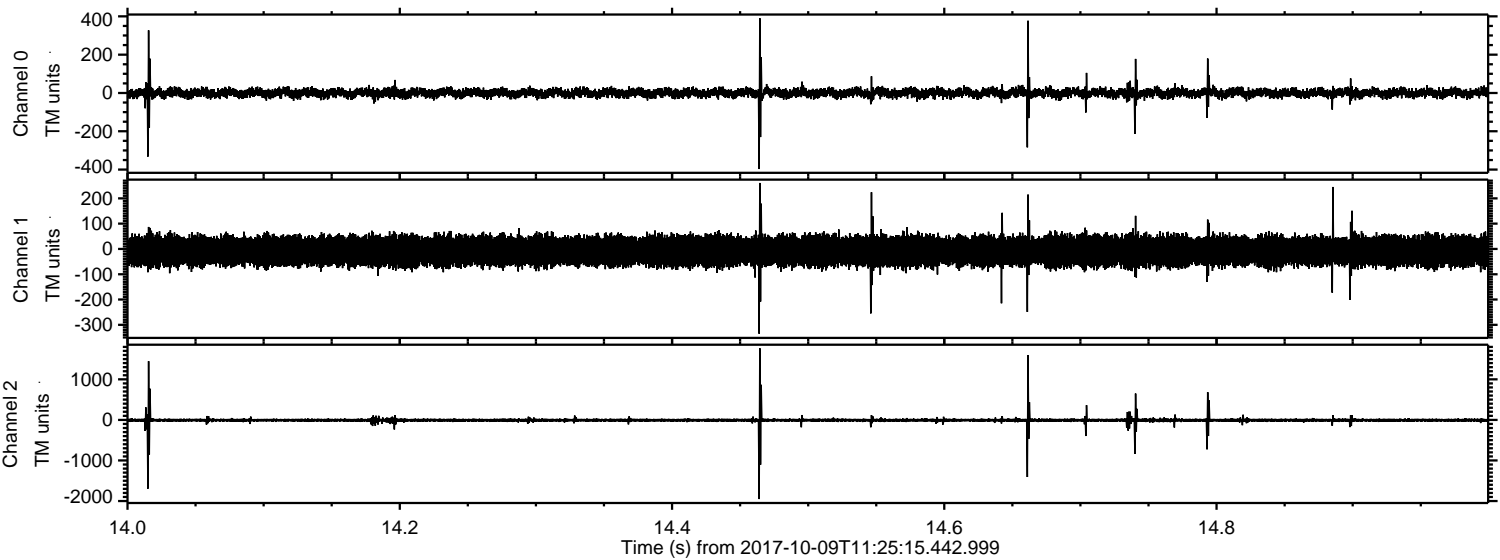



ELMAVAN 3D WAVEFORMS (Measured data sampled at 50 kHz) 51000 packets of 144 samples from 2017-10-09T11:25:15.442.999. Part 44/147

Processed Mon Oct 9 13:33:38 2017 by ELM ver.2012-10-06 from 001\_\_elm20171009\_112514\_\_dat00.bin

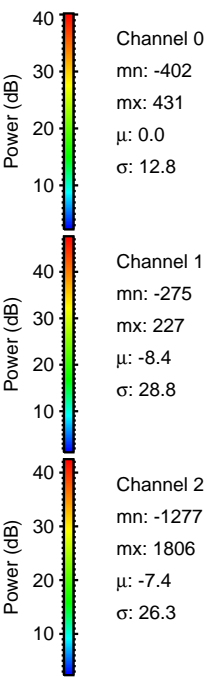
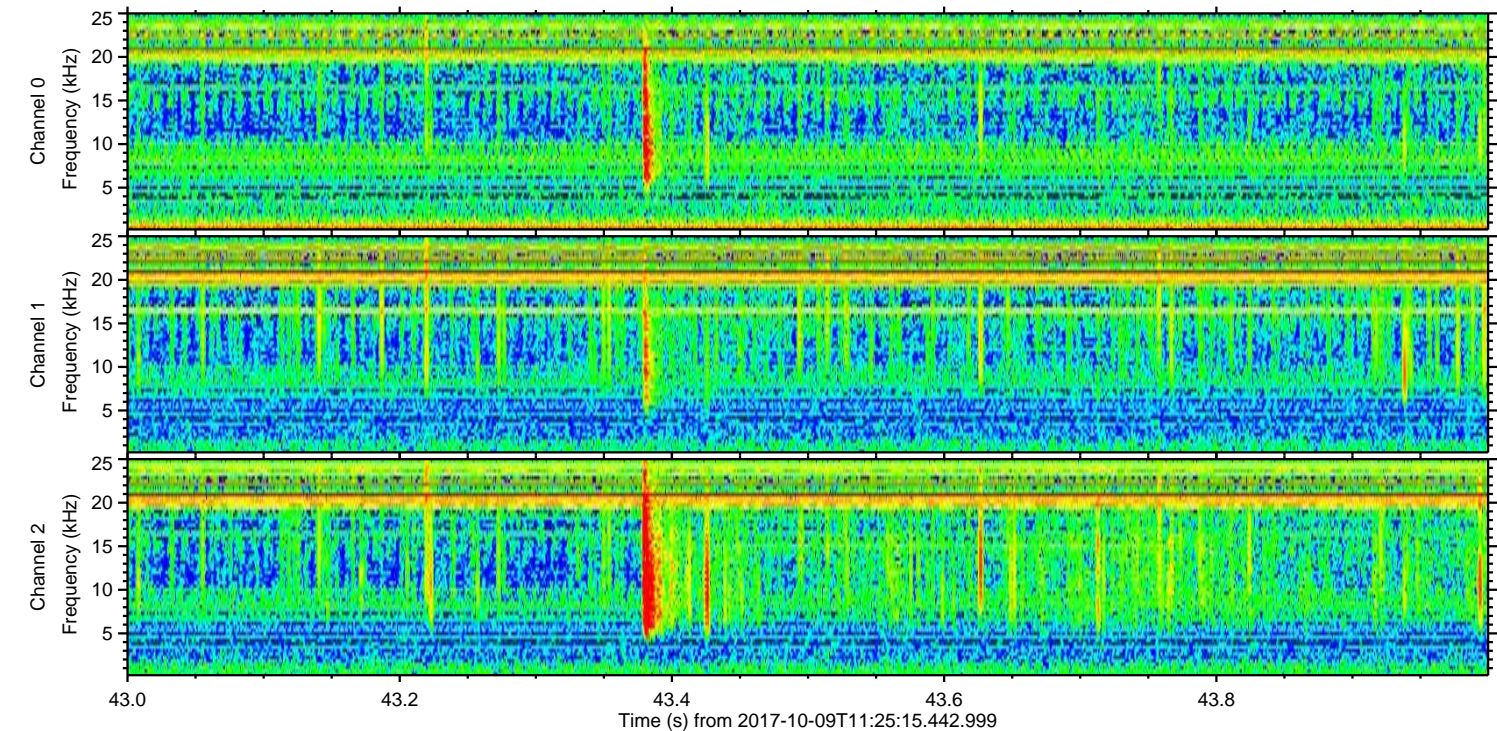
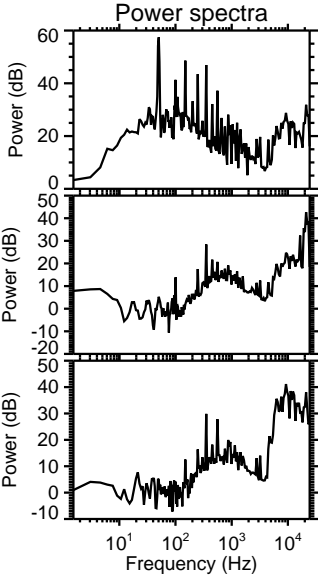
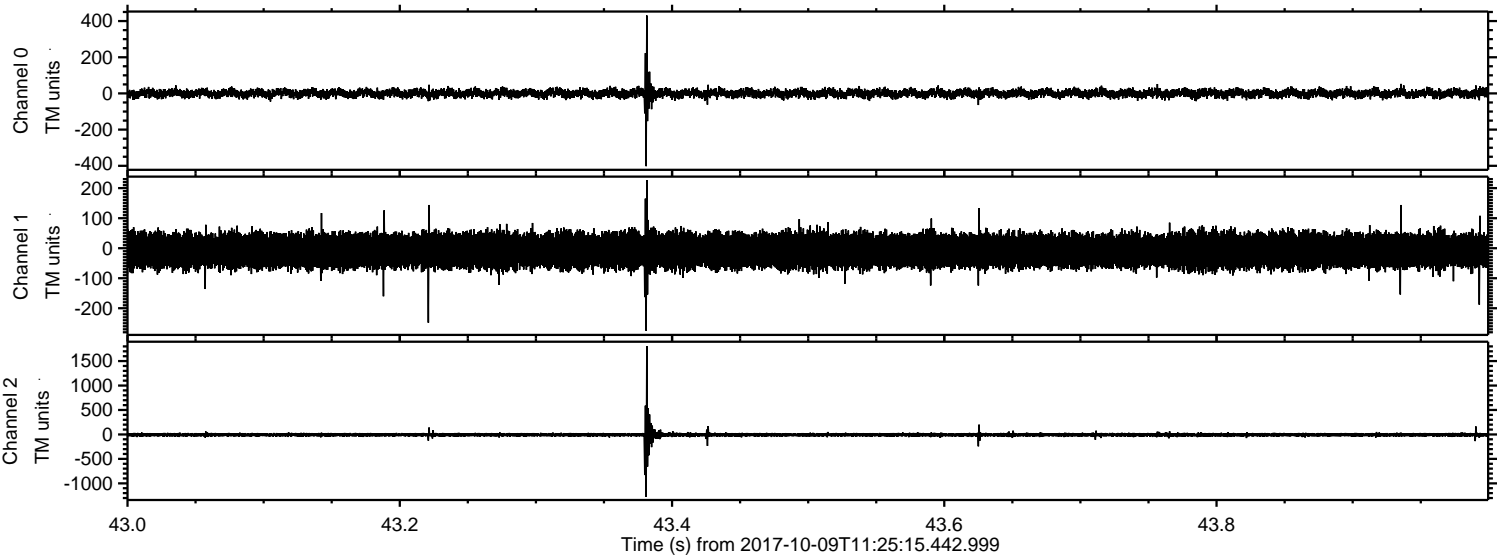



Processed Mon Oct 9 13:33:39 2017 by ELM ver.2012-10-06 from 001\_\_elm20171009\_112514\_\_dat00.bin

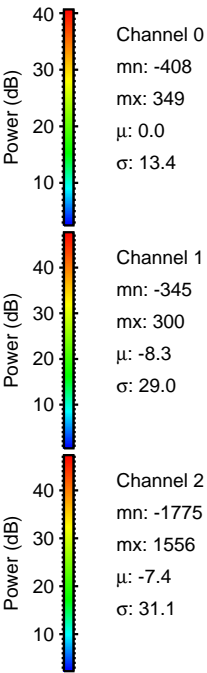
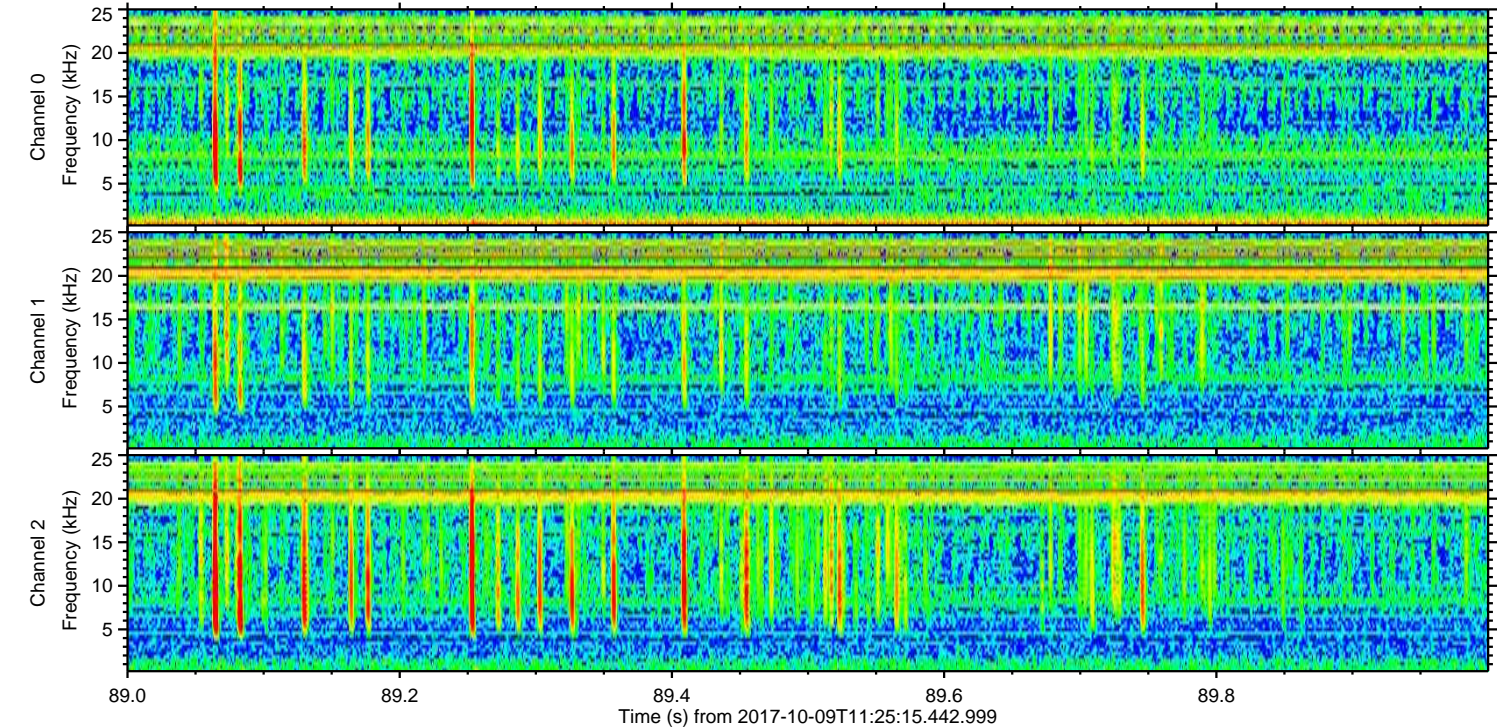
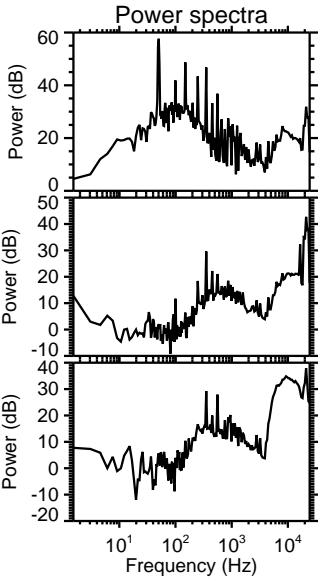
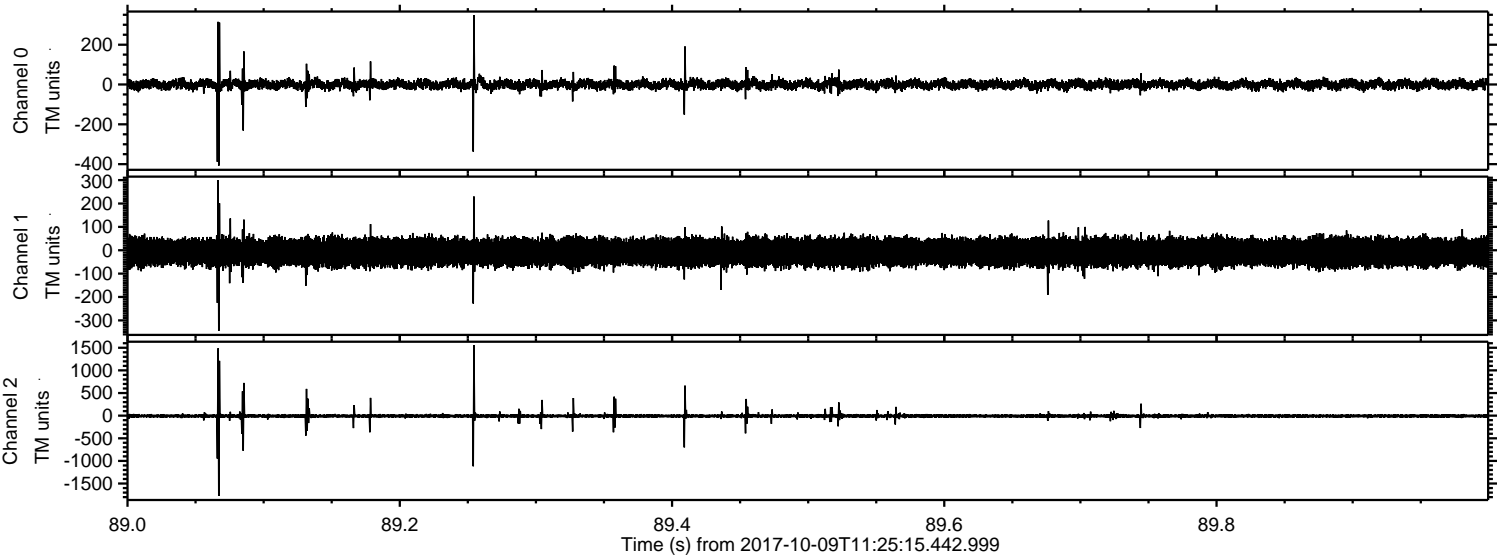



ELMAVAN 3D WAVEFORMS (Measured data sampled at 50 kHz) 51000 packets of 144 samples from 2017-10-09T11:25:15.442.999. Part 45/147

Processed Mon Oct 9 13:33:39 2017 by ELM ver.2012-10-06 from 001\_\_elm20171009\_112514\_\_dat00.bin

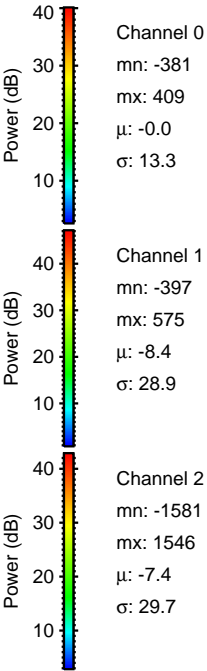
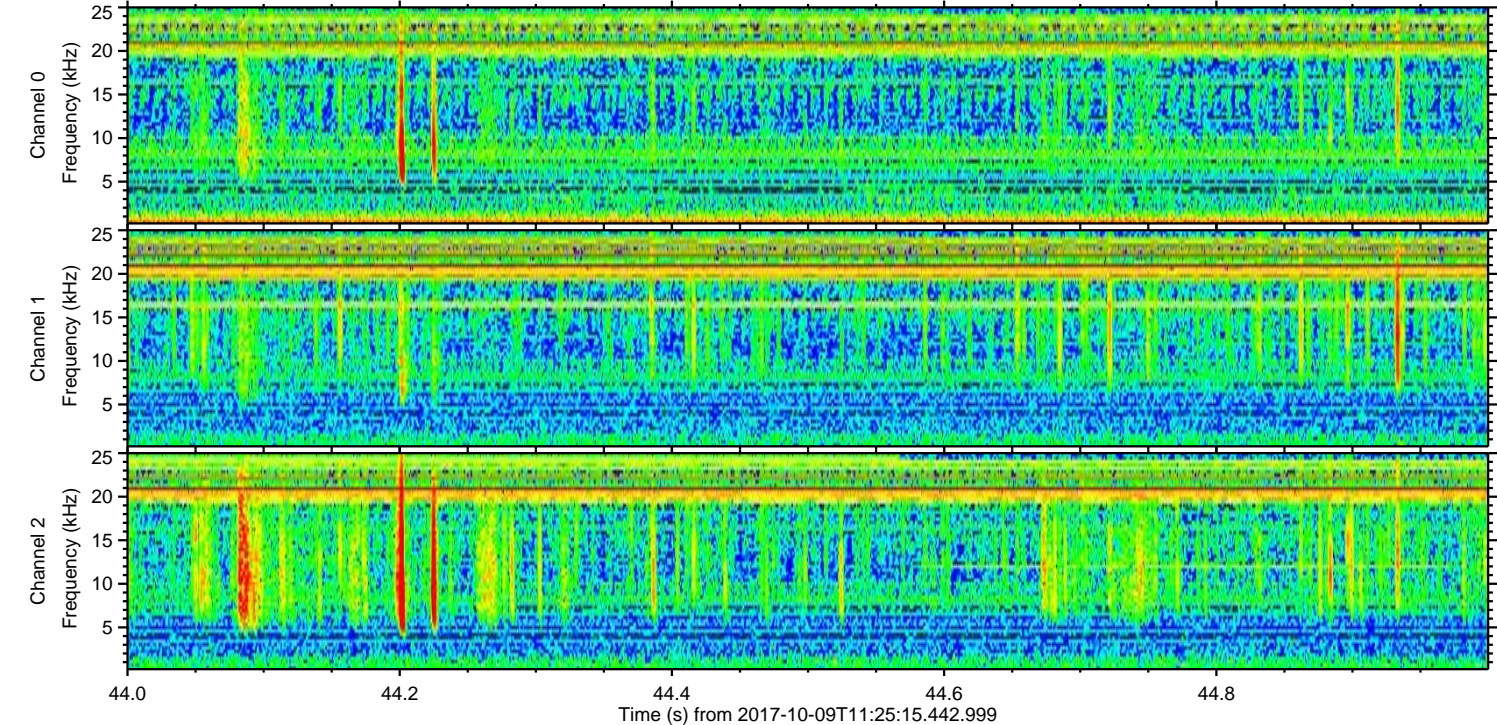
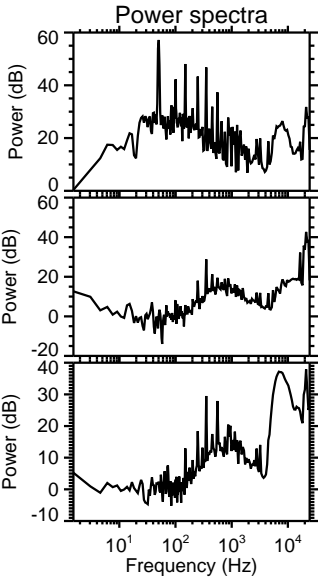
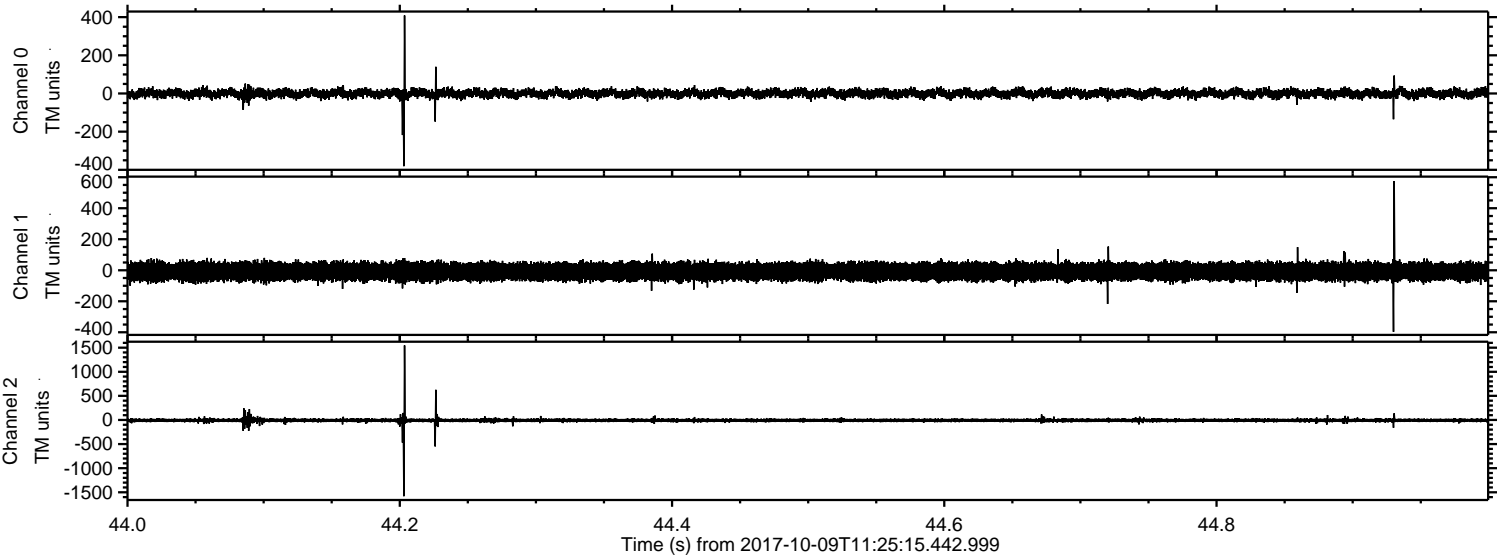



Processed Mon Oct 9 13:33:40 2017 by ELM ver.2012-10-06 from 001\_\_elm20171009\_112514\_\_dat00.bin

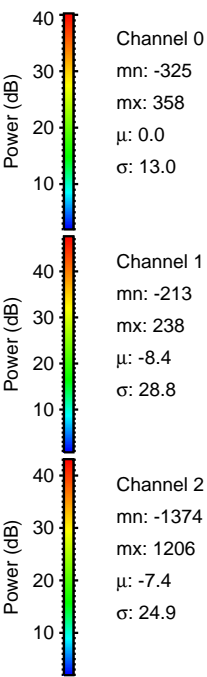
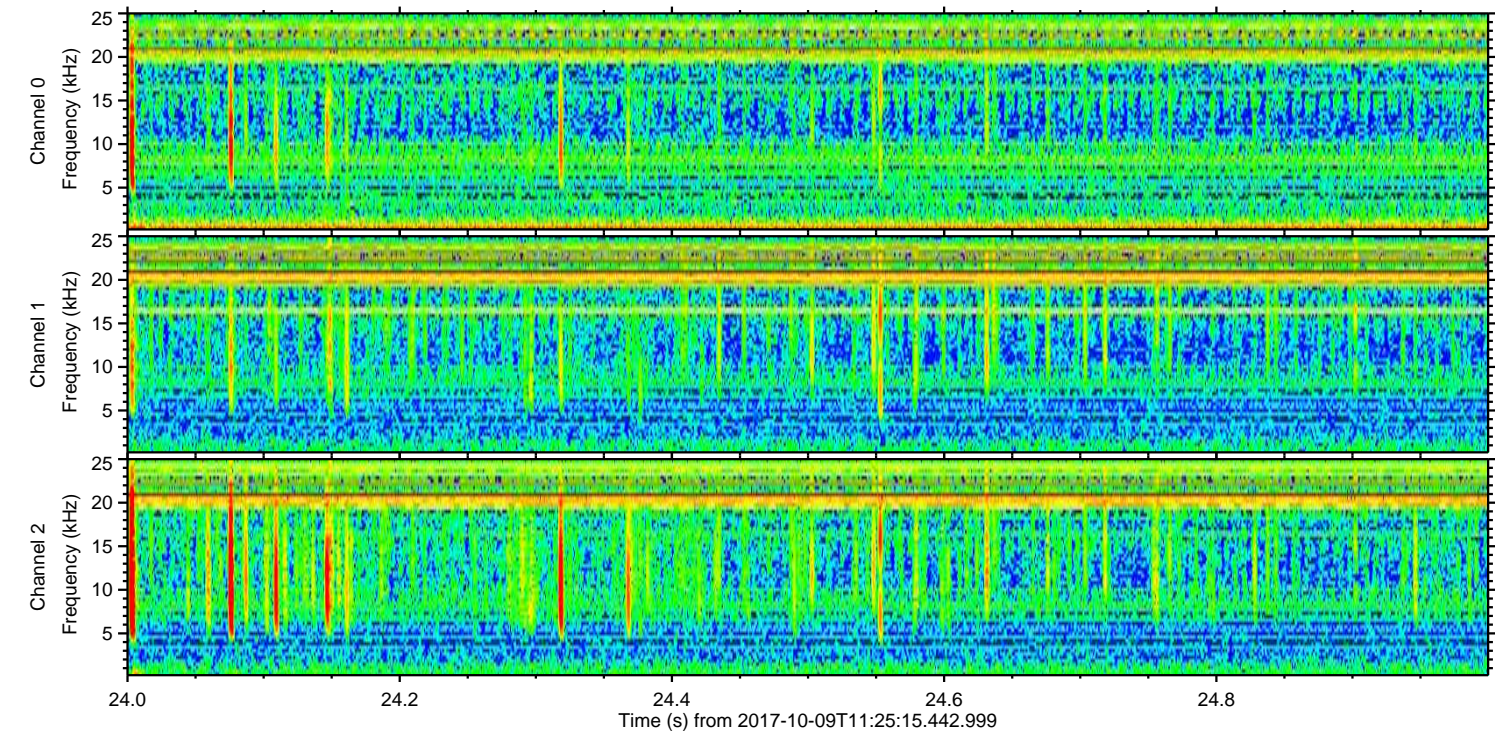
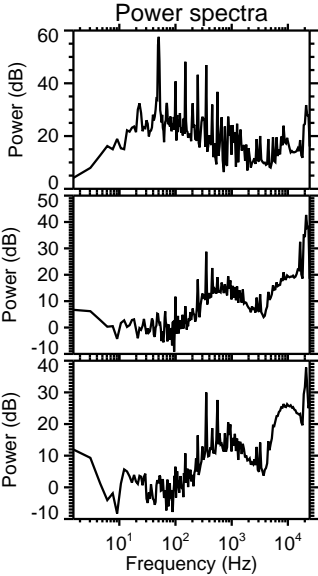
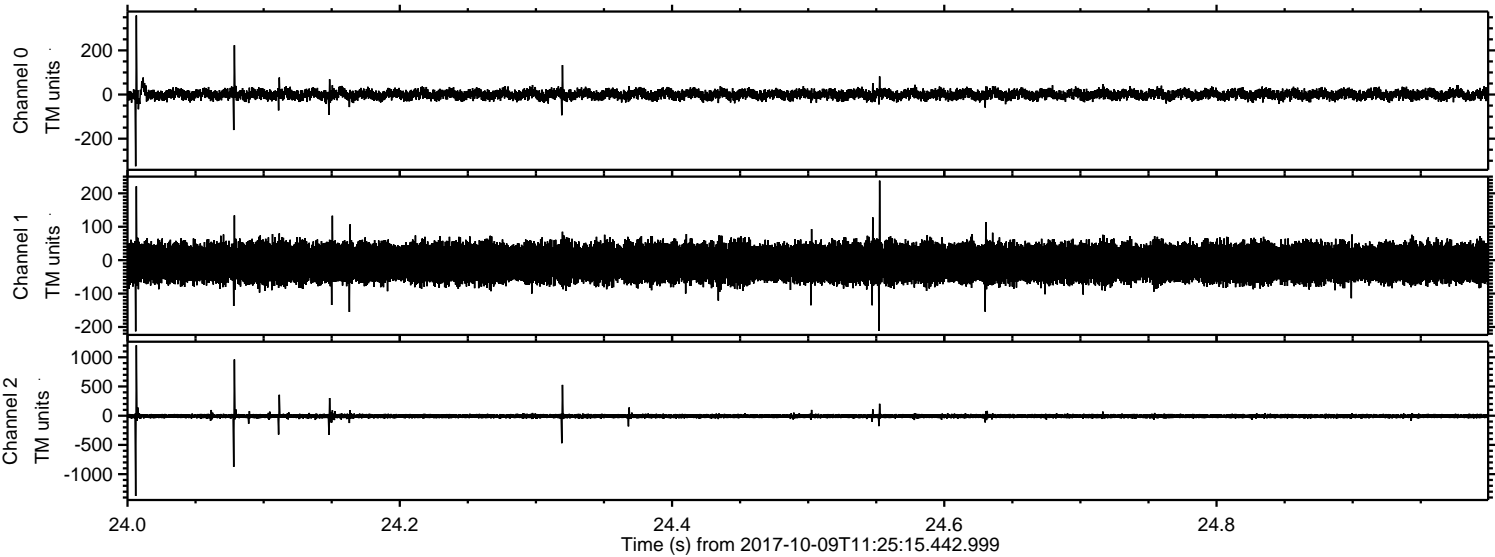



Processed Mon Oct 9 13:33:41 2017 by ELM ver.2012-10-06 from 001\_\_elm20171009\_112514\_\_dat00.bin

