

ELMAVAN 3D WAVEFORMS (Measured data sampled at 50 kHz) 51000 packets of 144 samples from 2017-10-09T09:40:10.880.000.

Processed Mon Oct 9 11:47:49 2017 by ELM ver.2012-10-06 from 001__elm20171009_094009__dat00.bin

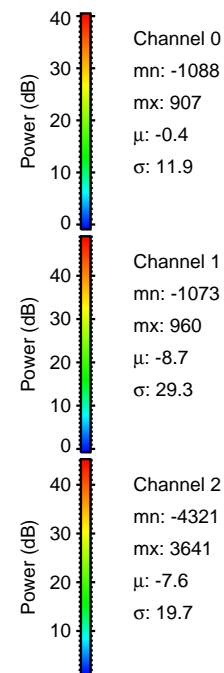
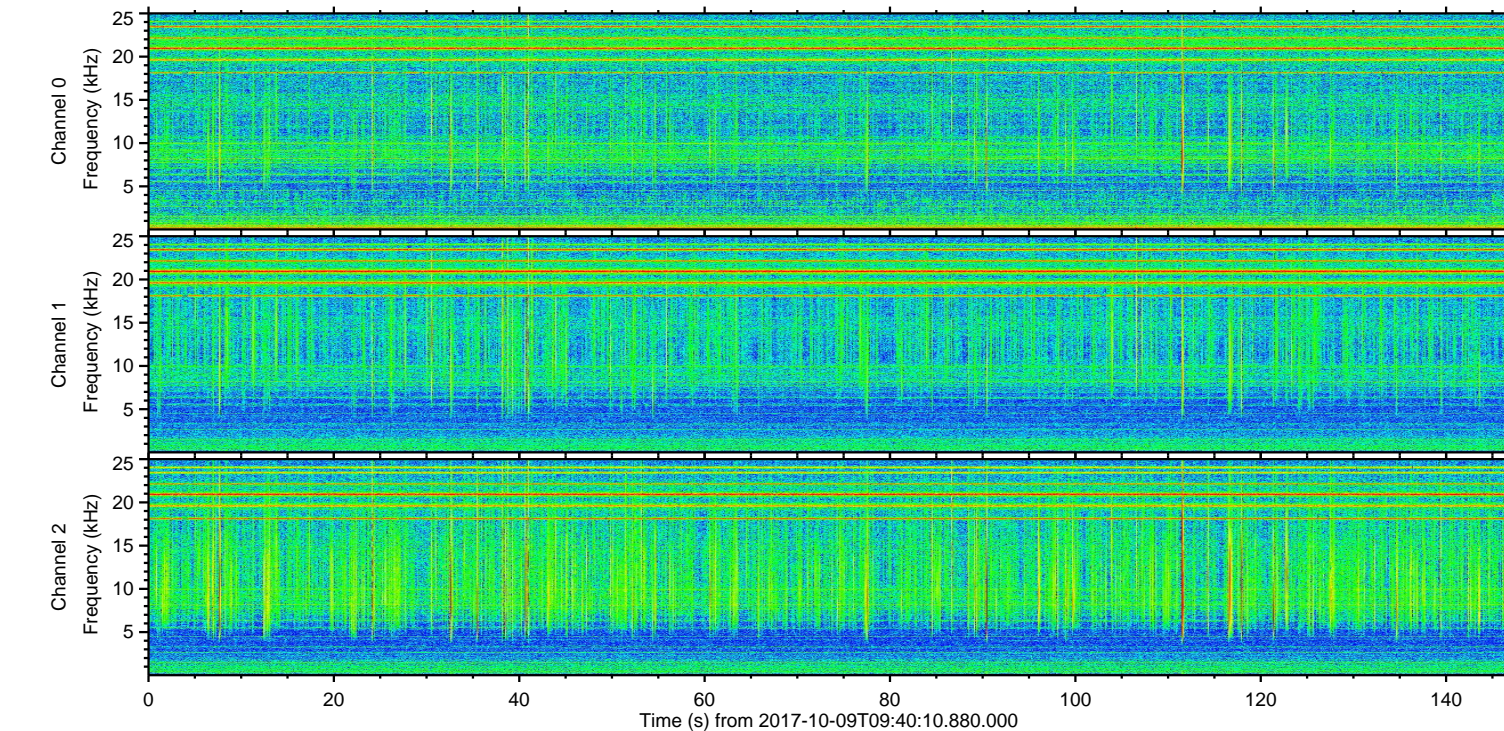
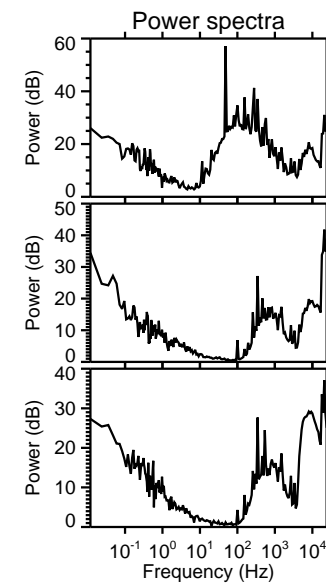
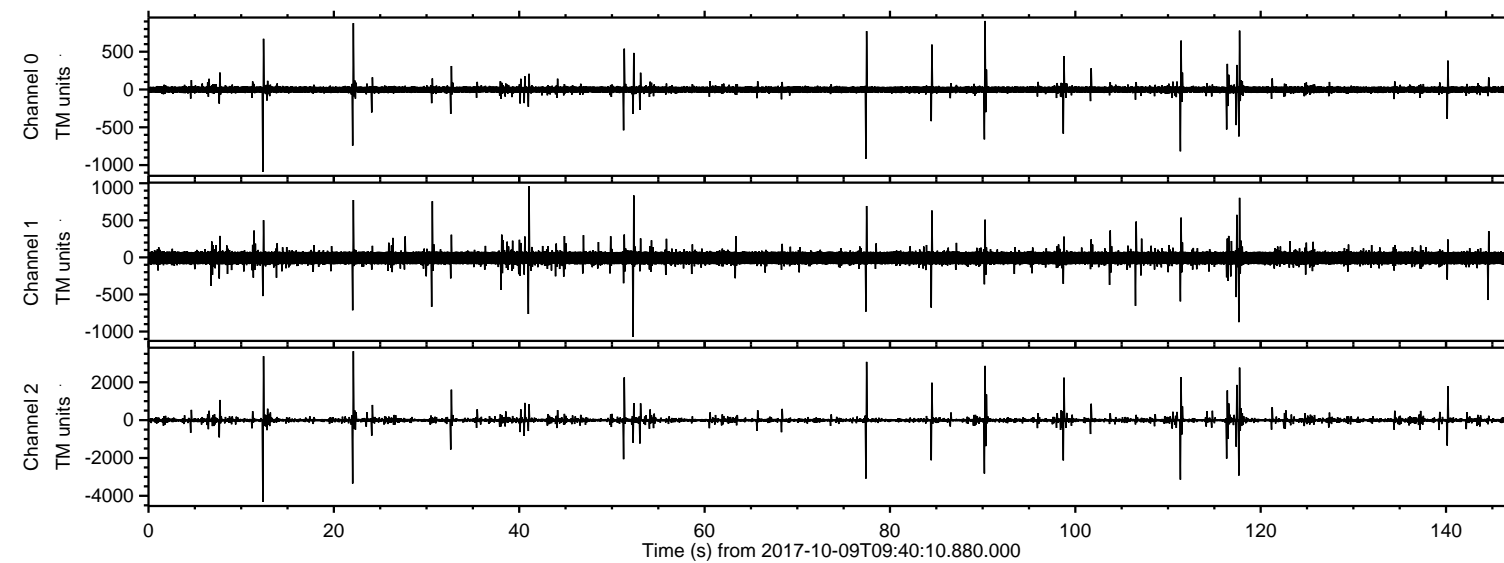

ELMAVAN 3D WAVEFORMS (Measured data sampled at 50 kHz) 51000 packets of 144 samples from 2017-10-09T09:40:10.880.000. Part 13/147

Processed Mon Oct 9 11:47:55 2017 by ELM ver.2012-10-06 from 001__elm20171009_094009__dat00.bin

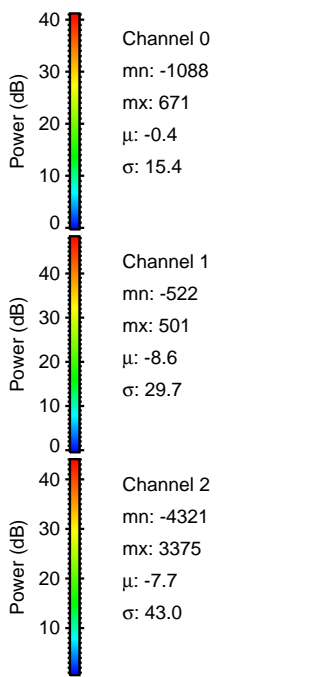
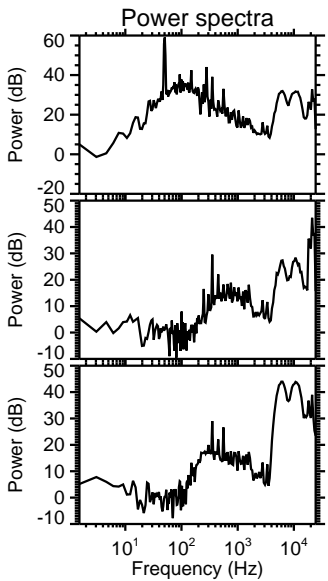
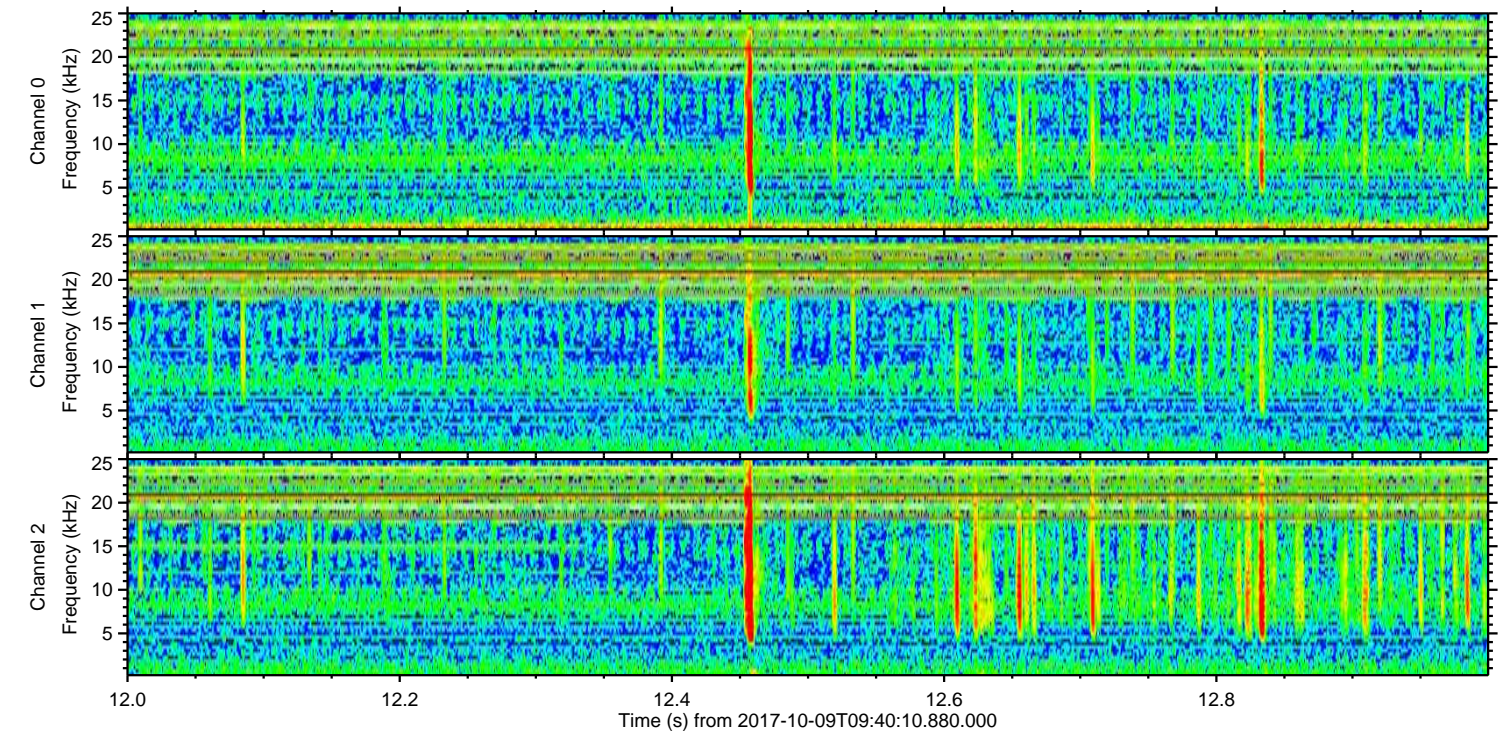
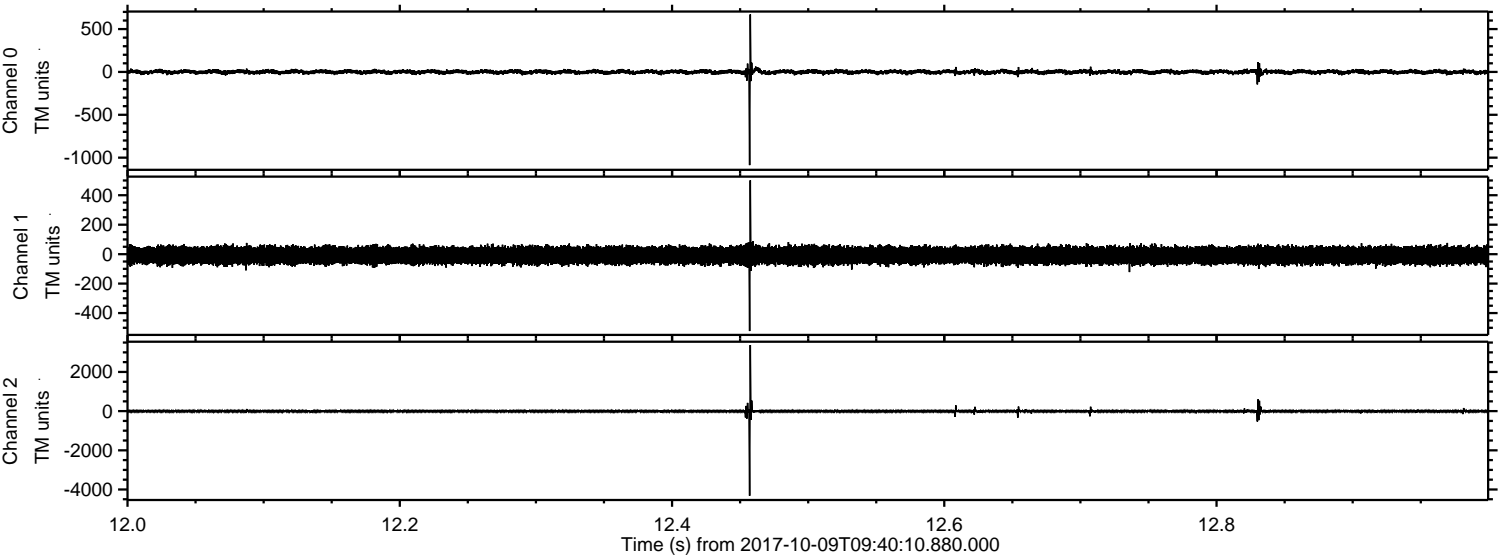

ELMAVAN 3D WAVEFORMS (Measured data sampled at 50 kHz) 51000 packets of 144 samples from 2017-10-09T09:40:10.880.000. Part 23/147

Processed Mon Oct 9 11:47:56 2017 by ELM ver.2012-10-06 from 001__elm20171009_094009__dat00.bin

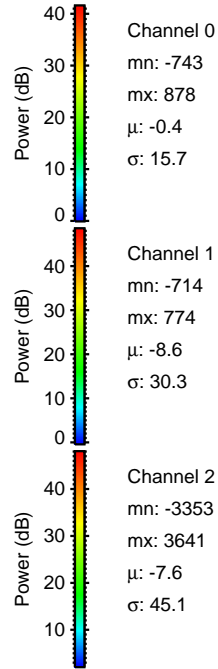
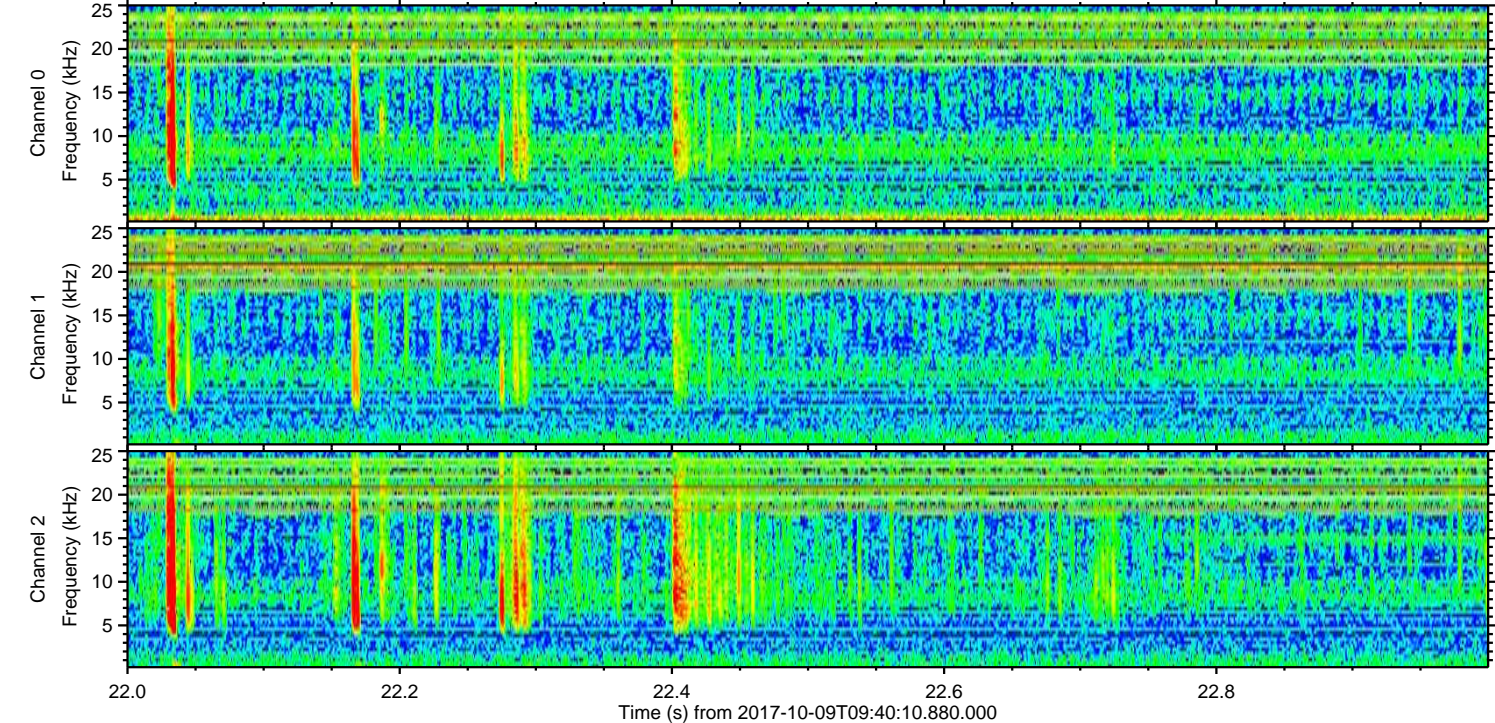
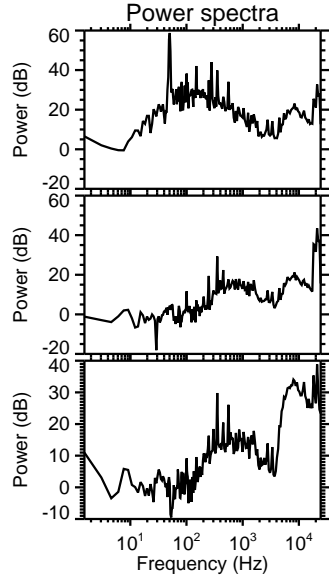
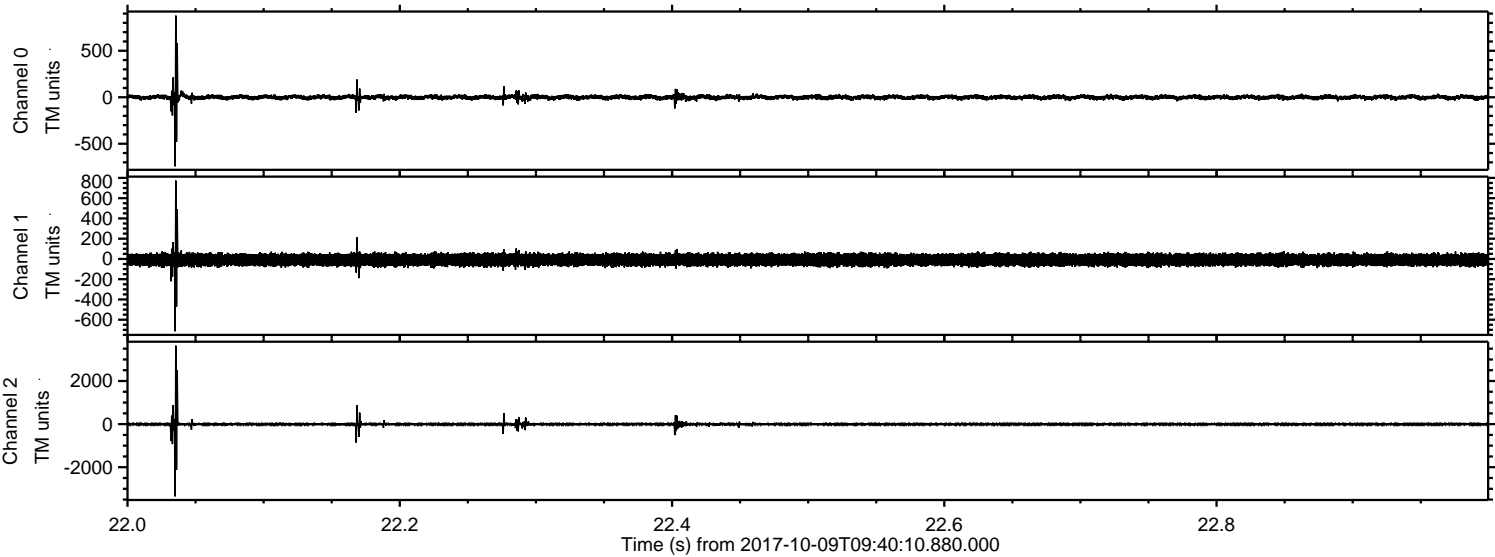

ELMAVAN 3D WAVEFORMS (Measured data sampled at 50 kHz) 51000 packets of 144 samples from 2017-10-09T09:40:10.880.000. Part 112/147

Processed Mon Oct 9 11:47:57 2017 by ELM ver.2012-10-06 from 001__elm20171009_094009__dat00.bin

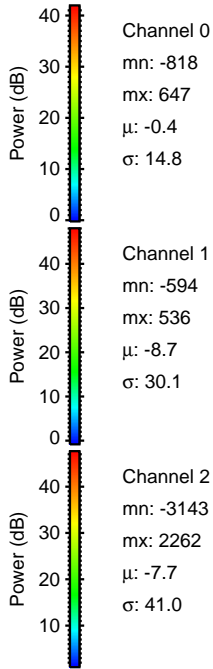
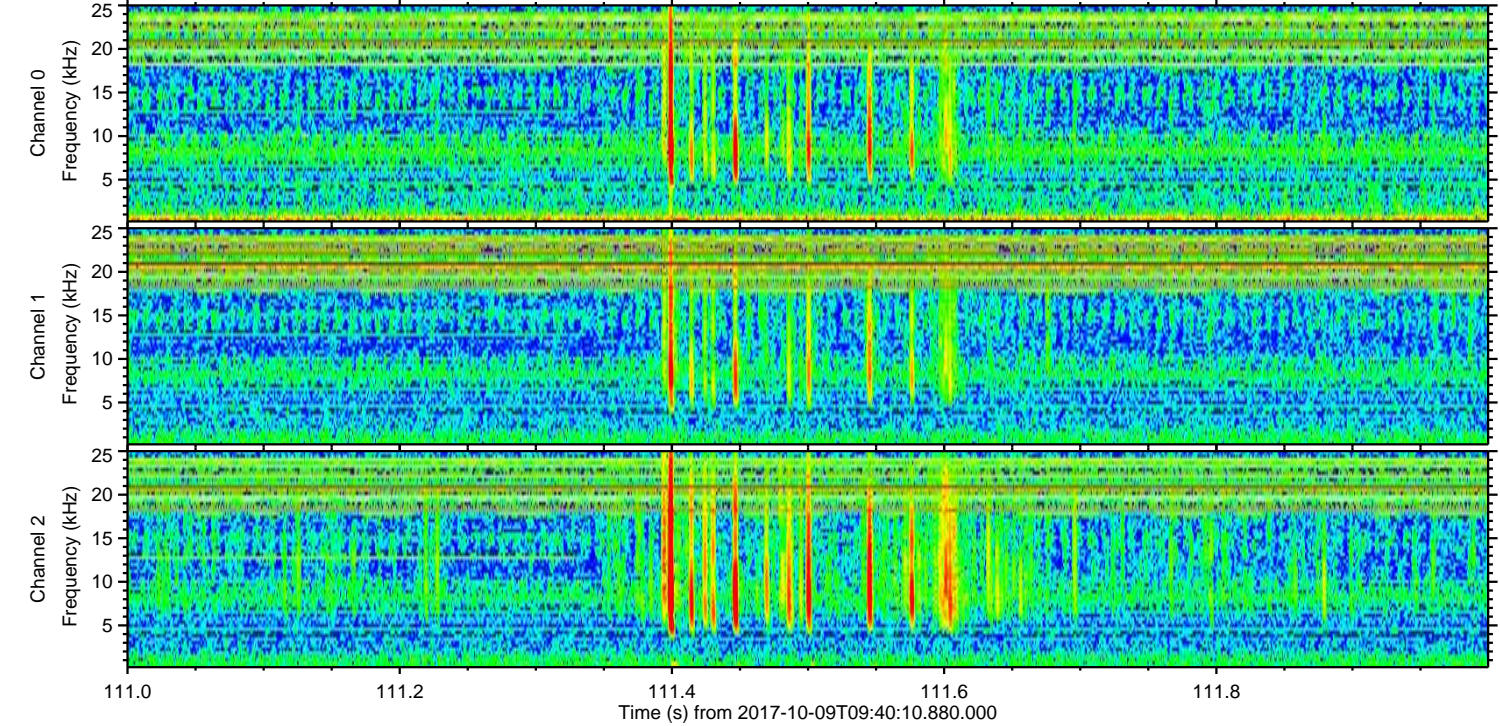
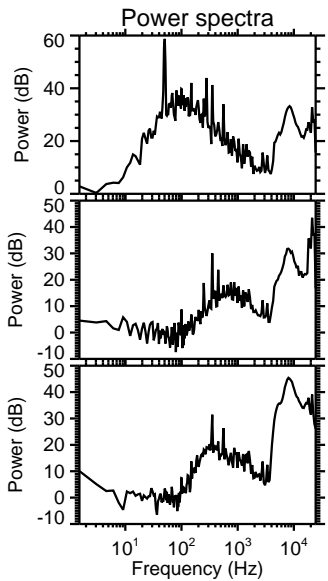
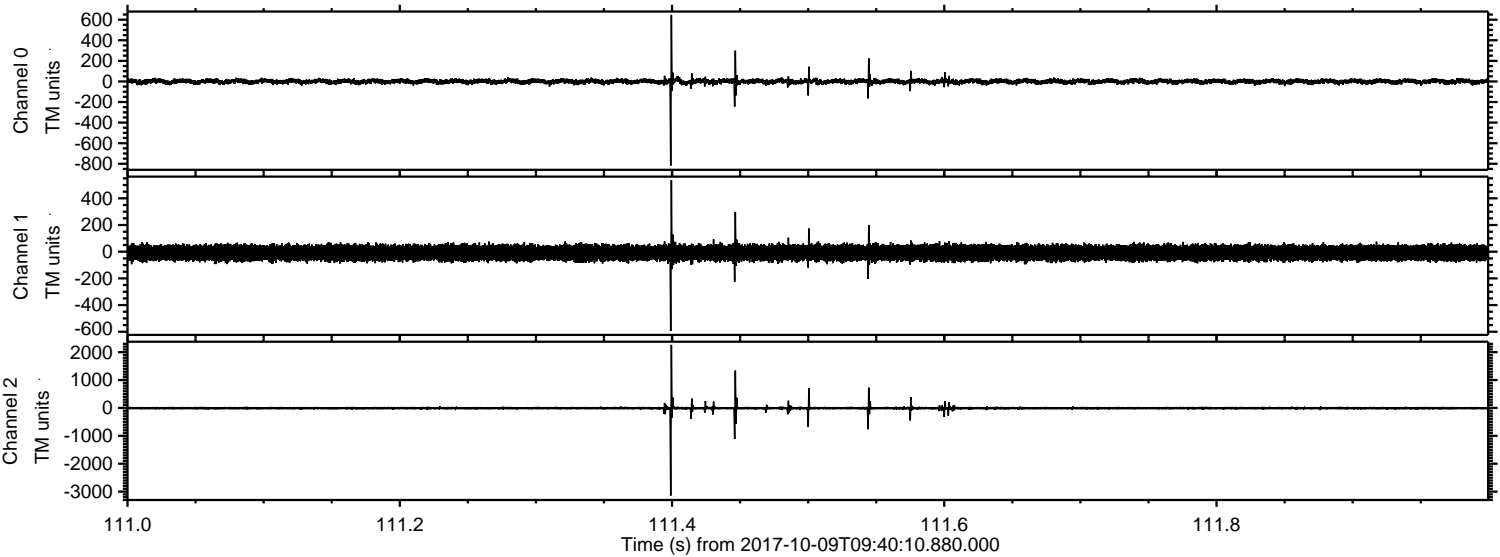

Processed Mon Oct 9 11:47:58 2017 by ELM ver.2012-10-06 from 001__elm20171009_094009__dat00.bin

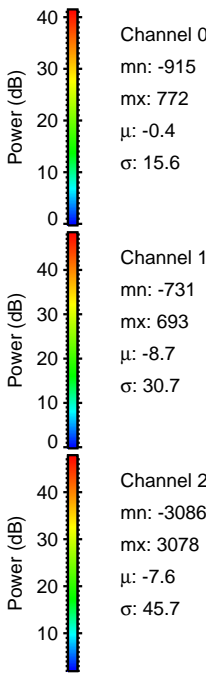
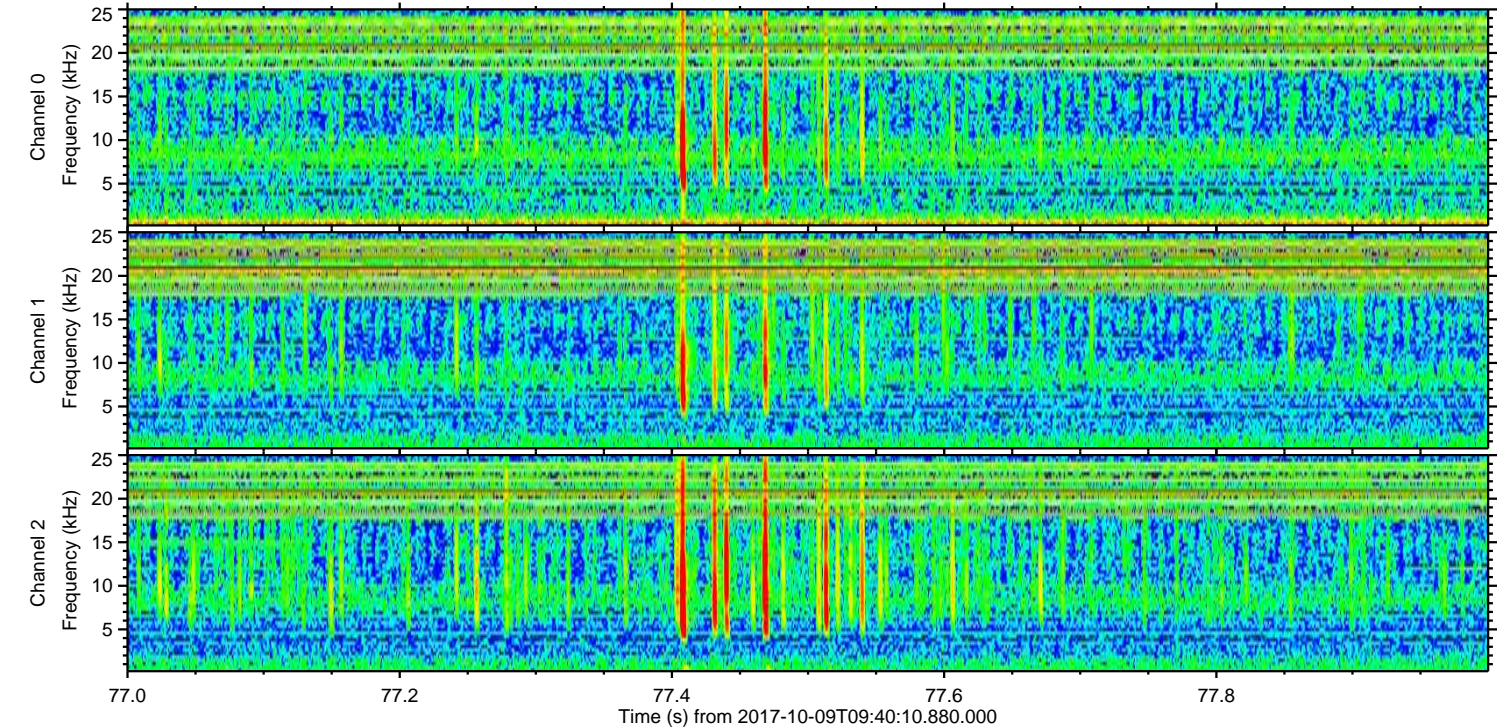
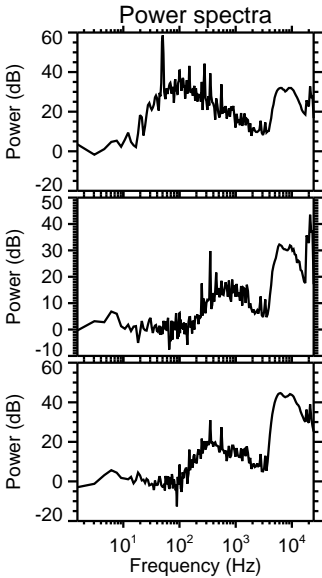
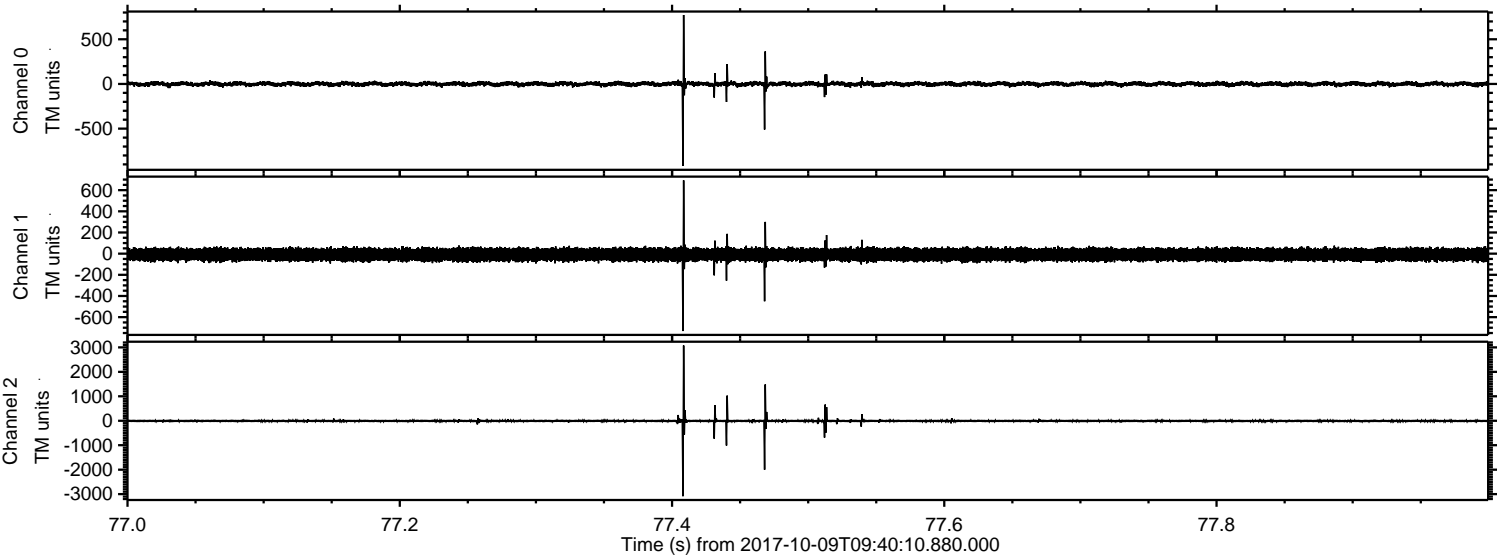

ELMAVAN 3D WAVEFORMS (Measured data sampled at 50 kHz) 51000 packets of 144 samples from 2017-10-09T09:40:10.880.000. Part 118/147

Processed Mon Oct 9 11:47:59 2017 by ELM ver.2012-10-06 from 001__elm20171009_094009__dat00.bin

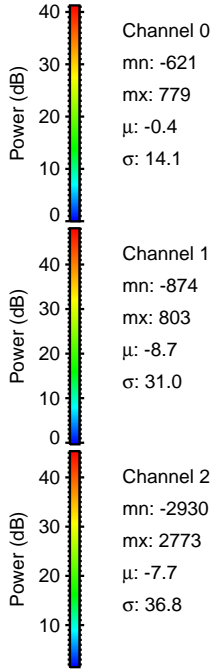
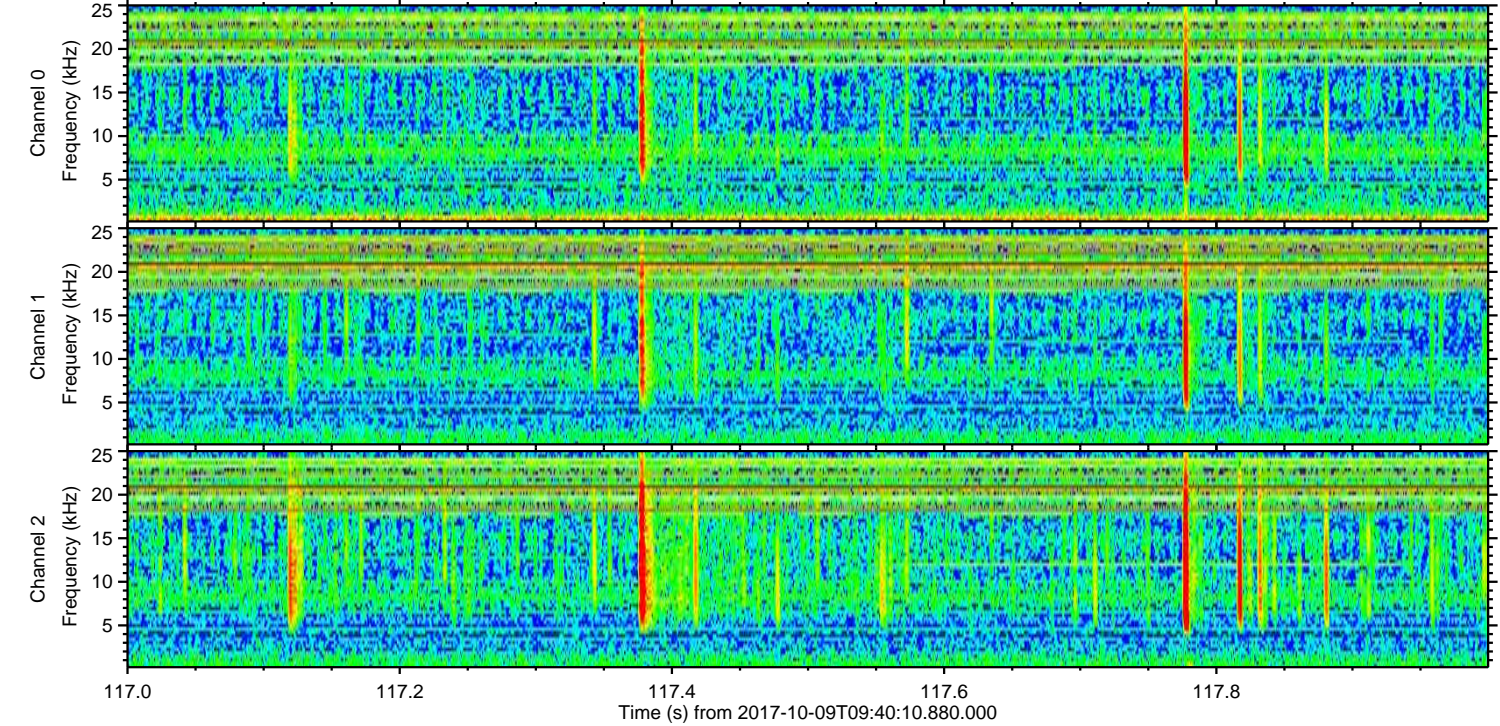
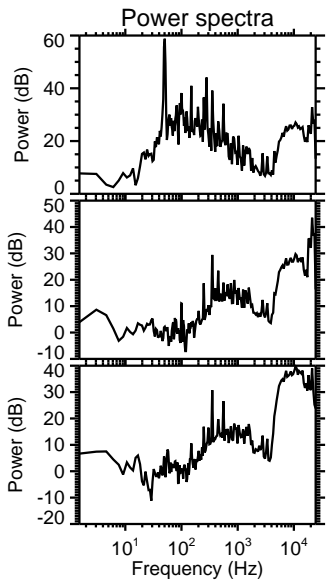
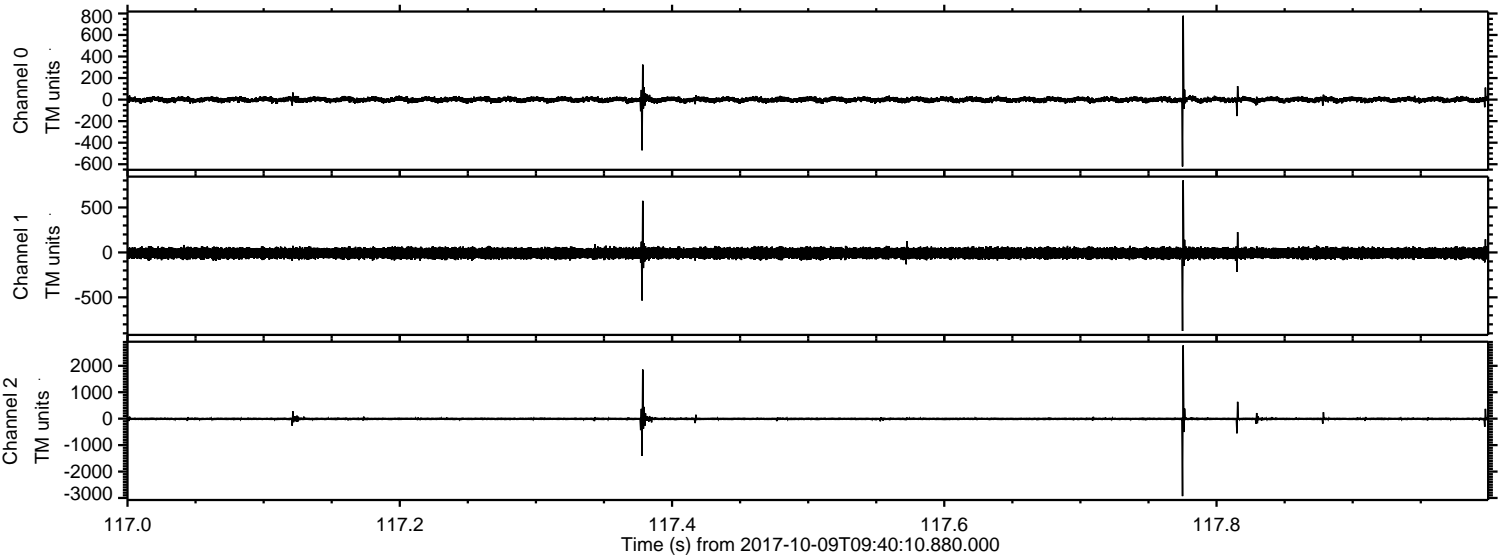

Processed Mon Oct 9 11:48:00 2017 by ELM ver.2012-10-06 from 001__elm20171009_094009__dat00.bin

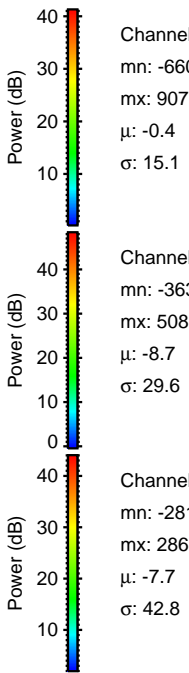
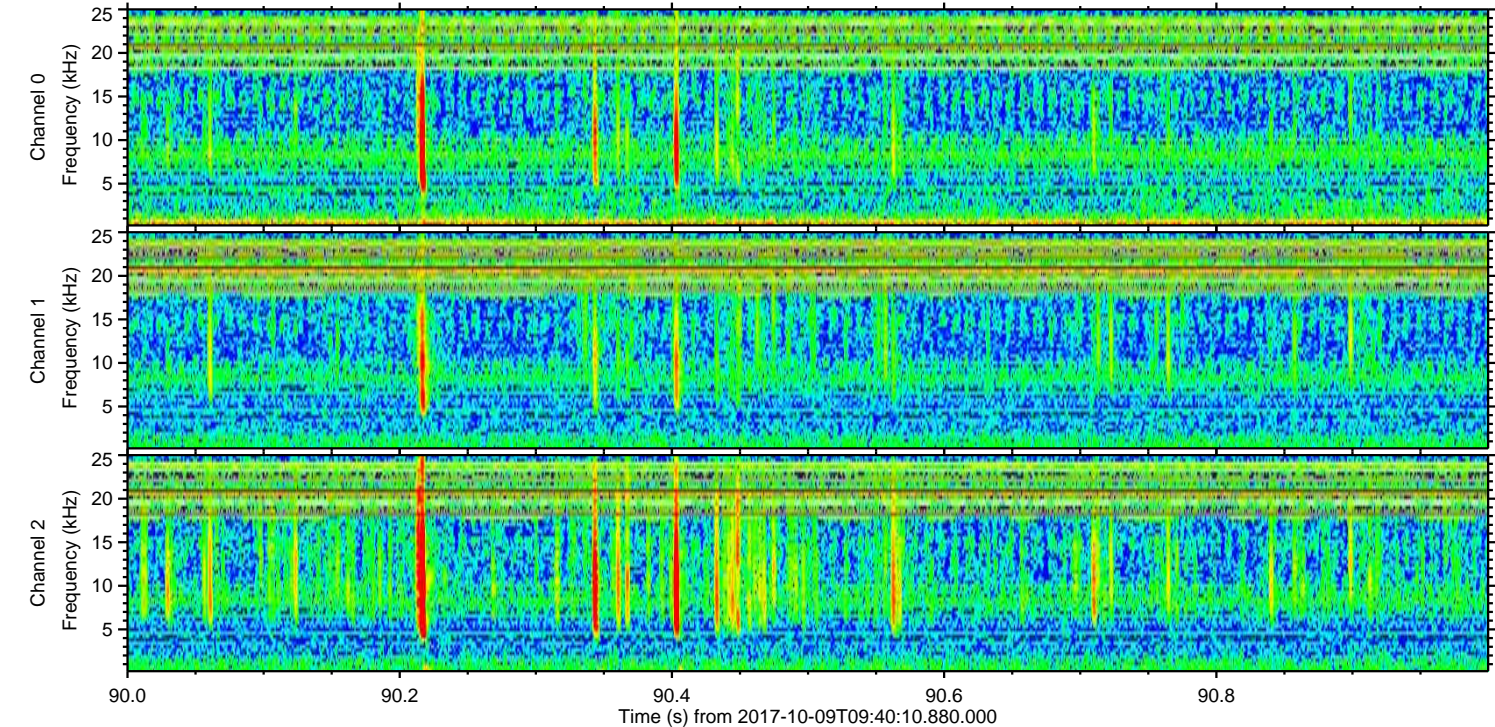
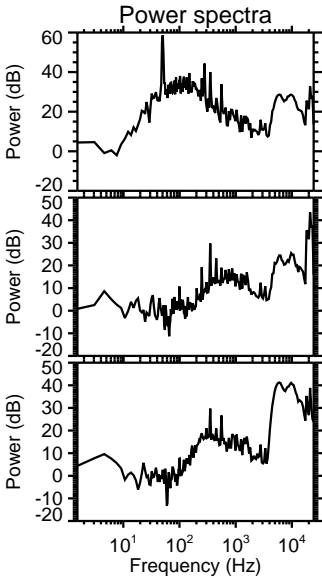
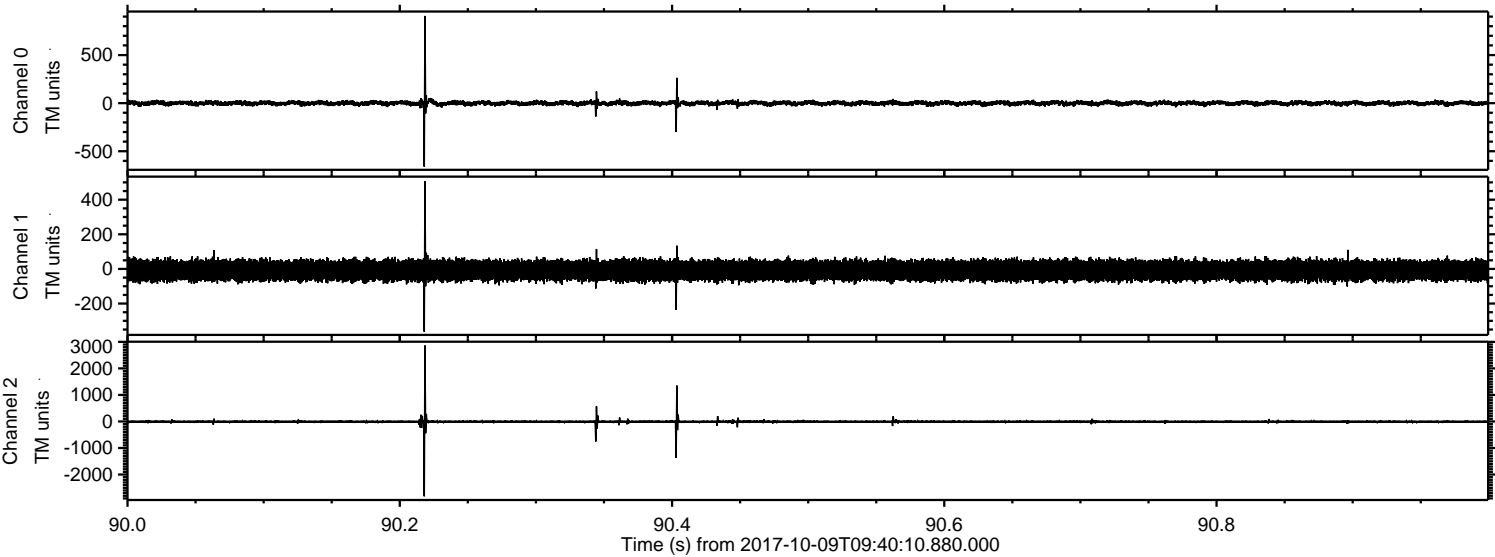

Processed Mon Oct 9 11:48:01 2017 by ELM ver.2012-10-06 from 001__elm20171009_094009__dat00.bin

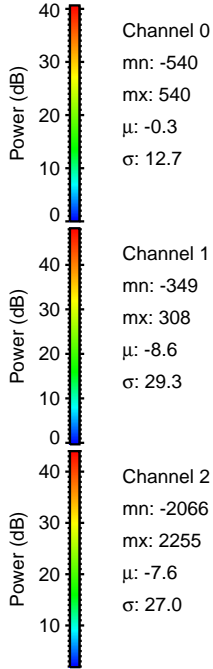
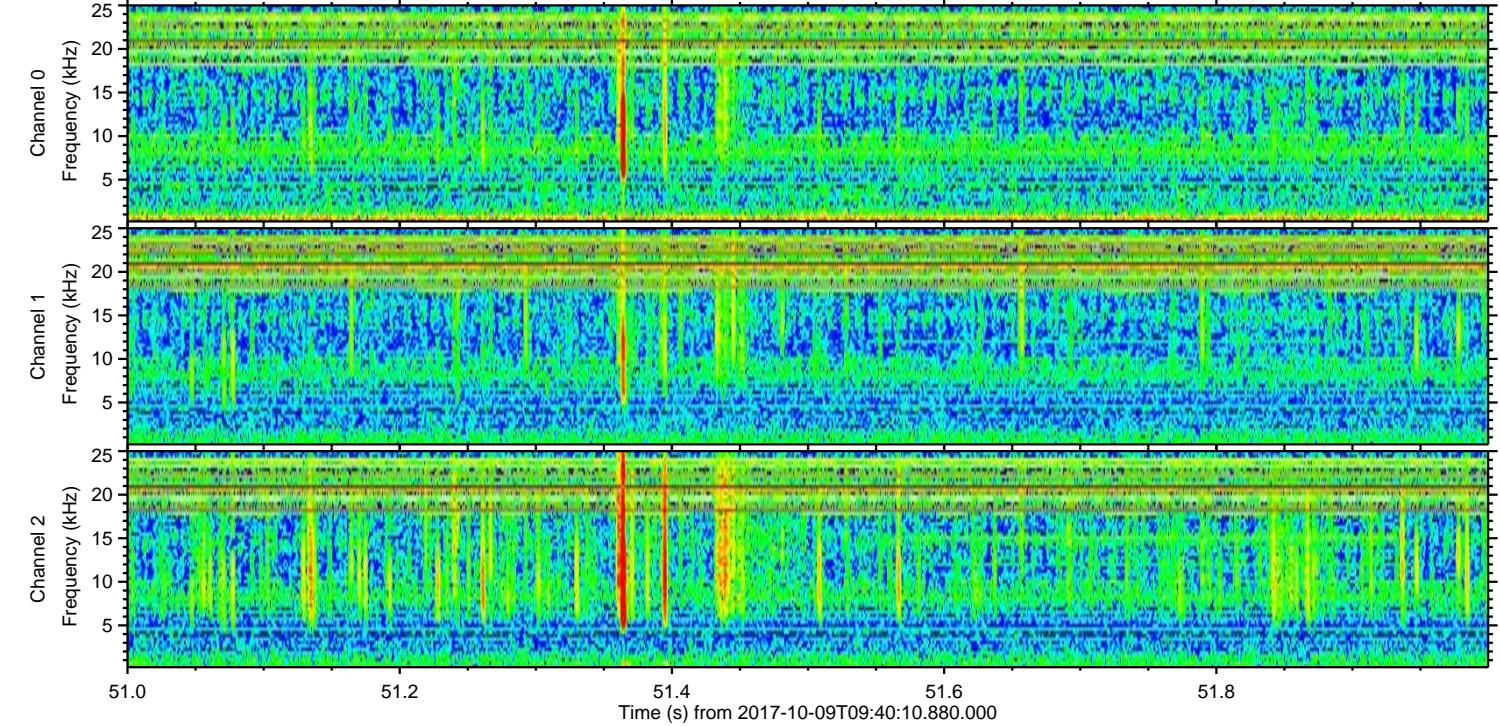
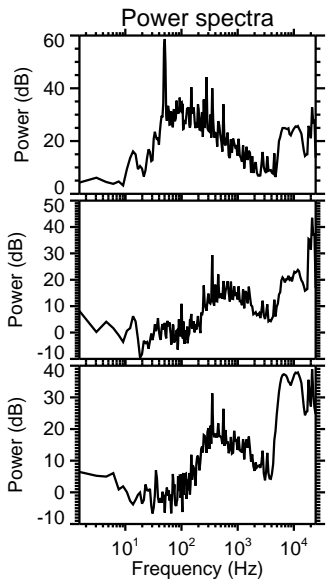
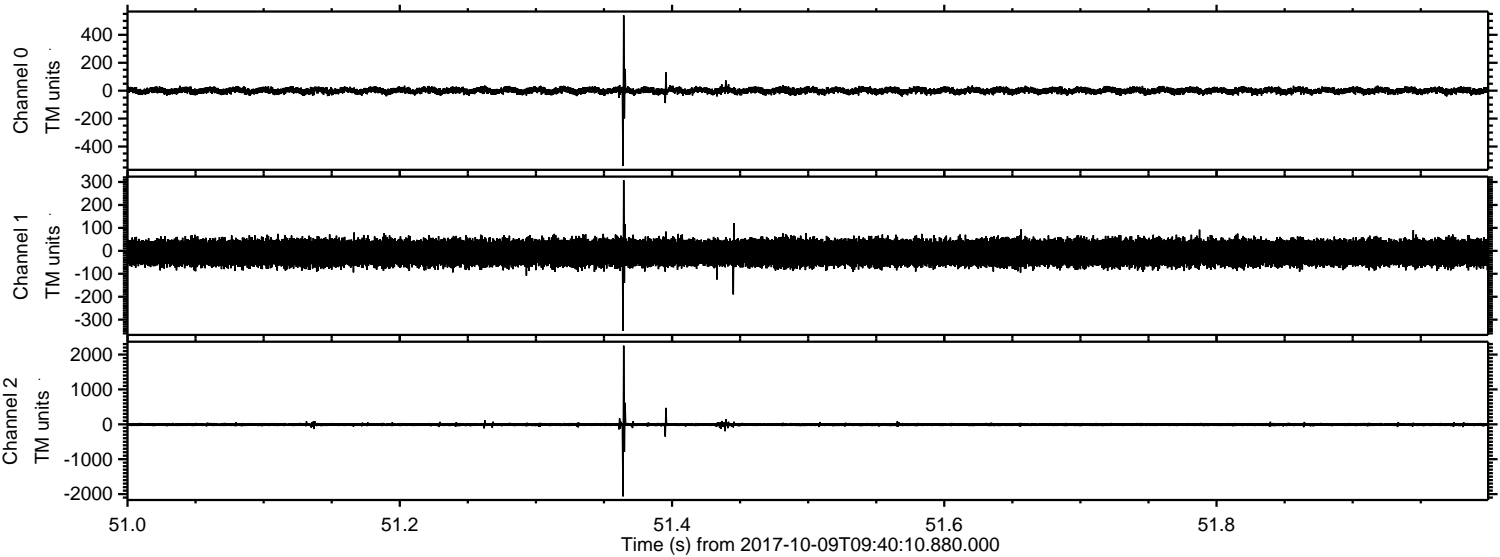

Processed Mon Oct 9 11:48:02 2017 by ELM ver.2012-10-06 from 001__elm20171009_094009__dat00.bin

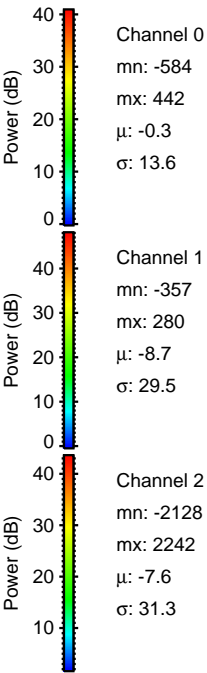
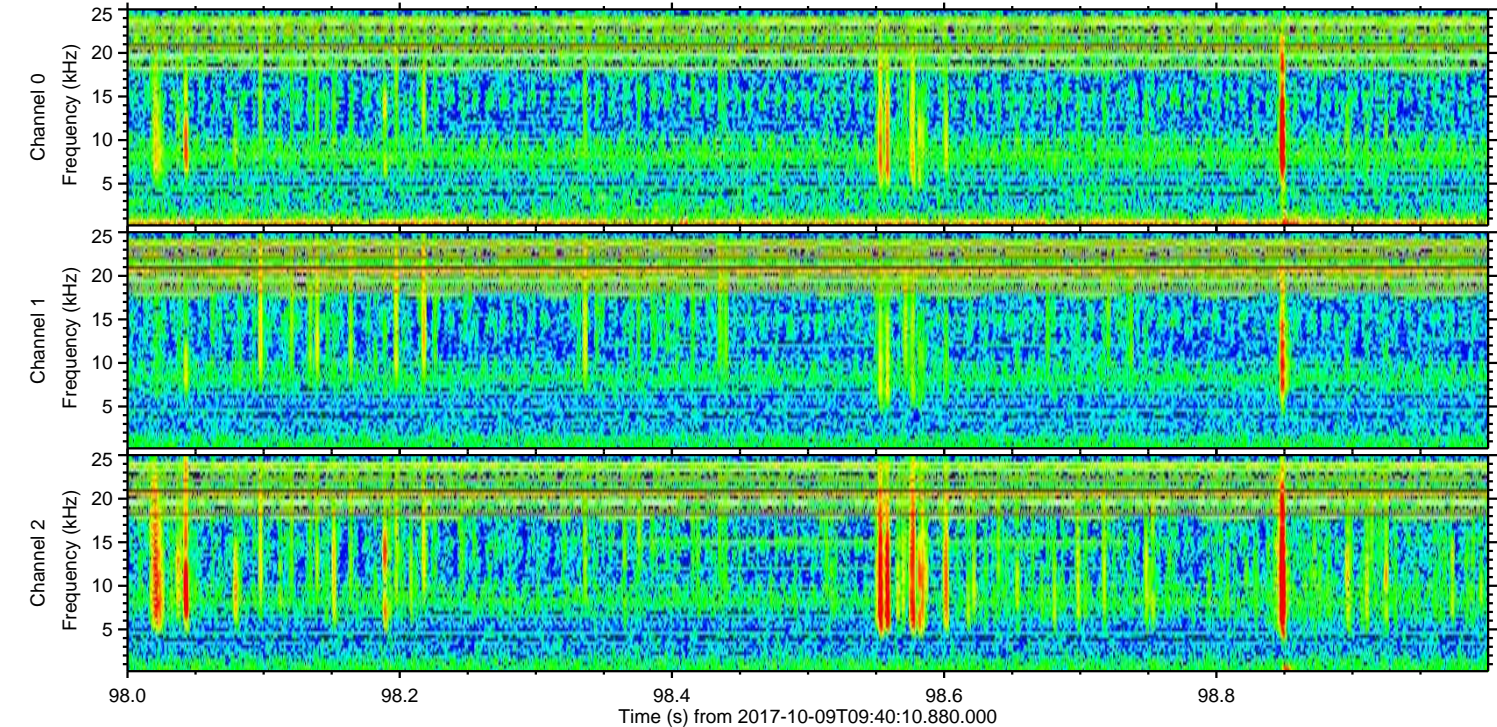
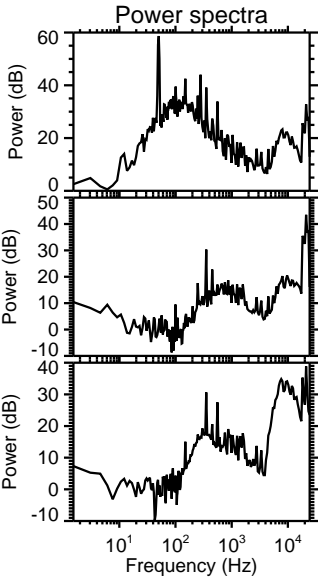
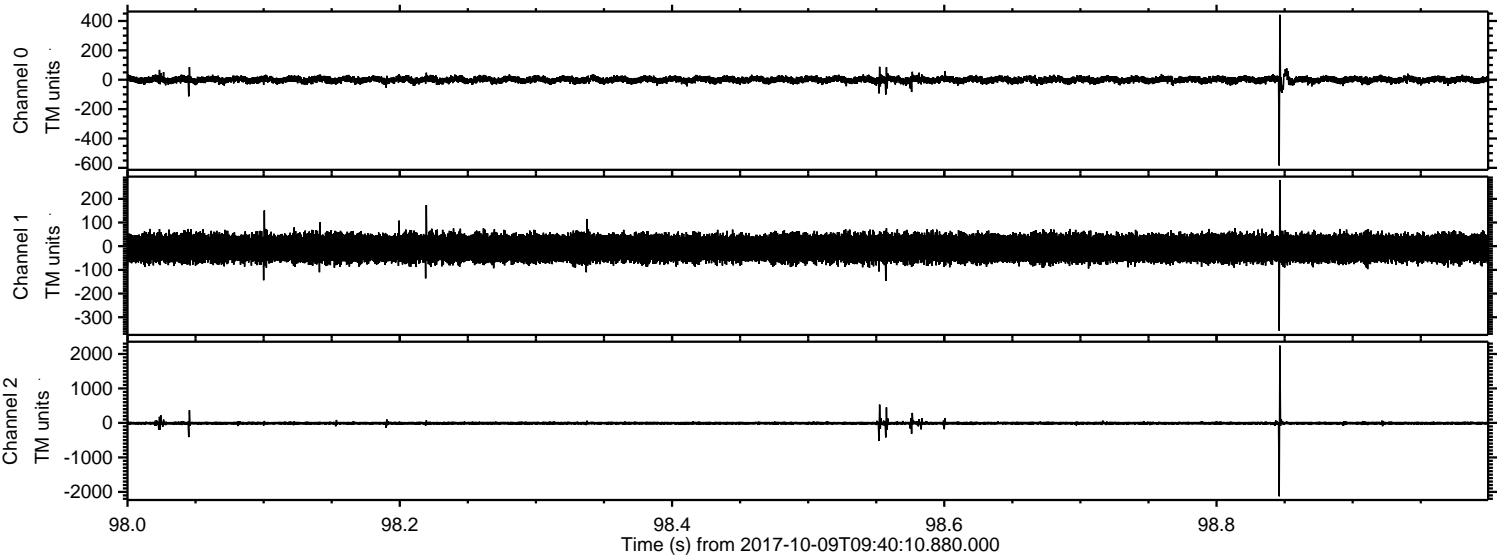

Channel 0
mn: -584
mx: 442
 μ : -0.3
 σ : 13.6

Channel 1
mn: -357
mx: 280
 μ : -8.7
 σ : 29.5

Channel 2
mn: -2128
mx: 2242
 μ : -7.6
 σ : 31.3

Processed Mon Oct 9 11:48:03 2017 by ELM ver.2012-10-06 from 001__elm20171009_094009__dat00.bin

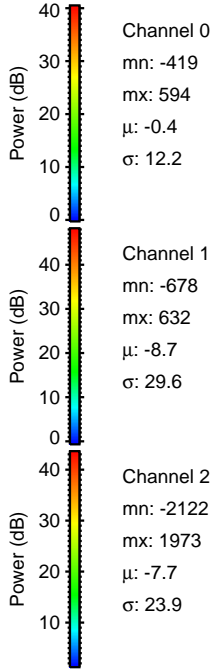
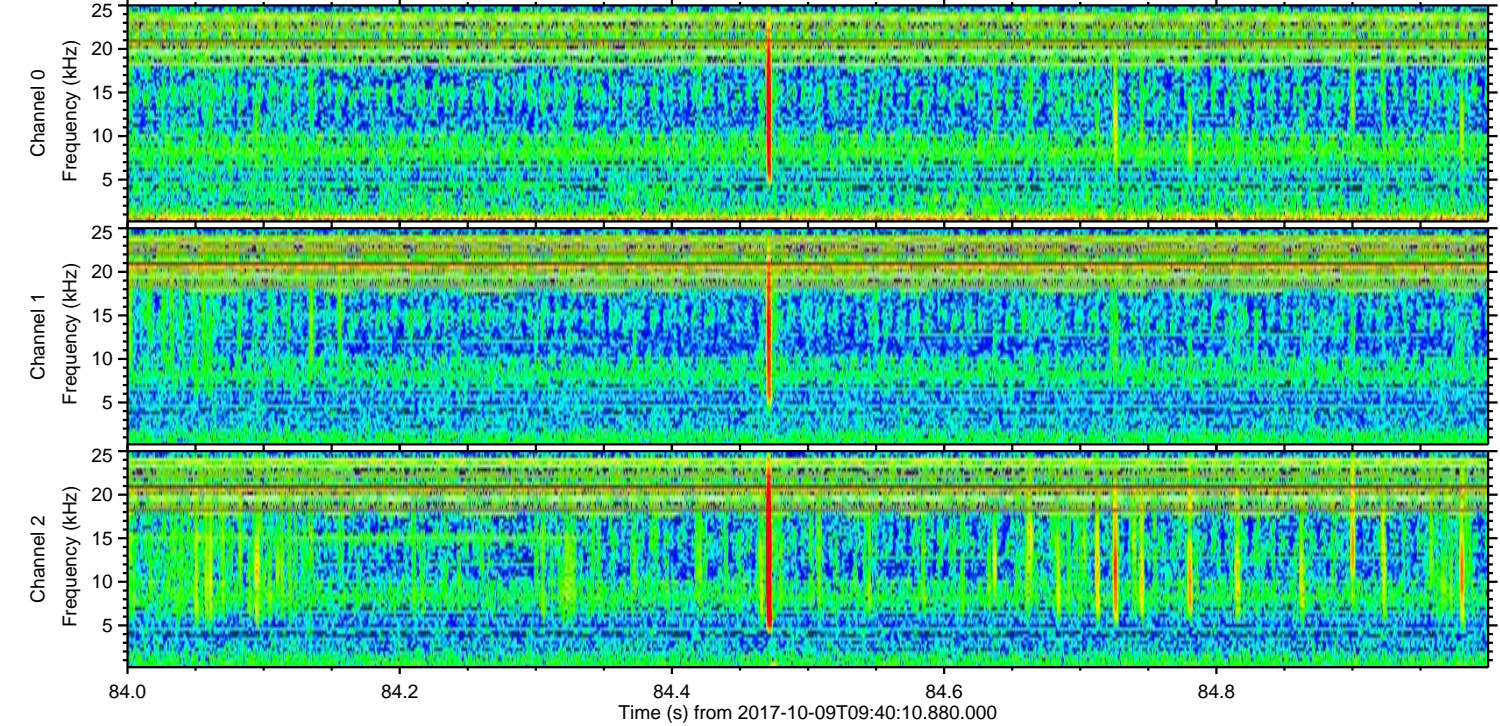
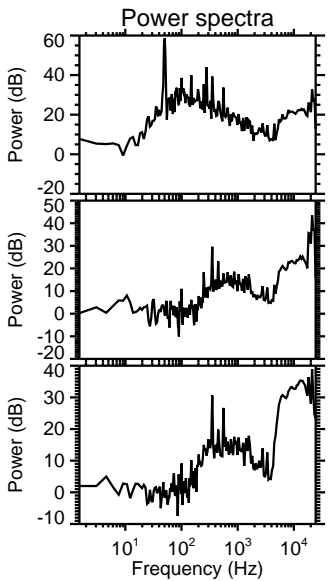
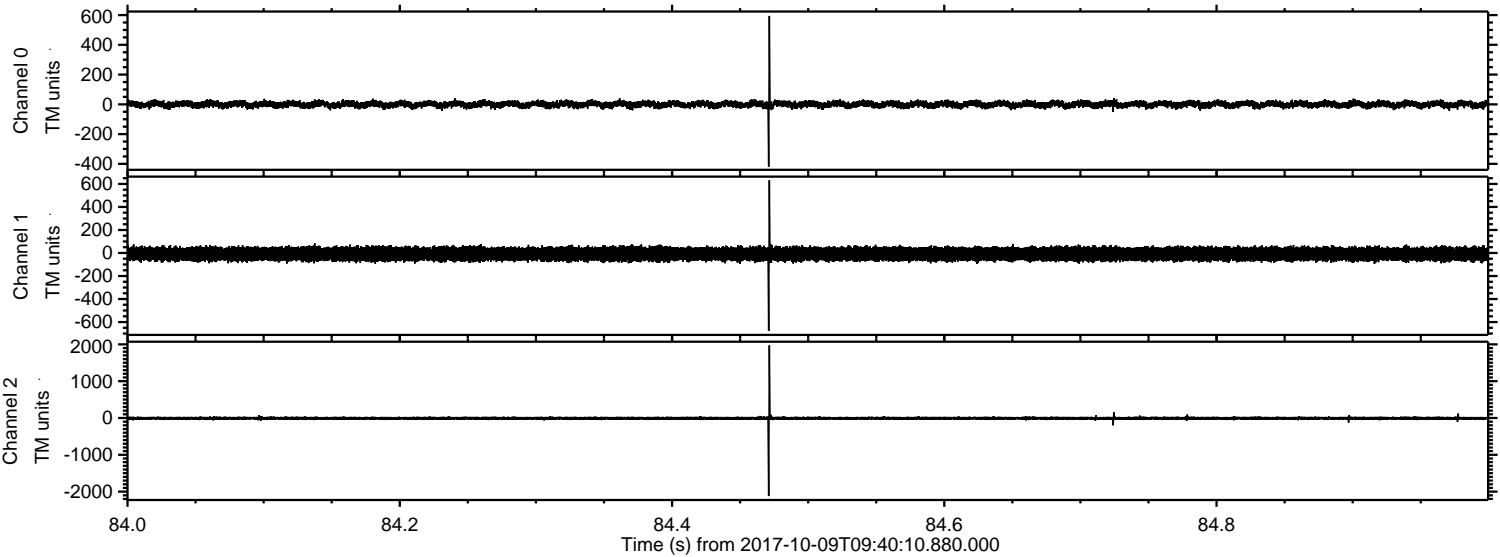

Processed Mon Oct 9 11:48:03 2017 by ELM ver.2012-10-06 from 001__elm20171009_094009__dat00.bin

