

ELMAVAN 3D WAVEFORMS (Measured data sampled at 50 kHz) 51000 packets of 144 samples from 2017-10-09T04:24:57.124.000.

Processed Mon Oct 9 06:32:46 2017 by ELM ver.2012-10-06 from 001__elm20171009_042456__dat00.bin

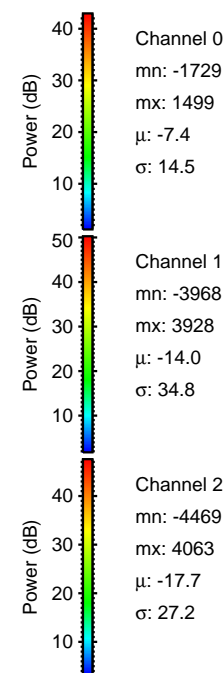

Processed Mon Oct 9 06:32:52 2017 by ELM ver.2012-10-06 from 001__elm20171009_042456__dat00.bin

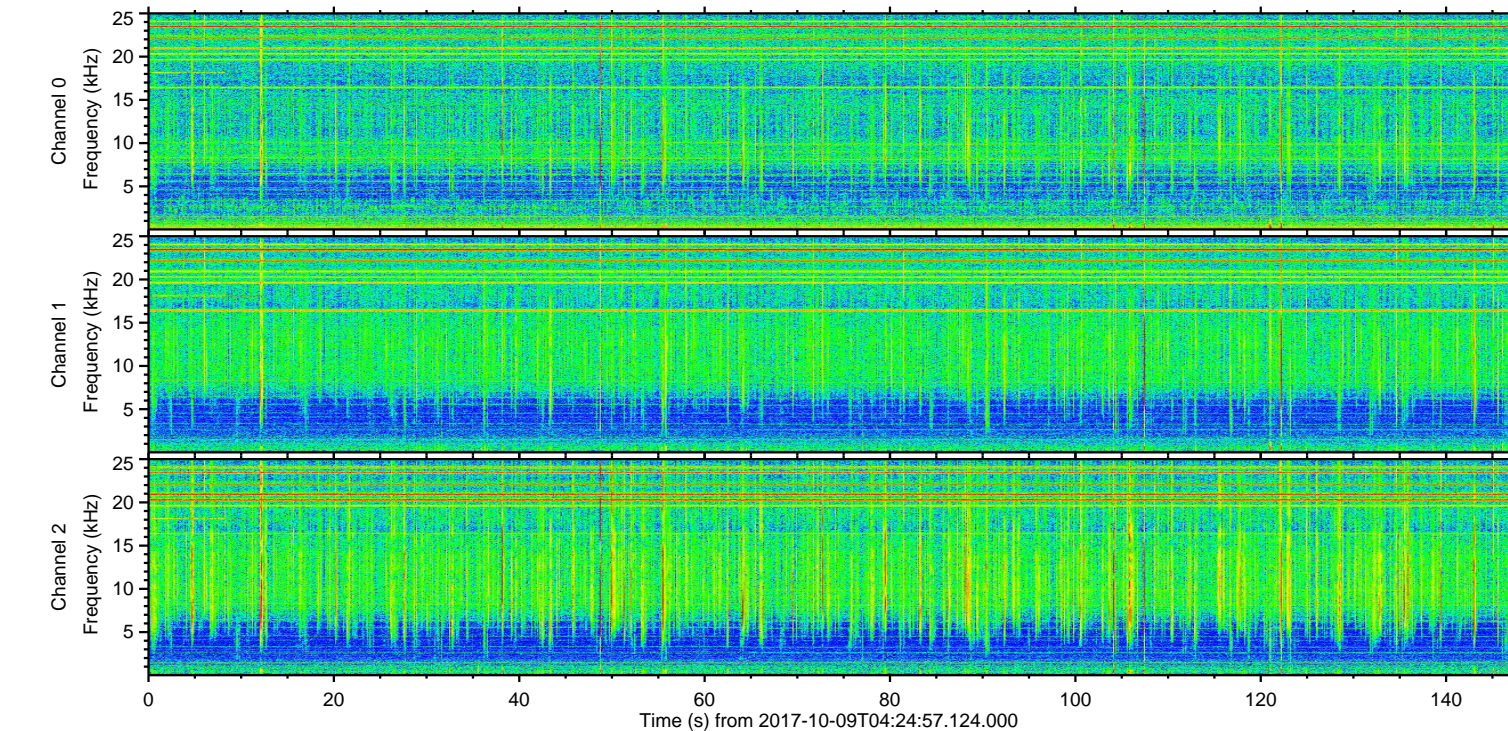
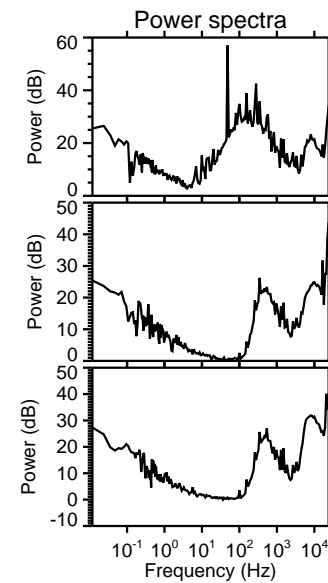
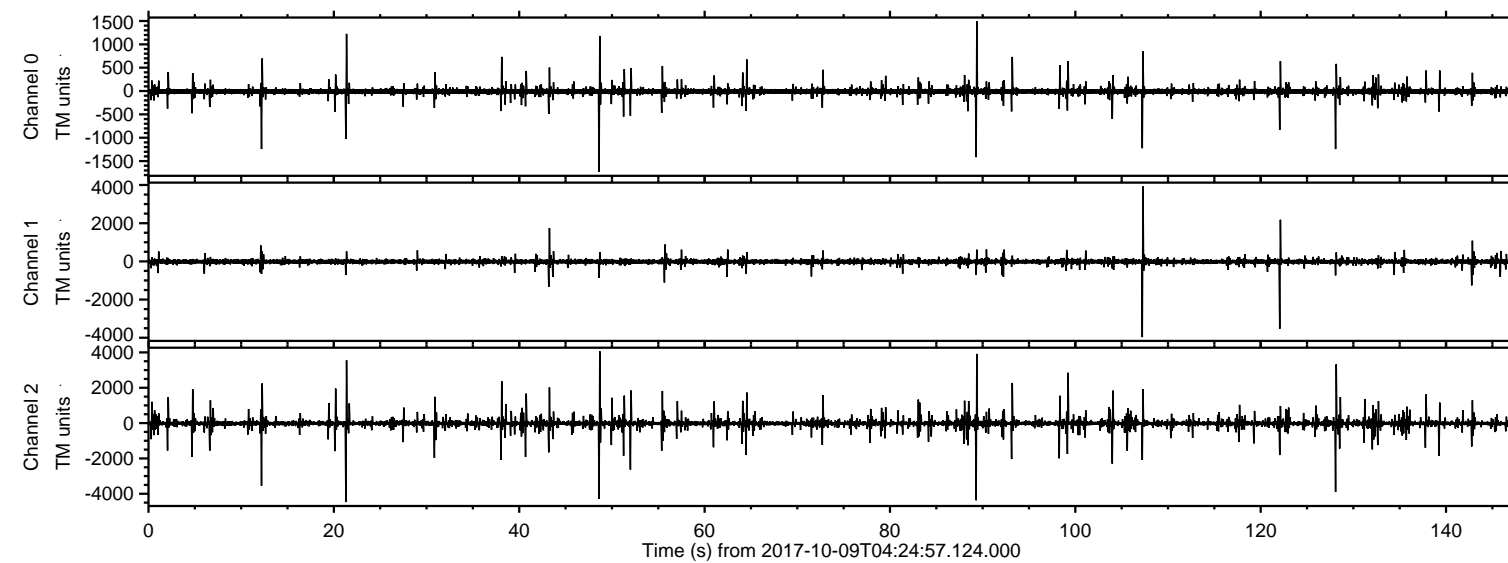
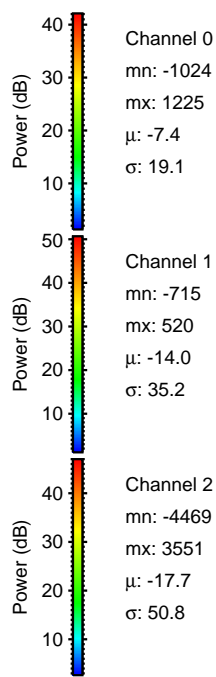
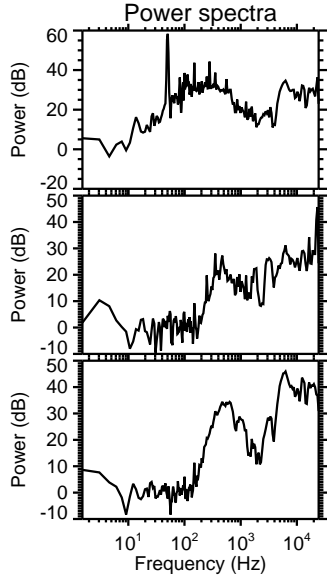
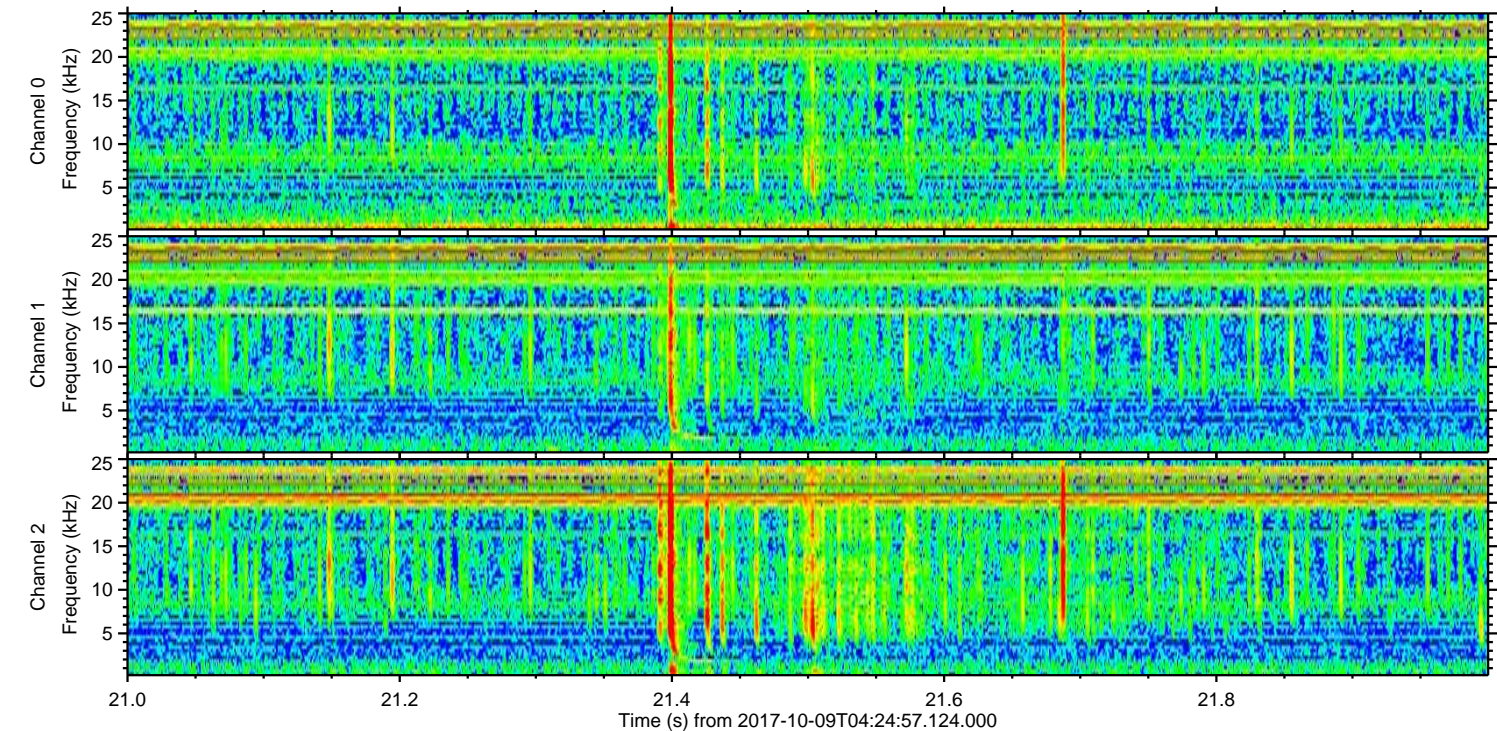
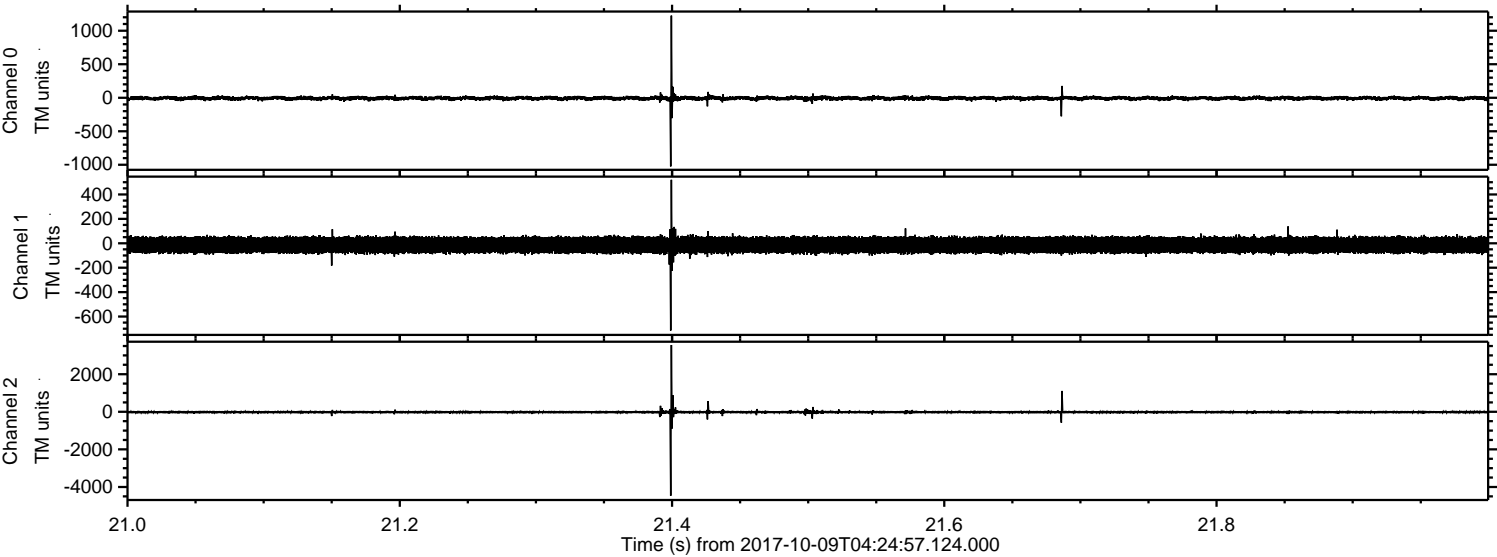

Processed Mon Oct 9 06:32:53 2017 by ELM ver.2012-10-06 from 001__elm20171009_042456__dat00.bin

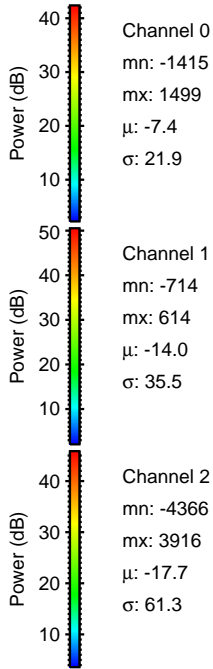
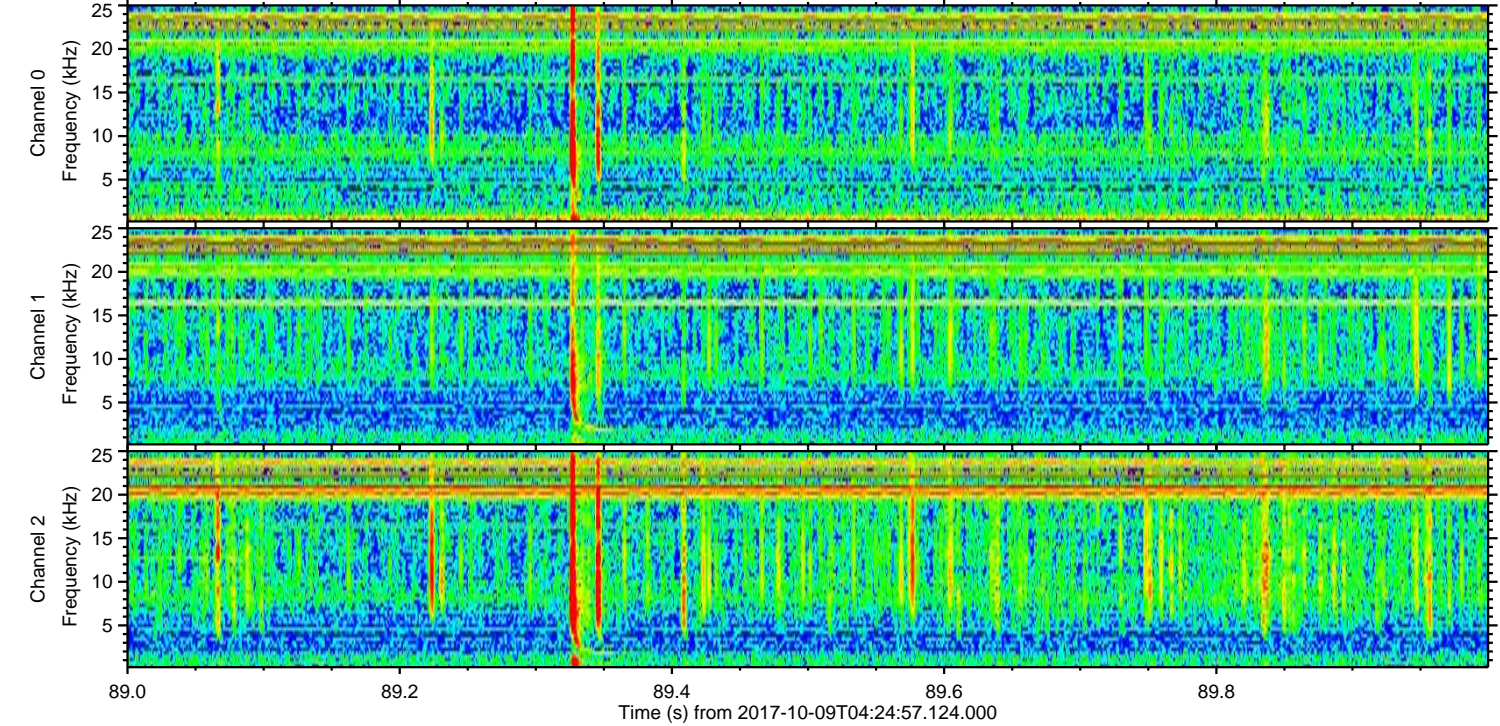
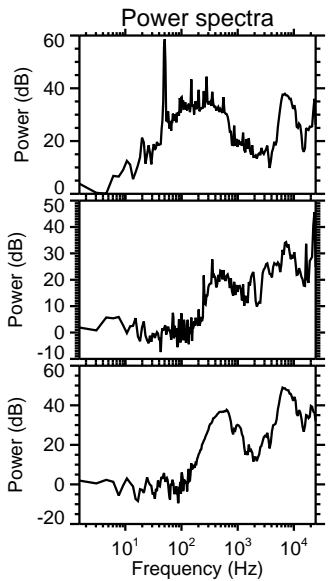
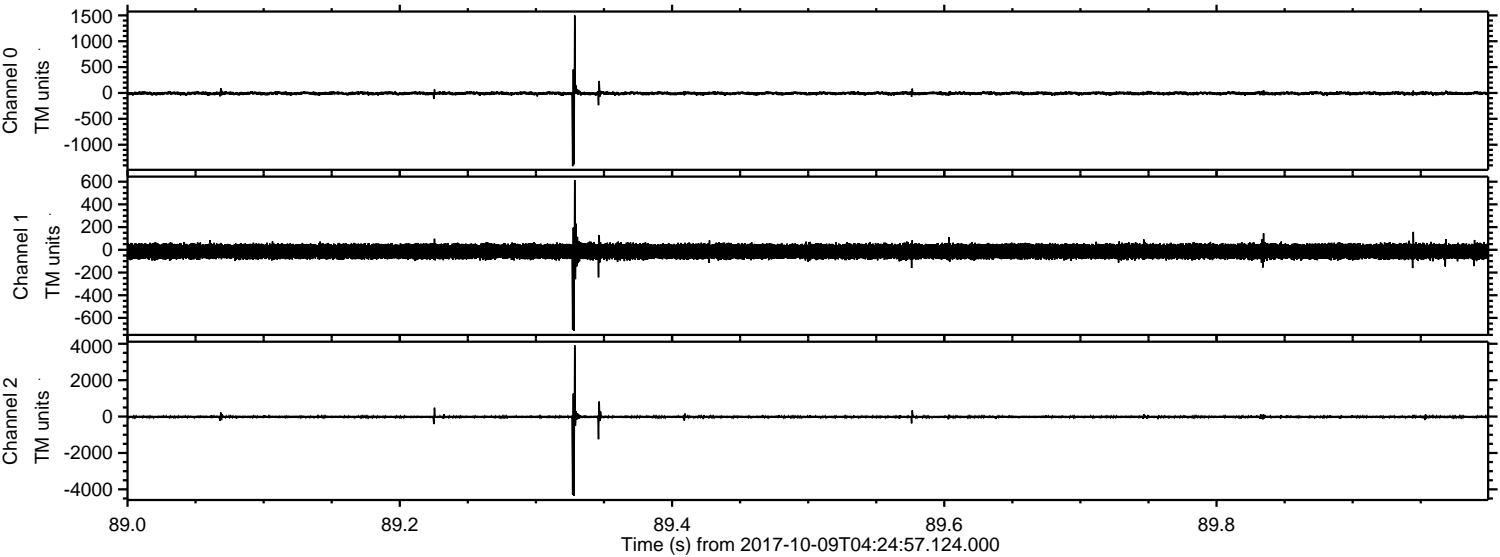

ELMAVAN 3D WAVEFORMS (Measured data sampled at 50 kHz) 51000 packets of 144 samples from 2017-10-09T04:24:57.124.000. Part 49/147

Processed Mon Oct 9 06:32:54 2017 by ELM ver.2012-10-06 from 001__elm20171009_042456__dat00.bin

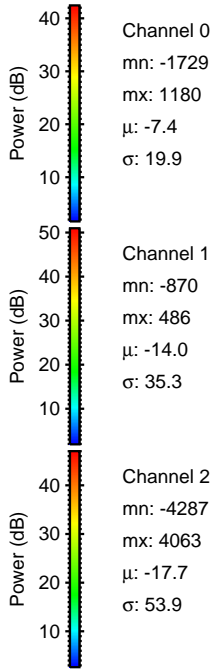
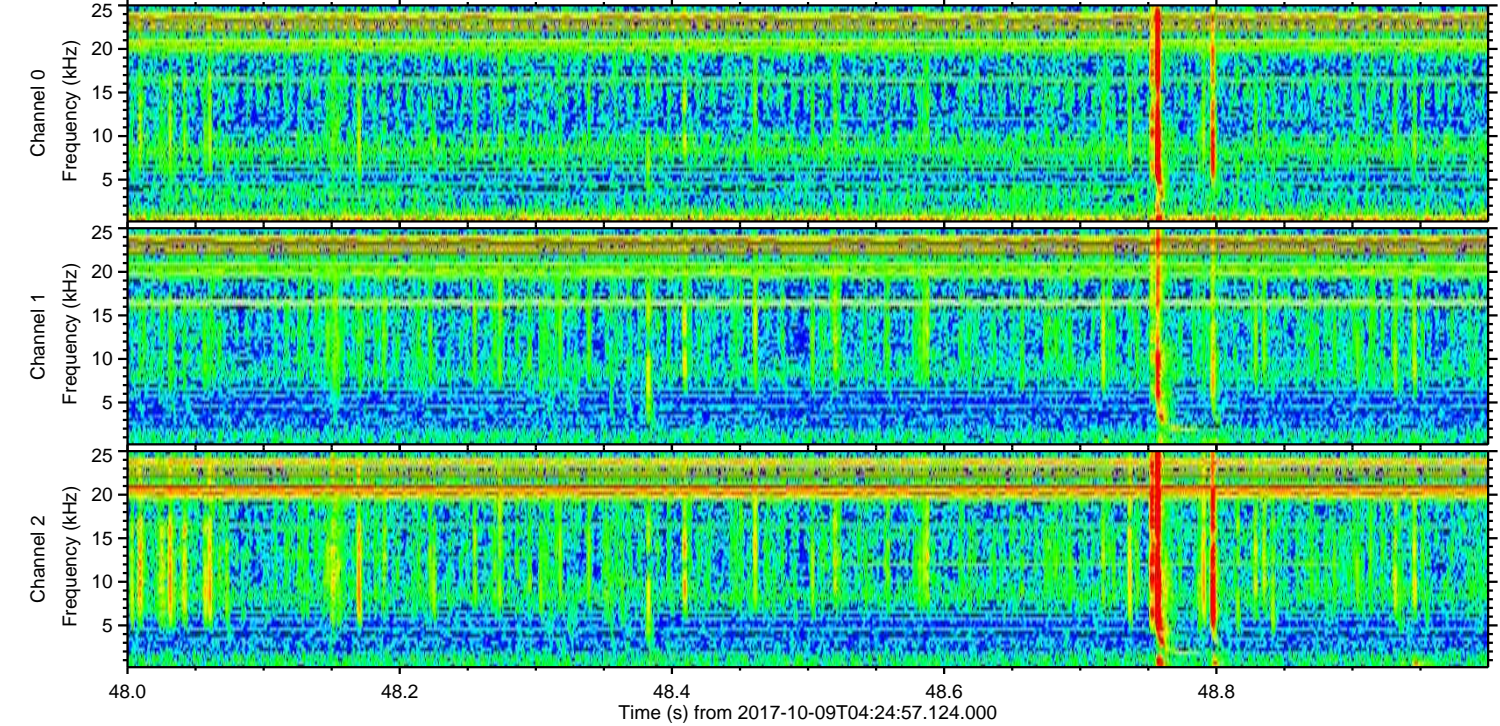
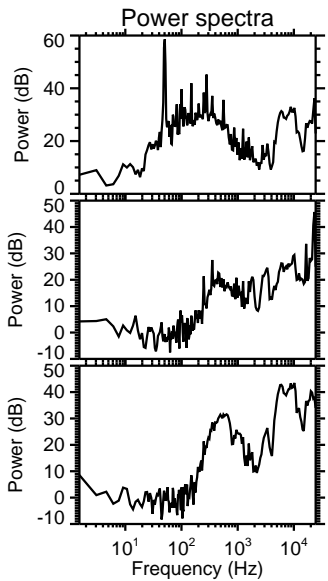
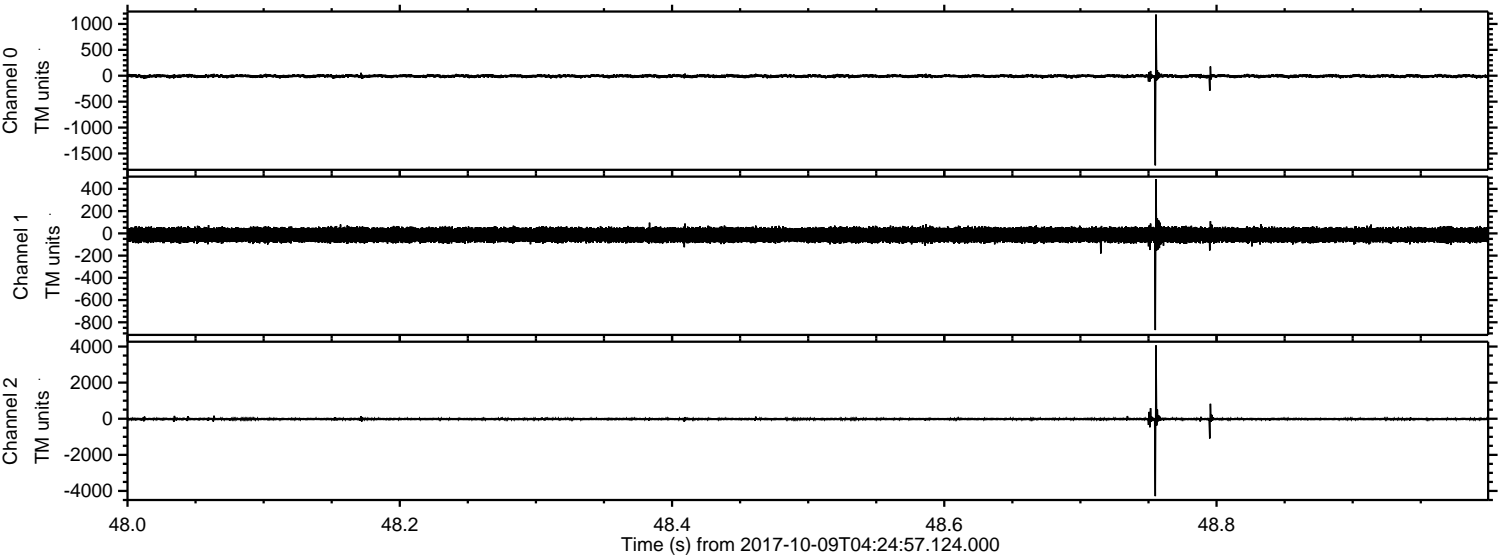

Channel 0
mn: -1729
mx: 1180
 μ : -7.4
 σ : 19.9

Channel 1
mn: -870
mx: 486
 μ : -14.0
 σ : 35.3

Channel 2
mn: -4287
mx: 4063
 μ : -17.7
 σ : 53.9

ELMAVAN 3D WAVEFORMS (Measured data sampled at 50 kHz) 51000 packets of 144 samples from 2017-10-09T04:24:57.124.000. Part 108/147

Processed Mon Oct 9 06:32:54 2017 by ELM ver.2012-10-06 from 001__elm20171009_042456__dat00.bin

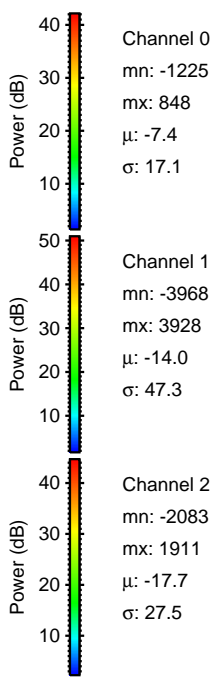
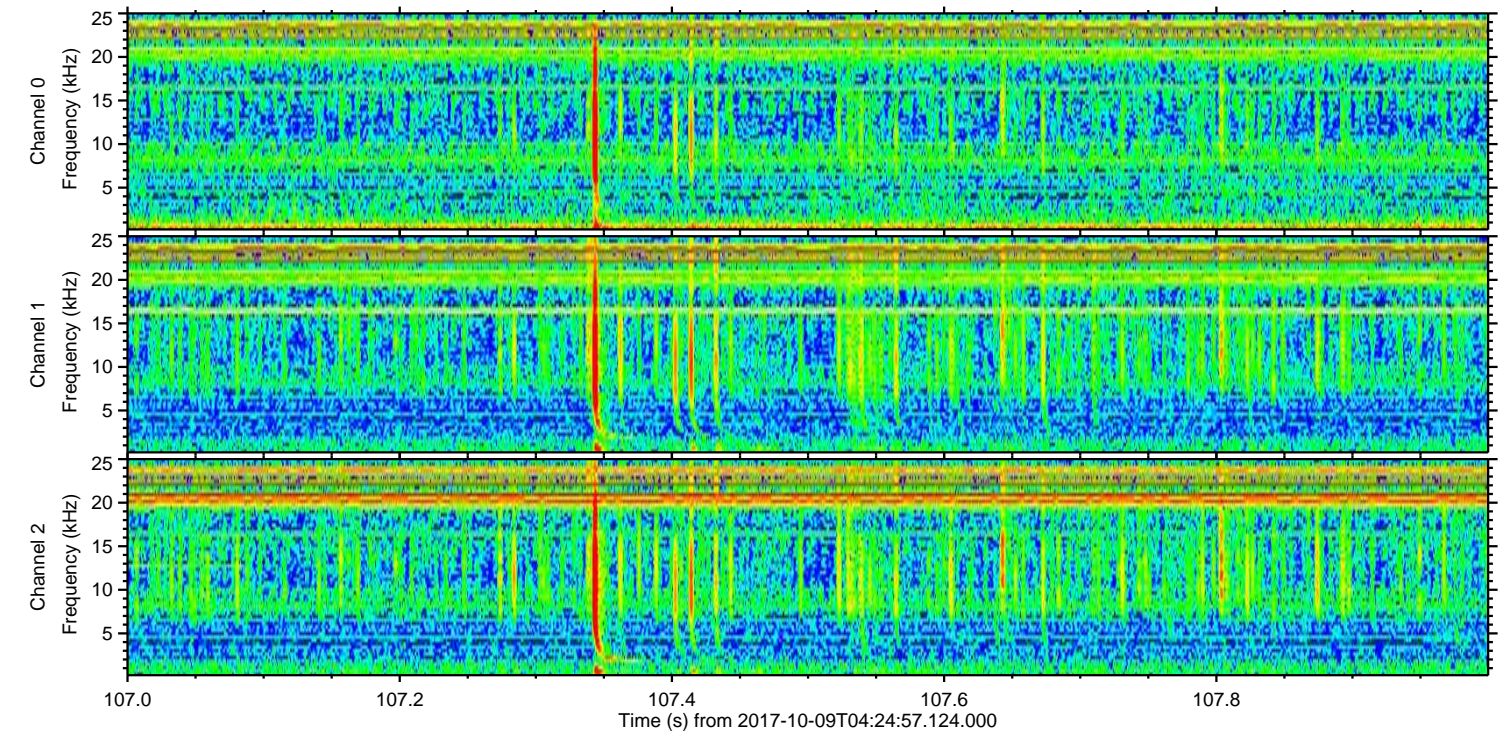
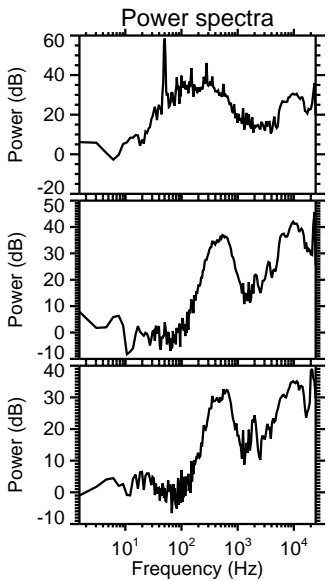
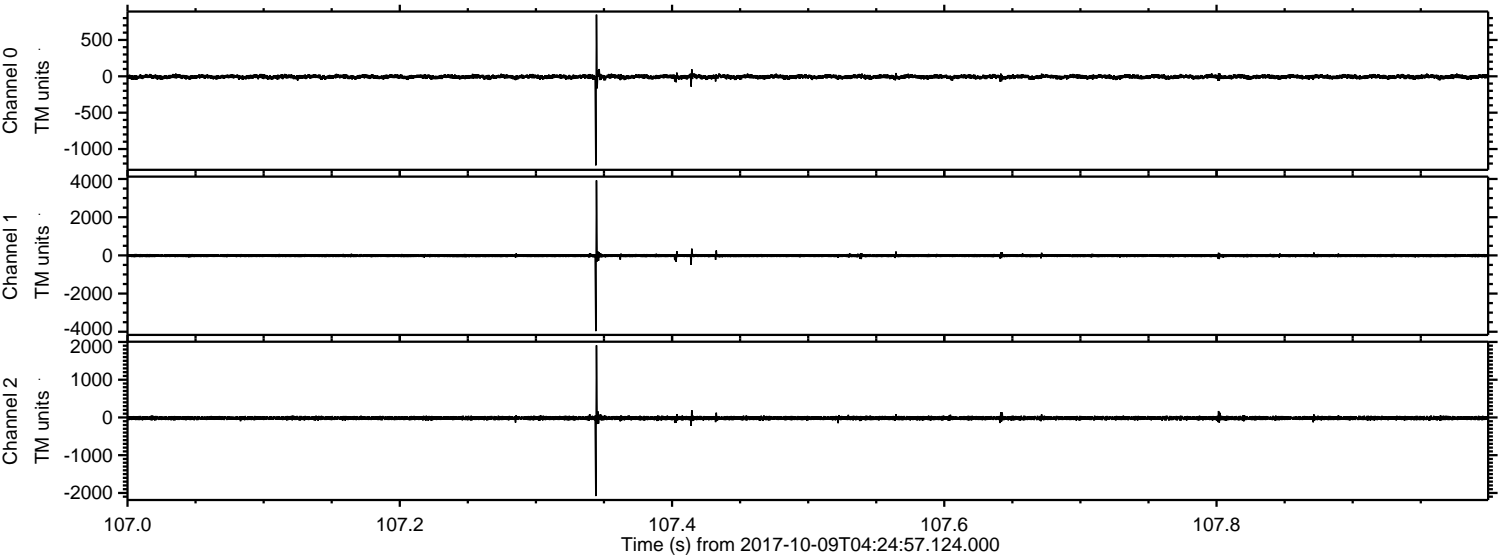

ELMAVAN 3D WAVEFORMS (Measured data sampled at 50 kHz) 51000 packets of 144 samples from 2017-10-09T04:24:57.124.000. Part 129/147

Processed Mon Oct 9 06:32:55 2017 by ELM ver.2012-10-06 from 001__elm20171009_042456__dat00.bin

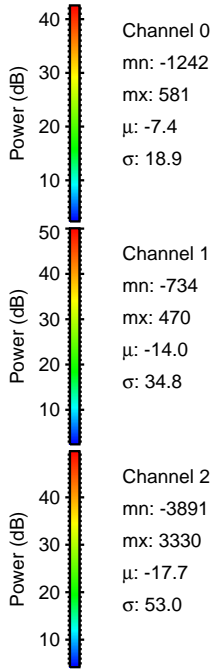
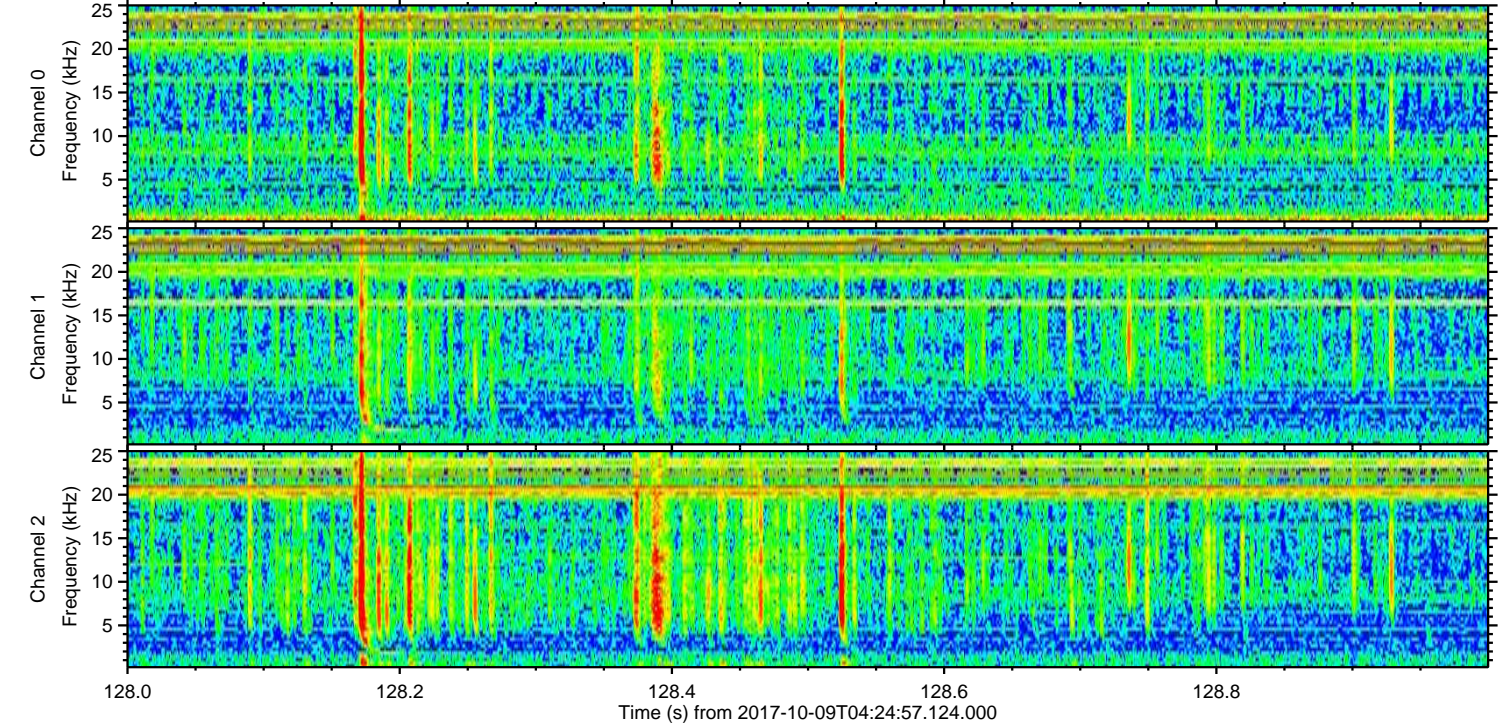
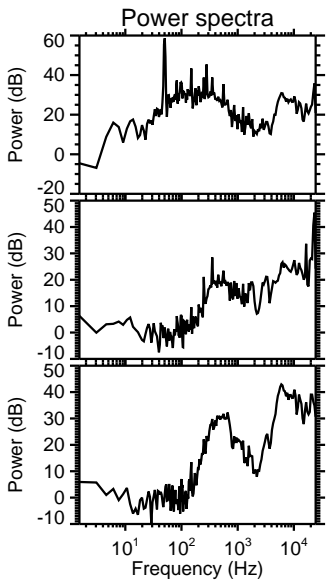
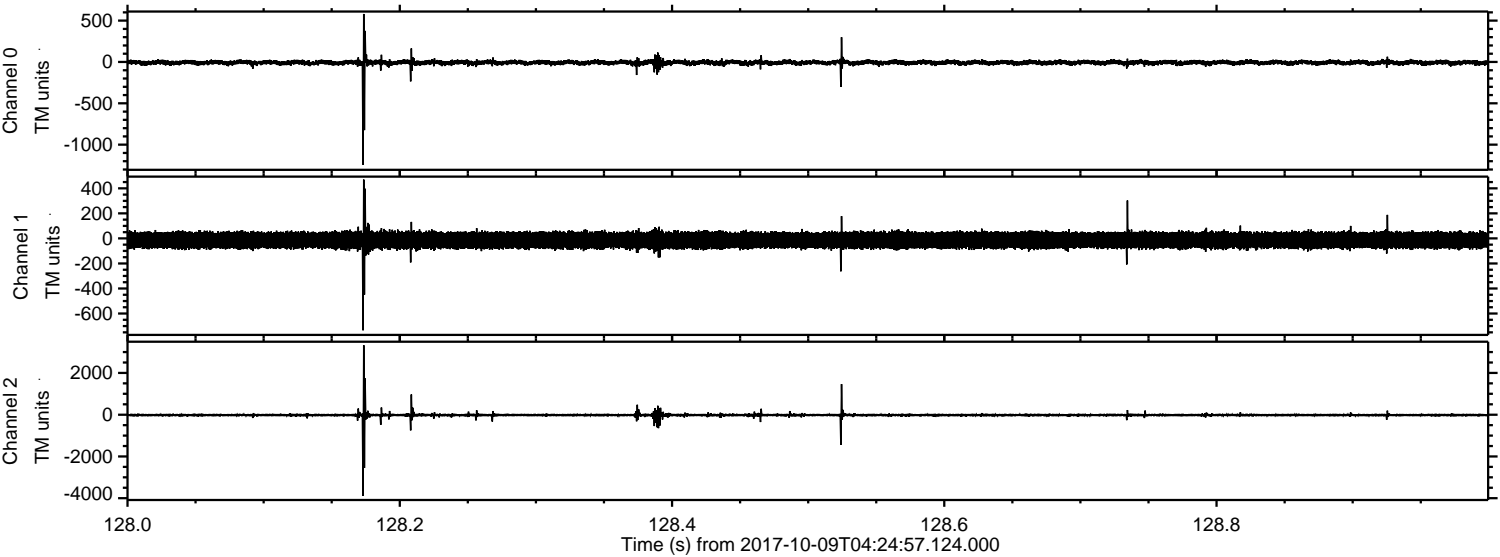

Channel 0
mn: -1242
mx: 581
 μ : -7.4
 σ : 18.9

Channel 1
mn: -734
mx: 470
 μ : -14.0
 σ : 34.8

Channel 2
mn: -3891
mx: 3330
 μ : -17.7
 σ : 53.0

ELMAVAN 3D WAVEFORMS (Measured data sampled at 50 kHz) 51000 packets of 144 samples from 2017-10-09T04:24:57.124.000. Part 13/147

Processed Mon Oct 9 06:32:56 2017 by ELM ver.2012-10-06 from 001__elm20171009_042456__dat00.bin

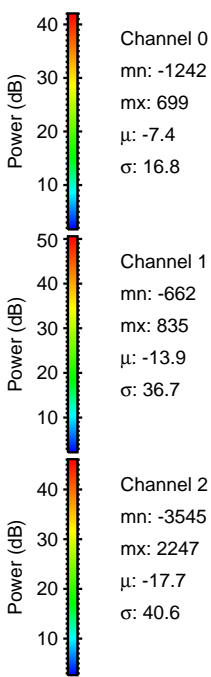
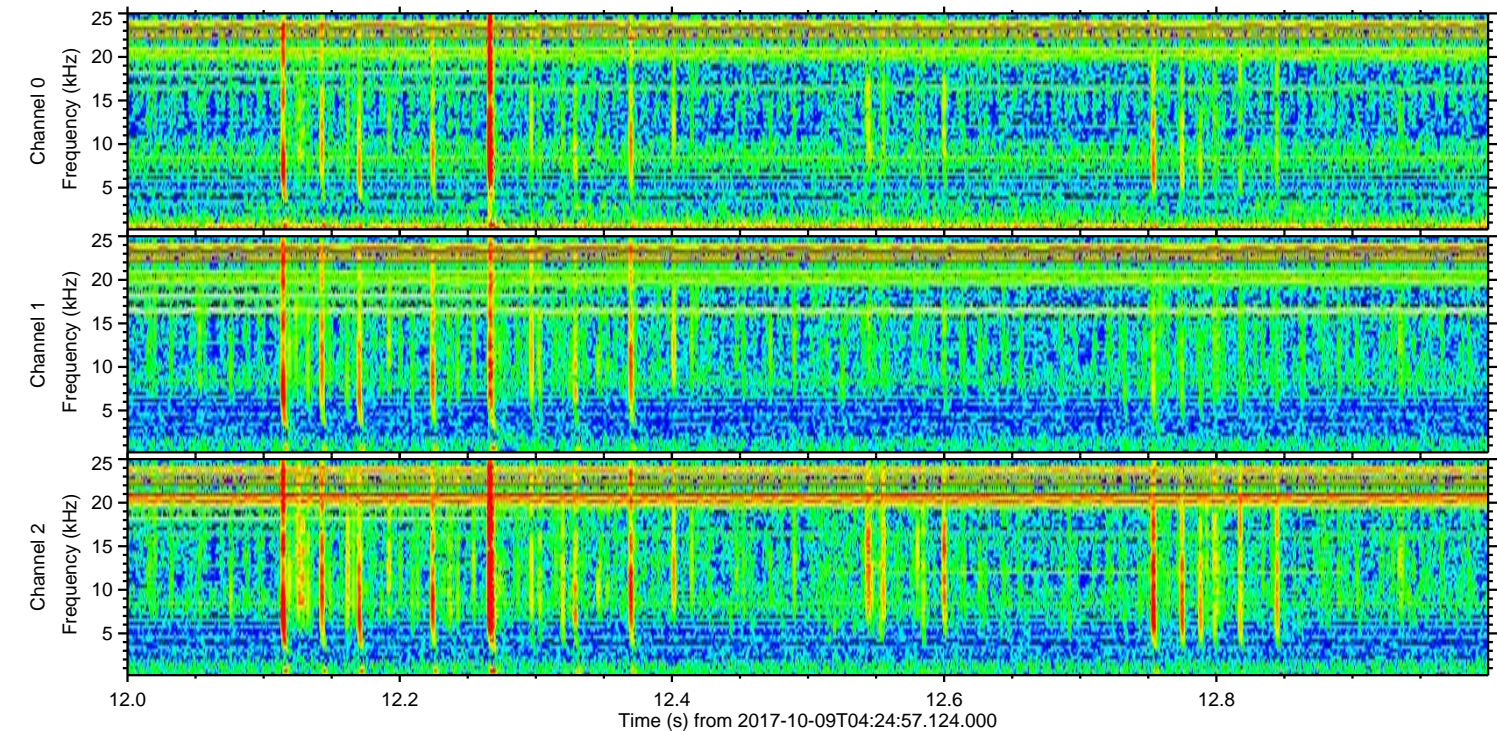
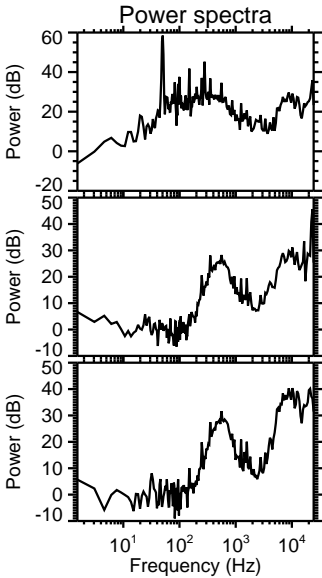
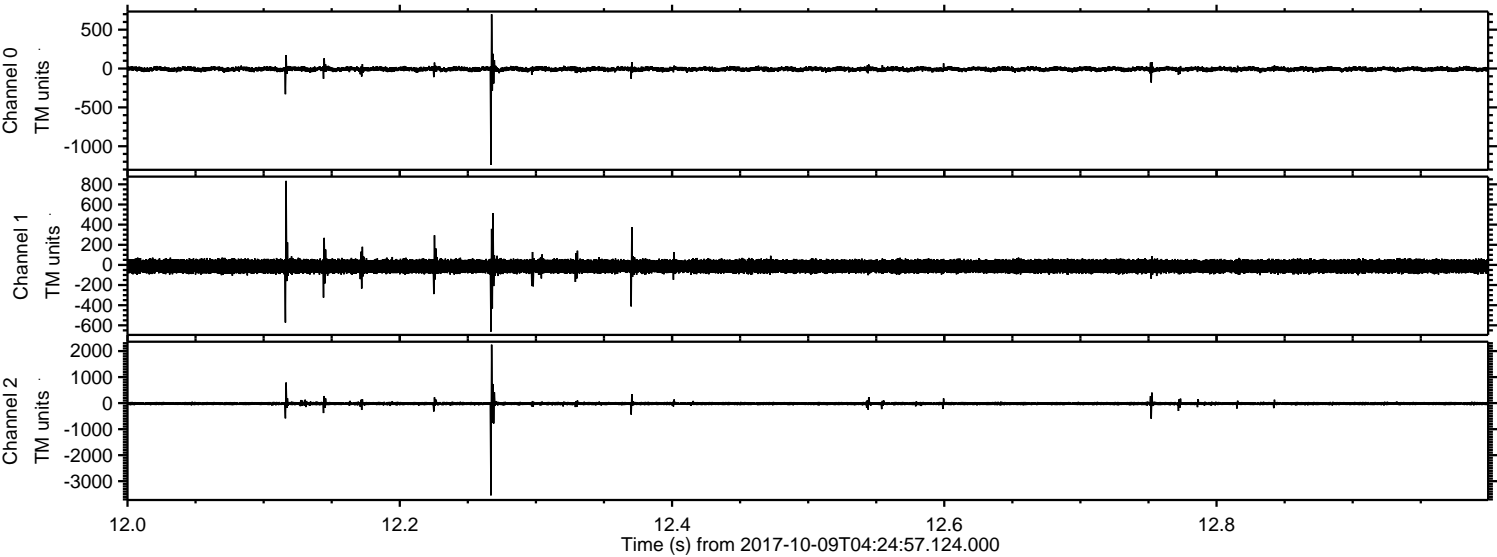

Channel 0
mn: -1242
mx: 699
 μ : -7.4
 σ : 16.8

Channel 1
mn: -662
mx: 835
 μ : -13.9
 σ : 36.7

Channel 2
mn: -3545
mx: 2247
 μ : -17.7
 σ : 40.6

ELMAVAN 3D WAVEFORMS (Measured data sampled at 50 kHz) 51000 packets of 144 samples from 2017-10-09T04:24:57.124.000. Part 123/147

Processed Mon Oct 9 06:32:56 2017 by ELM ver.2012-10-06 from 001__elm20171009_042456__dat00.bin

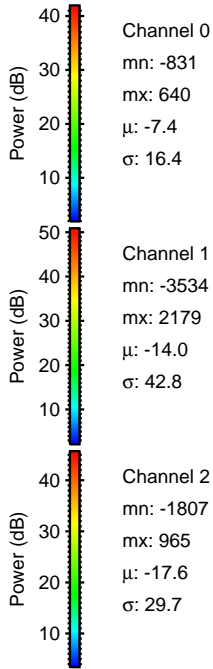
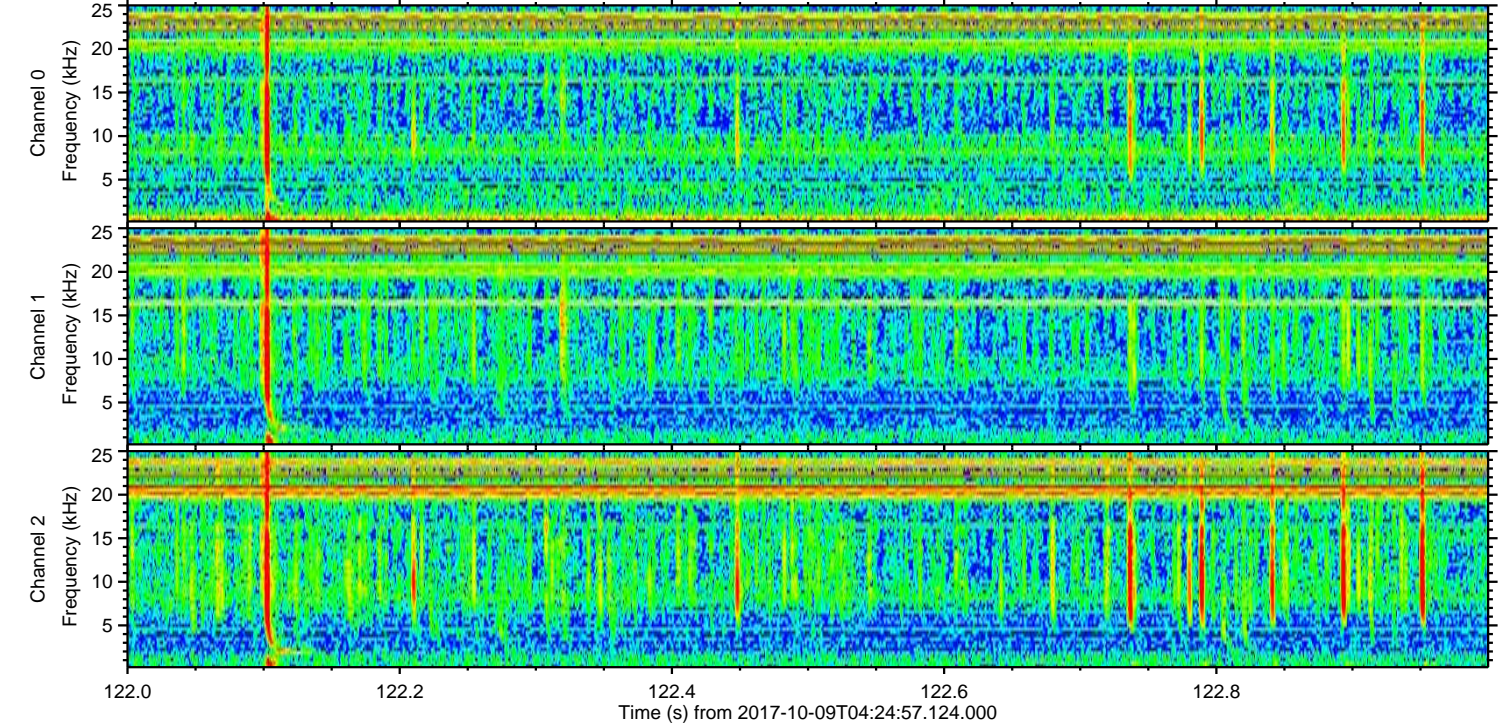
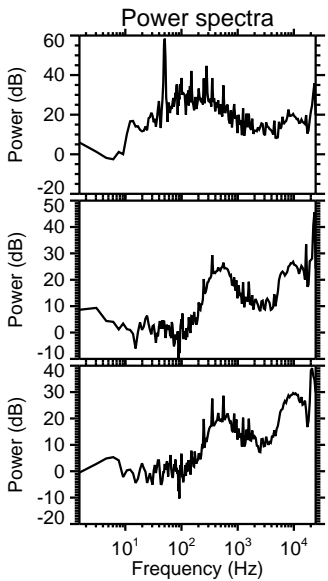
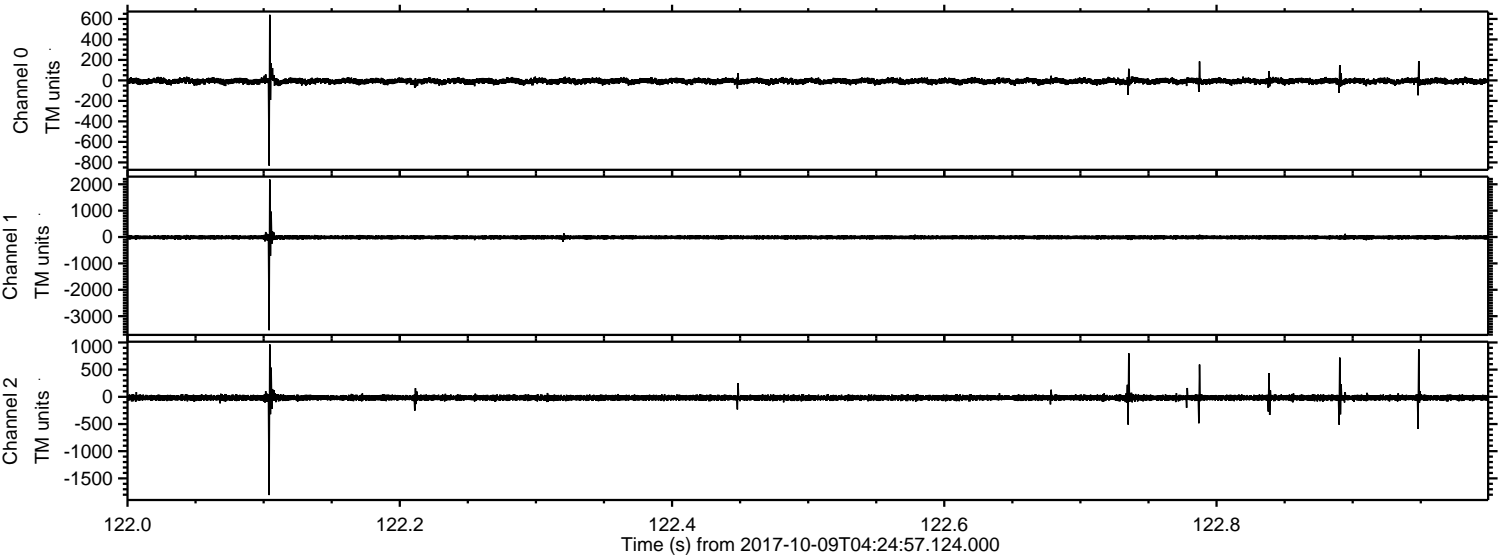

ELMAVAN 3D WAVEFORMS (Measured data sampled at 50 kHz) 51000 packets of 144 samples from 2017-10-09T04:24:57.124.000. Part 100/147

Processed Mon Oct 9 06:32:57 2017 by ELM ver.2012-10-06 from 001__elm20171009_042456__dat00.bin

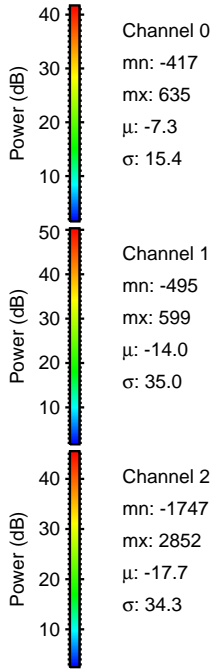
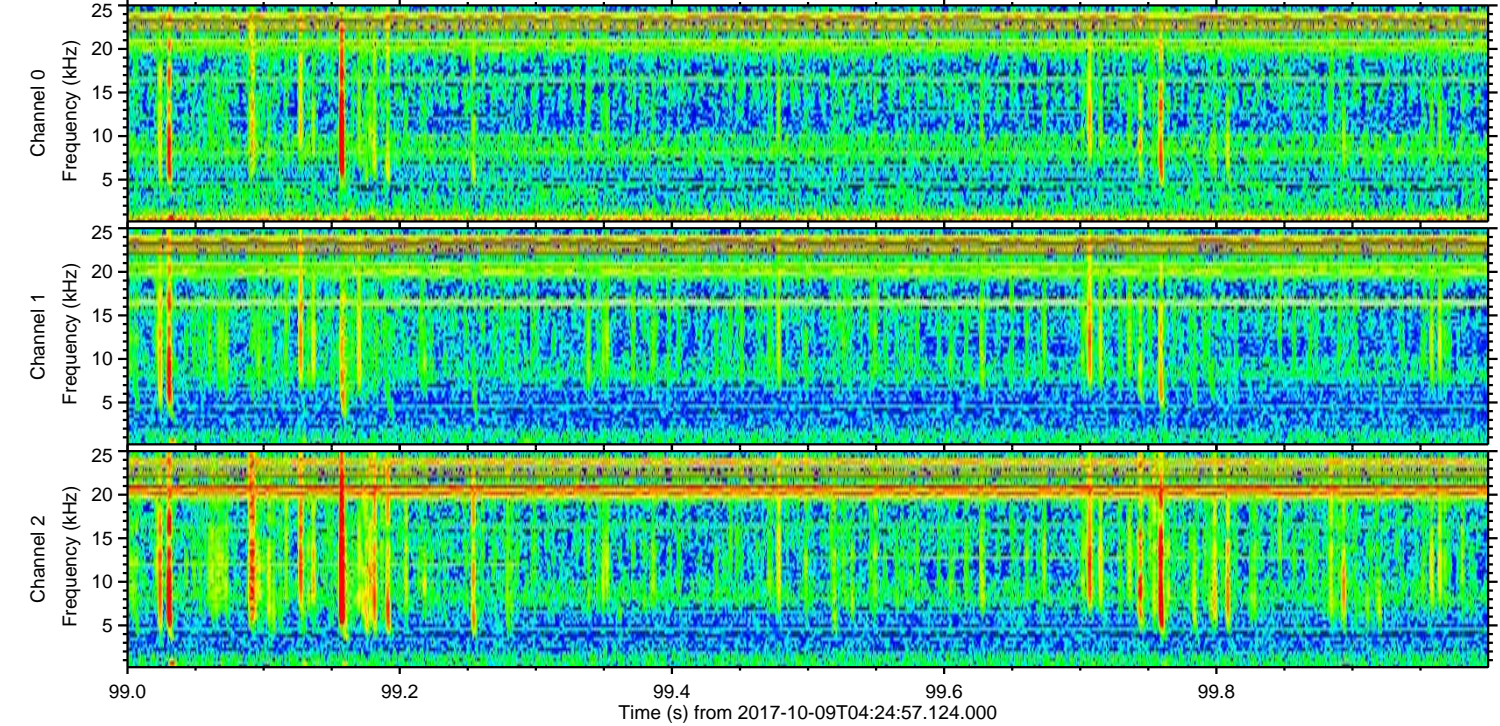
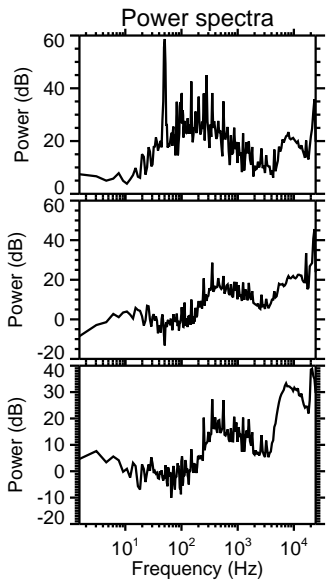
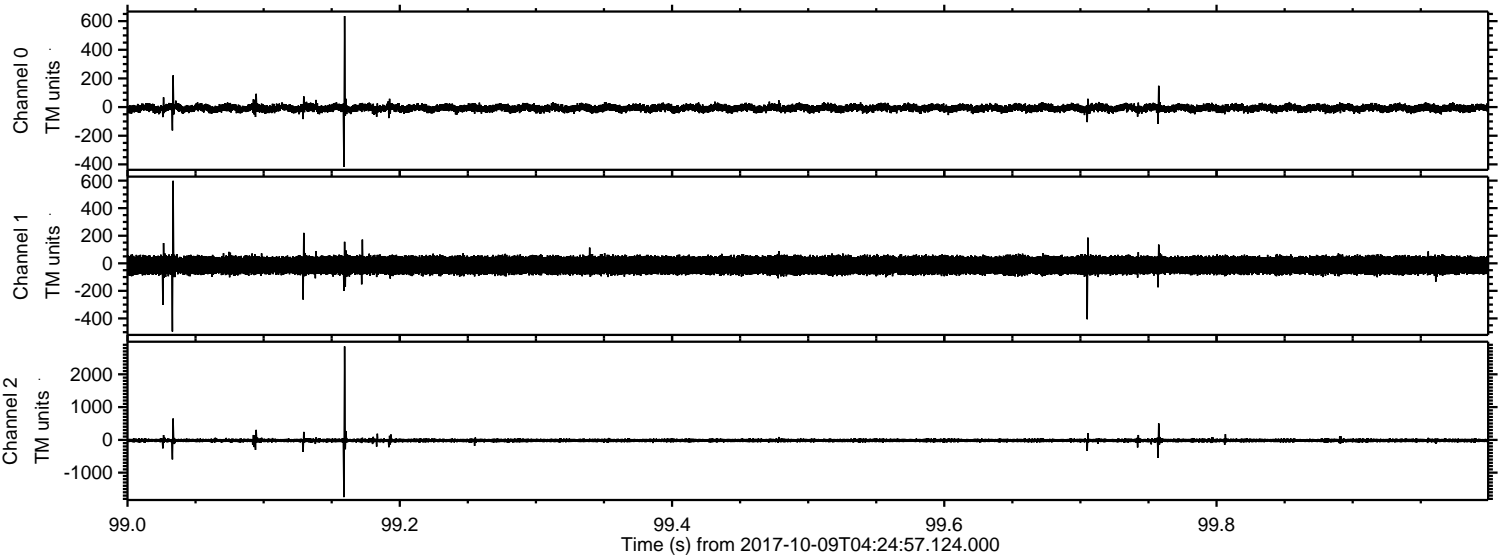

Channel 0
mn: -417
mx: 635
 μ : -7.3
 σ : 15.4

Channel 1
mn: -495
mx: 599
 μ : -14.0
 σ : 35.0

Channel 2
mn: -1747
mx: 2852
 μ : -17.7
 σ : 34.3

Processed Mon Oct 9 06:32:57 2017 by ELM ver.2012-10-06 from 001__elm20171009_042456__dat00.bin

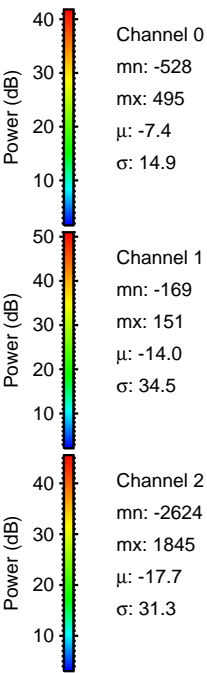
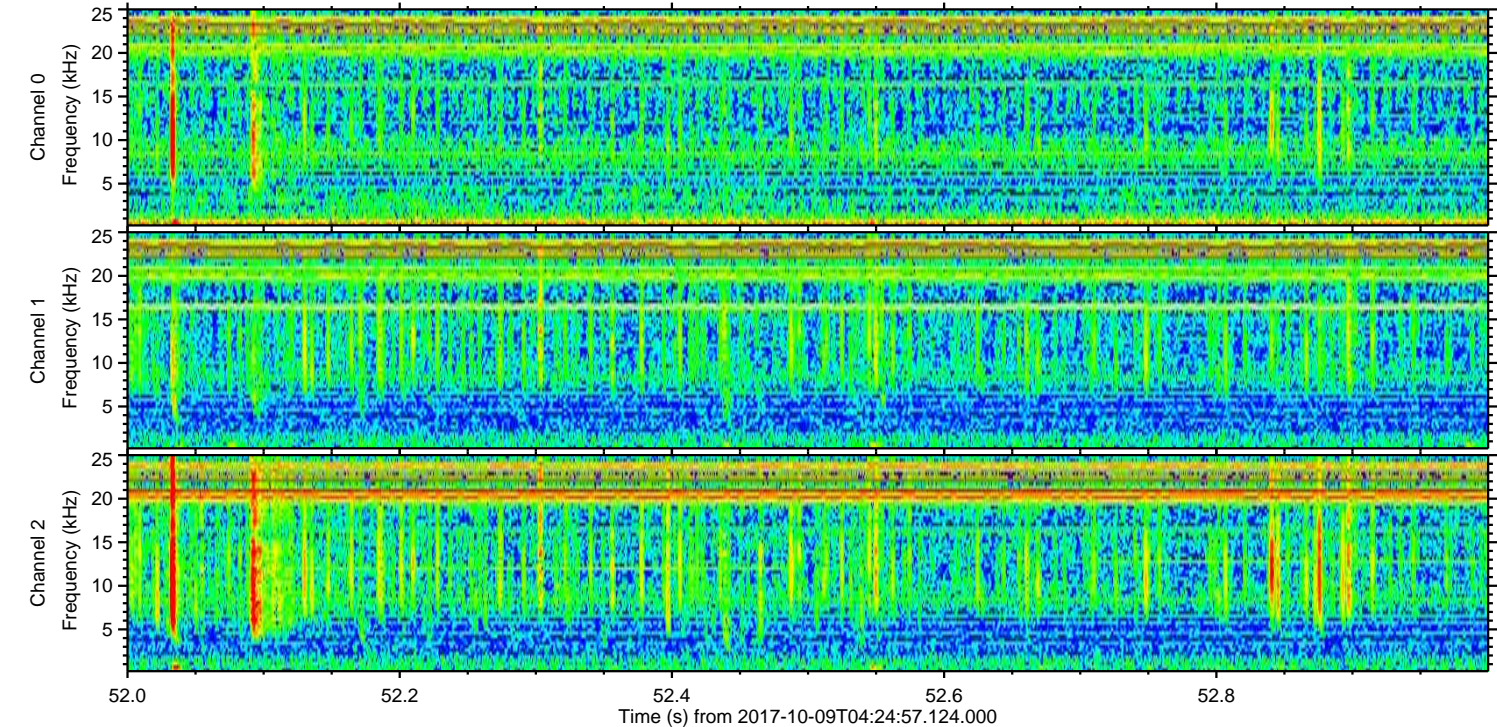
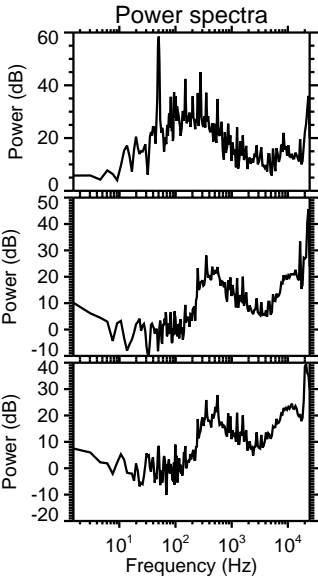
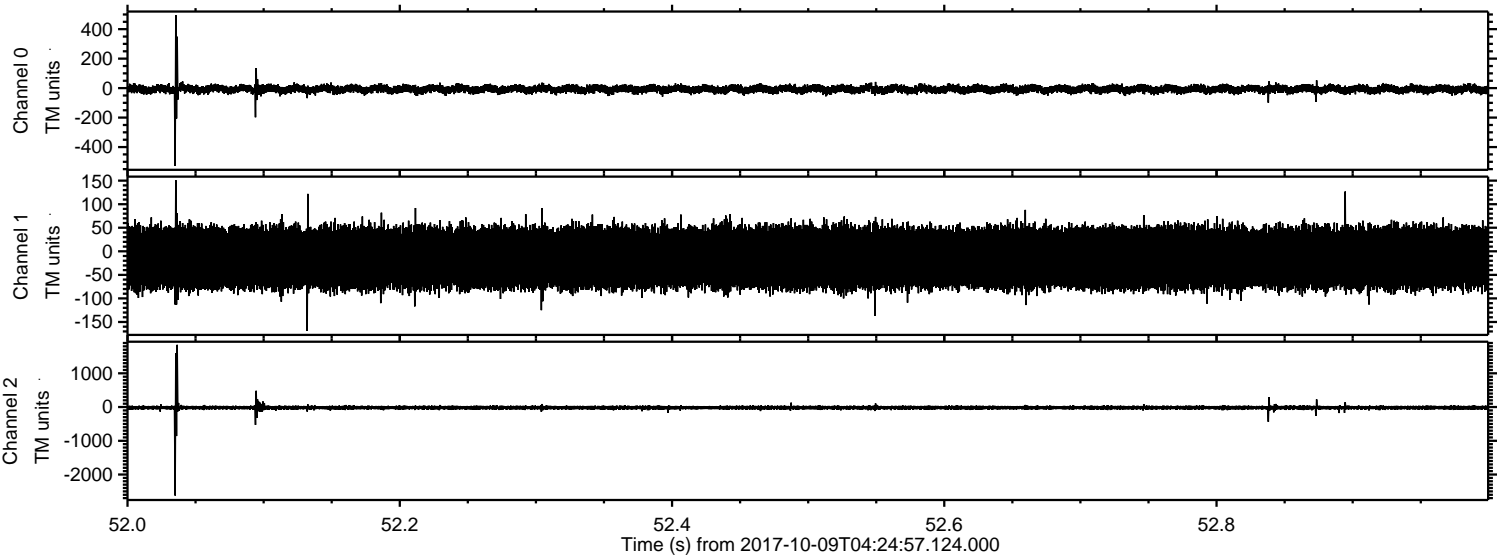

Channel 0
mn: -528
mx: 495
 μ : -7.4
 σ : 14.9

Channel 1
mn: -169
mx: 151
 μ : -14.0
 σ : 34.5

Channel 2
mn: -2624
mx: 1845
 μ : -17.7
 σ : 31.3

Processed Mon Oct 9 06:32:58 2017 by ELM ver.2012-10-06 from 001__elm20171009_042456__dat00.bin

