

ELMAVAN 3D WAVEFORMS (Measured data sampled at 50 kHz) 51000 packets of 144 samples from 2017-10-09T03:04:53.645.000.

Processed Mon Oct 9 05:12:47 2017 by ELM ver.2012-10-06 from 001__elm20171009_030452__dat00.bin

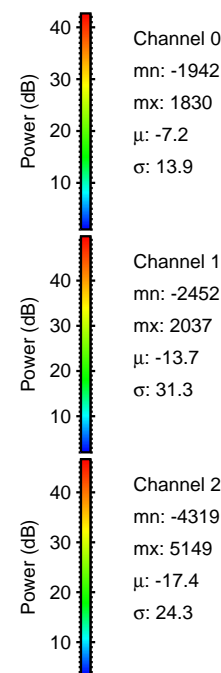
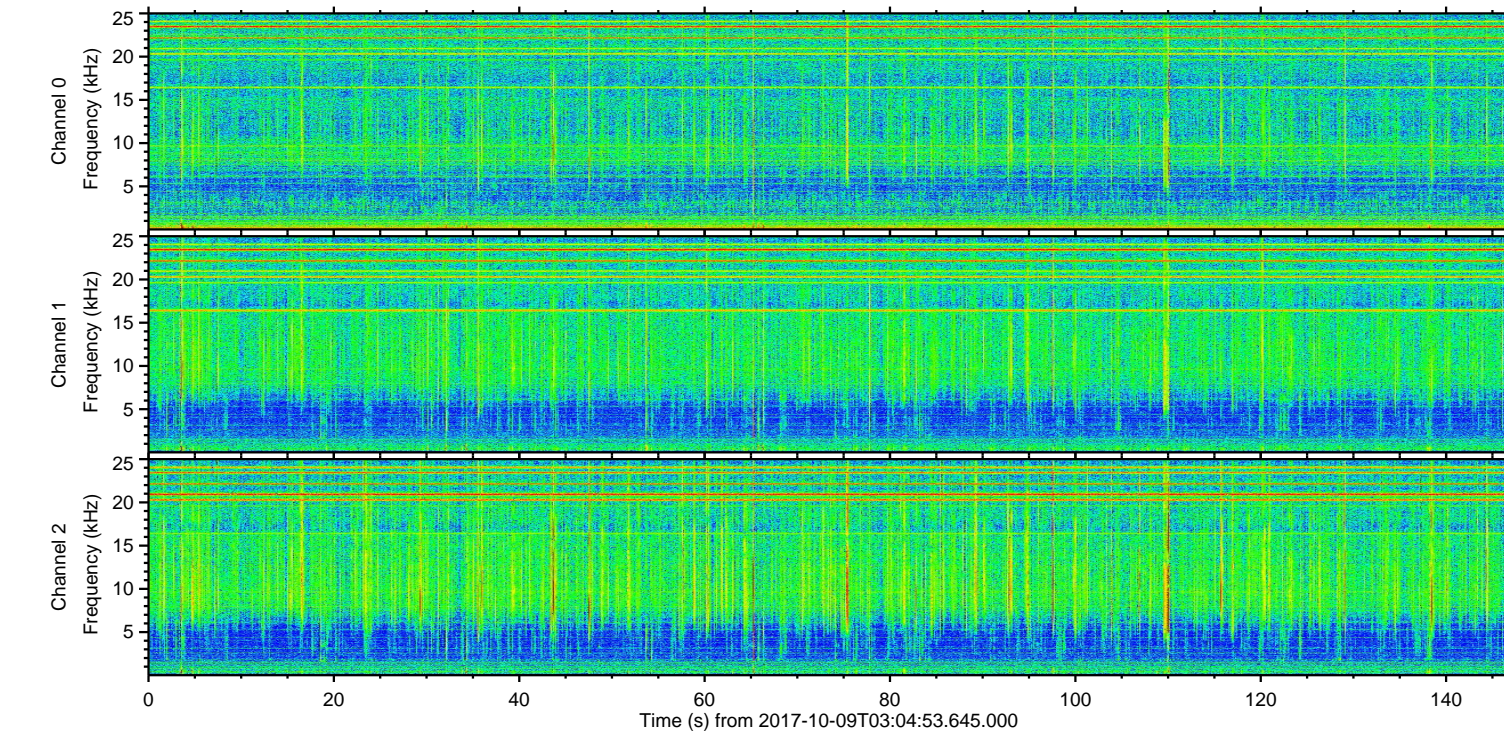
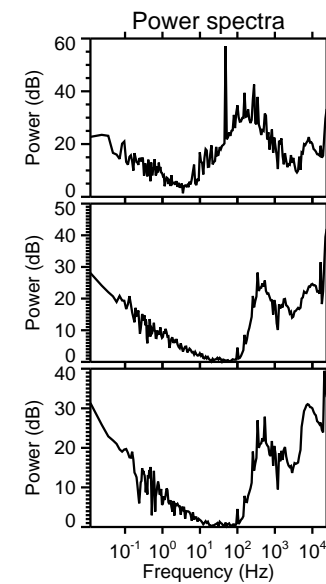
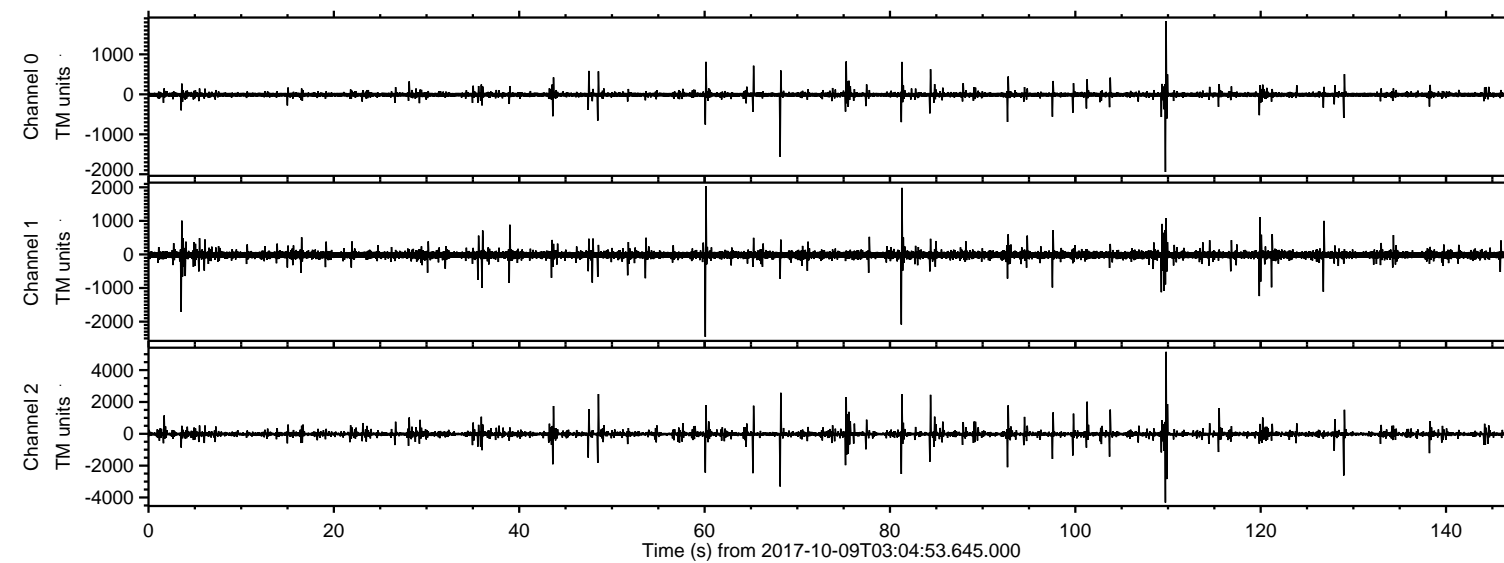

ELMAVAN 3D WAVEFORMS (Measured data sampled at 50 kHz) 51000 packets of 144 samples from 2017-10-09T03:04:53.645.000. Part 110/147

Processed Mon Oct 9 05:12:53 2017 by ELM ver.2012-10-06 from 001__elm20171009_030452__dat00.bin

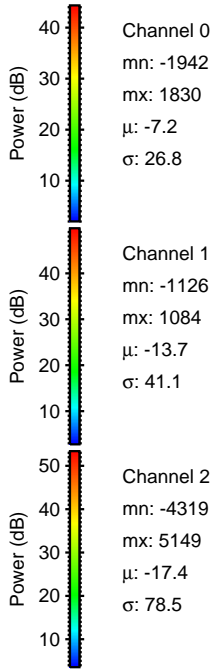
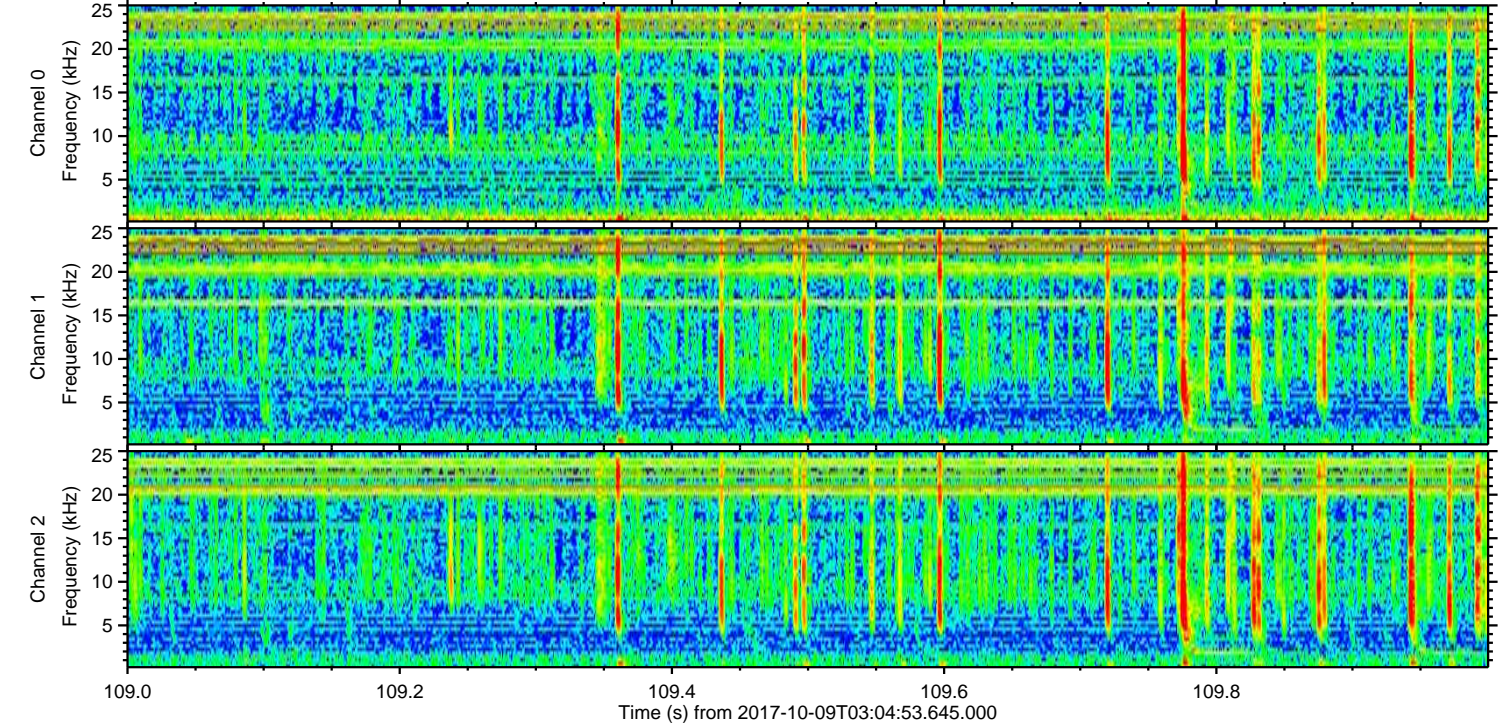
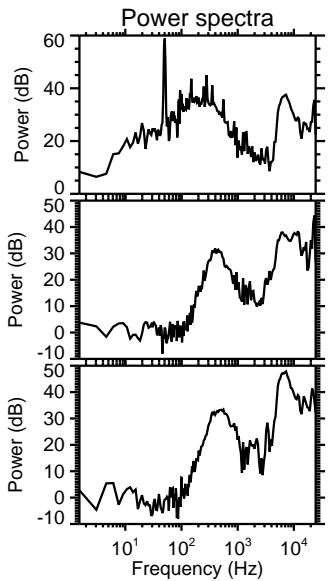
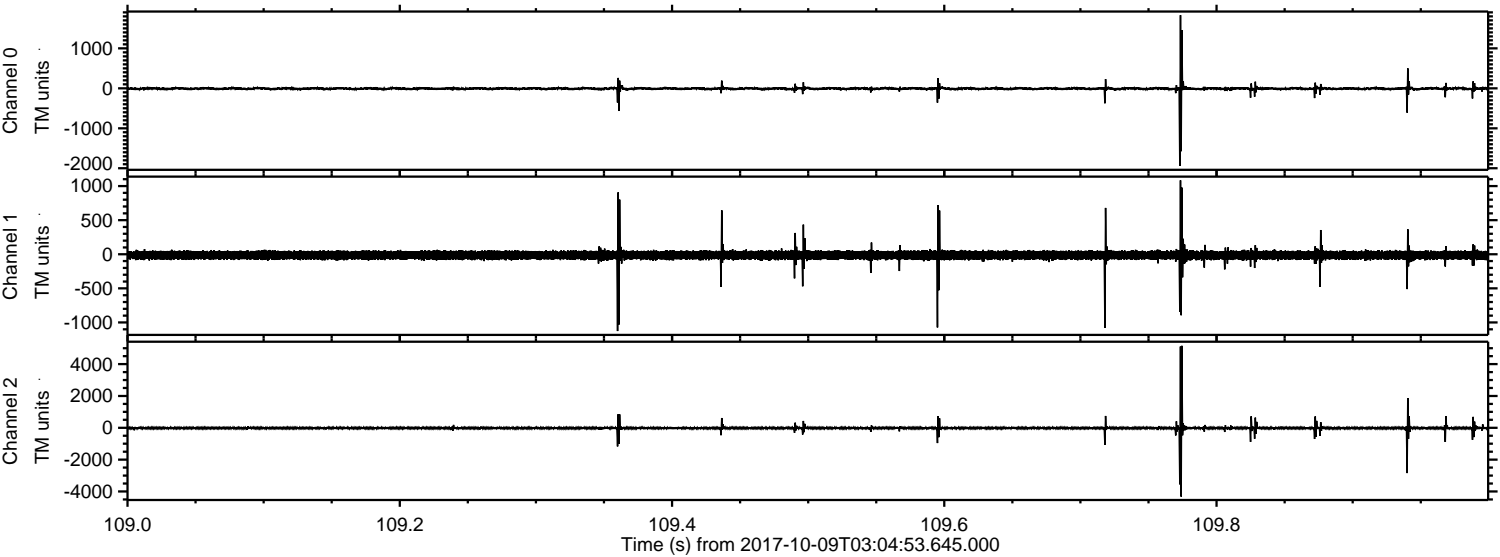

Channel 0
mn: -1942
mx: 1830
 μ : -7.2
 σ : 26.8

Channel 1
mn: -1126
mx: 1084
 μ : -13.7
 σ : 41.1

Channel 2
mn: -4319
mx: 5149
 μ : -17.4
 σ : 78.5

Processed Mon Oct 9 05:12:54 2017 by ELM ver.2012-10-06 from 001__elm20171009_030452__dat00.bin

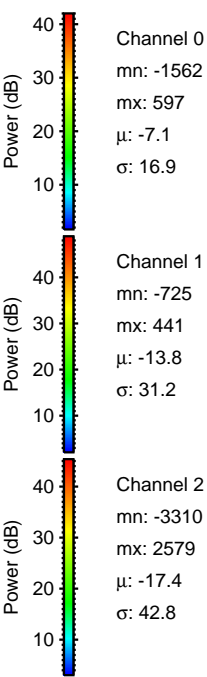
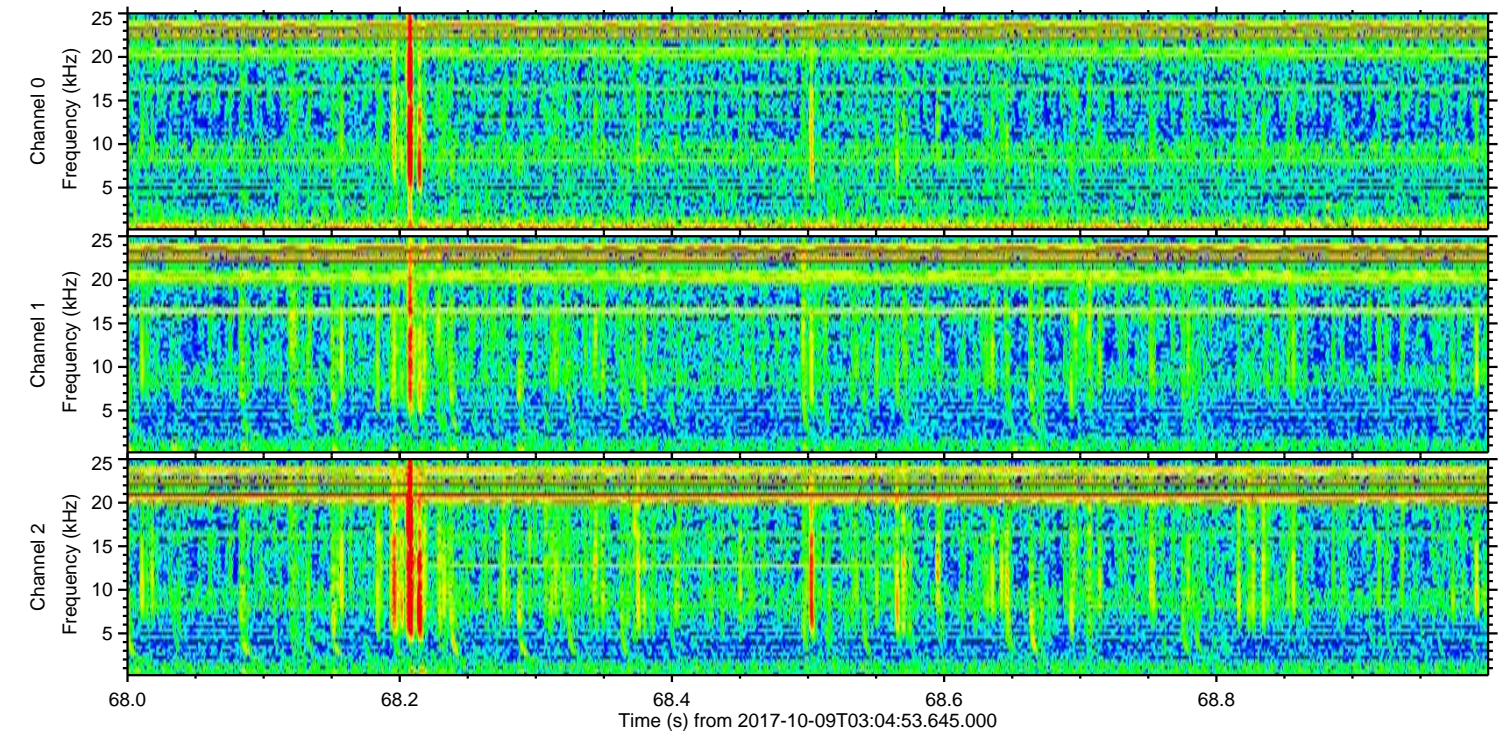
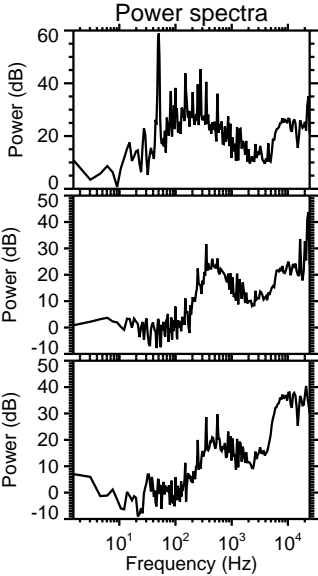
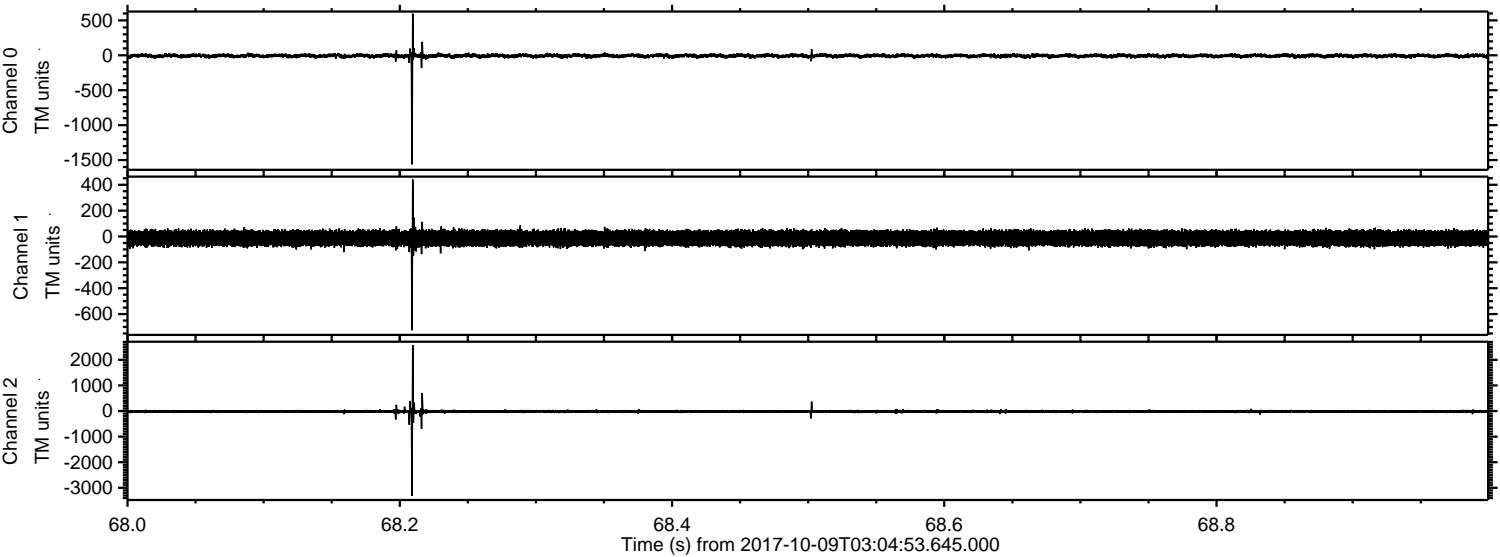

ELMAVAN 3D WAVEFORMS (Measured data sampled at 50 kHz) 51000 packets of 144 samples from 2017-10-09T03:04:53.645.000. Part 130/147

Processed Mon Oct 9 05:12:54 2017 by ELM ver.2012-10-06 from 001__elm20171009_030452__dat00.bin

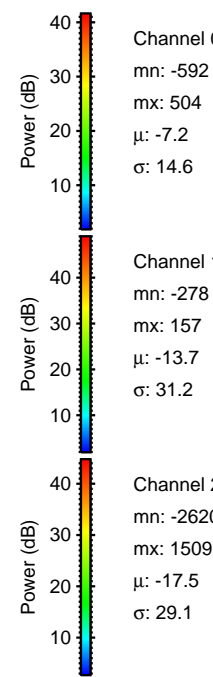
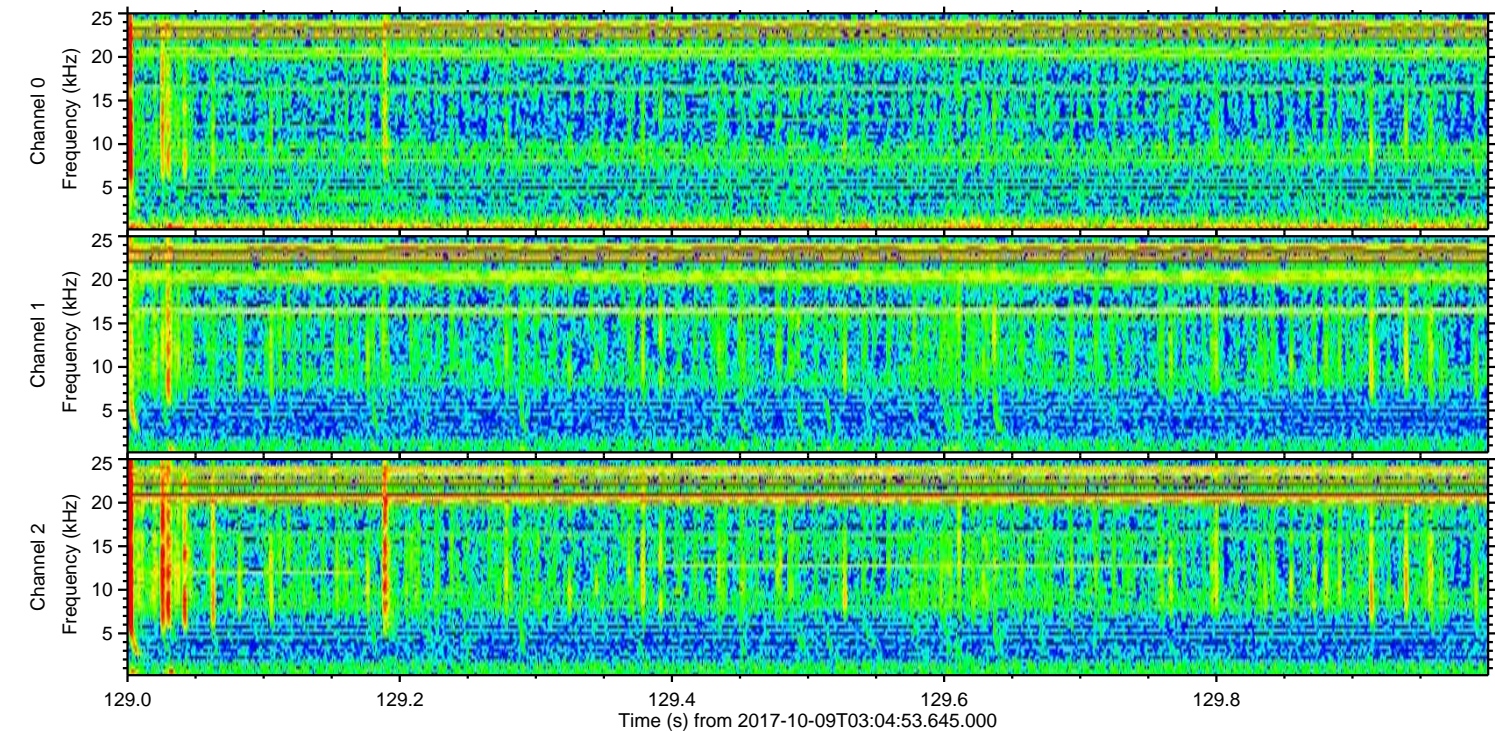
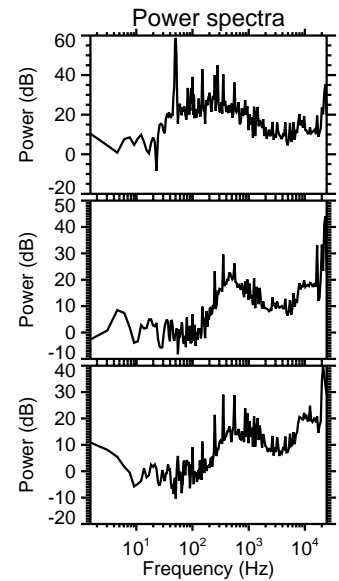
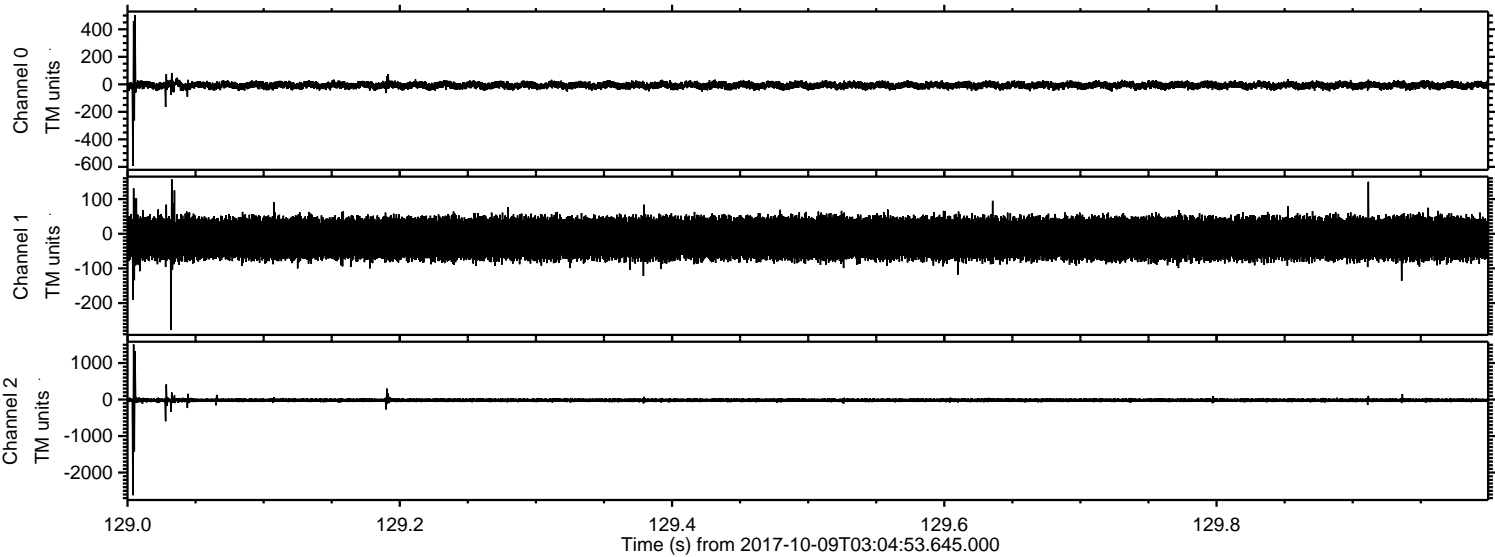

Processed Mon Oct 9 05:12:55 2017 by ELM ver.2012-10-06 from 001__elm20171009_030452__dat00.bin

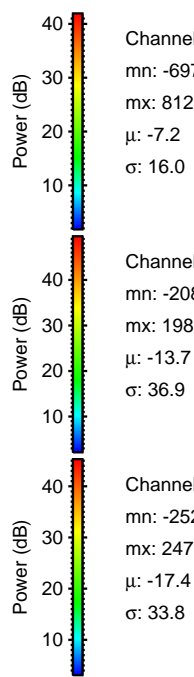
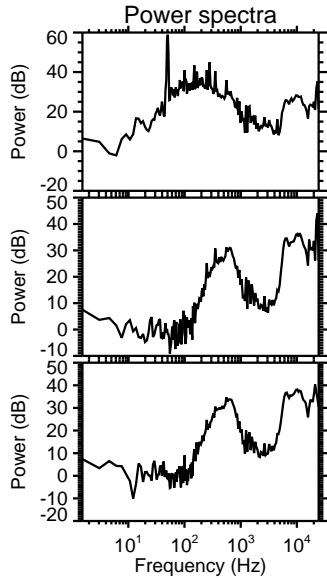
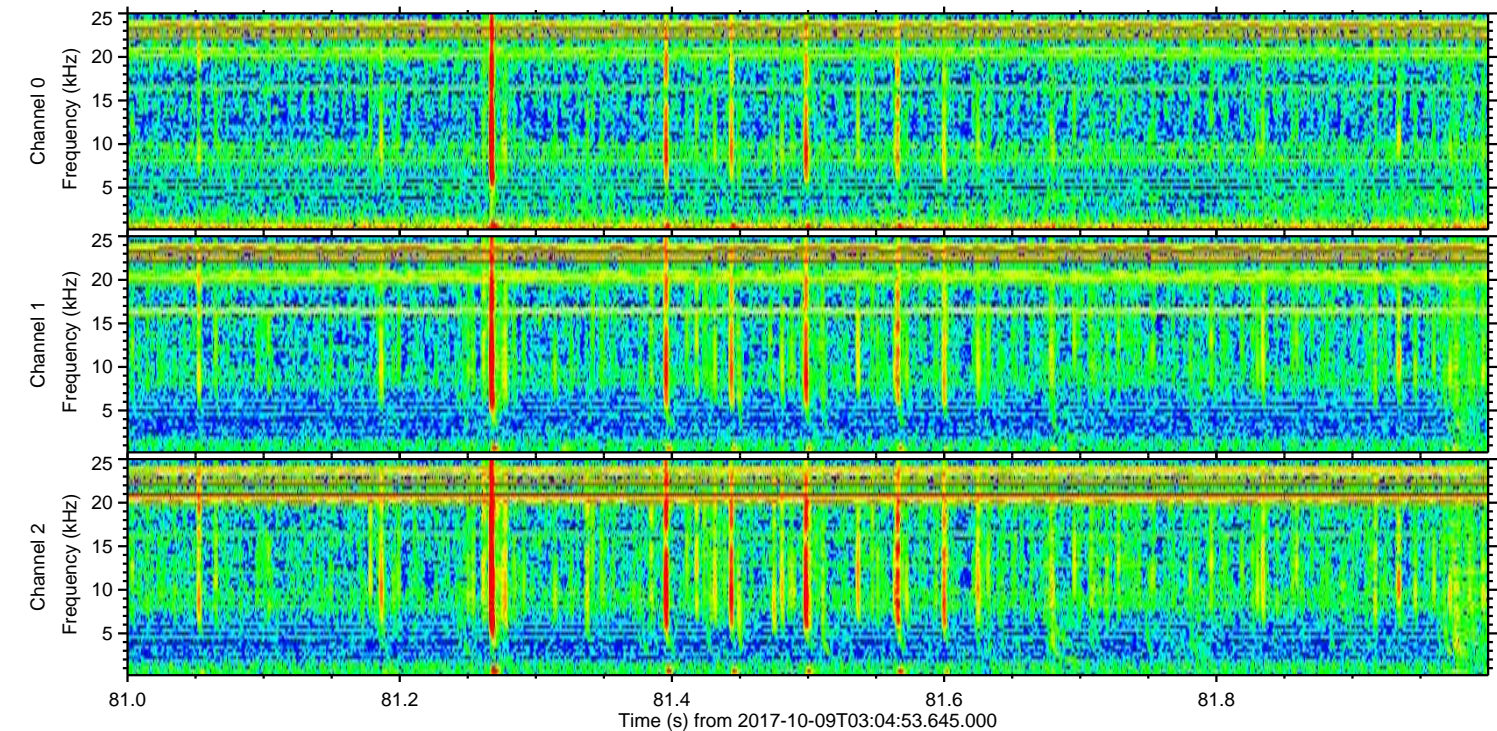
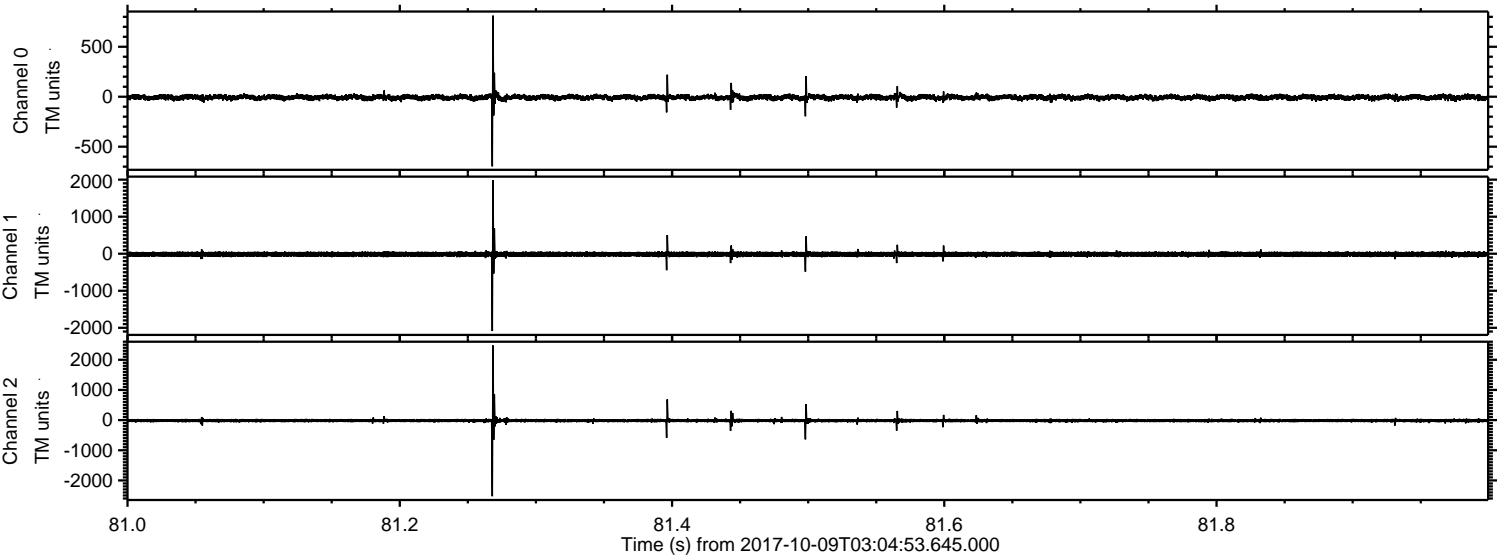

Processed Mon Oct 9 05:12:56 2017 by ELM ver.2012-10-06 from 001__elm20171009_030452__dat00.bin

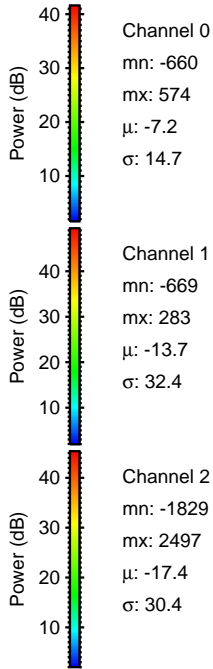
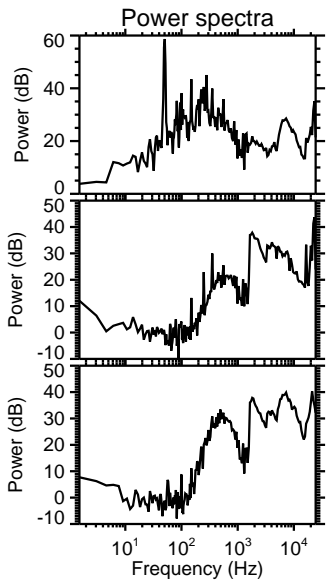
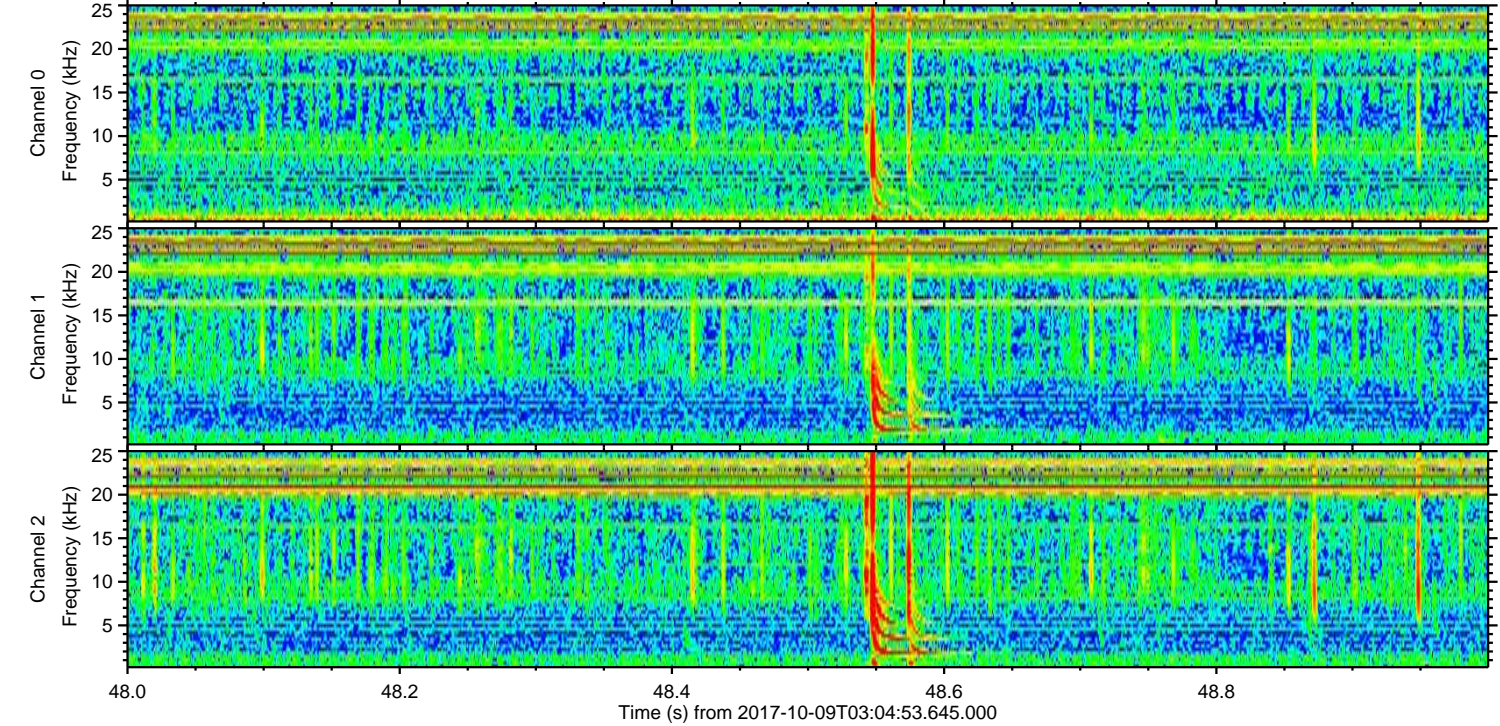
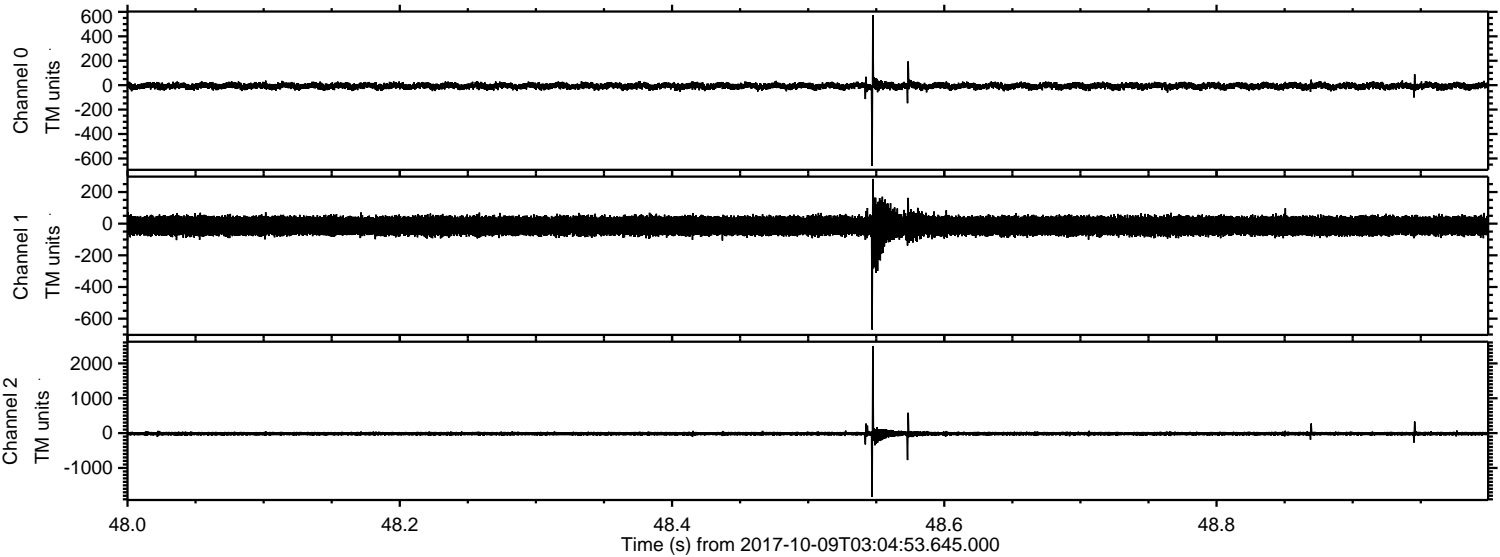

Processed Mon Oct 9 05:12:56 2017 by ELM ver.2012-10-06 from 001__elm20171009_030452__dat00.bin

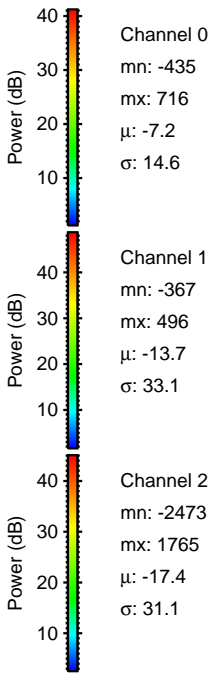
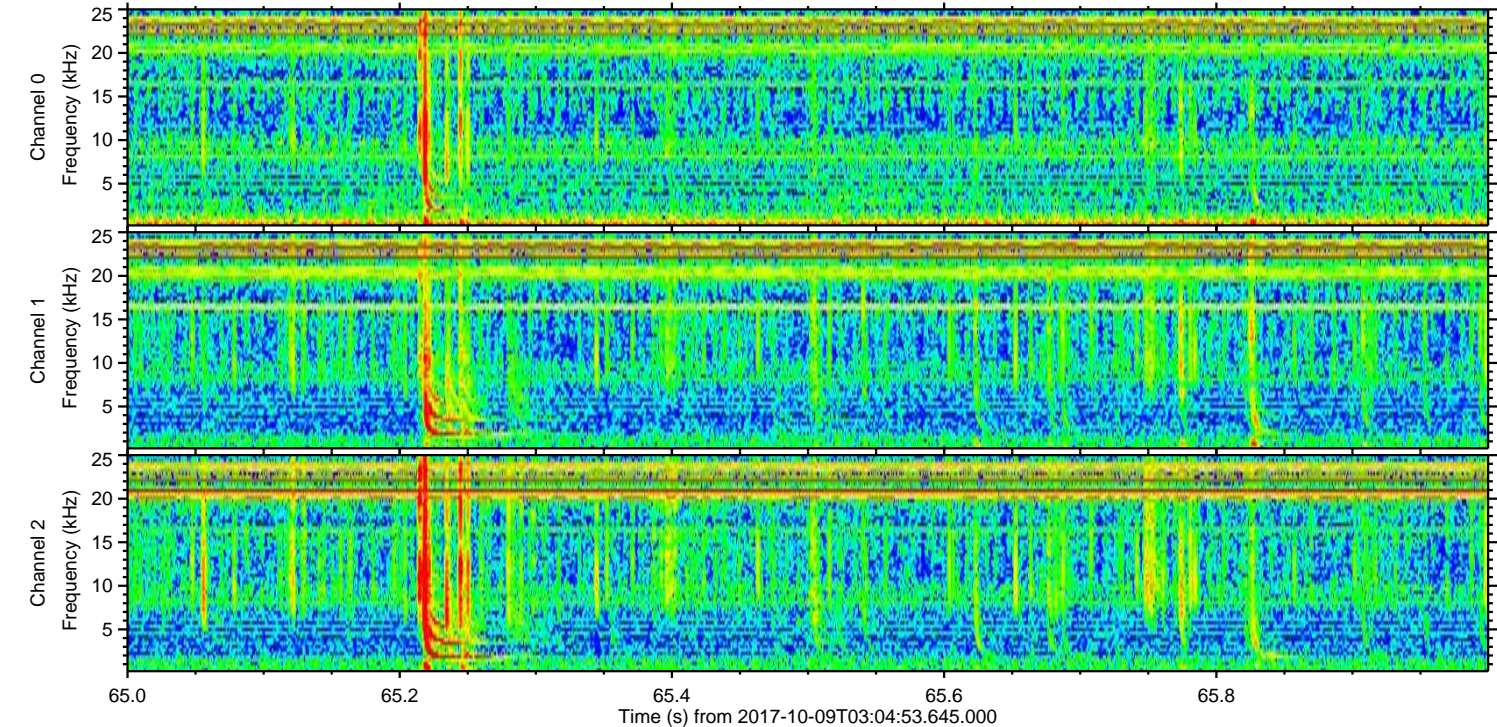
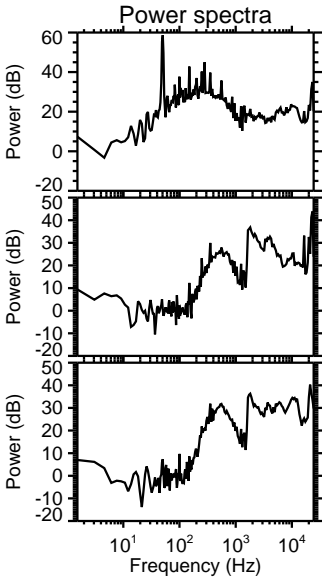
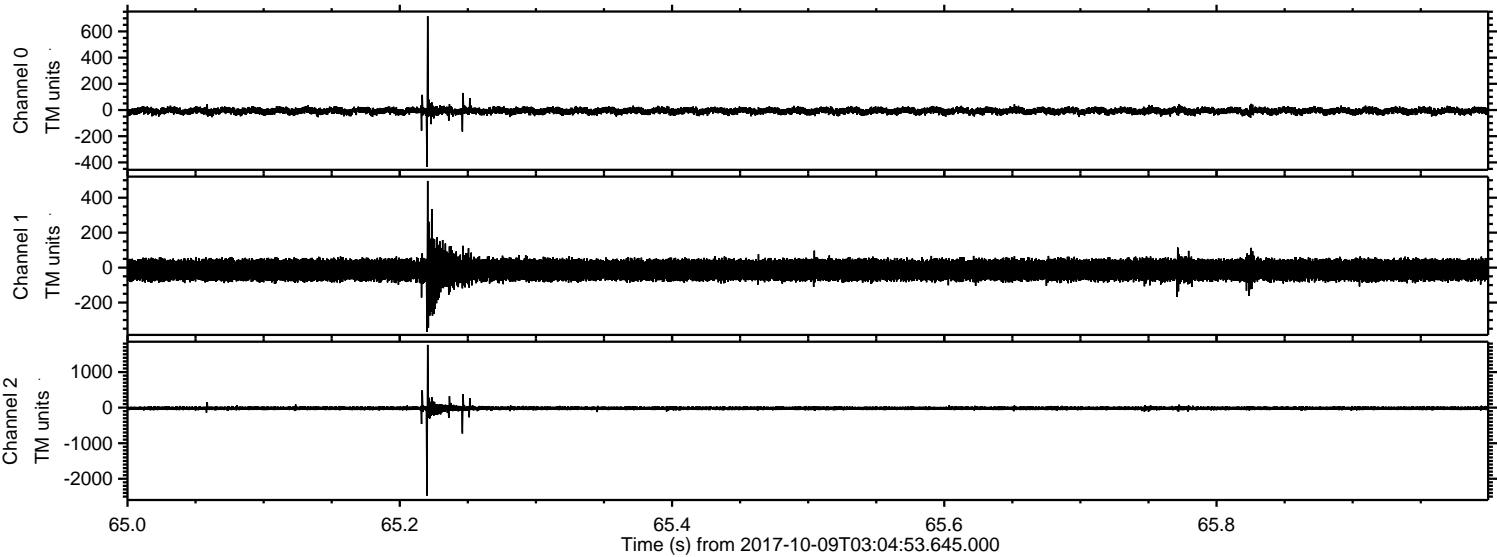

Processed Mon Oct 9 05:12:57 2017 by ELM ver.2012-10-06 from 001__elm20171009_030452__dat00.bin

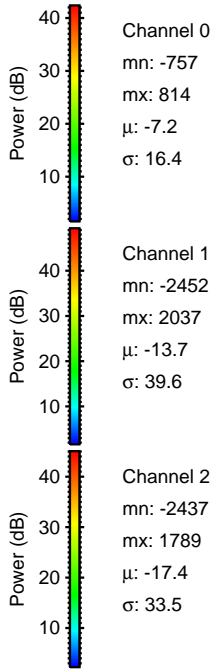
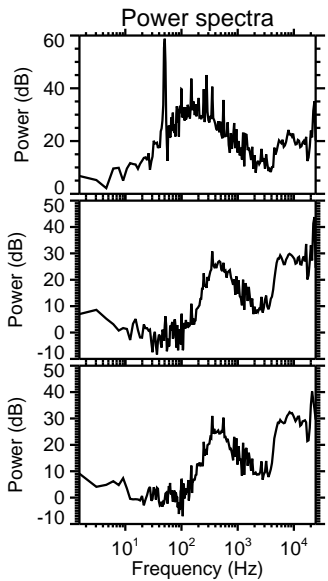
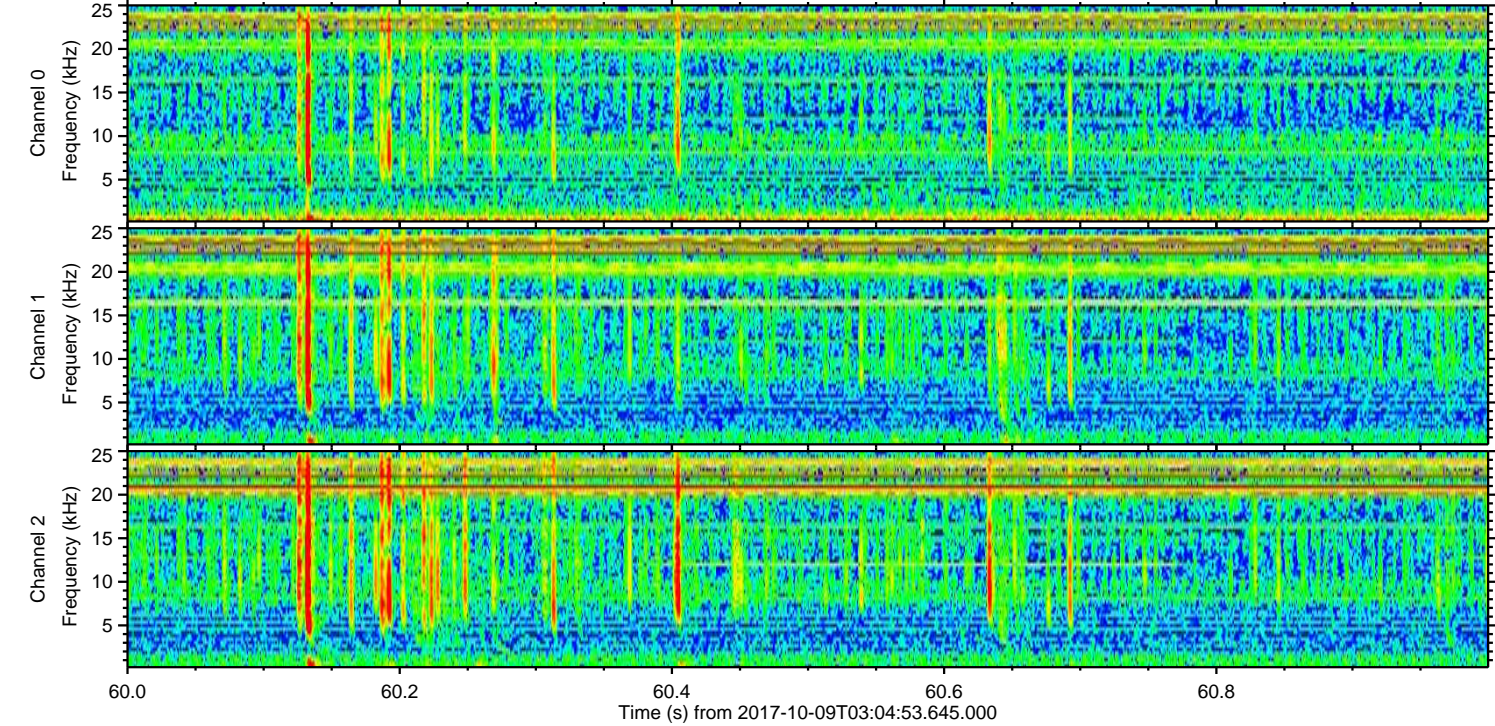
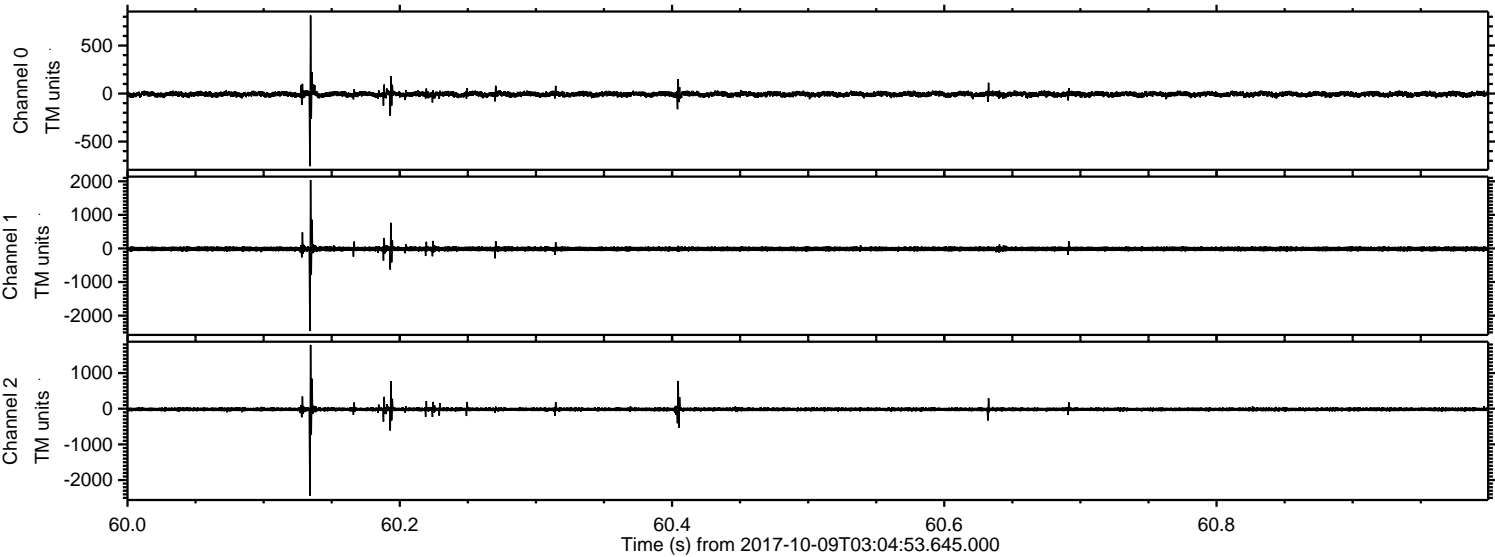

Channel 0
mn: -757
mx: 814
 μ : -7.2
 σ : 16.4

Channel 1
mn: -2452
mx: 2037
 μ : -13.7
 σ : 39.6

Channel 2
mn: -2437
mx: 1789
 μ : -17.4
 σ : 33.5

Processed Mon Oct 9 05:12:58 2017 by ELM ver.2012-10-06 from 001__elm20171009_030452__dat00.bin

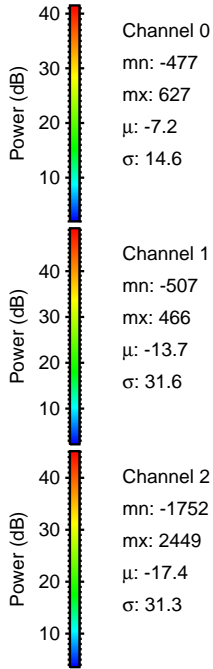
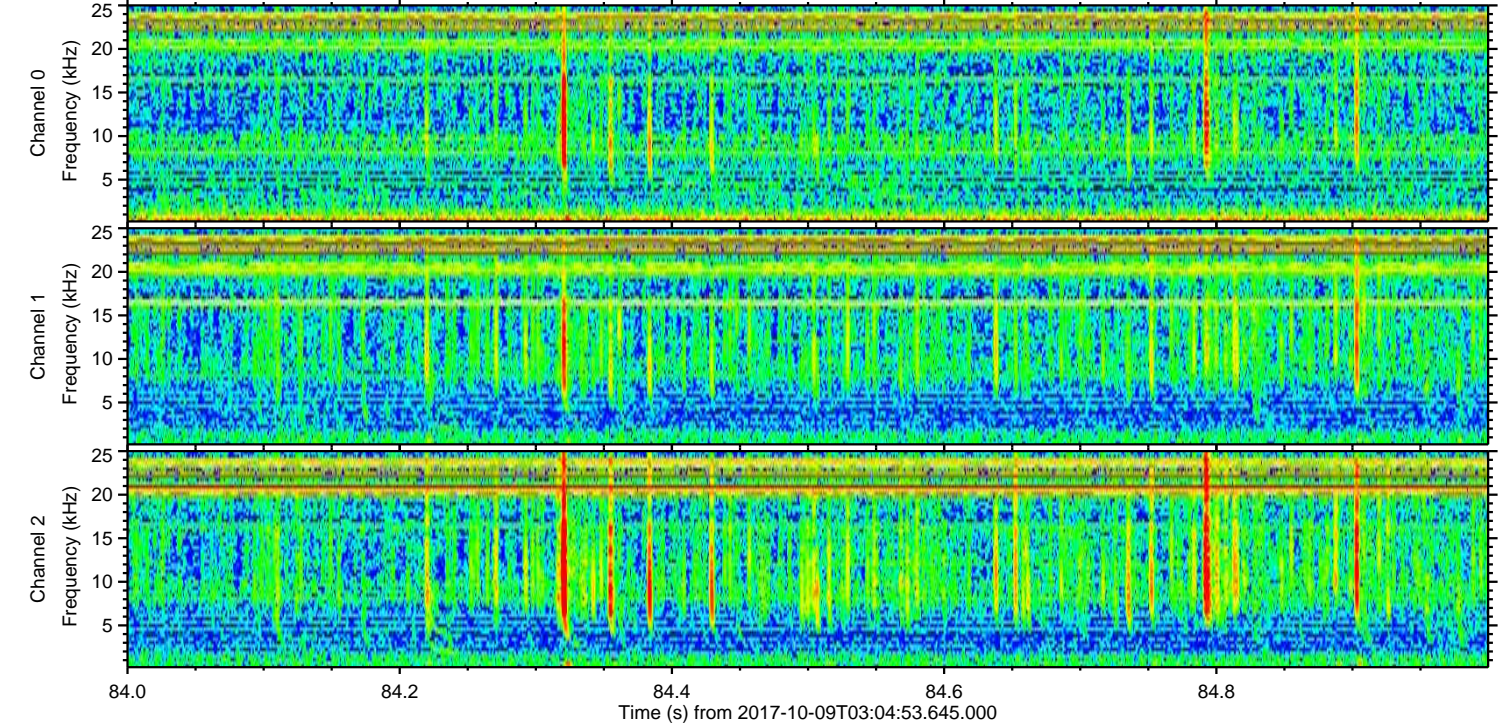
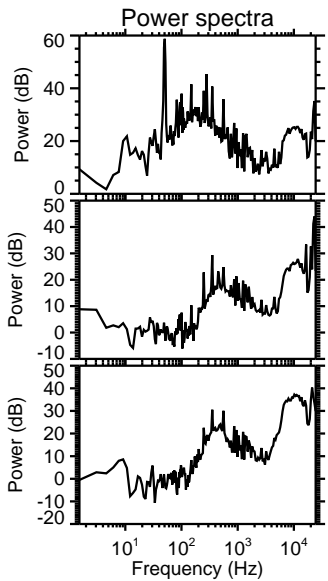
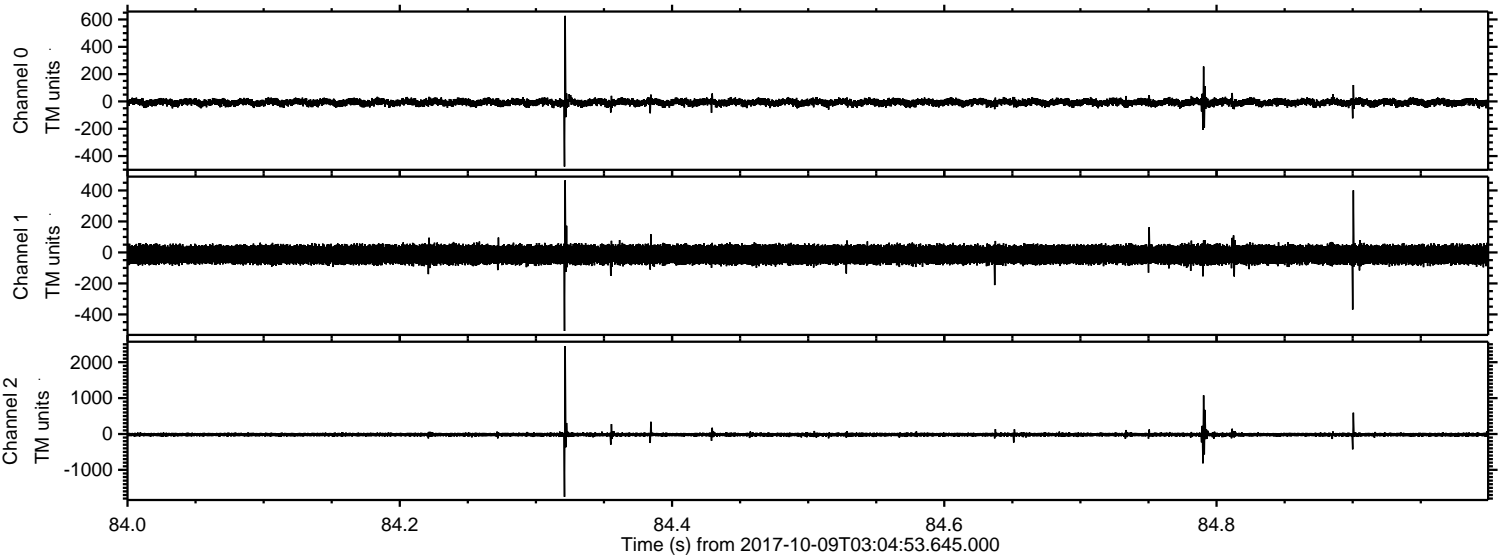

Processed Mon Oct 9 05:12:59 2017 by ELM ver.2012-10-06 from 001__elm20171009_030452__dat00.bin

