

ELMAVAN 3D WAVEFORMS (Measured data sampled at 50 kHz) 51000 packets of 144 samples from 2017-10-07T20:13:33.409.999.

Processed Sat Oct 7 22:21:31 2017 by ELM ver.2012-10-06 from 001__elm20171007_201332__dat00.bin

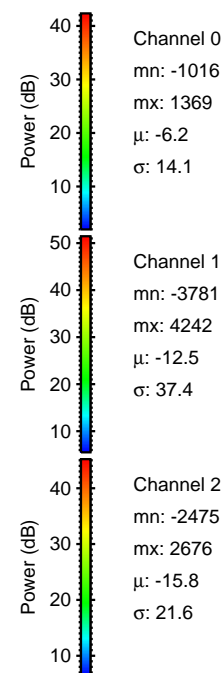
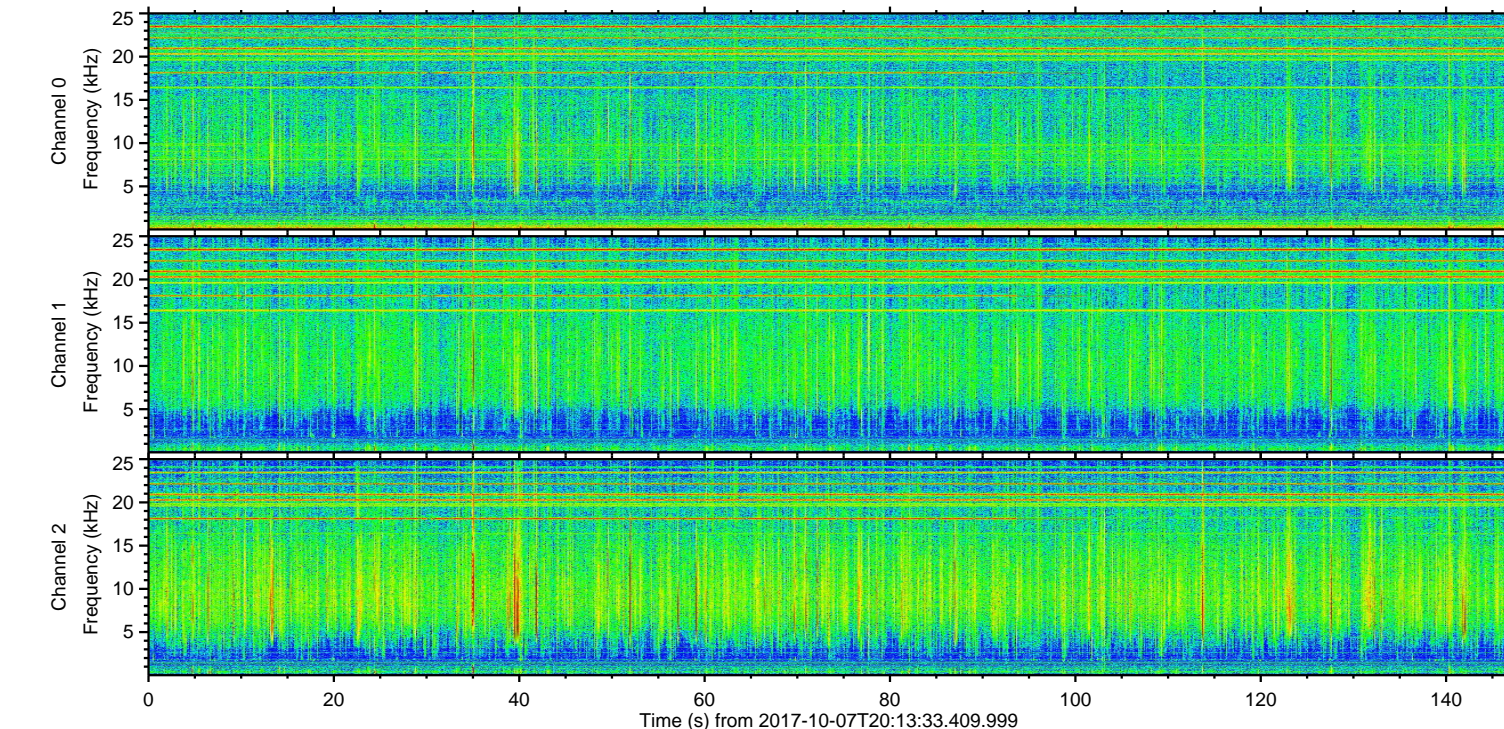
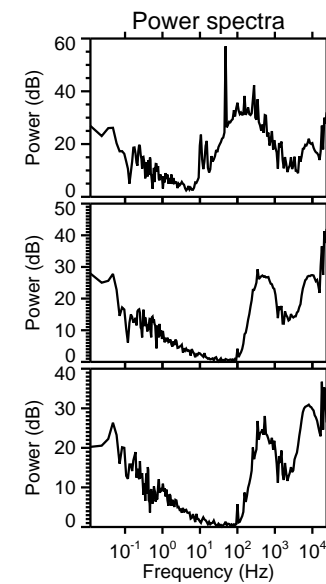
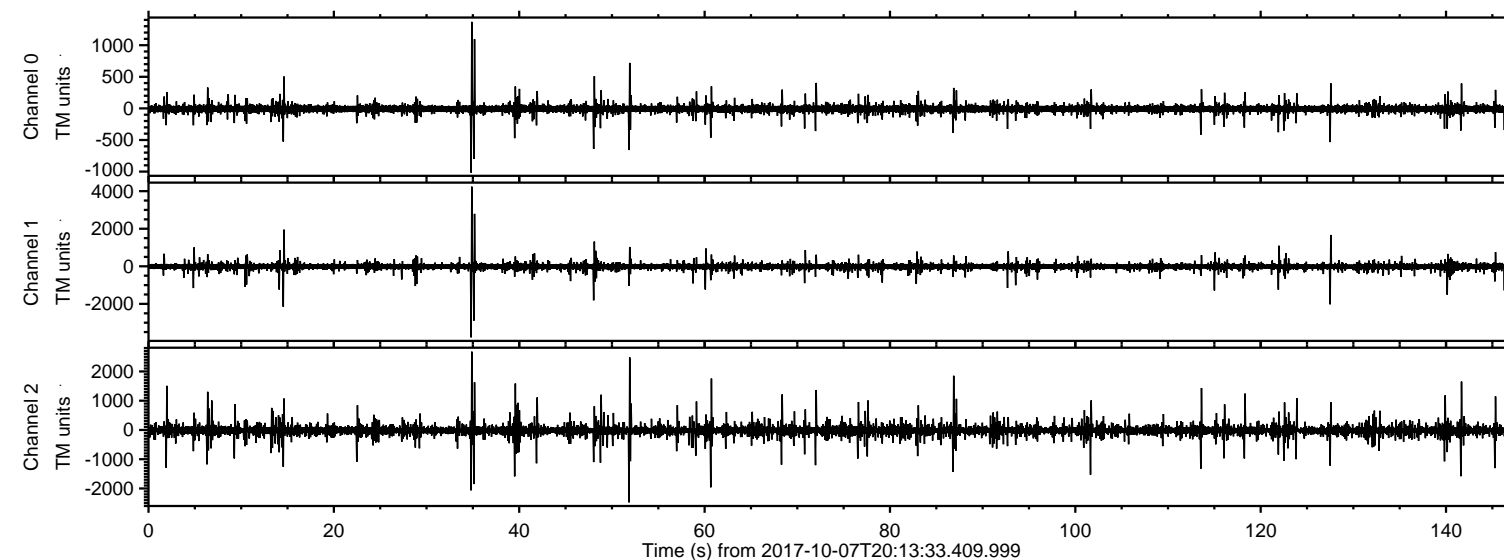

ELMAVAN 3D WAVEFORMS (Measured data sampled at 50 kHz) 51000 packets of 144 samples from 2017-10-07T20:13:33.409.999. Part 35/147

Processed Sat Oct 7 22:21:37 2017 by ELM ver.2012-10-06 from 001__elm20171007_201332__dat00.bin

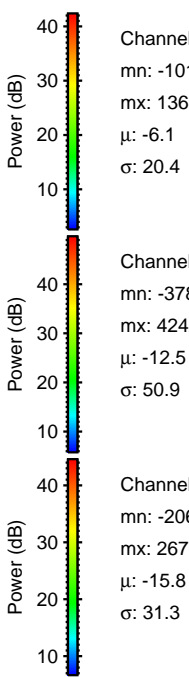
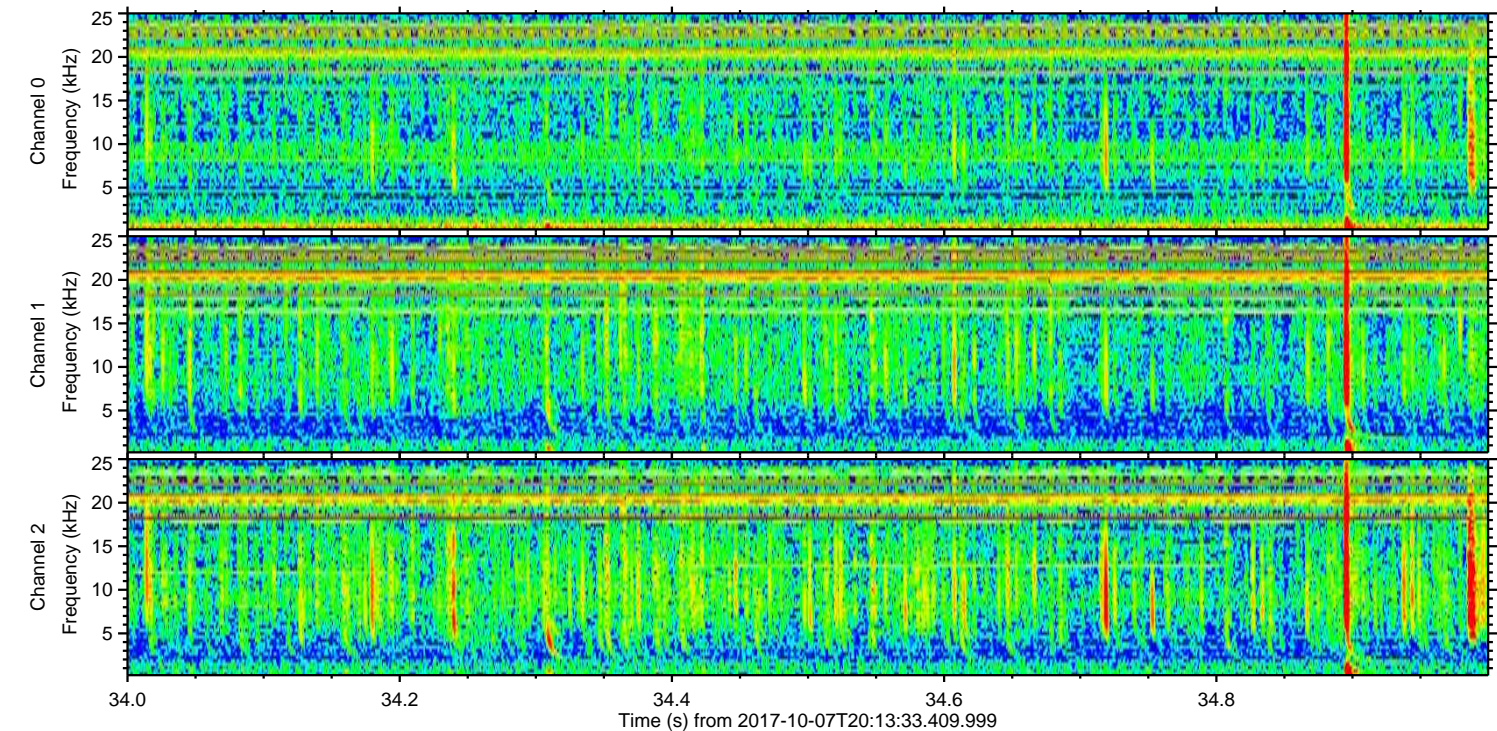
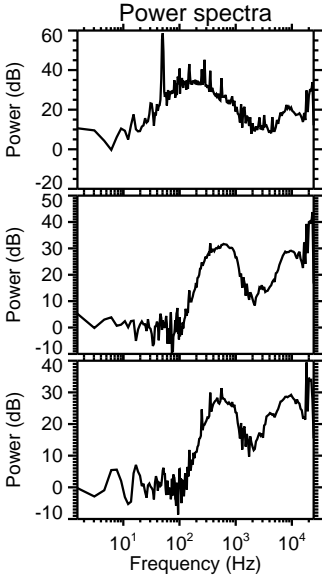
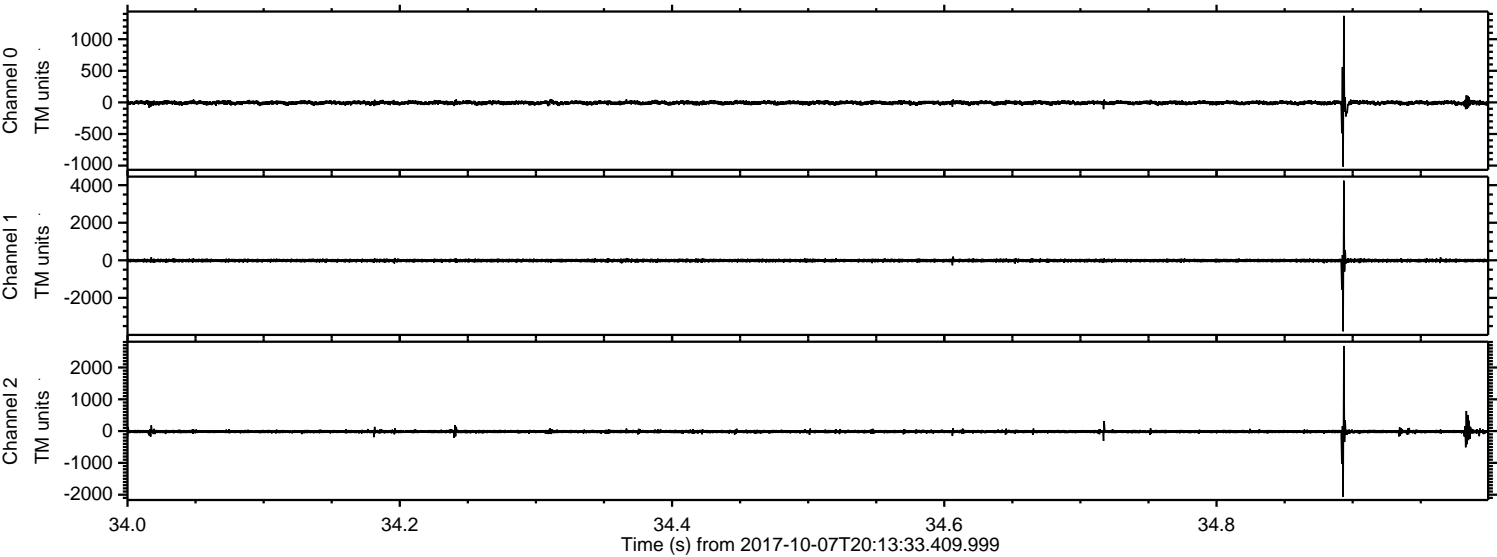

Processed Sat Oct 7 22:21:38 2017 by ELM ver.2012-10-06 from 001__elm20171007_201332__dat00.bin

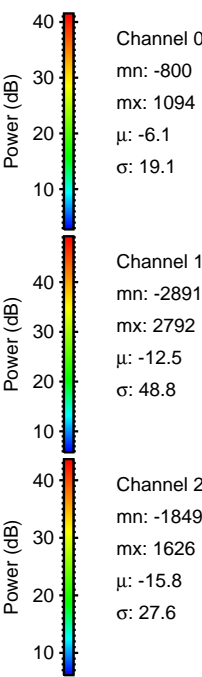
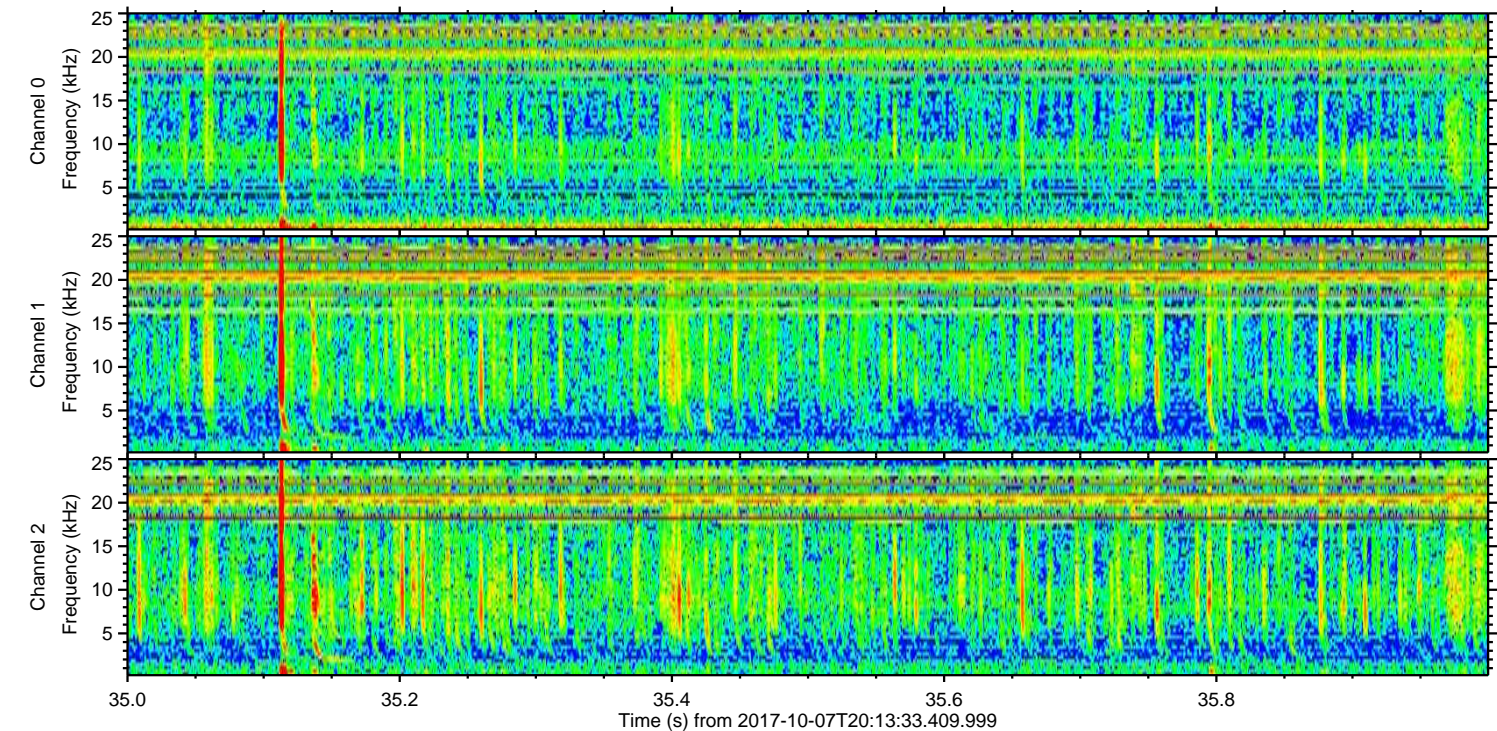
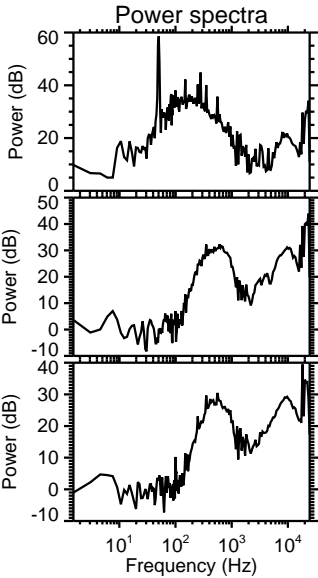
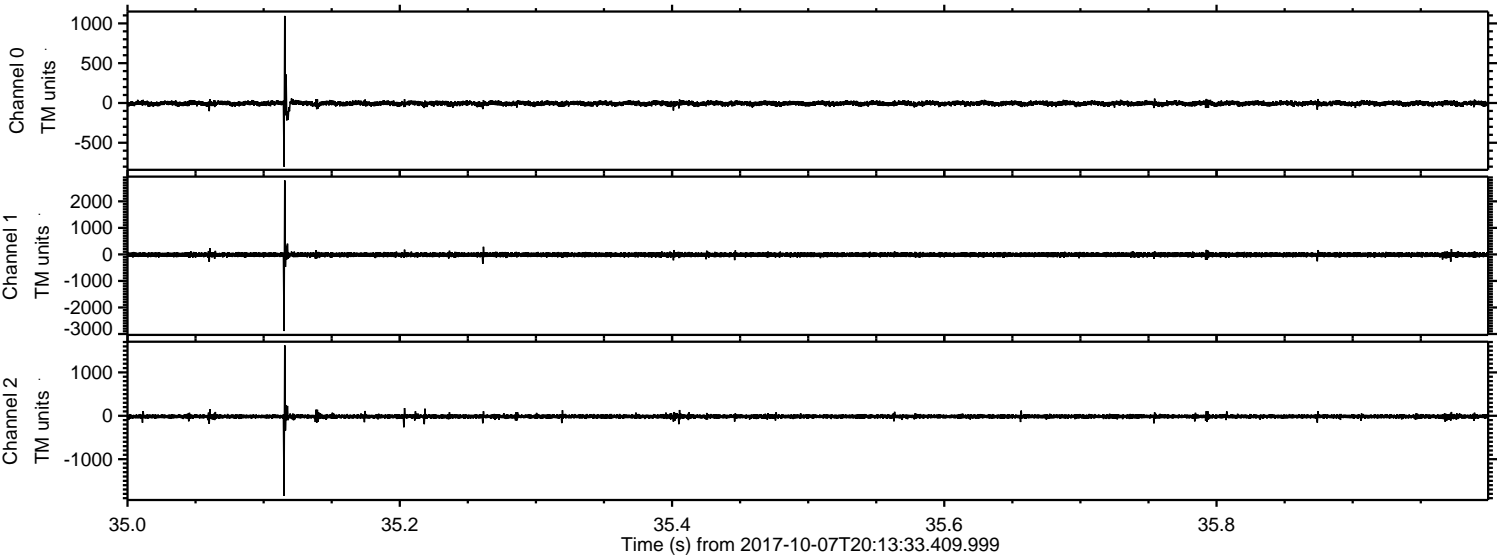

Processed Sat Oct 7 22:21:39 2017 by ELM ver.2012-10-06 from 001__elm20171007_201332__dat00.bin

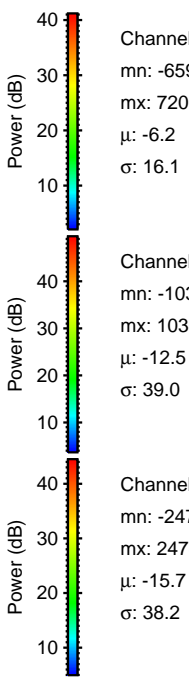
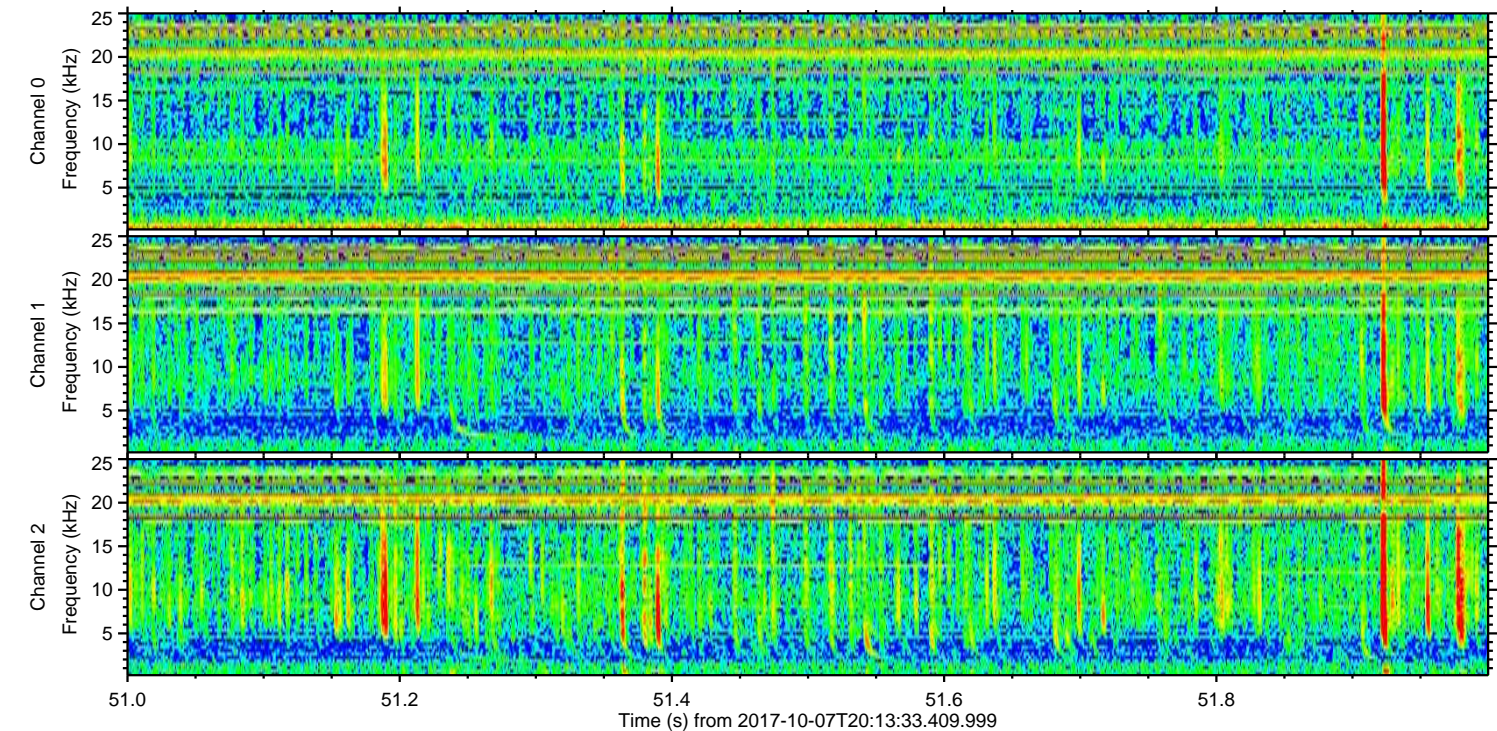
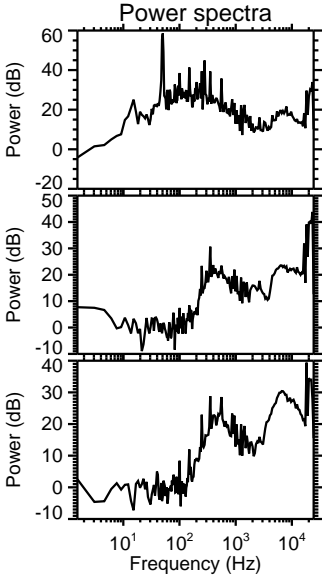
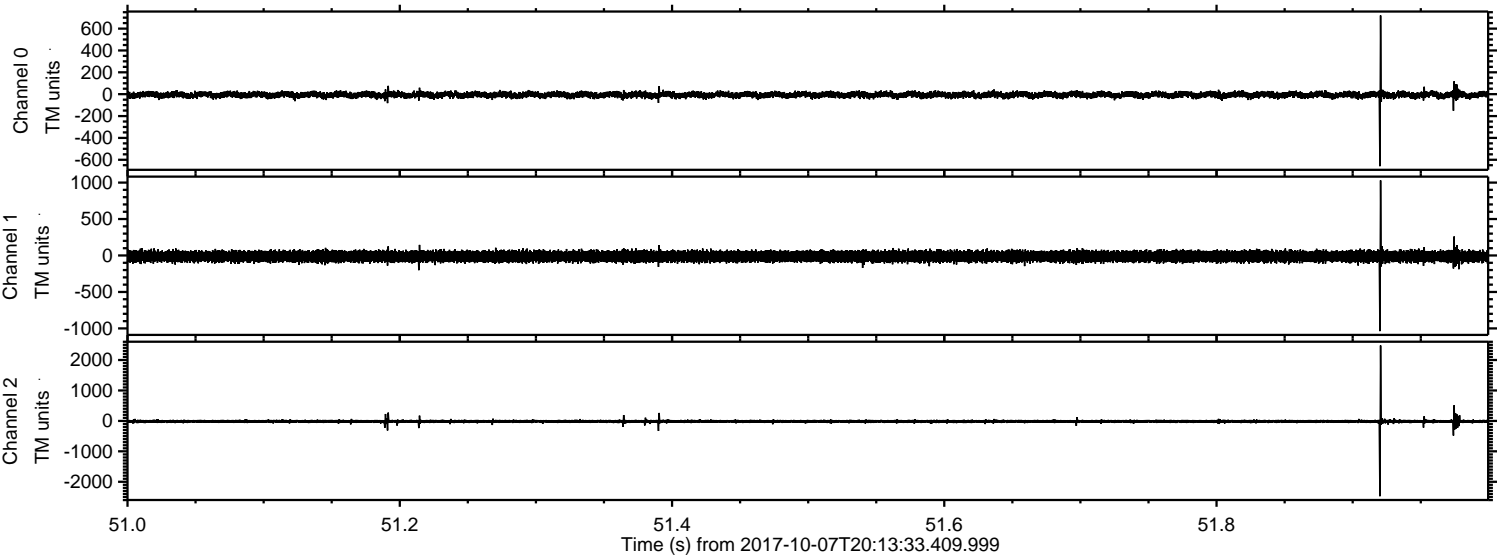

ELMAVAN 3D WAVEFORMS (Measured data sampled at 50 kHz) 51000 packets of 144 samples from 2017-10-07T20:13:33.409.999. Part 15/147

Processed Sat Oct 7 22:21:39 2017 by ELM ver.2012-10-06 from 001__elm20171007_201332__dat00.bin

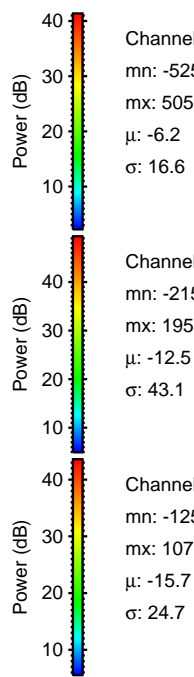
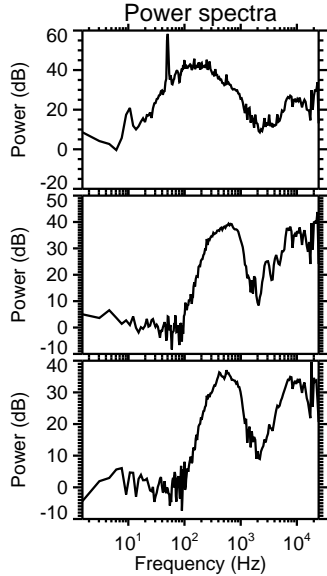
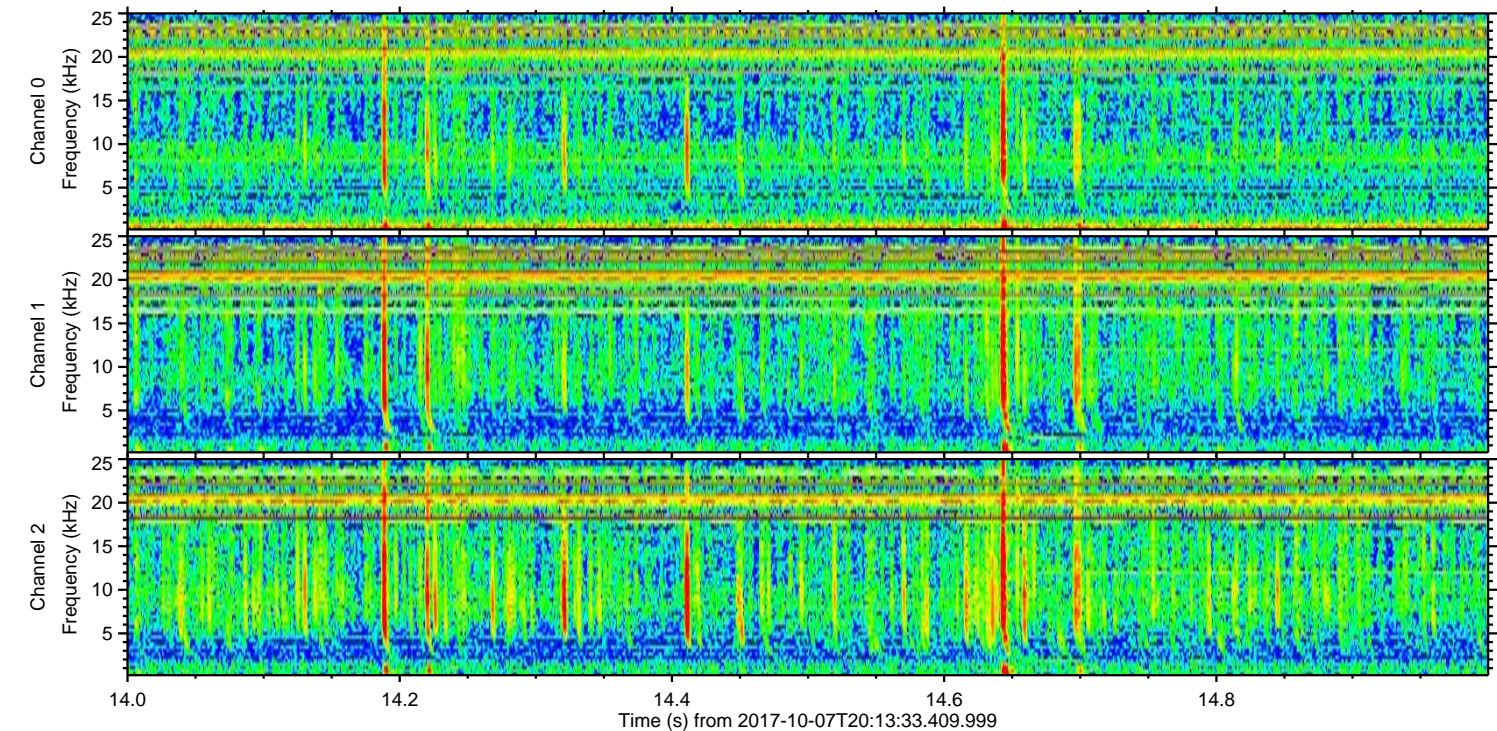
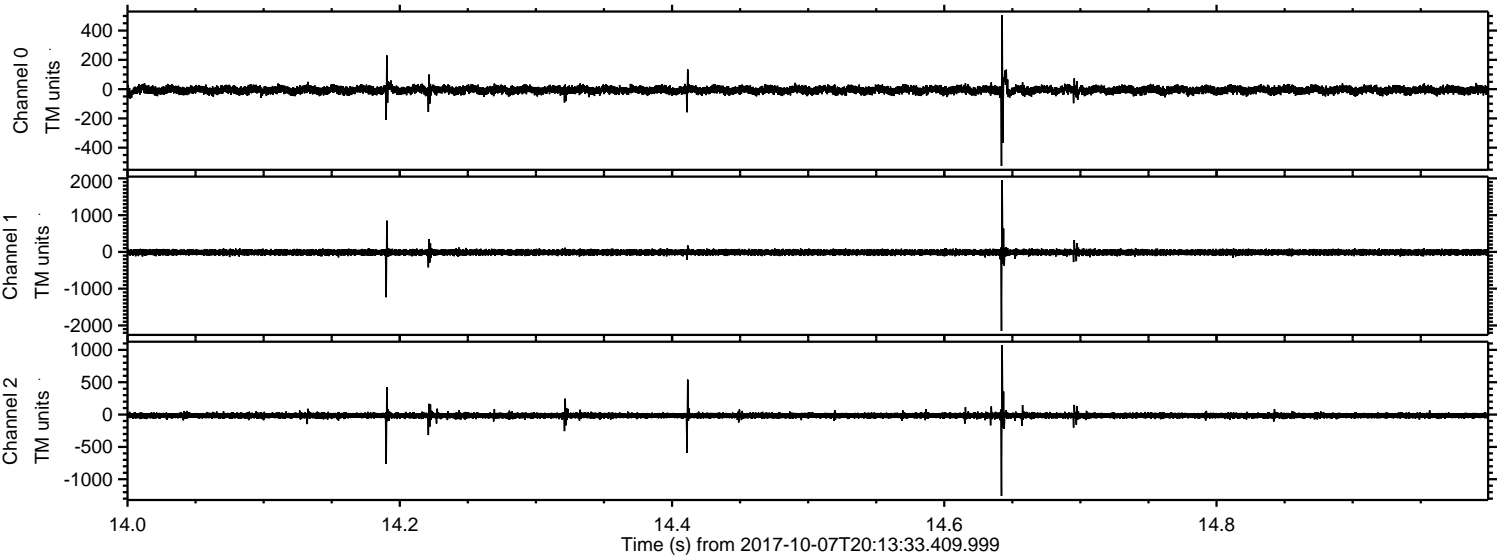

Channel 0
mn: -525
mx: 505
 μ : -6.2
 σ : 16.6

Channel 1
mn: -2150
mx: 1950
 μ : -12.5
 σ : 43.1

Channel 2
mn: -1258
mx: 1073
 μ : -15.7
 σ : 24.7

ELMAVAN 3D WAVEFORMS (Measured data sampled at 50 kHz) 51000 packets of 144 samples from 2017-10-07T20:13:33.409.999. Part 128/147

Processed Sat Oct 7 22:21:40 2017 by ELM ver.2012-10-06 from 001__elm20171007_201332__dat00.bin

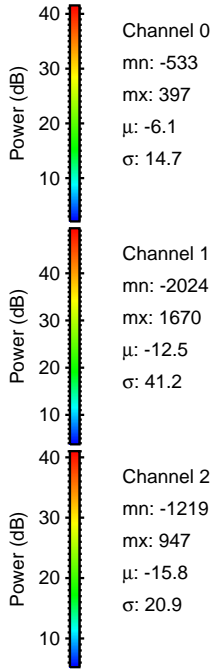
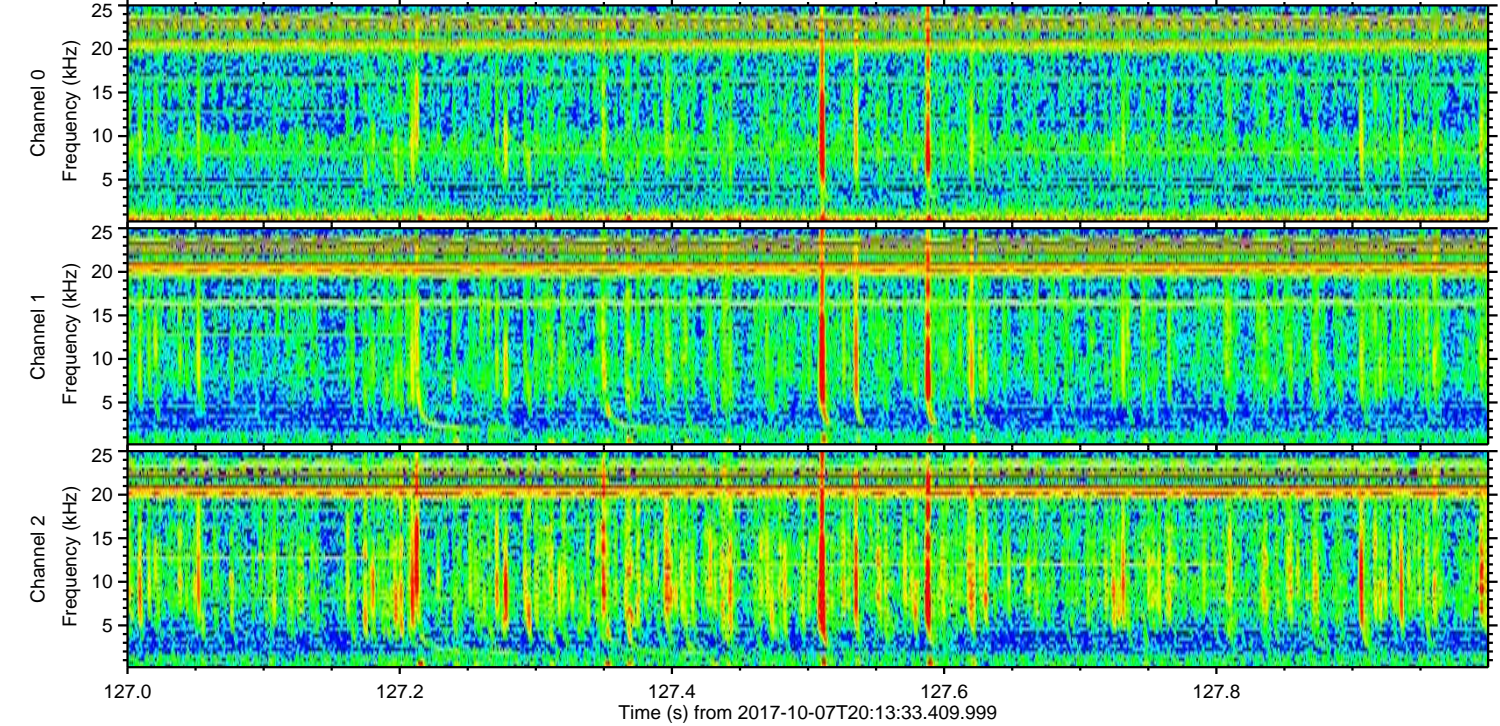
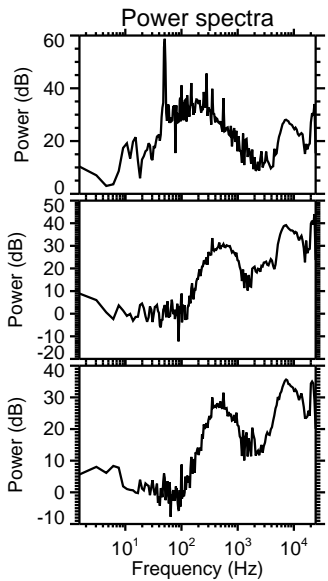
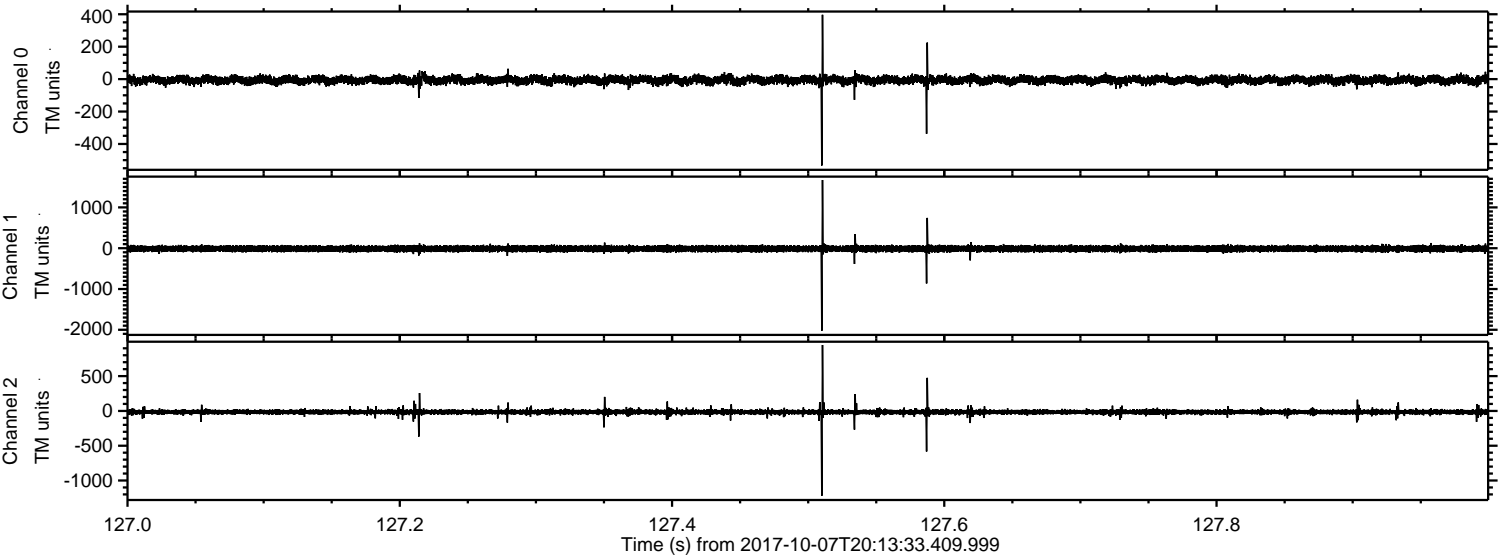

Channel 0
mn: -533
mx: 397
 μ : -6.1
 σ : 14.7

Channel 1
mn: -2024
mx: 1670
 μ : -12.5
 σ : 41.2

Channel 2
mn: -1219
mx: 947
 μ : -15.8
 σ : 20.9

Processed Sat Oct 7 22:21:41 2017 by ELM ver.2012-10-06 from 001__elm20171007_201332__dat00.bin

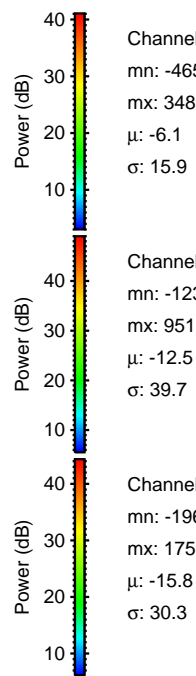
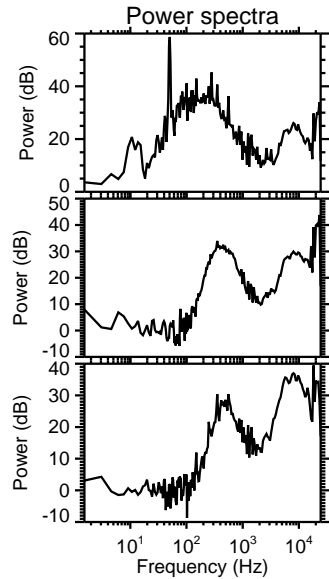
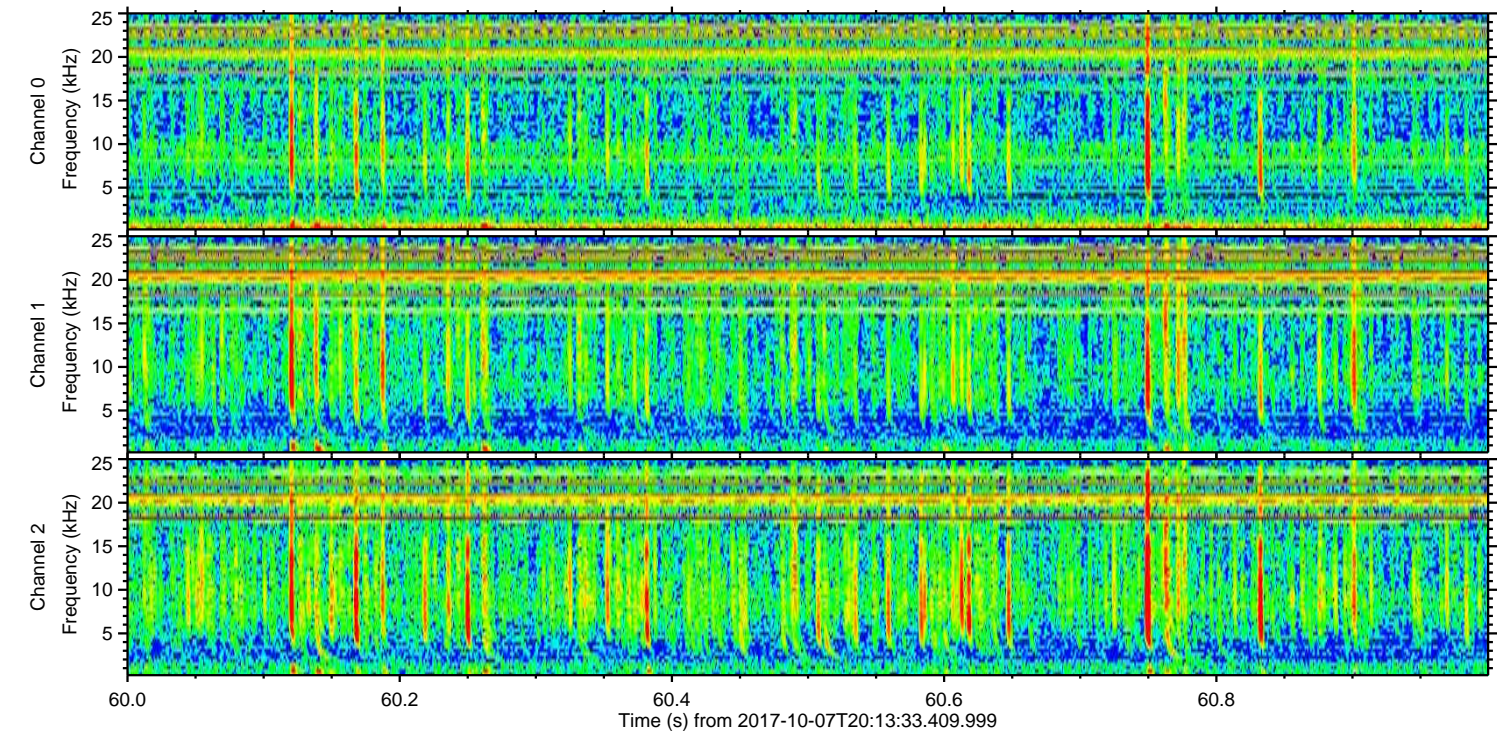
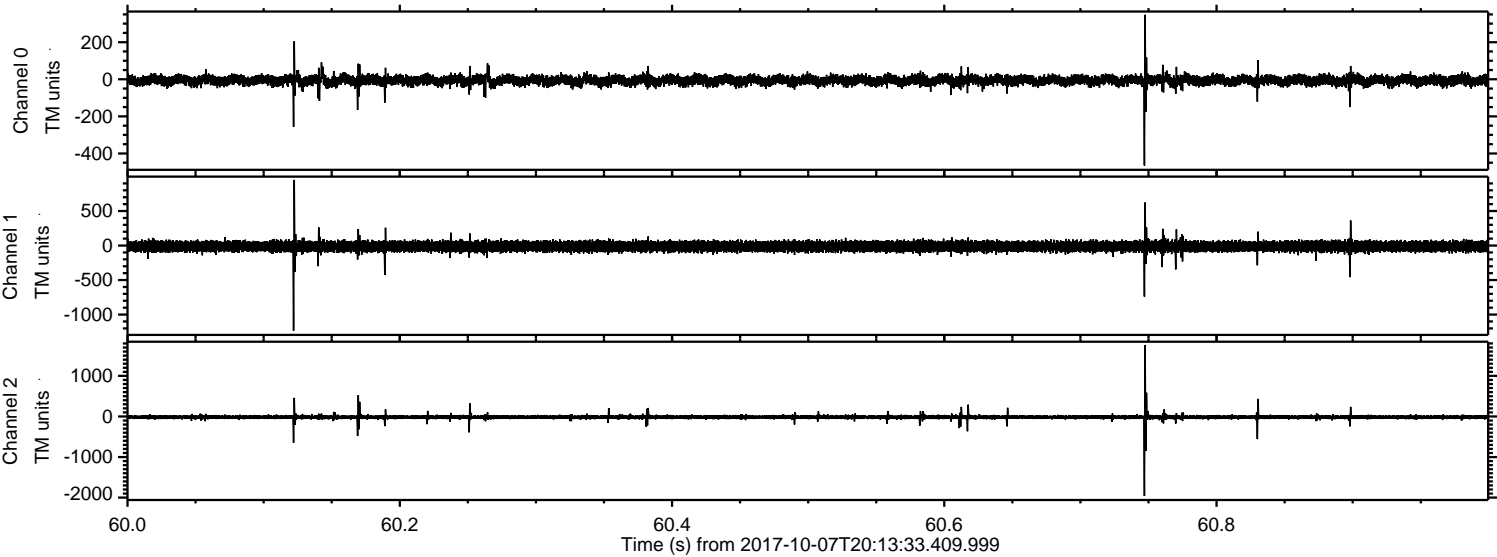

Channel 0
mn: -465
mx: 348
 μ : -6.1
 σ : 15.9

Channel 1
mn: -1233
mx: 951
 μ : -12.5
 σ : 39.7

Channel 2
mn: -1961
mx: 1755
 μ : -15.8
 σ : 30.3

Processed Sat Oct 7 22:21:41 2017 by ELM ver.2012-10-06 from 001__elm20171007_201332__dat00.bin

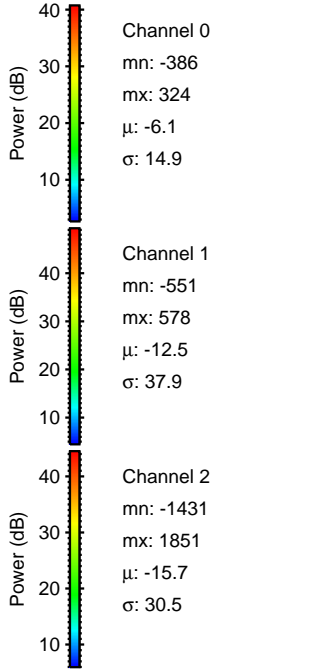
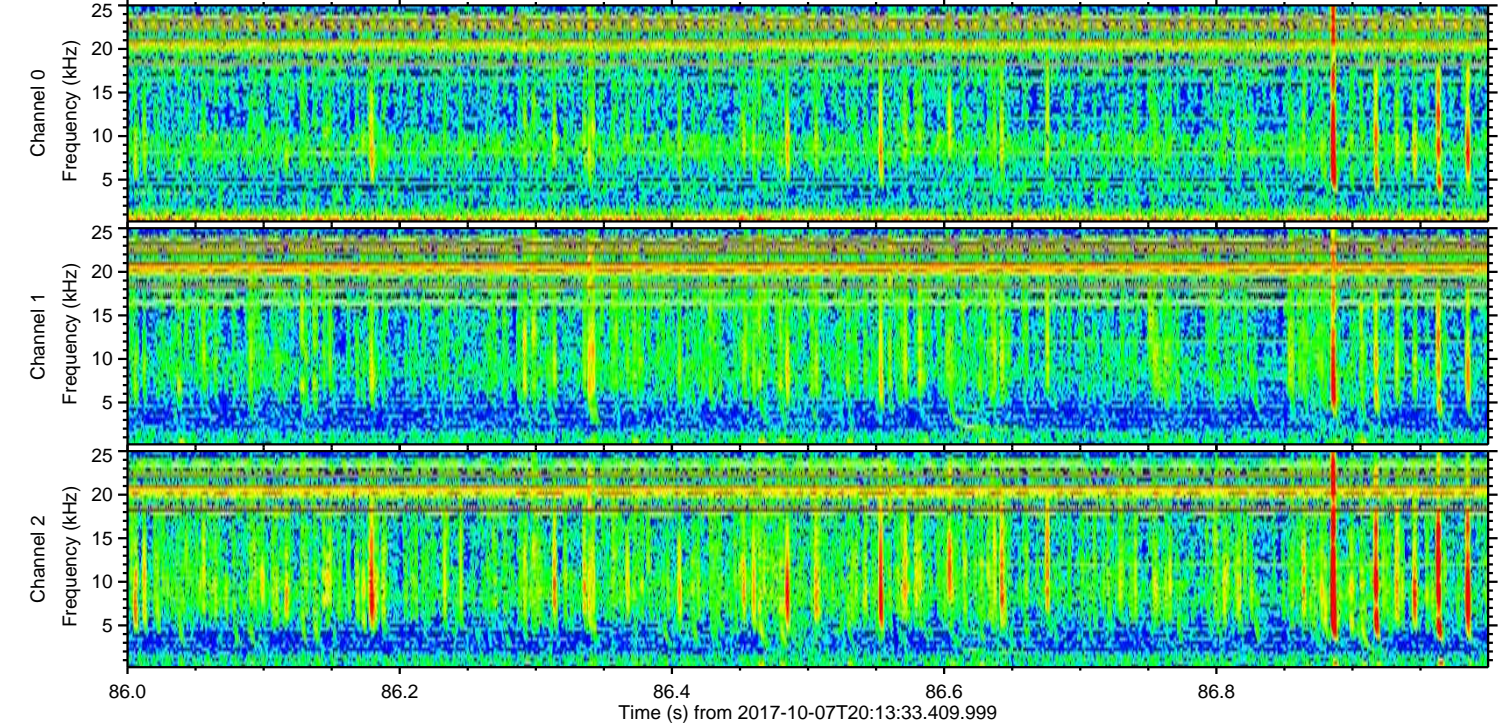
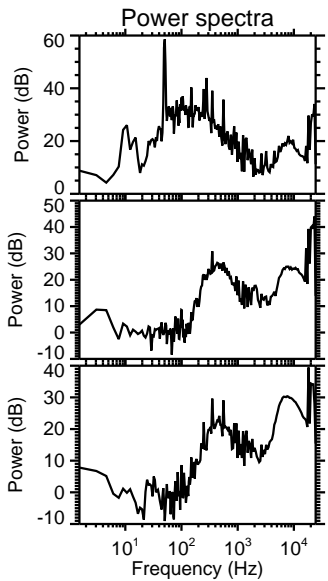
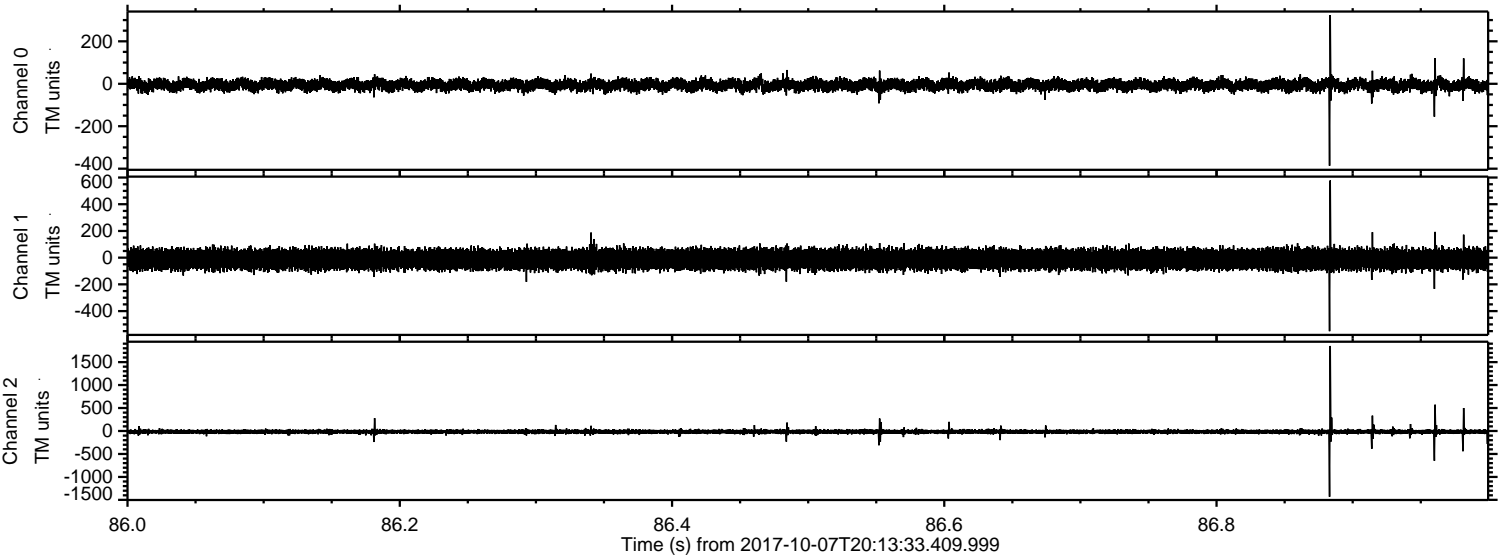

ELMAVAN 3D WAVEFORMS (Measured data sampled at 50 kHz) 51000 packets of 144 samples from 2017-10-07T20:13:33.409.999. Part 49/147

Processed Sat Oct 7 22:21:42 2017 by ELM ver.2012-10-06 from 001__elm20171007_201332__dat00.bin

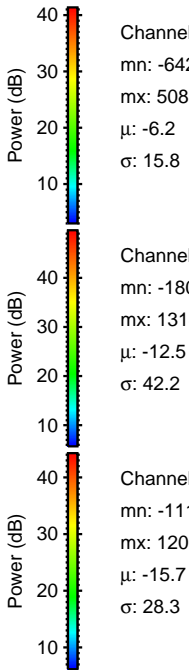
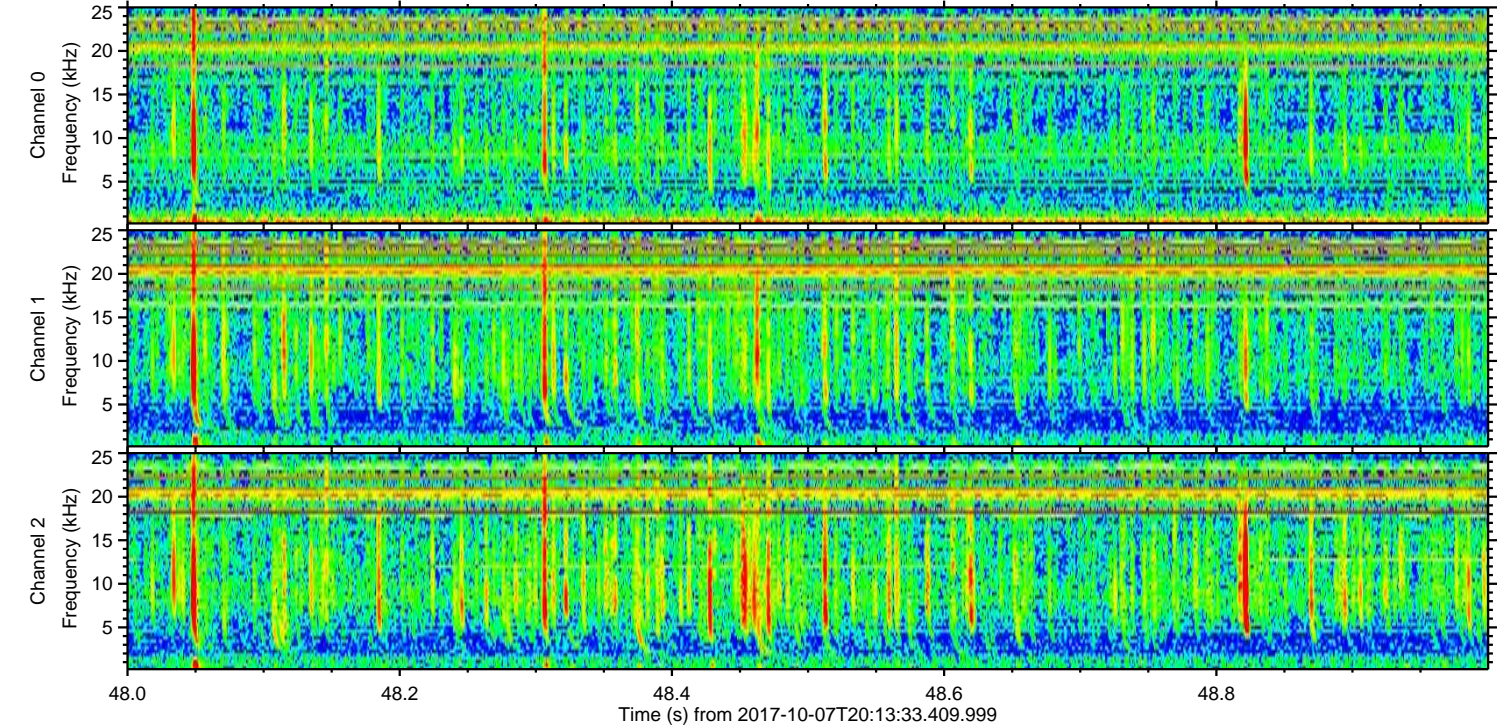
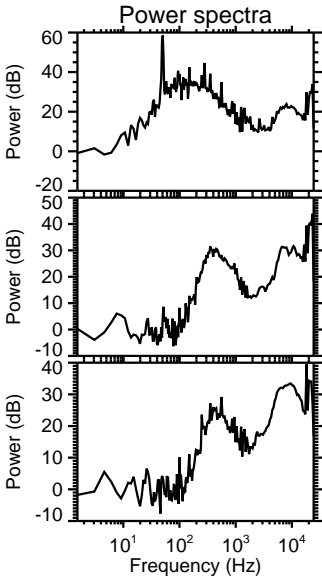
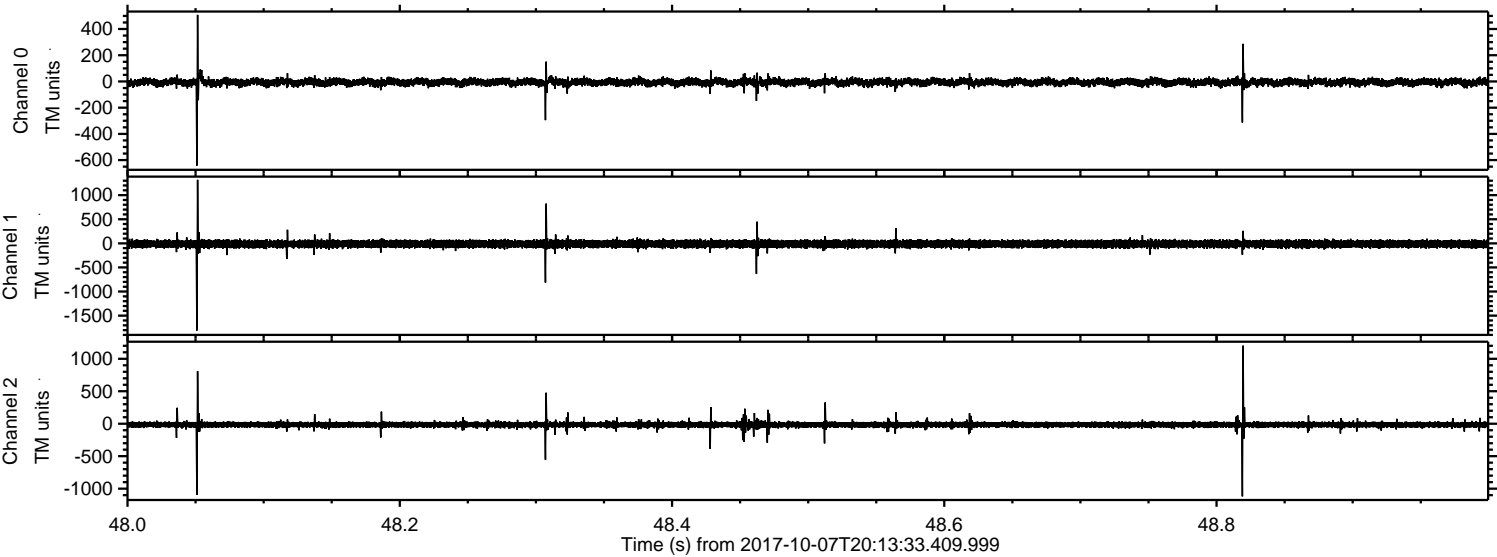

Channel 0
mn: -642
mx: 508
 μ : -6.2
 σ : 15.8

Channel 1
mn: -1809
mx: 1318
 μ : -12.5
 σ : 42.2

Channel 2
mn: -1119
mx: 1203
 μ : -15.7
 σ : 28.3

ELMAVAN 3D WAVEFORMS (Measured data sampled at 50 kHz) 51000 packets of 144 samples from 2017-10-07T20:13:33.409.999. Part 142/147

Processed Sat Oct 7 22:21:43 2017 by ELM ver.2012-10-06 from 001__elm20171007_201332__dat00.bin

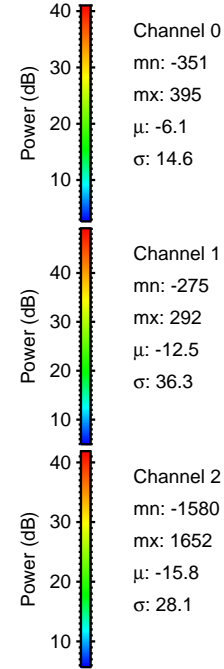
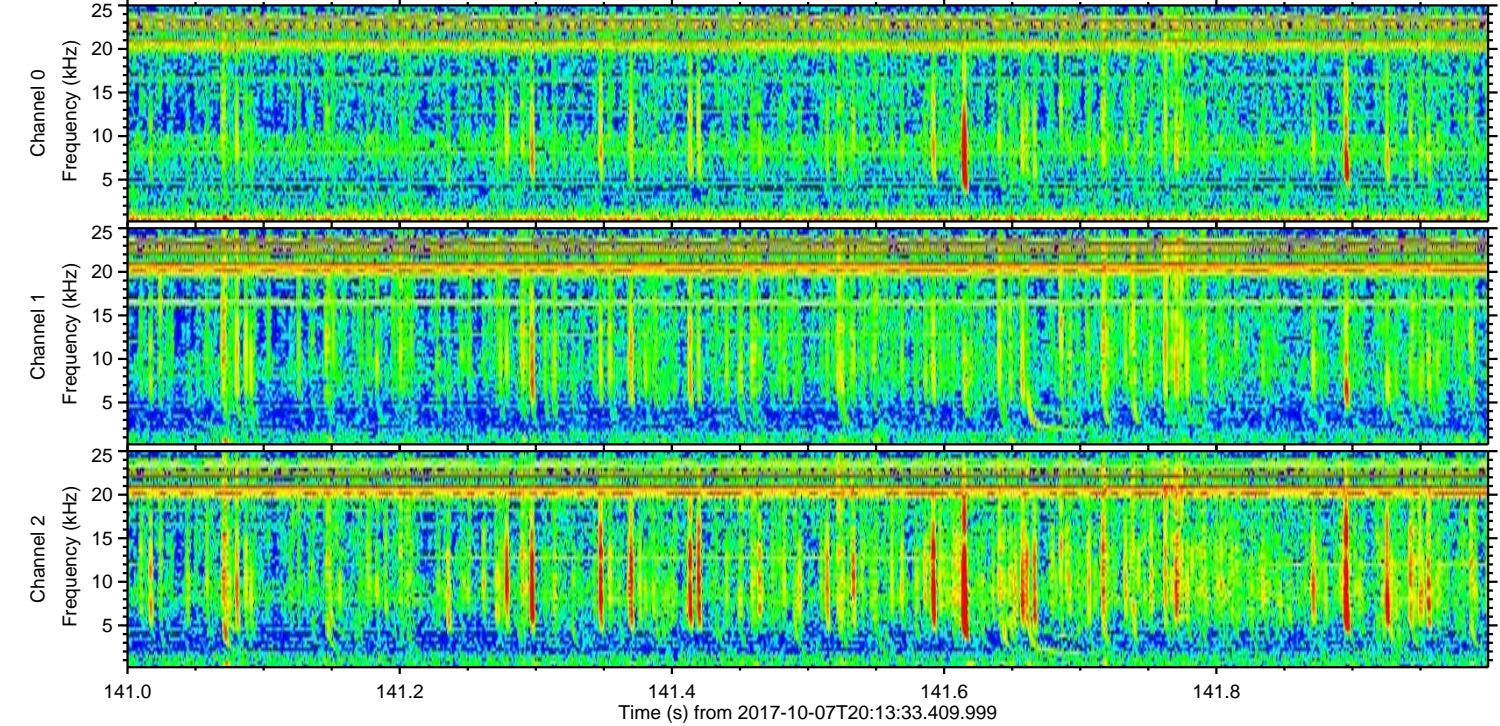
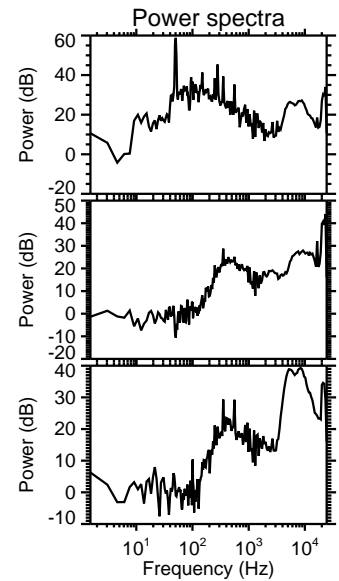
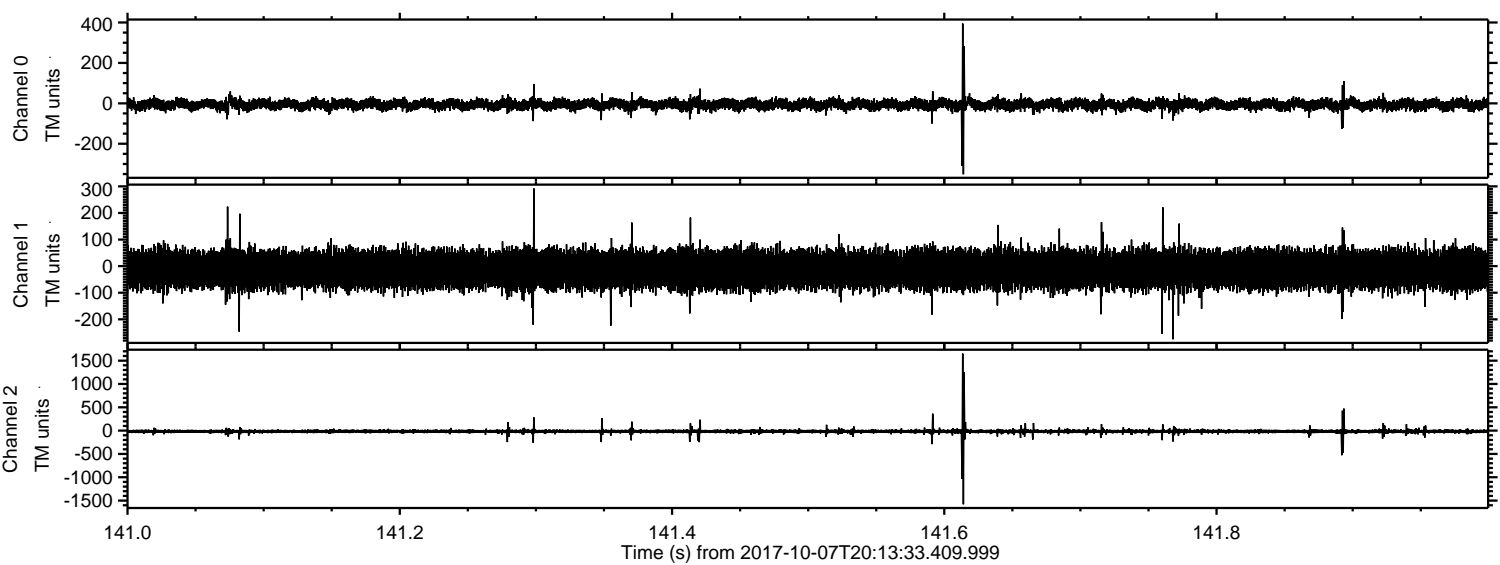

ELMAVAN 3D WAVEFORMS (Measured data sampled at 50 kHz) 51000 packets of 144 samples from 2017-10-07T20:13:33.409.999. Part 32/147

Processed Sat Oct 7 22:21:44 2017 by ELM ver.2012-10-06 from 001__elm20171007_201332__dat00.bin

