

ELMAVAN 3D WAVEFORMS (Measured data sampled at 50 kHz) 51000 packets of 144 samples from 2017-10-07T15:18:20.673.000.

Processed Sat Oct 7 17:26:20 2017 by ELM ver.2012-10-06 from 001__elm20171007_151819__dat00.bin

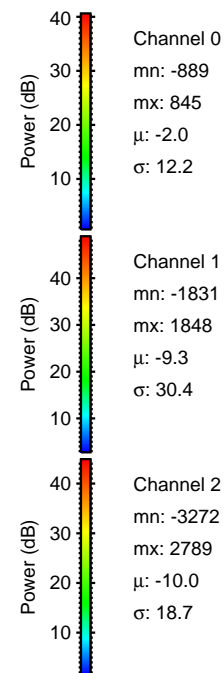
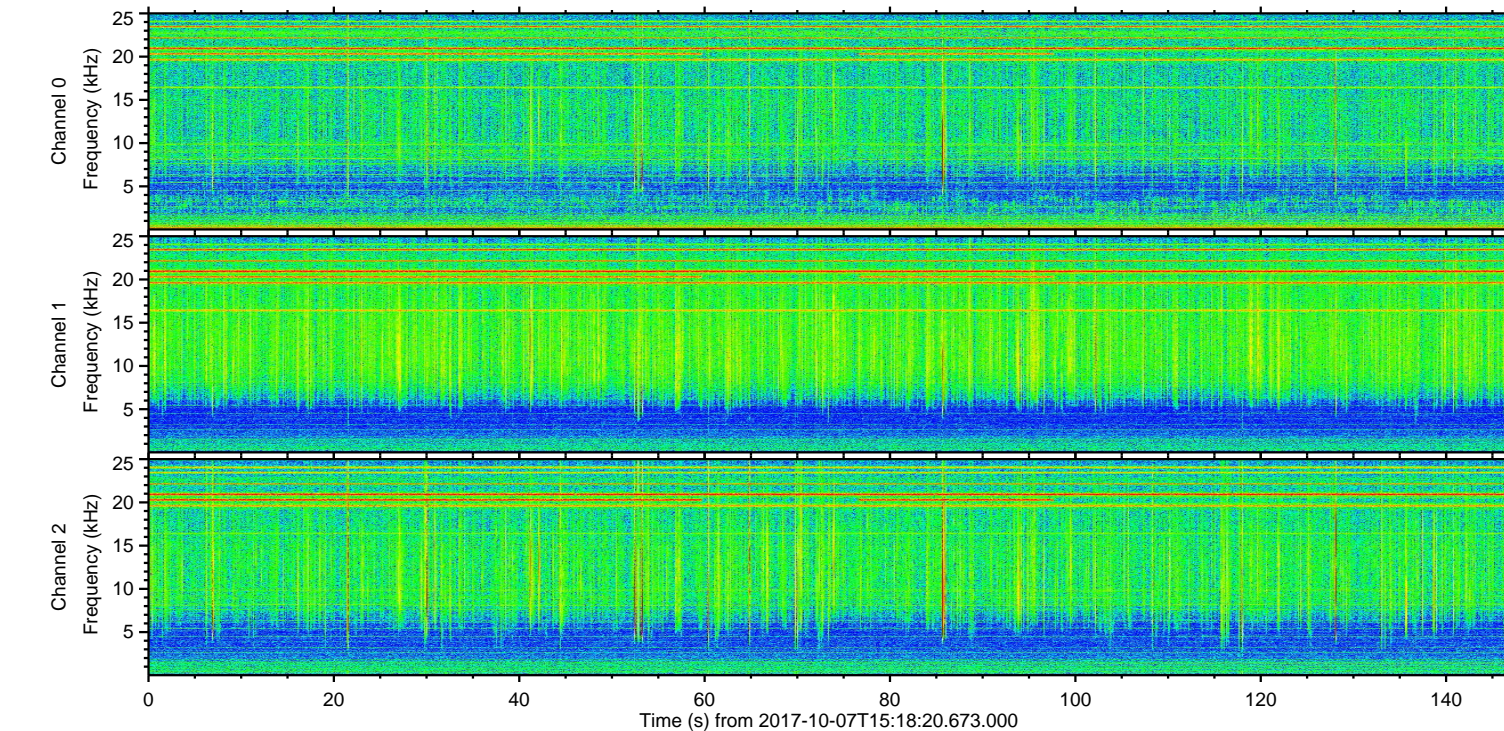
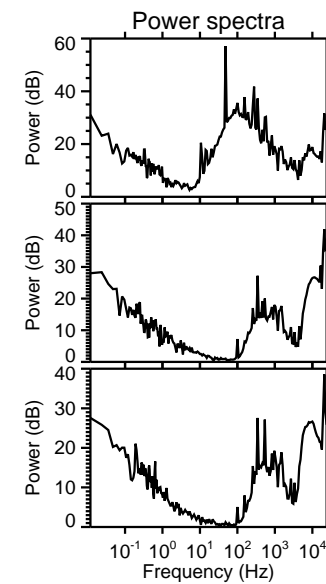
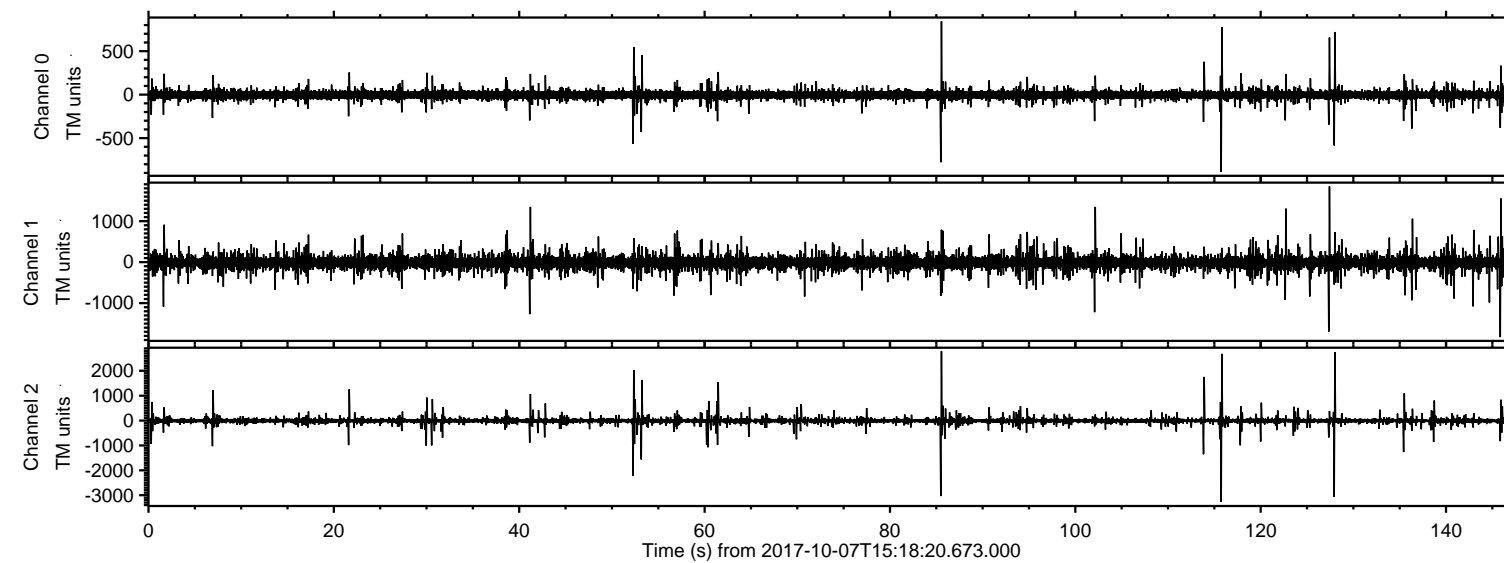

ELMAVAN 3D WAVEFORMS (Measured data sampled at 50 kHz) 51000 packets of 144 samples from 2017-10-07T15:18:20.673.000. Part 116/147

Processed Sat Oct 7 17:26:27 2017 by ELM ver.2012-10-06 from 001__elm20171007_151819__dat00.bin

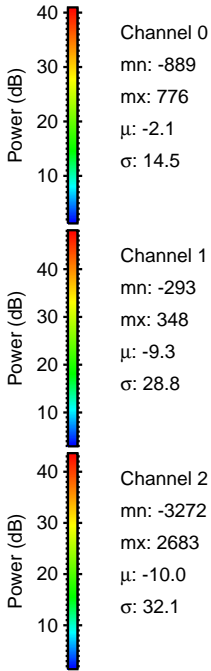
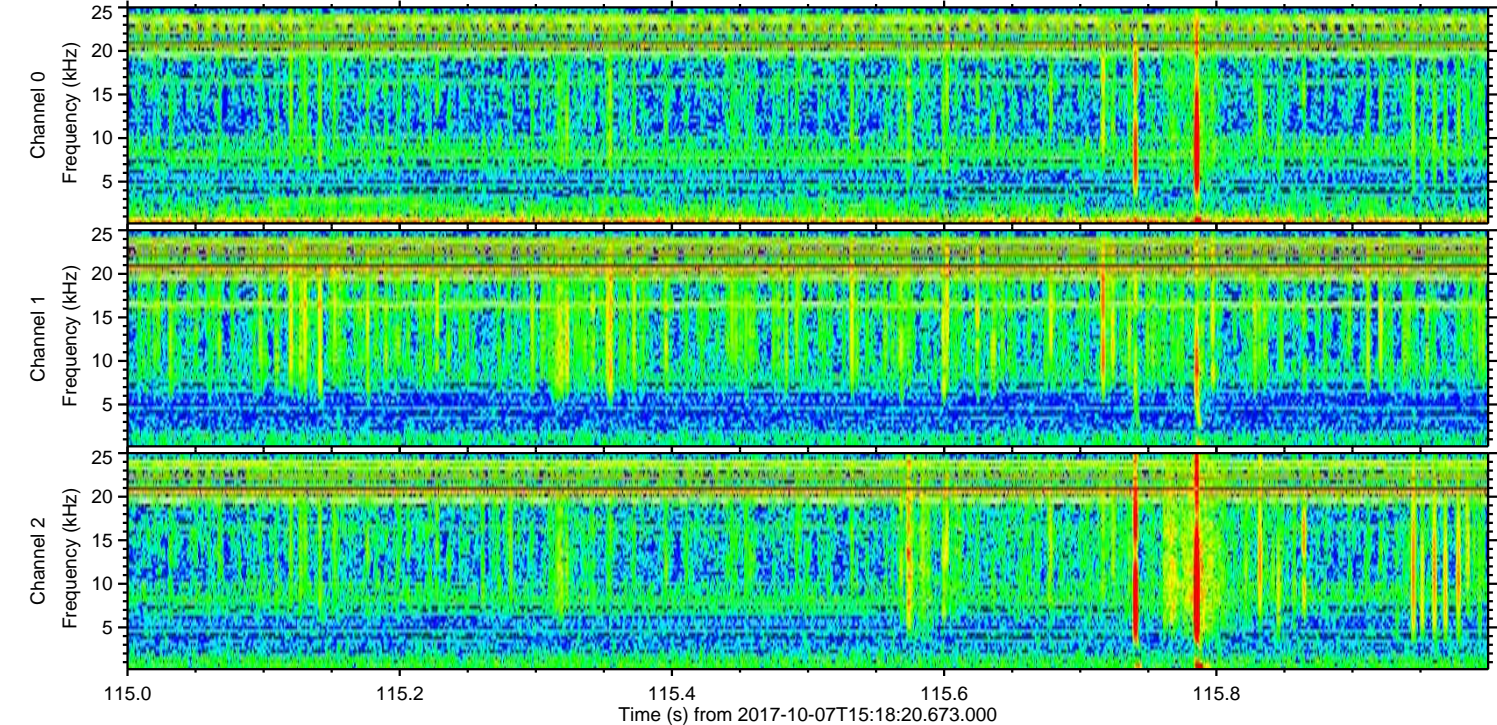
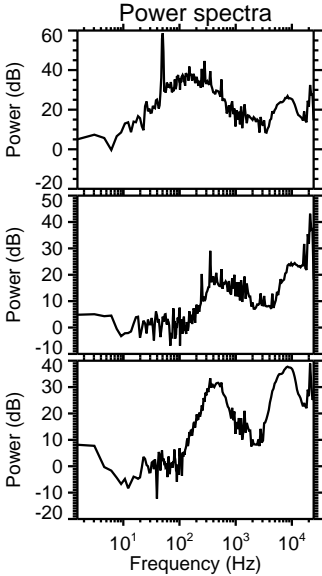
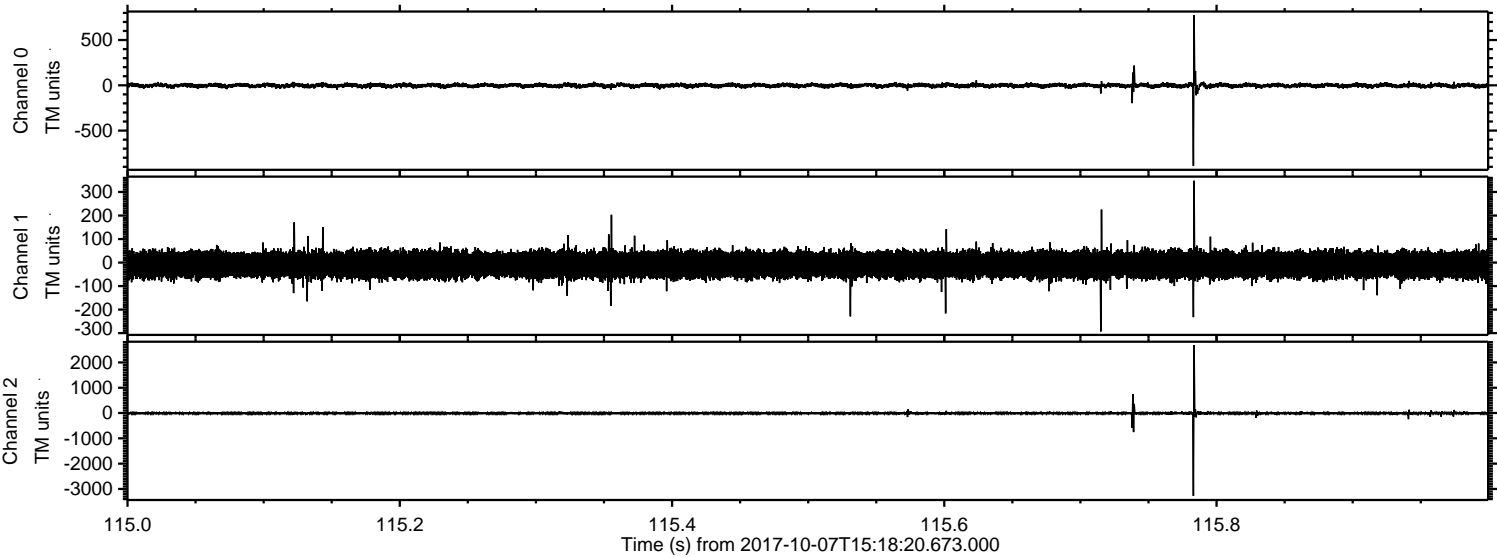

ELMAVAN 3D WAVEFORMS (Measured data sampled at 50 kHz) 51000 packets of 144 samples from 2017-10-07T15:18:20.673.000. Part 128/147

Processed Sat Oct 7 17:26:27 2017 by ELM ver.2012-10-06 from 001__elm20171007_151819__dat00.bin

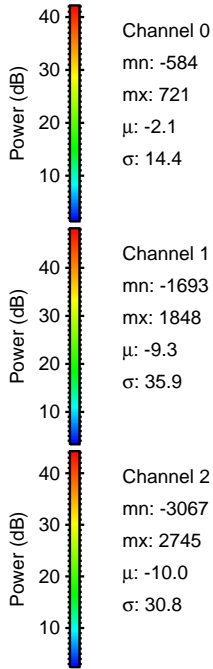
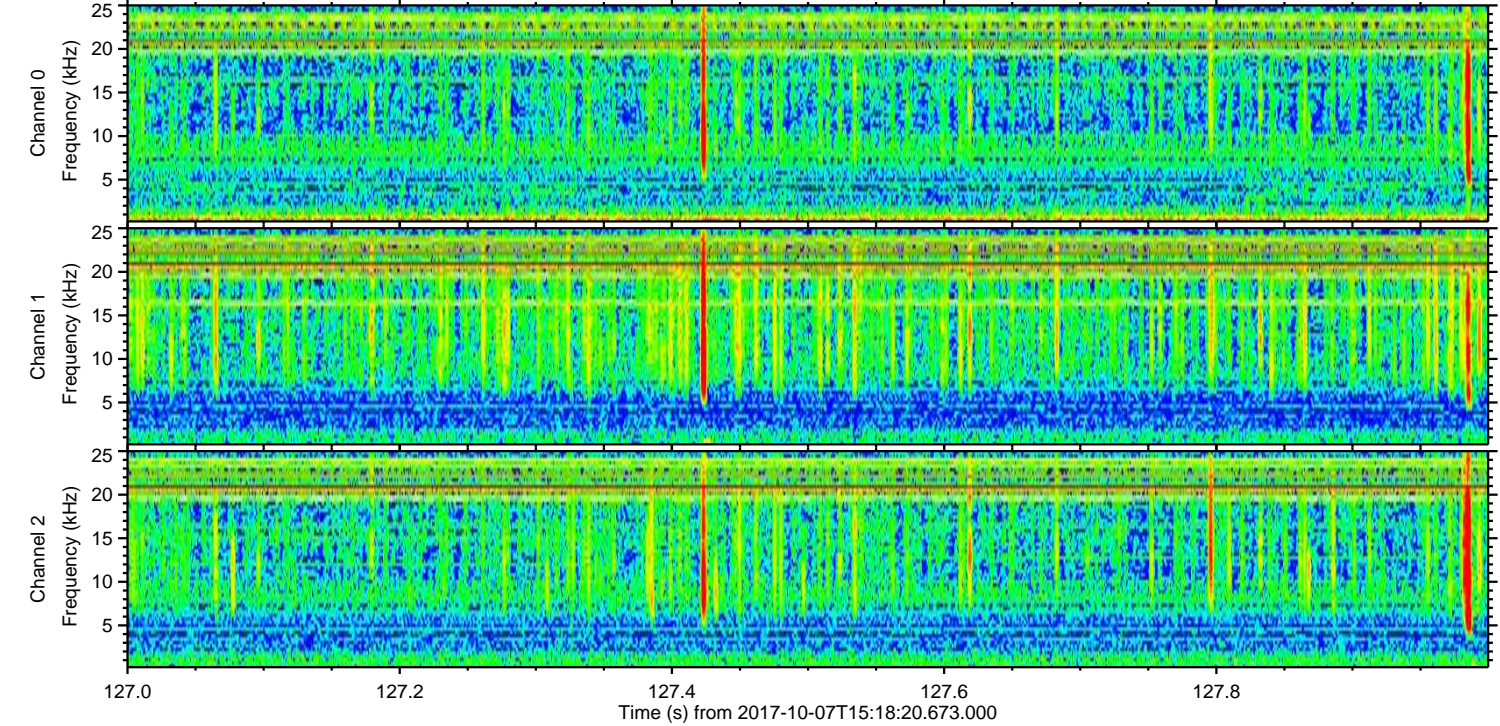
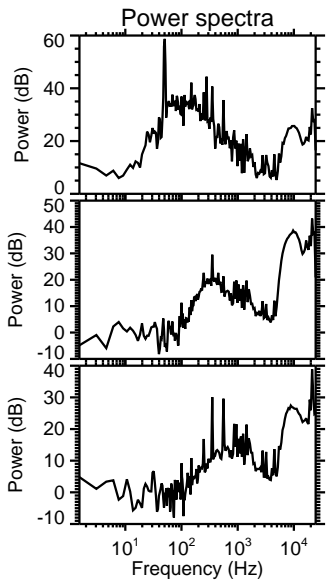
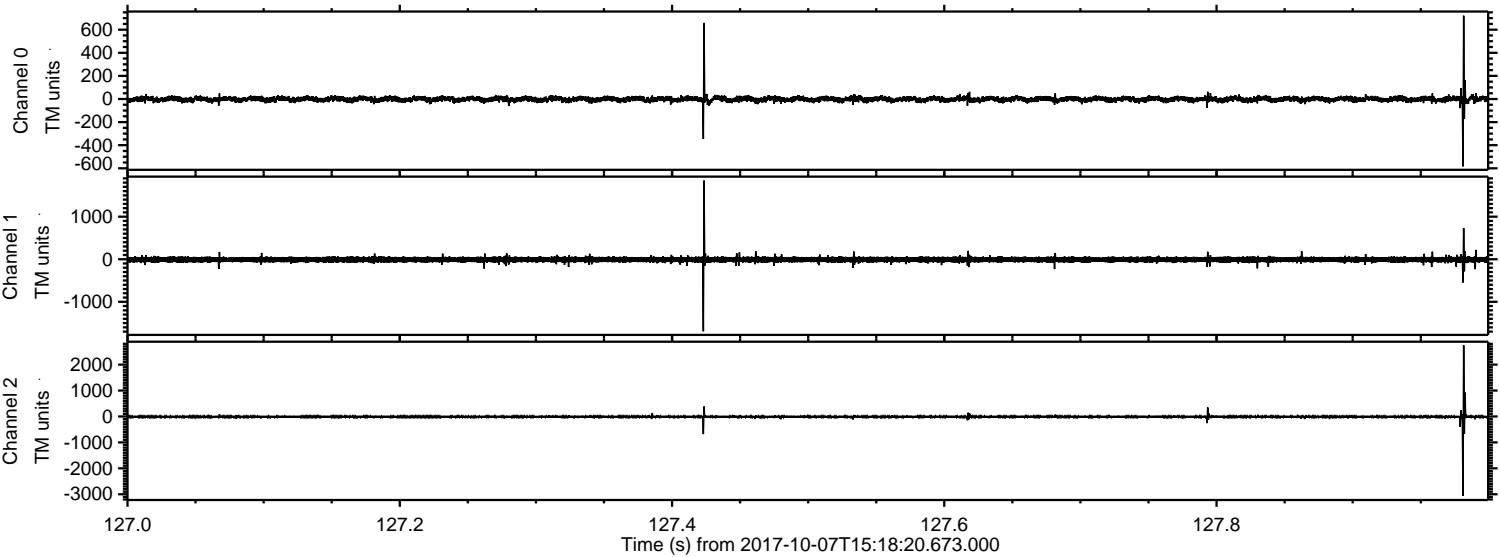

Processed Sat Oct 7 17:26:28 2017 by ELM ver.2012-10-06 from 001__elm20171007_151819__dat00.bin

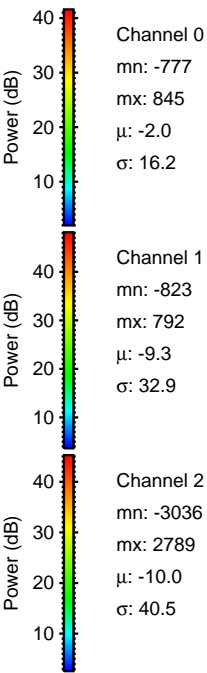
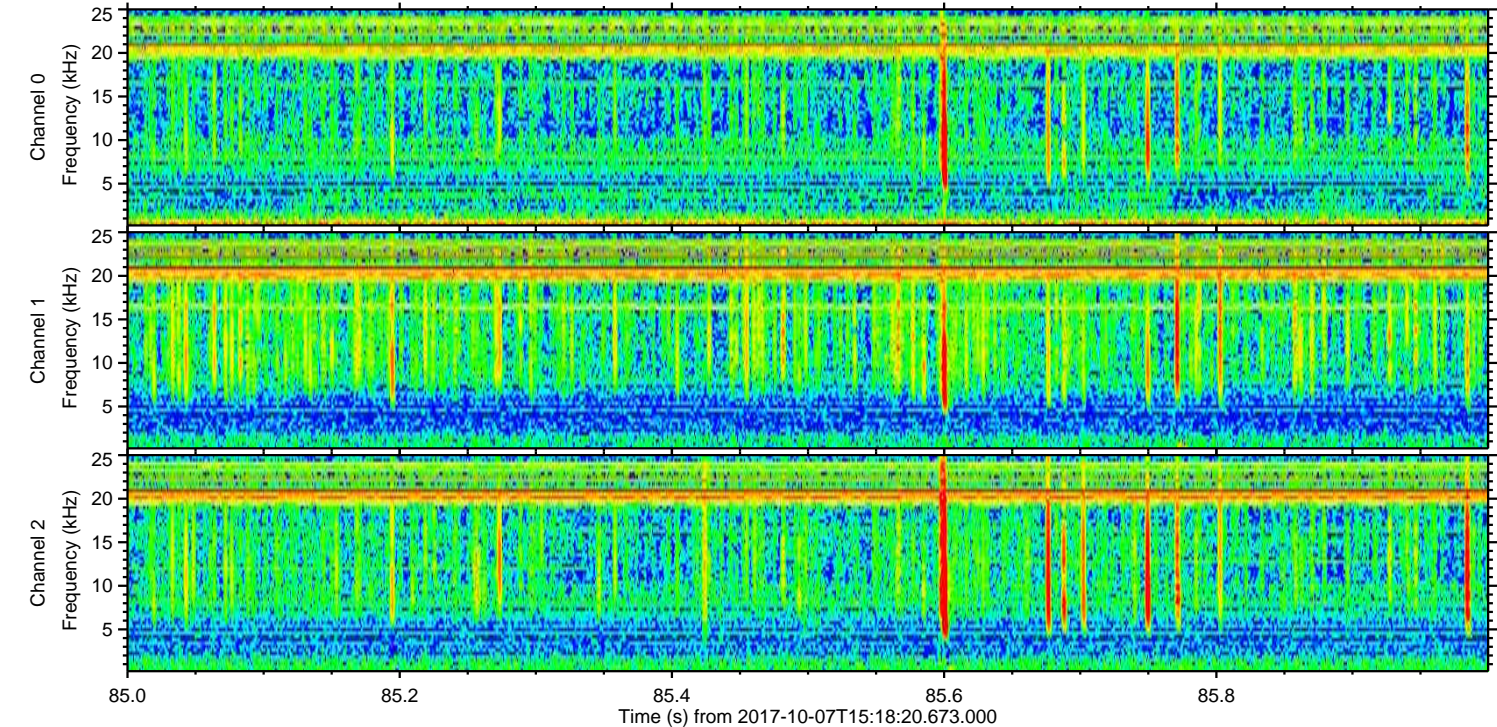
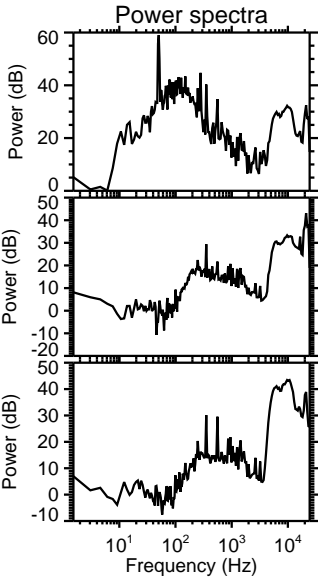
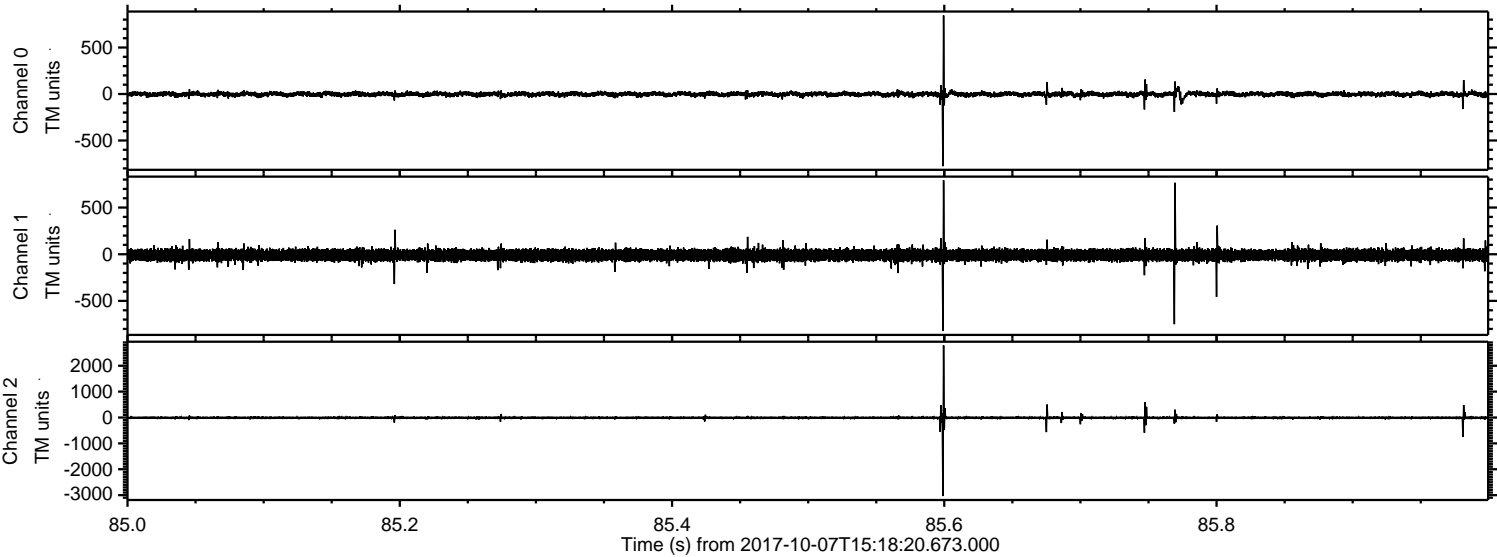

Channel 0
mn: -777
mx: 845
 μ : -2.0
 σ : 16.2

Channel 1
mn: -823
mx: 792
 μ : -9.3
 σ : 32.9

Channel 2
mn: -3036
mx: 2789
 μ : -10.0
 σ : 40.5

Processed Sat Oct 7 17:26:29 2017 by ELM ver.2012-10-06 from 001__elm20171007_151819__dat00.bin

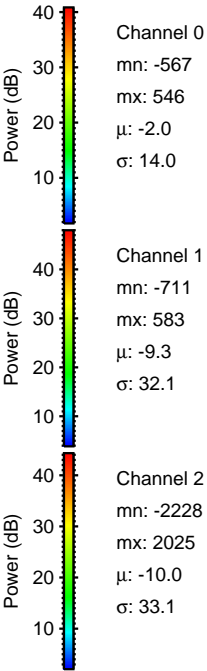
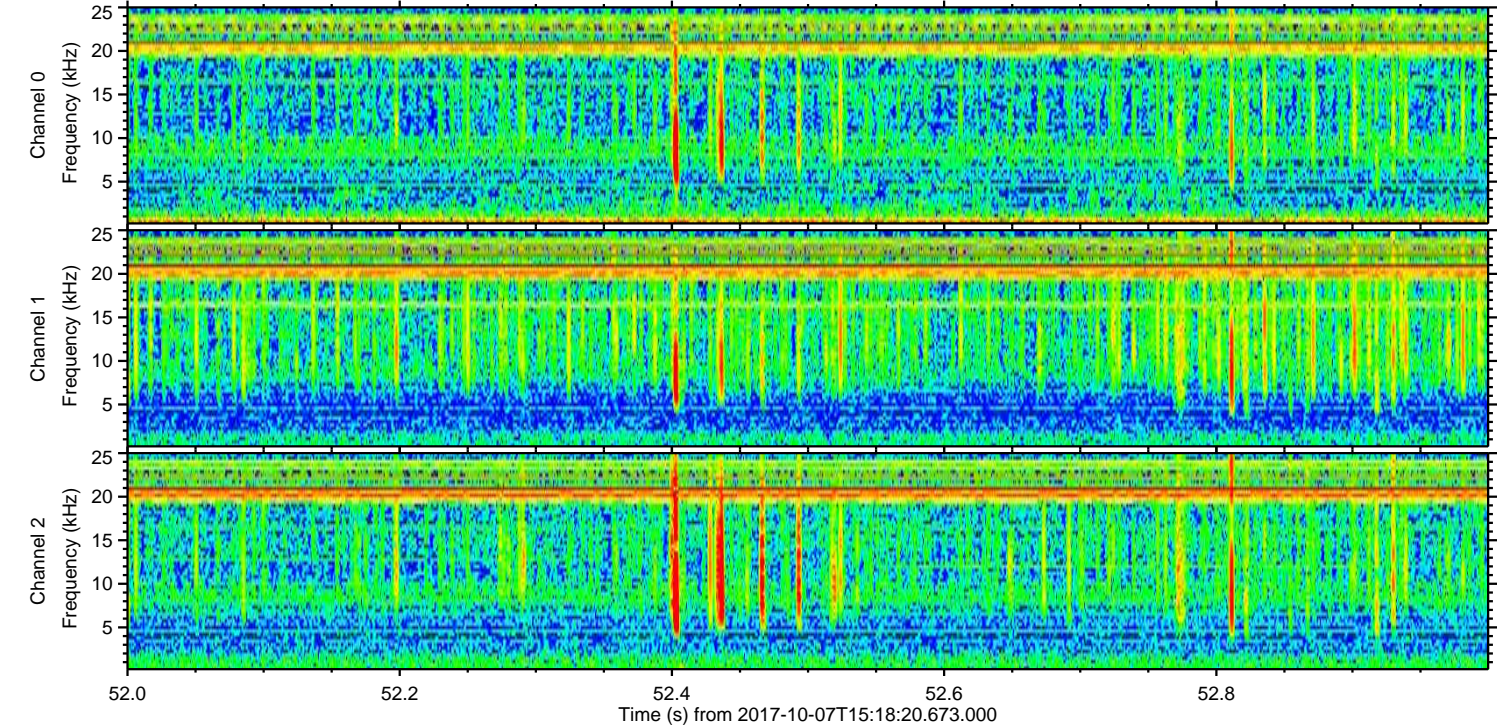
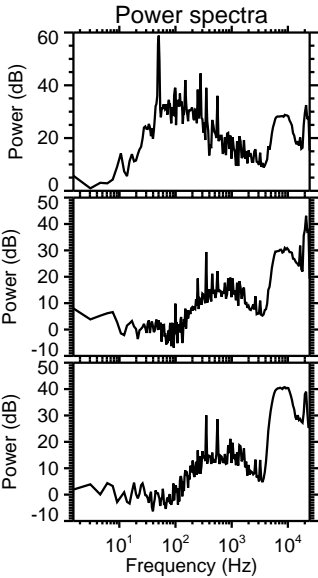
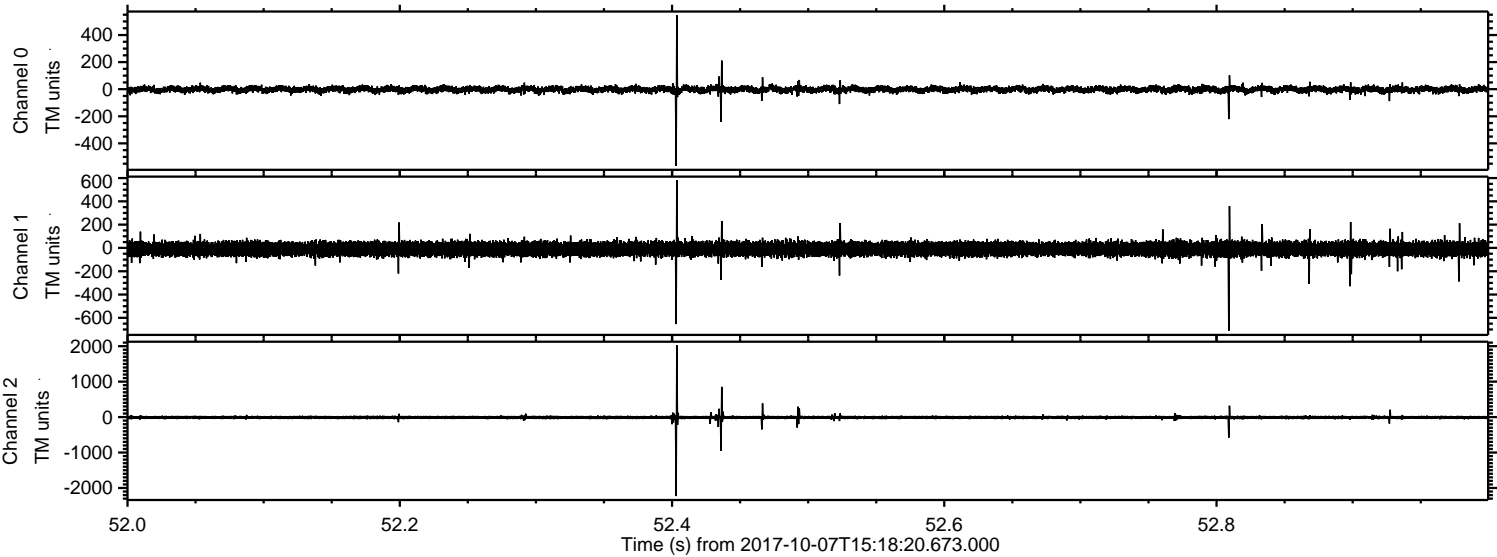

ELMAVAN 3D WAVEFORMS (Measured data sampled at 50 kHz) 51000 packets of 144 samples from 2017-10-07T15:18:20.673.000. Part 146/147

Processed Sat Oct 7 17:26:30 2017 by ELM ver.2012-10-06 from 001__elm20171007_151819__dat00.bin

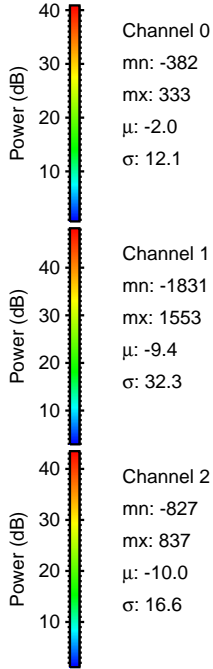
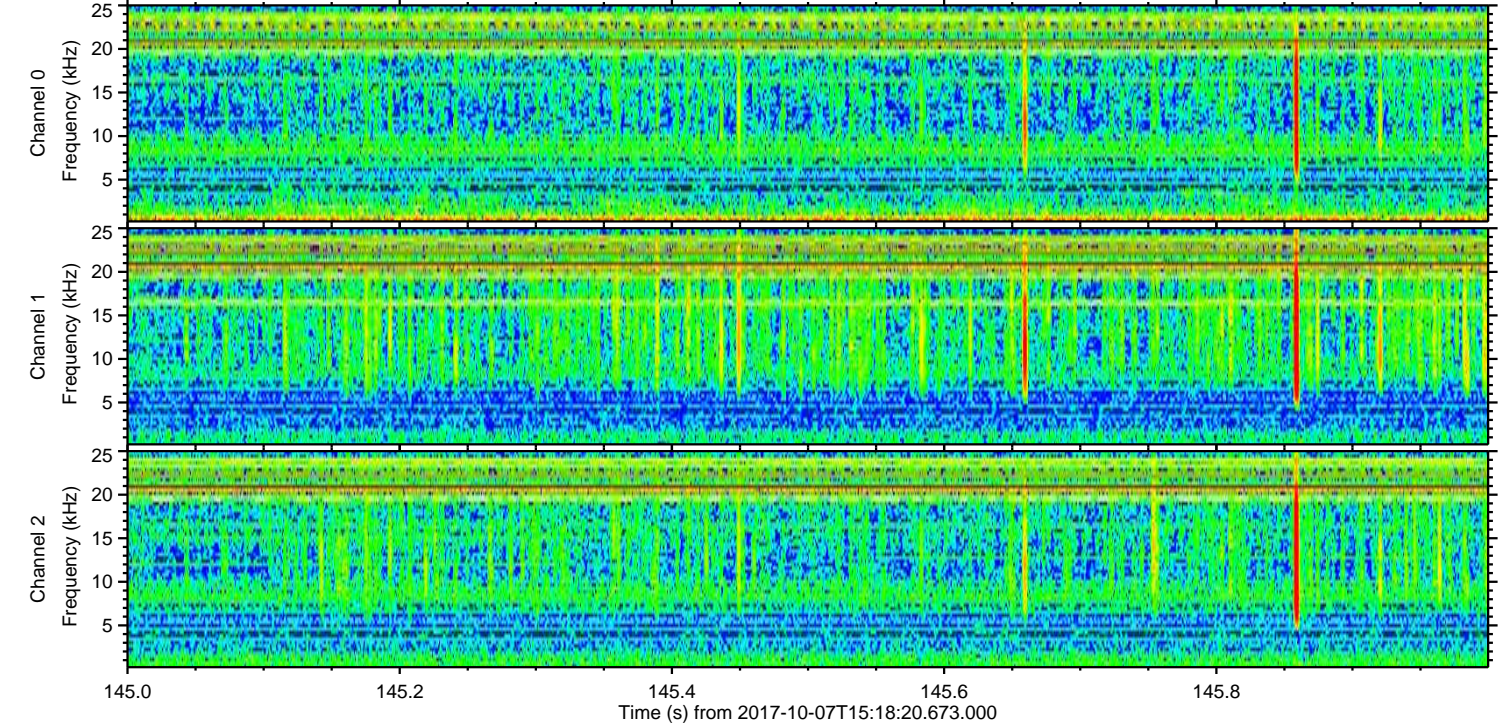
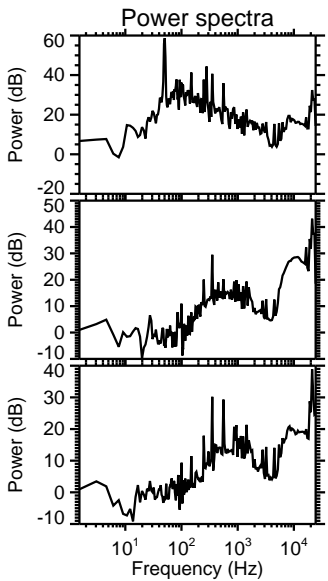
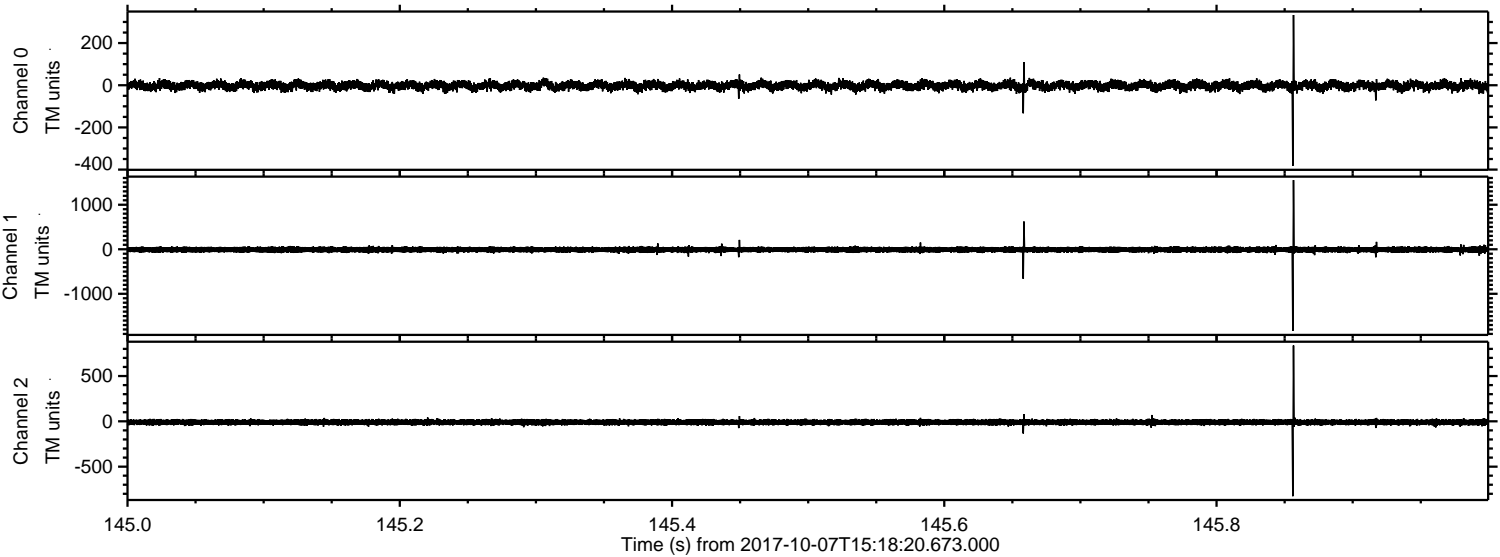

ELMAVAN 3D WAVEFORMS (Measured data sampled at 50 kHz) 51000 packets of 144 samples from 2017-10-07T15:18:20.673.000. Part 114/147

Processed Sat Oct 7 17:26:30 2017 by ELM ver.2012-10-06 from 001__elm20171007_151819__dat00.bin

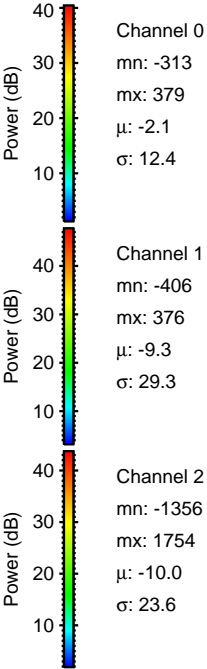
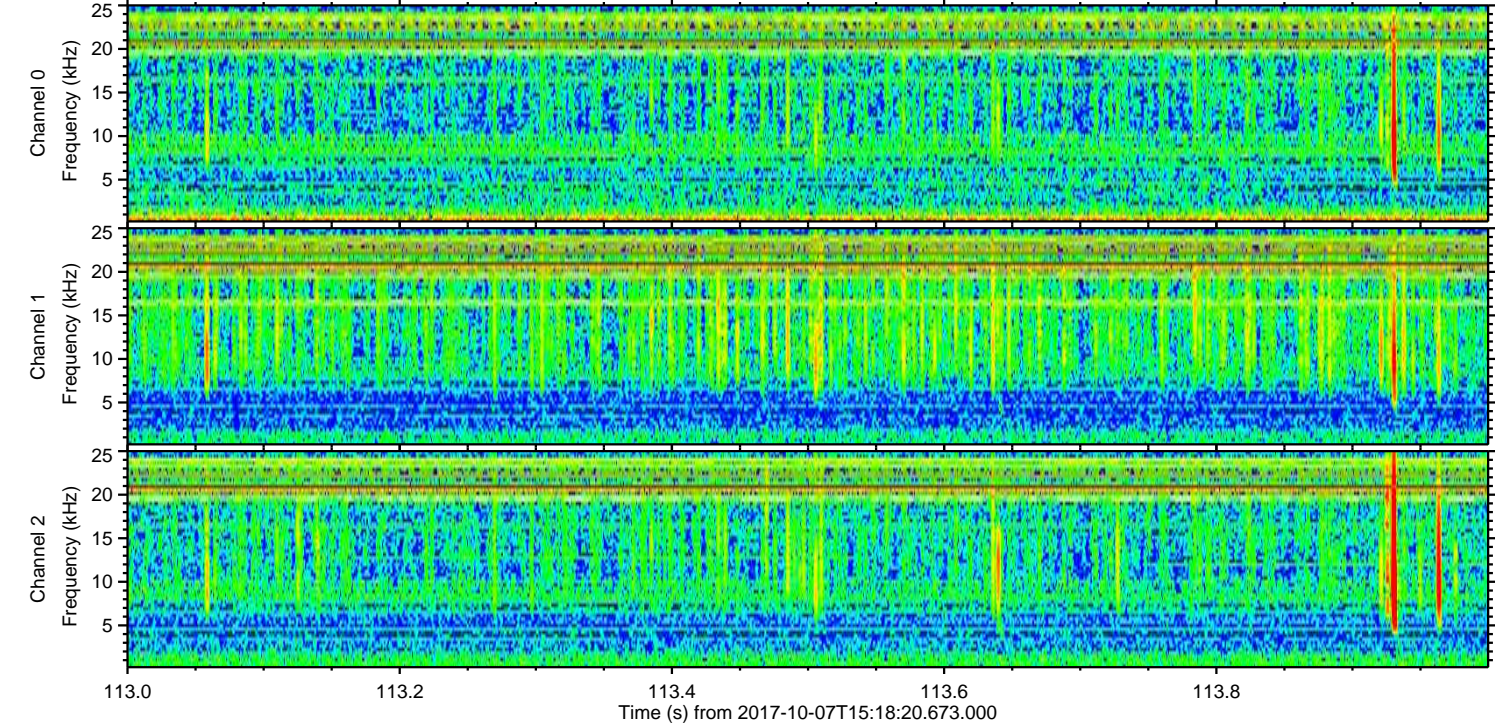
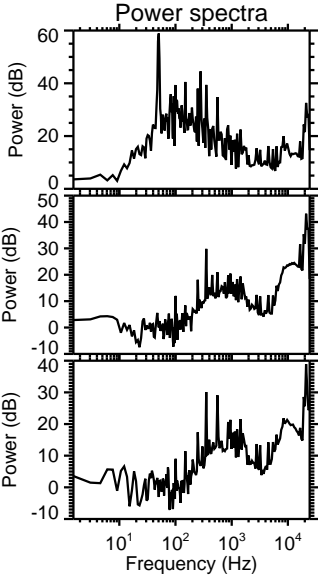
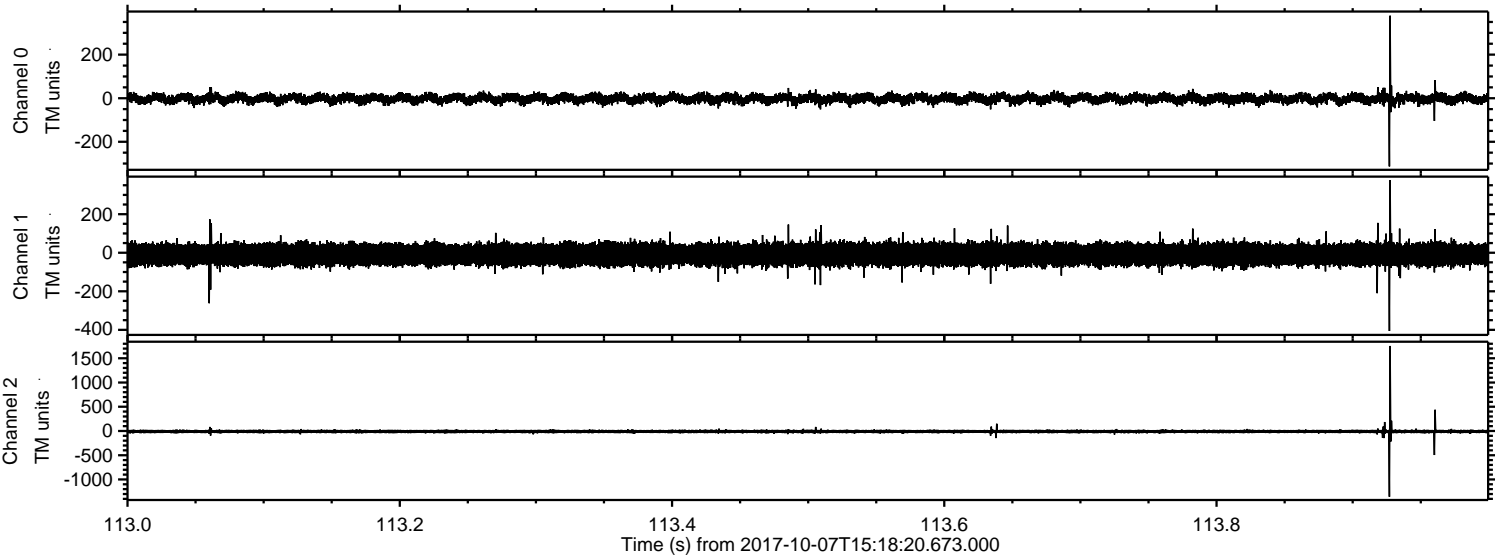

Processed Sat Oct 7 17:26:31 2017 by ELM ver.2012-10-06 from 001__elm20171007_151819__dat00.bin

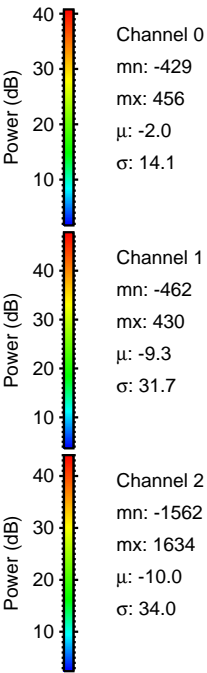
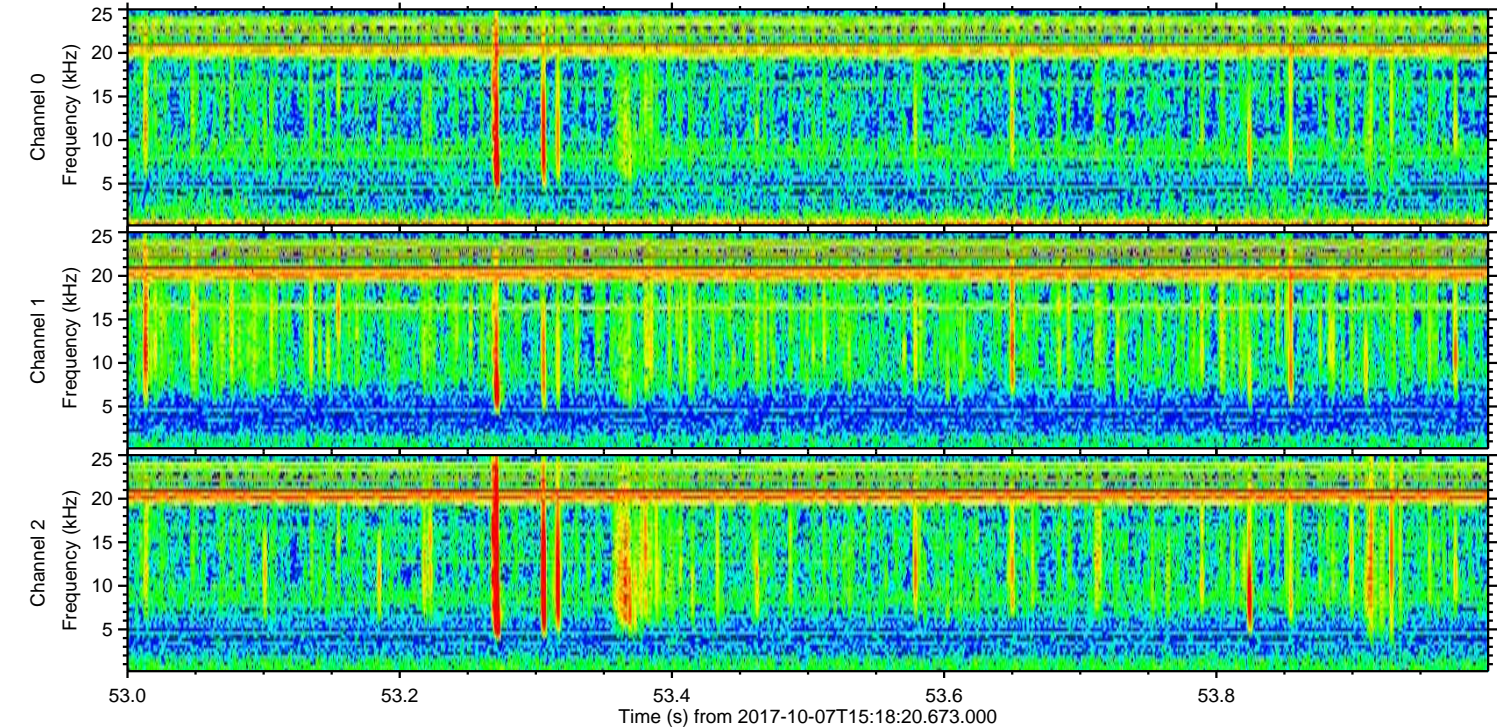
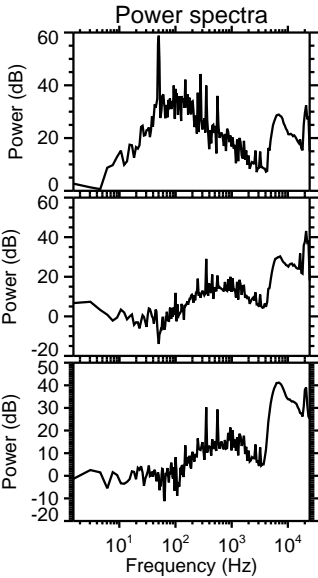
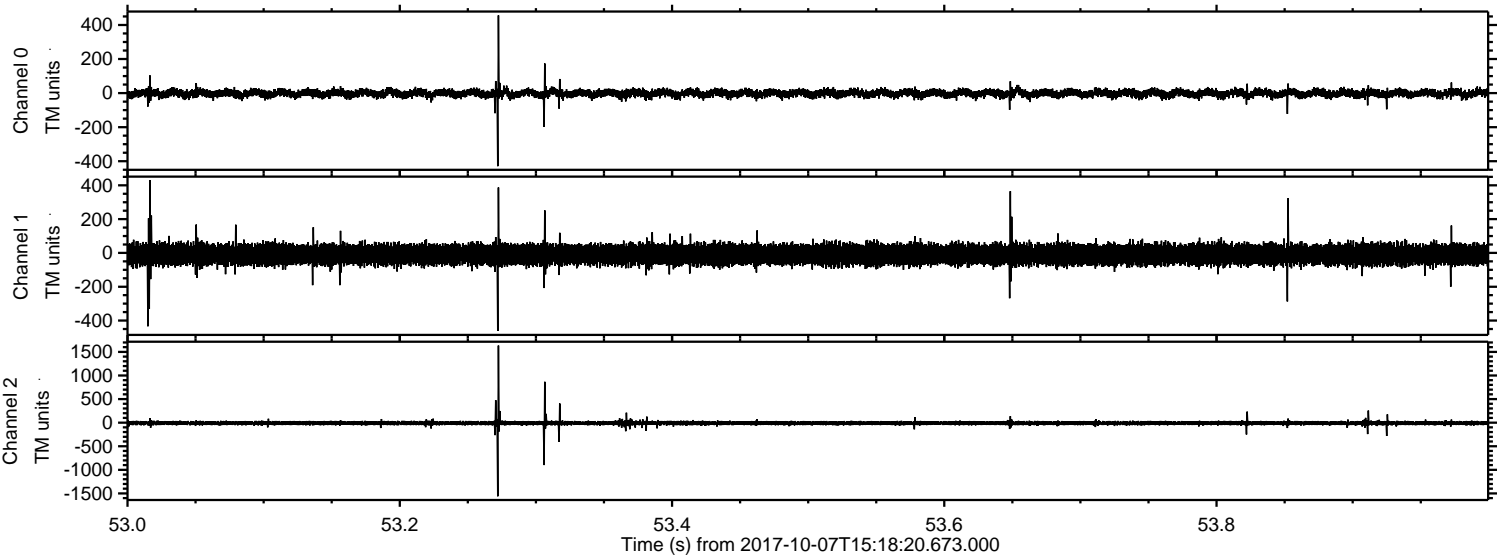

Processed Sat Oct 7 17:26:32 2017 by ELM ver.2012-10-06 from 001__elm20171007_151819__dat00.bin

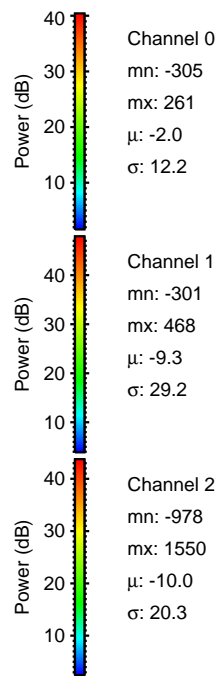
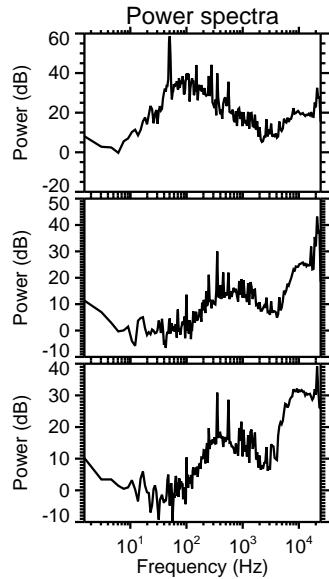
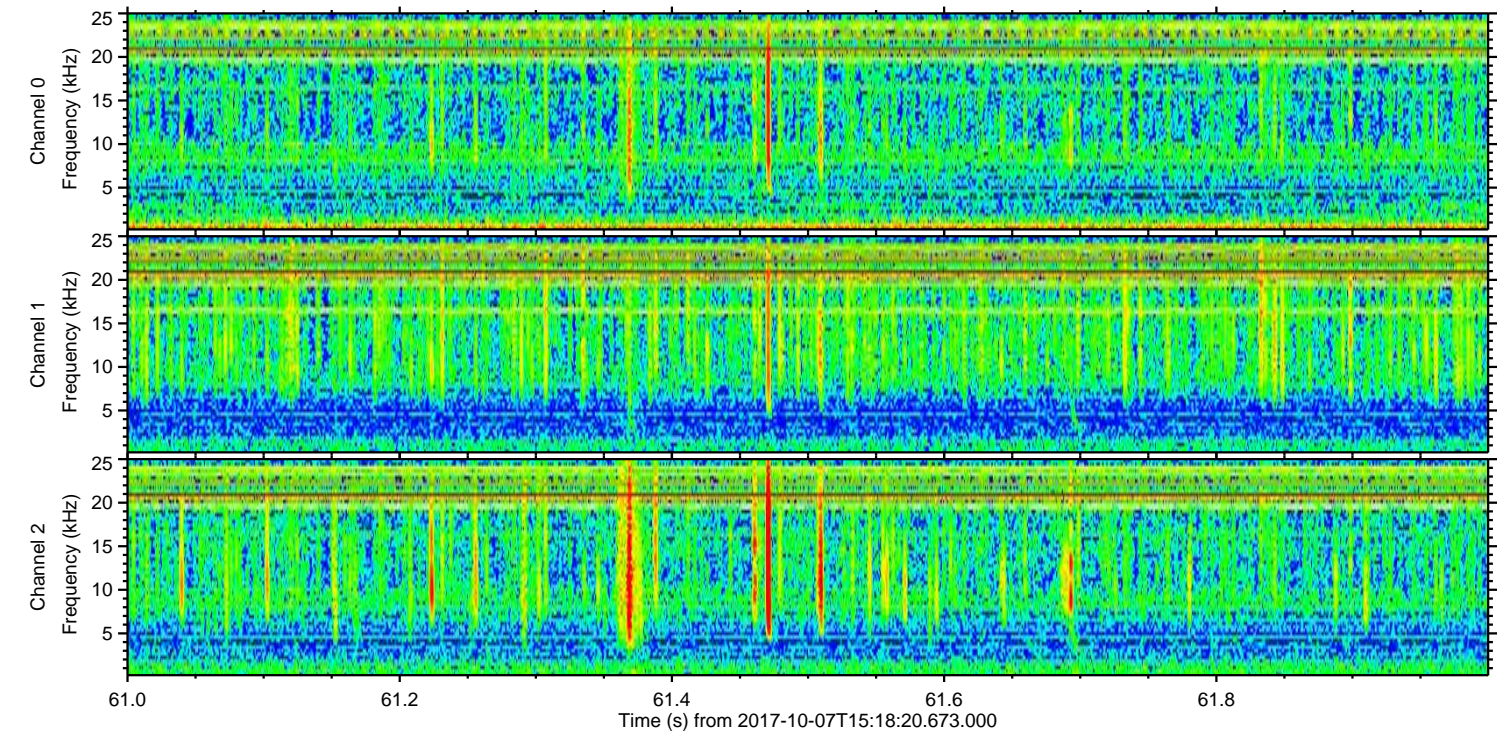
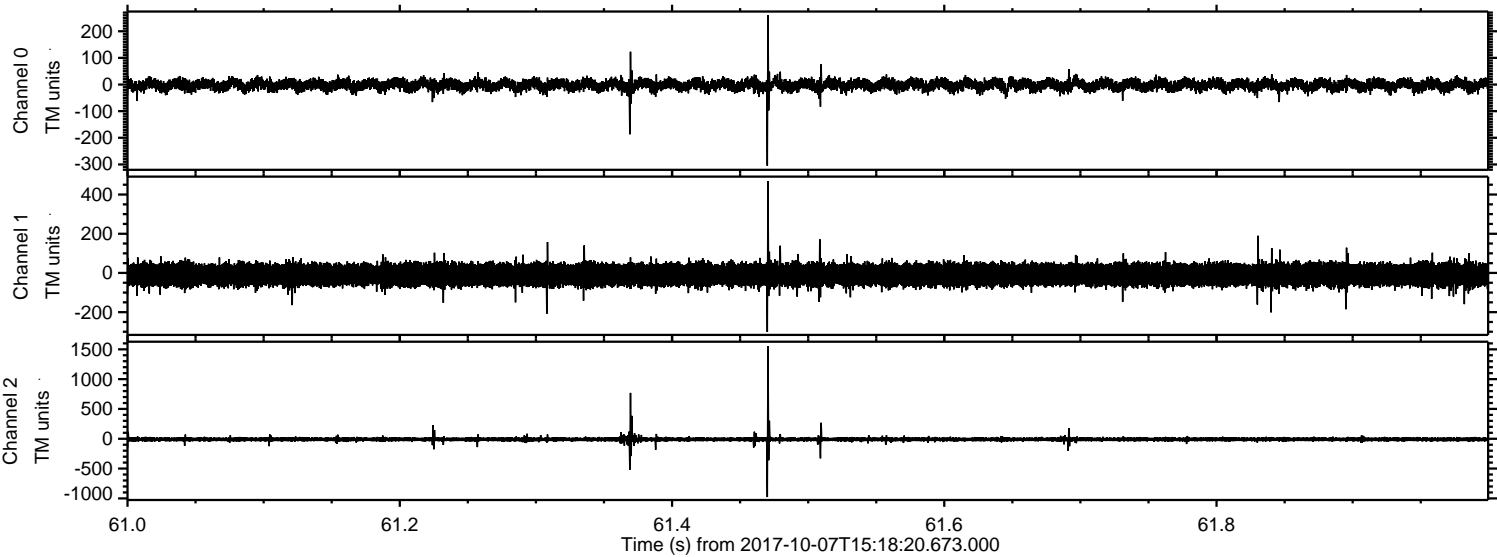

Processed Sat Oct 7 17:26:32 2017 by ELM ver.2012-10-06 from 001__elm20171007_151819__dat00.bin

