

ELMAVAN 3D WAVEFORMS (Measured data sampled at 50 kHz) 51000 packets of 144 samples from 2017-10-07T01:52:45.820.999.

Processed Sat Oct 7 04:00:31 2017 by ELM ver.2012-10-06 from 001__elm20171007_015244__dat00.bin

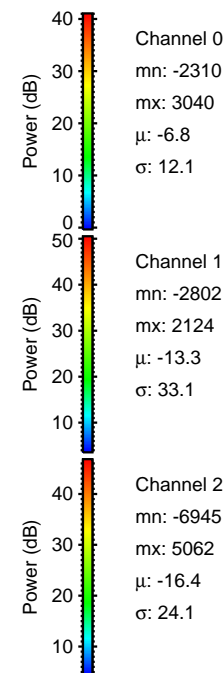
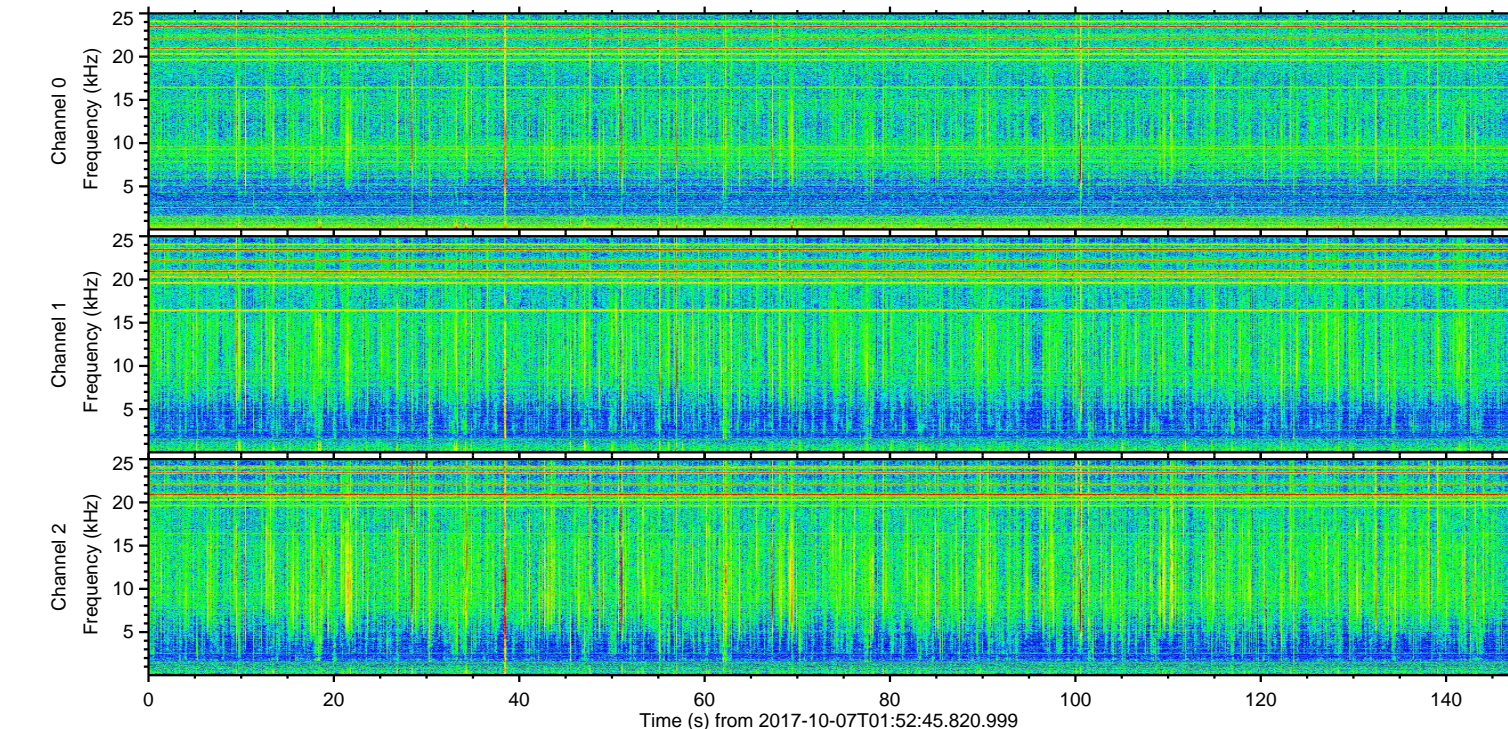
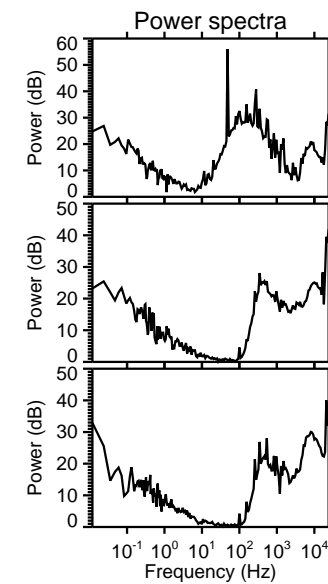
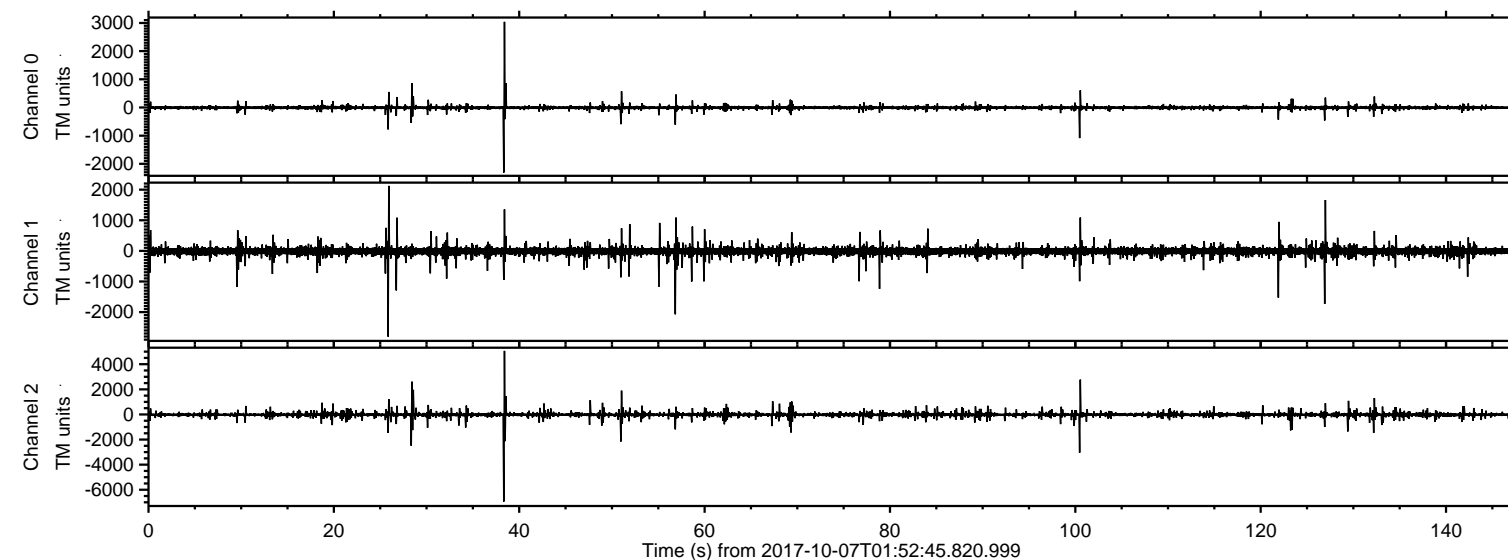

ELMAVAN 3D WAVEFORMS (Measured data sampled at 50 kHz) 51000 packets of 144 samples from 2017-10-07T01:52:45.820.999. Part 39/147

Processed Sat Oct 7 04:00:37 2017 by ELM ver.2012-10-06 from 001__elm20171007_015244__dat00.bin

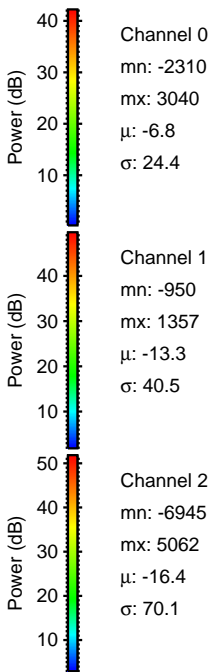
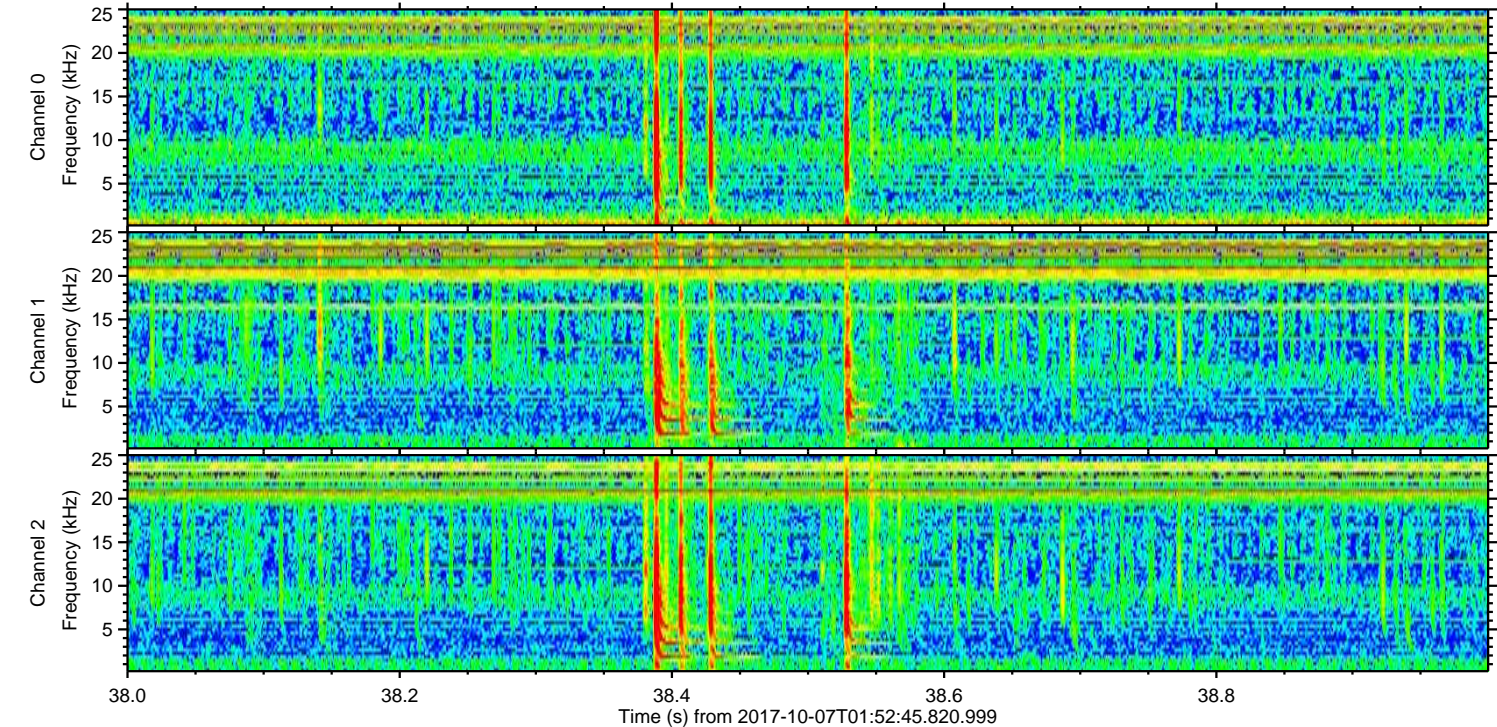
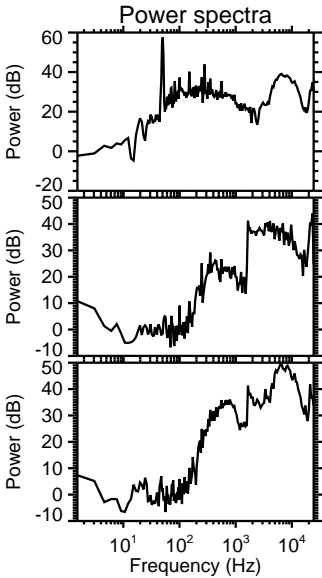
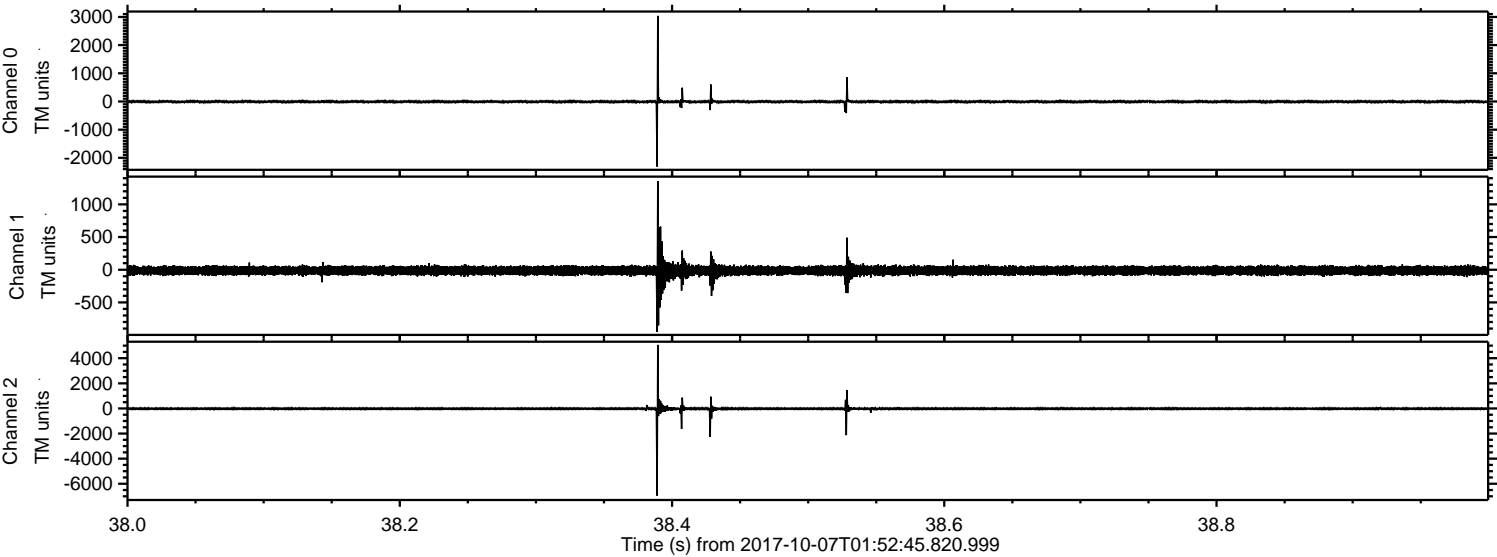

Power spectra

Channel 0
mn: -2310
mx: 3040
 μ : -6.8
 σ : 24.4

Channel 1
mn: -950
mx: 1357
 μ : -13.3
 σ : 40.5

Channel 2
mn: -6945
mx: 5062
 μ : -16.4
 σ : 70.1

ELMAVAN 3D WAVEFORMS (Measured data sampled at 50 kHz) 51000 packets of 144 samples from 2017-10-07T01:52:45.820.999. Part 101/147

Processed Sat Oct 7 04:00:38 2017 by ELM ver.2012-10-06 from 001__elm20171007_015244__dat00.bin

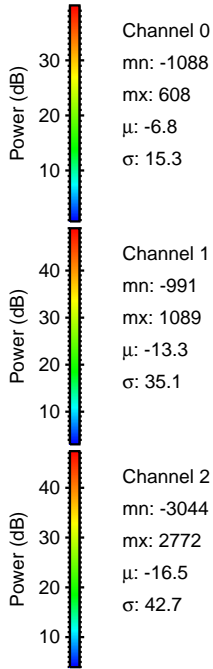
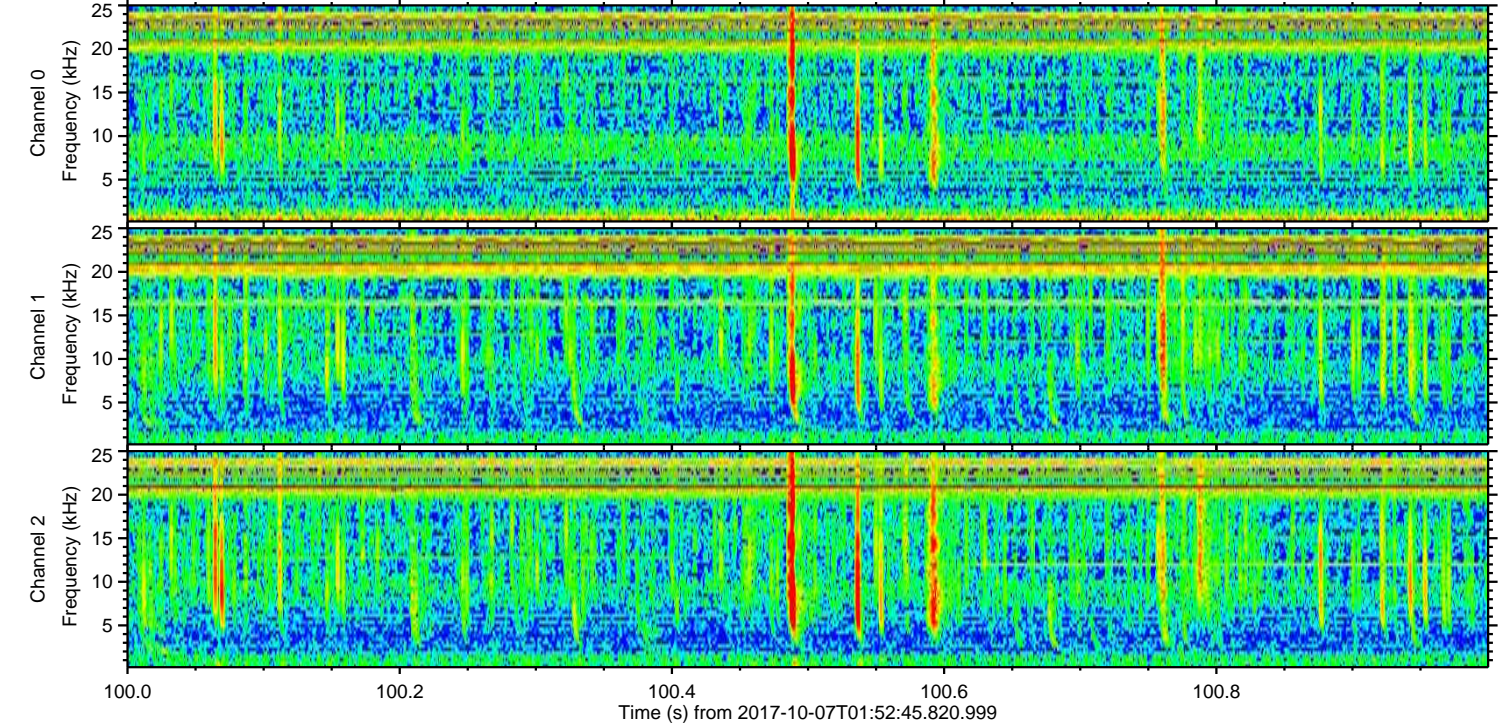
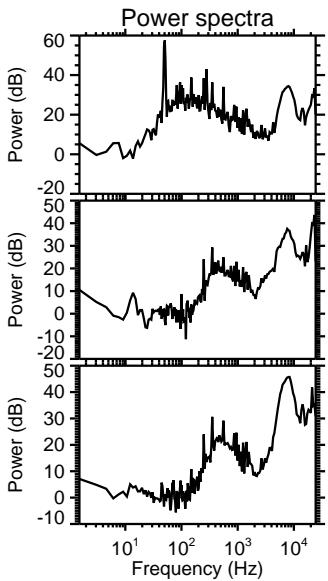
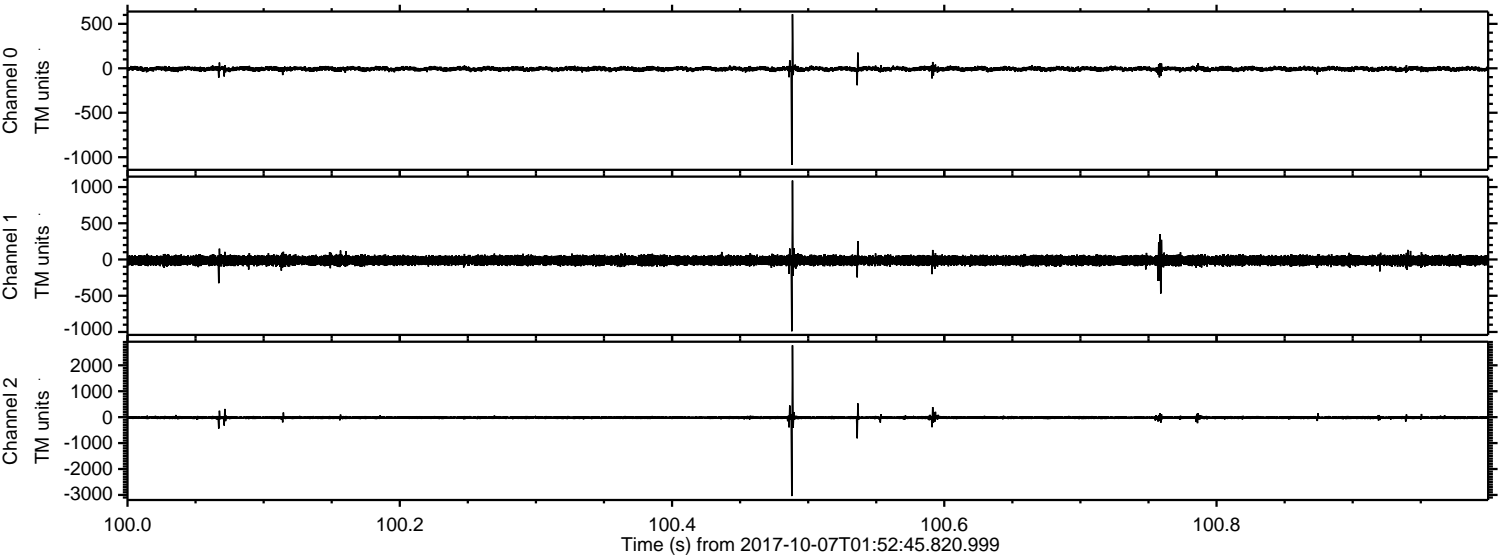

Channel 0
mn: -1088
mx: 608
 μ : -6.8
 σ : 15.3

Channel 1
mn: -991
mx: 1089
 μ : -13.3
 σ : 35.1

Channel 2
mn: -3044
mx: 2772
 μ : -16.5
 σ : 42.7

ELMAVAN 3D WAVEFORMS (Measured data sampled at 50 kHz) 51000 packets of 144 samples from 2017-10-07T01:52:45.820.999. Part 26/147

Processed Sat Oct 7 04:00:39 2017 by ELM ver.2012-10-06 from 001__elm20171007_015244__dat00.bin

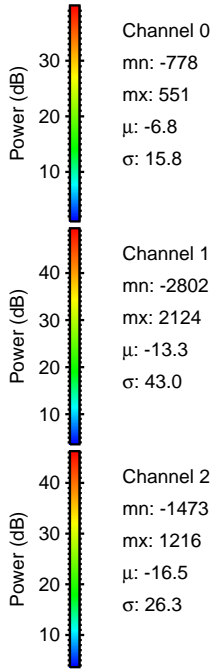
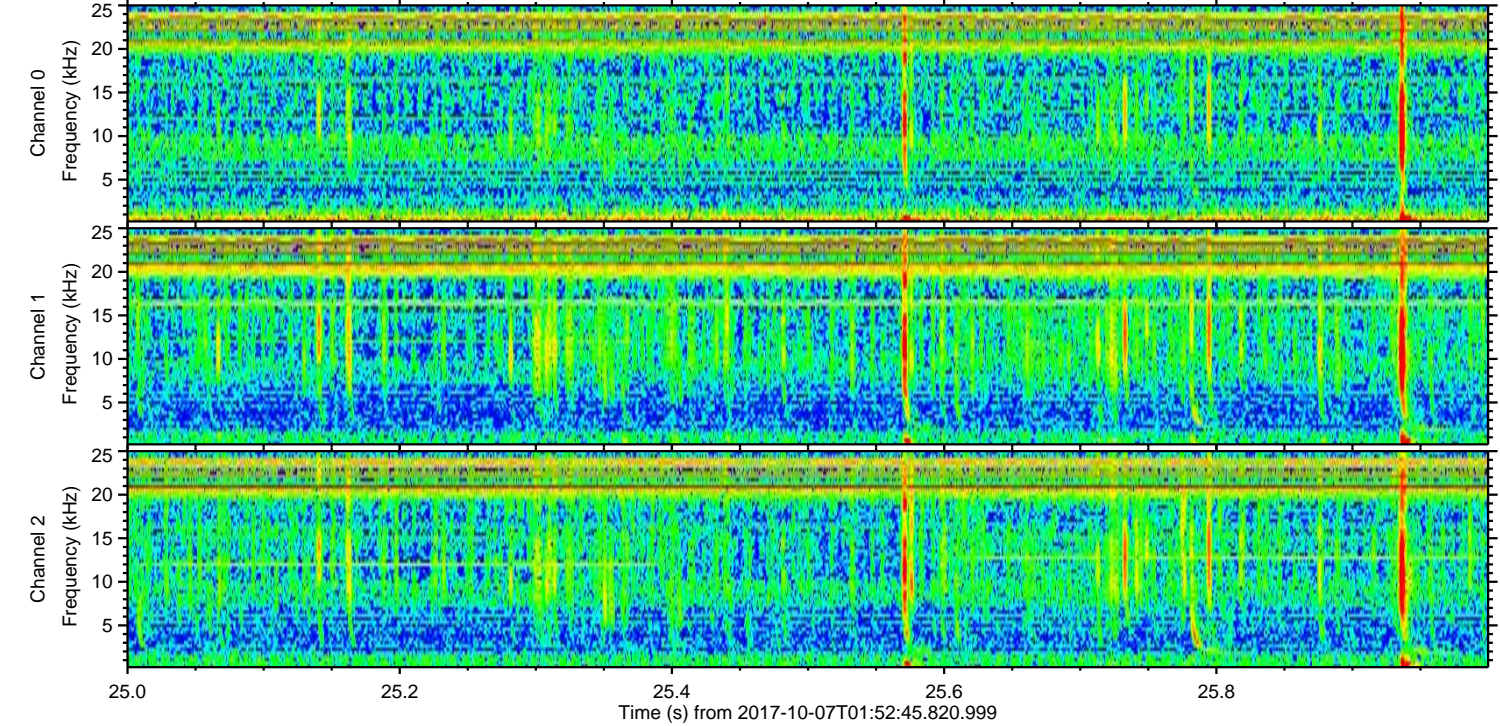
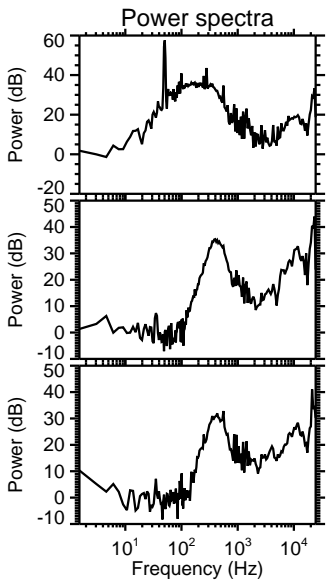
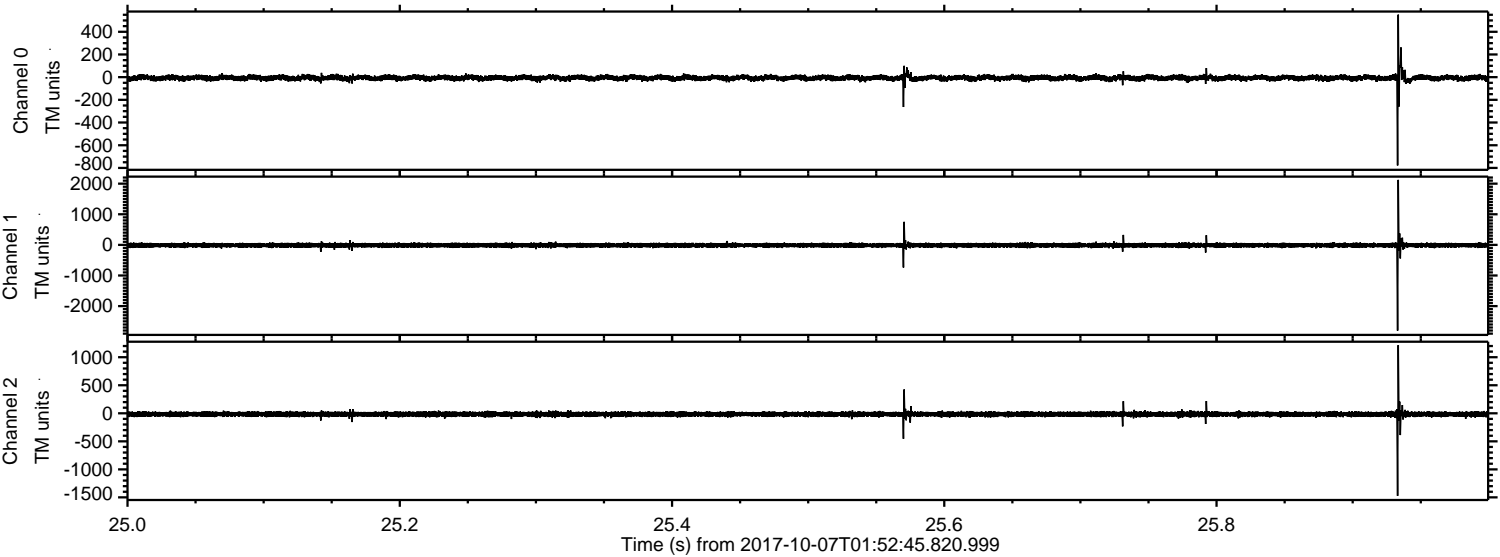

Processed Sat Oct 7 04:00:40 2017 by ELM ver.2012-10-06 from 001__elm20171007_015244__dat00.bin

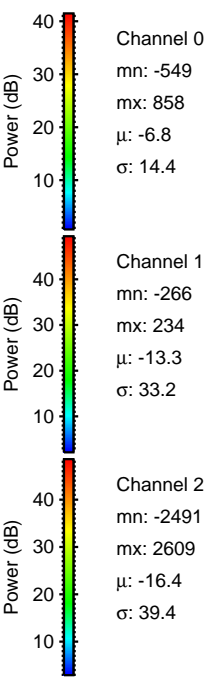
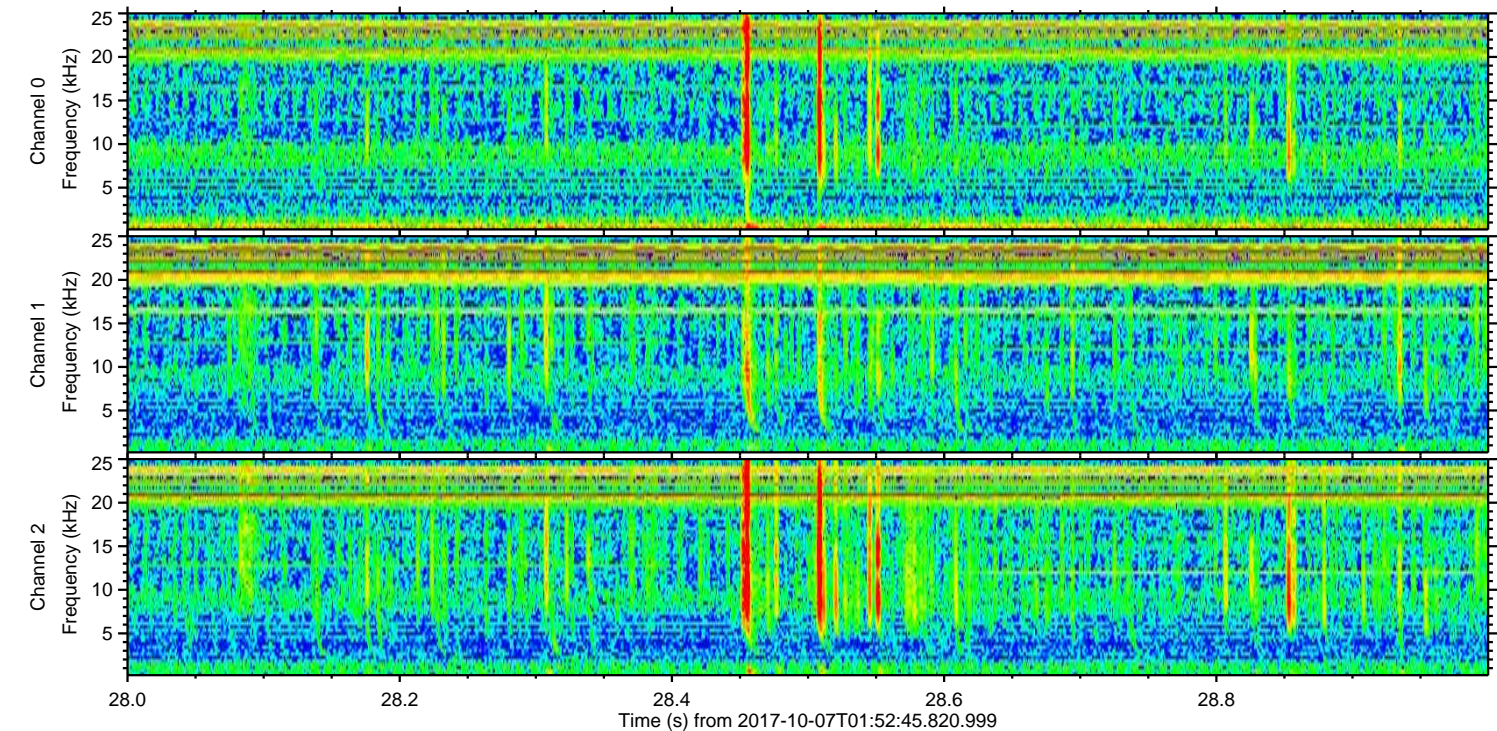
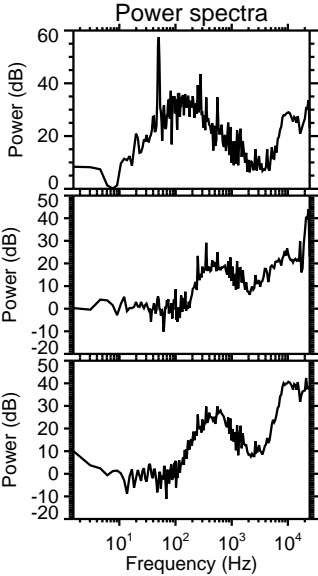
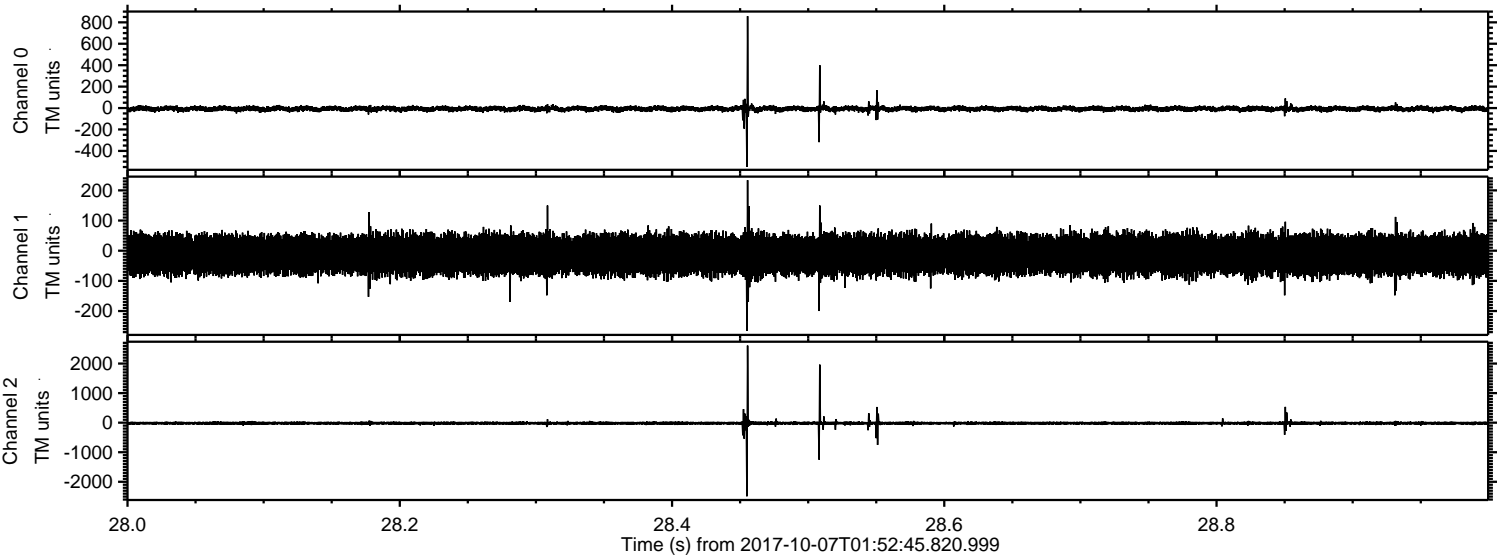

Processed Sat Oct 7 04:00:40 2017 by ELM ver.2012-10-06 from 001__elm20171007_015244__dat00.bin

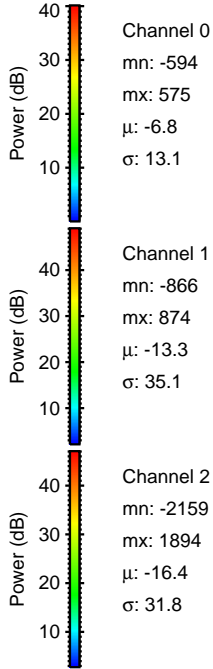
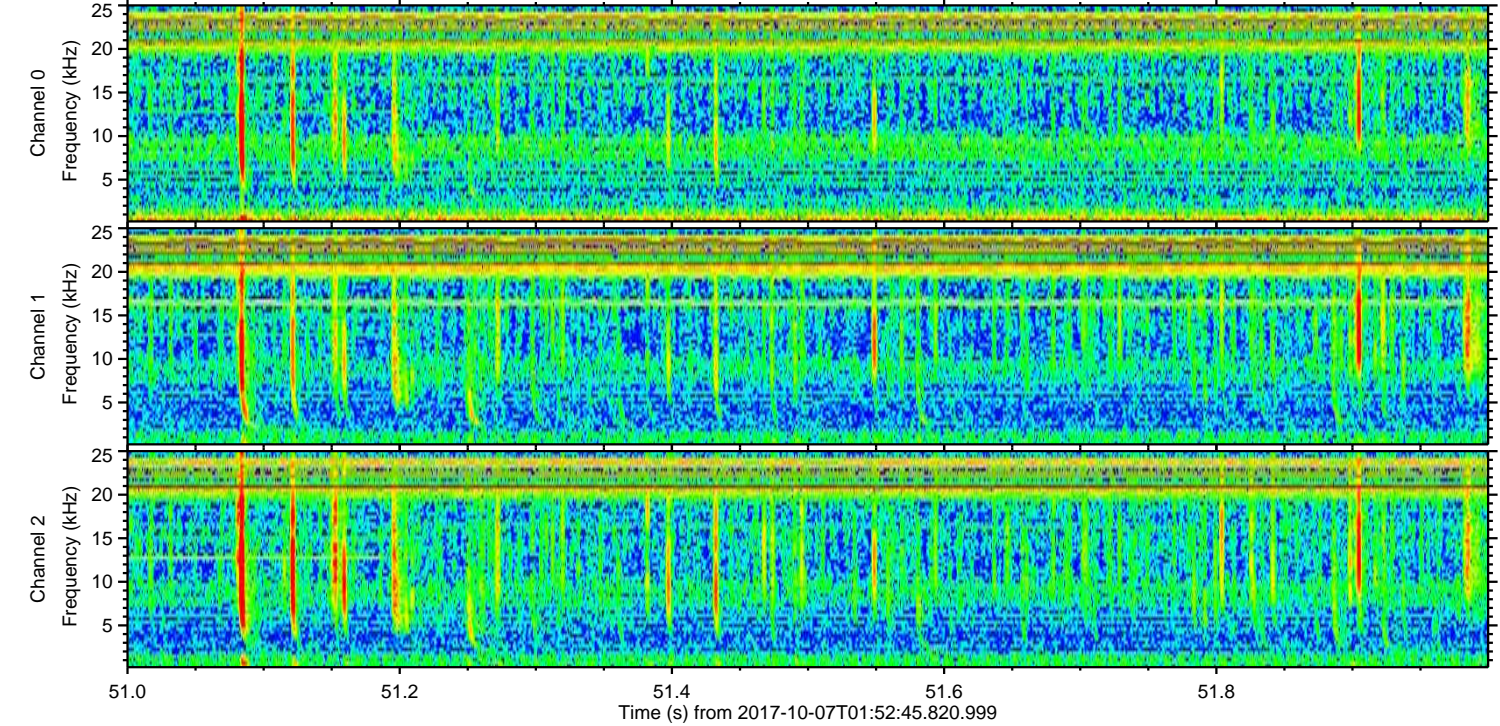
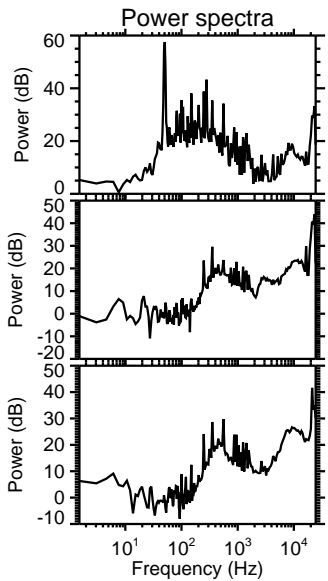
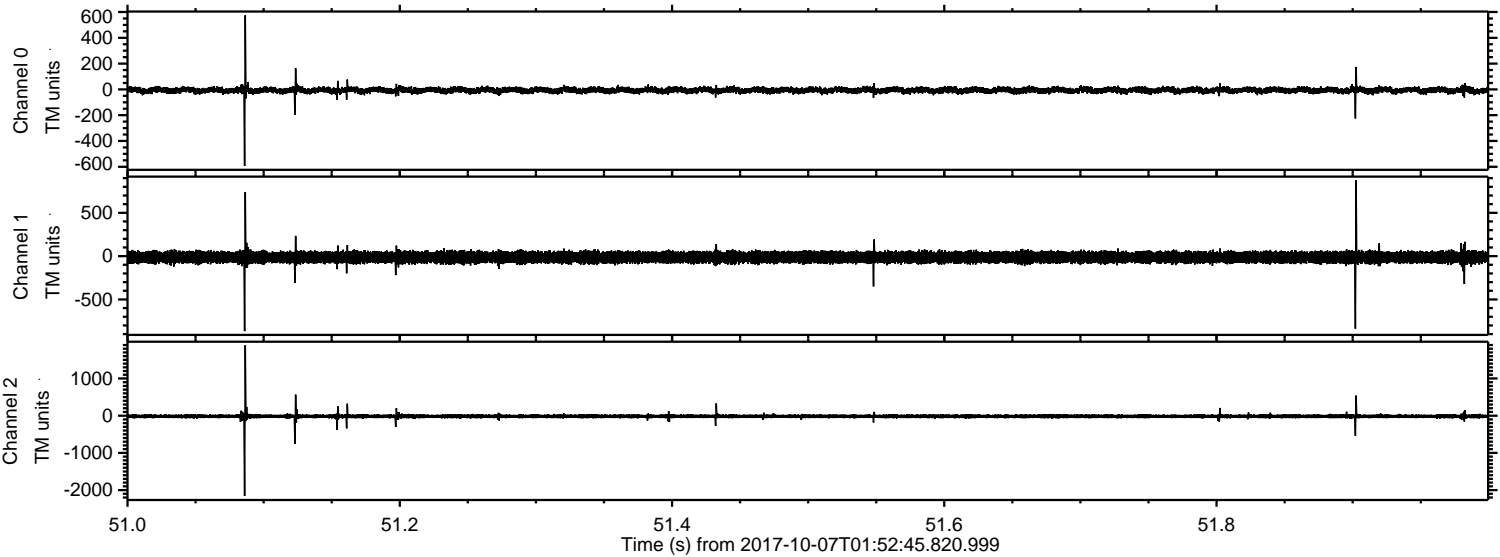

Channel 0
mn: -594
mx: 575
 μ : -6.8
 σ : 13.1

Channel 1
mn: -866
mx: 874
 μ : -13.3
 σ : 35.1

Channel 2
mn: -2159
mx: 1894
 μ : -16.4
 σ : 31.8

ELMAVAN 3D WAVEFORMS (Measured data sampled at 50 kHz) 51000 packets of 144 samples from 2017-10-07T01:52:45.820.999. Part 57/147

Processed Sat Oct 7 04:00:41 2017 by ELM ver.2012-10-06 from 001__elm20171007_015244__dat00.bin

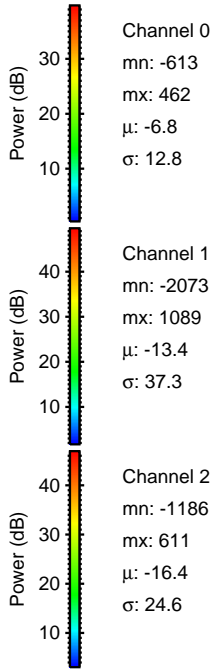
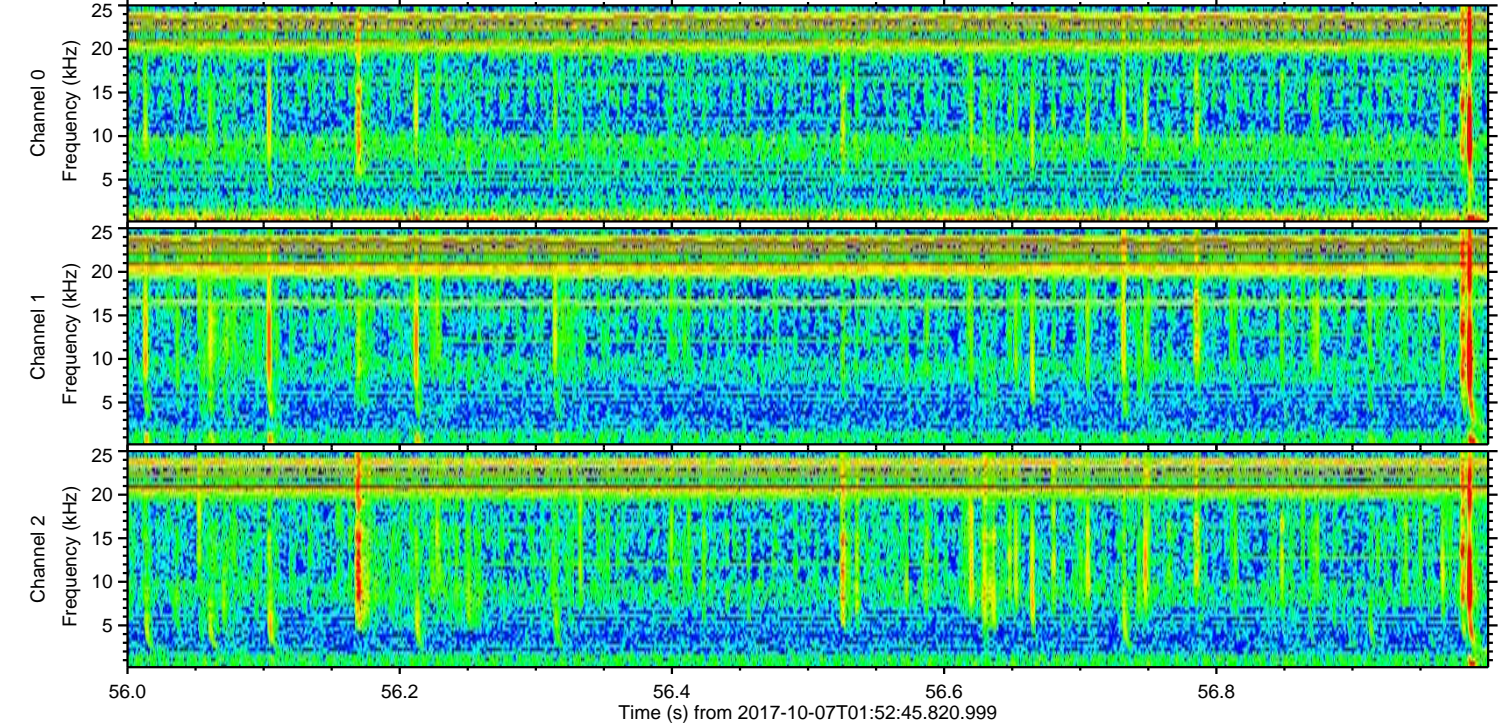
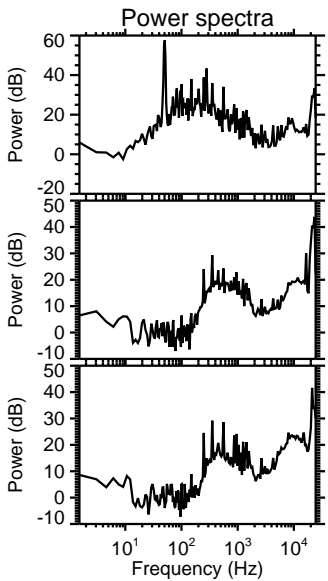
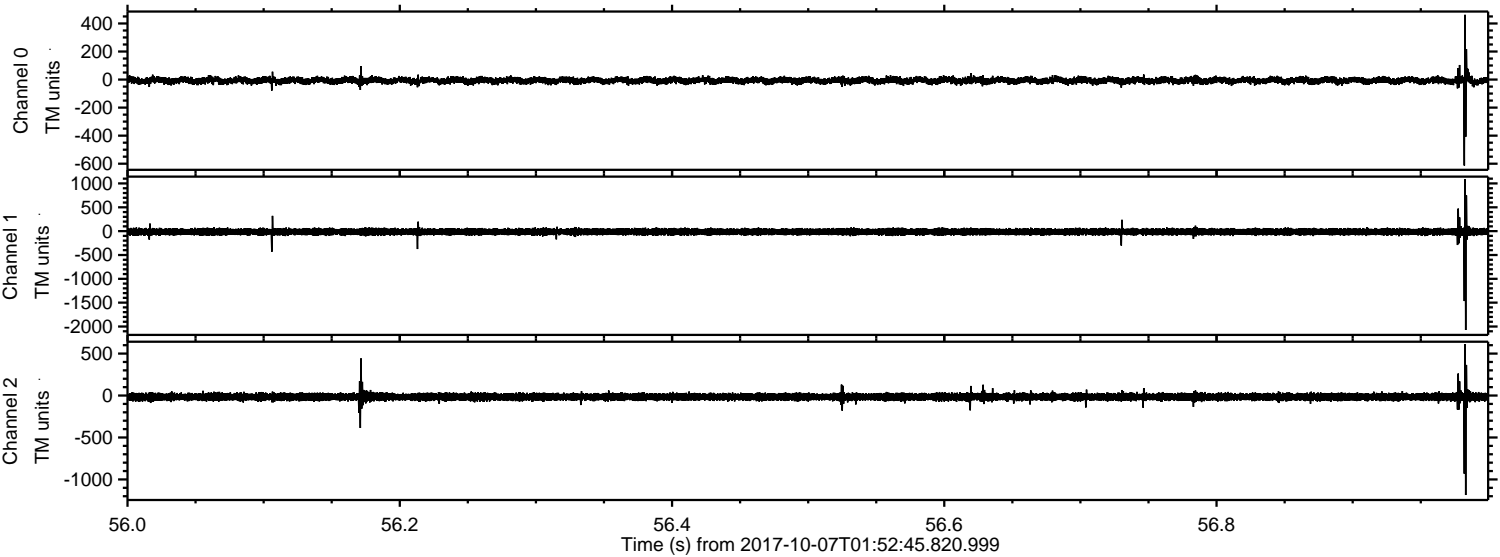

ELMAVAN 3D WAVEFORMS (Measured data sampled at 50 kHz) 51000 packets of 144 samples from 2017-10-07T01:52:45.820.999. Part 127/147

Processed Sat Oct 7 04:00:41 2017 by ELM ver.2012-10-06 from 001__elm20171007_015244__dat00.bin

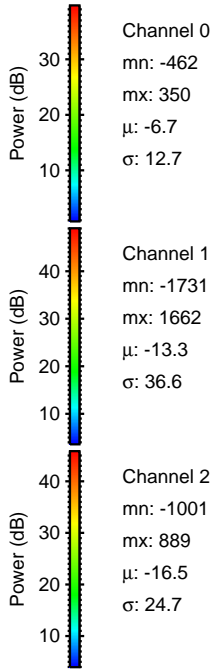
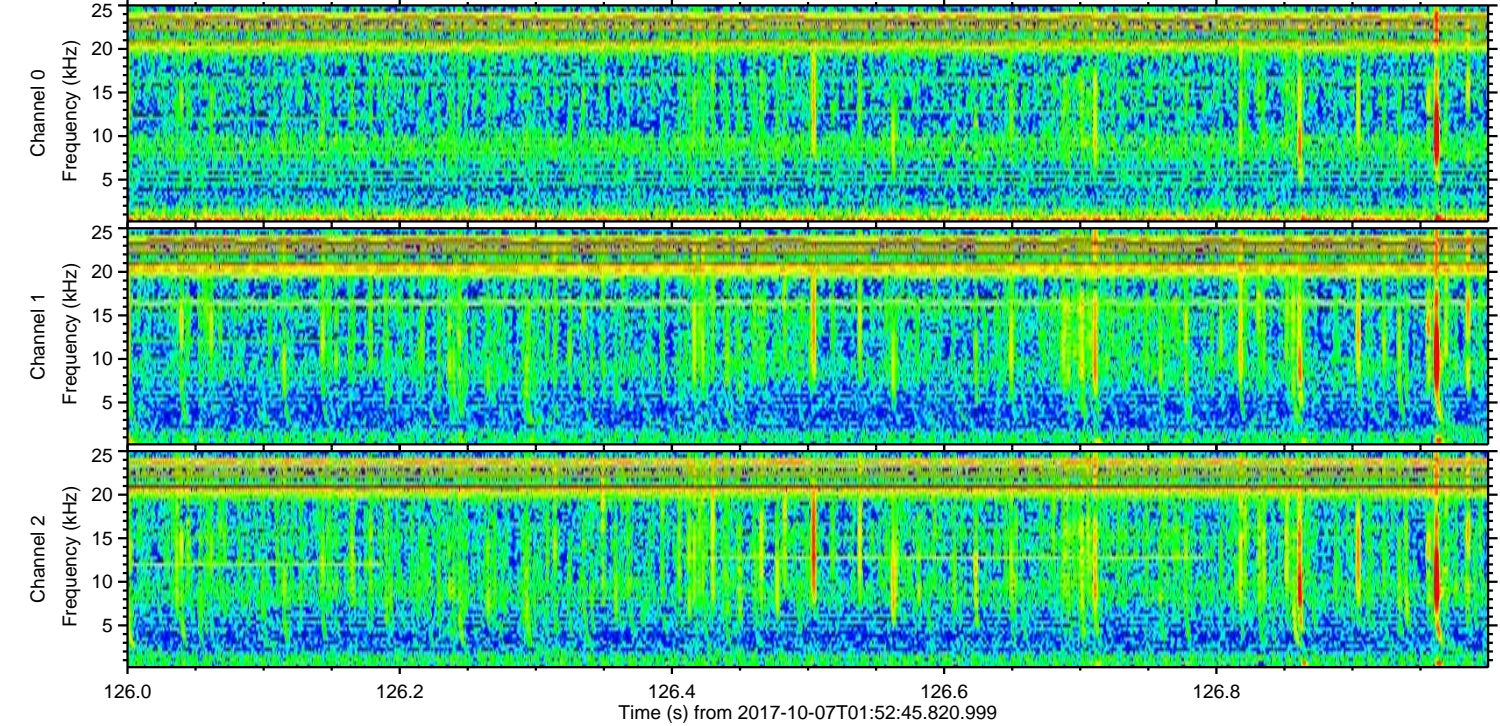
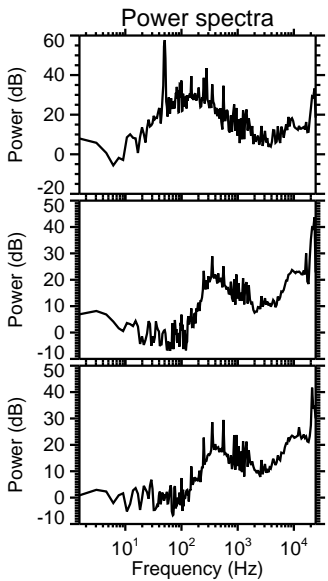
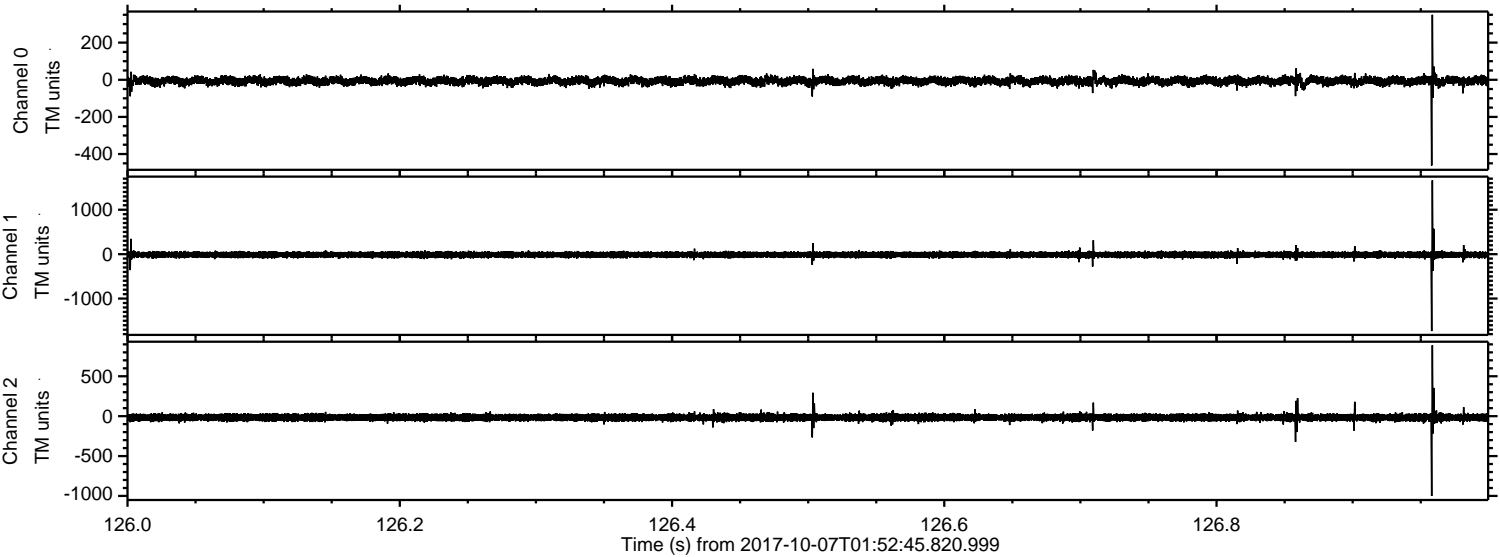

Channel 0
mn: -462
mx: 350
 μ : -6.7
 σ : 12.7

Channel 1
mn: -1731
mx: 1662
 μ : -13.3
 σ : 36.6

Channel 2
mn: -1001
mx: 889
 μ : -16.5
 σ : 24.7

ELMAVAN 3D WAVEFORMS (Measured data sampled at 50 kHz) 51000 packets of 144 samples from 2017-10-07T01:52:45.820.999. Part 123/147

Processed Sat Oct 7 04:00:42 2017 by ELM ver.2012-10-06 from 001__elm20171007_015244__dat00.bin

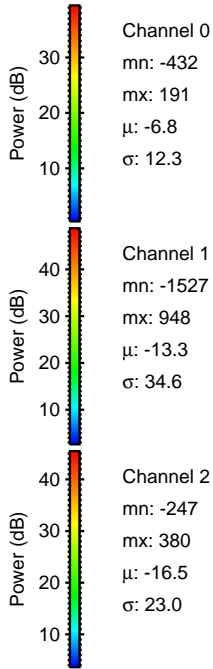
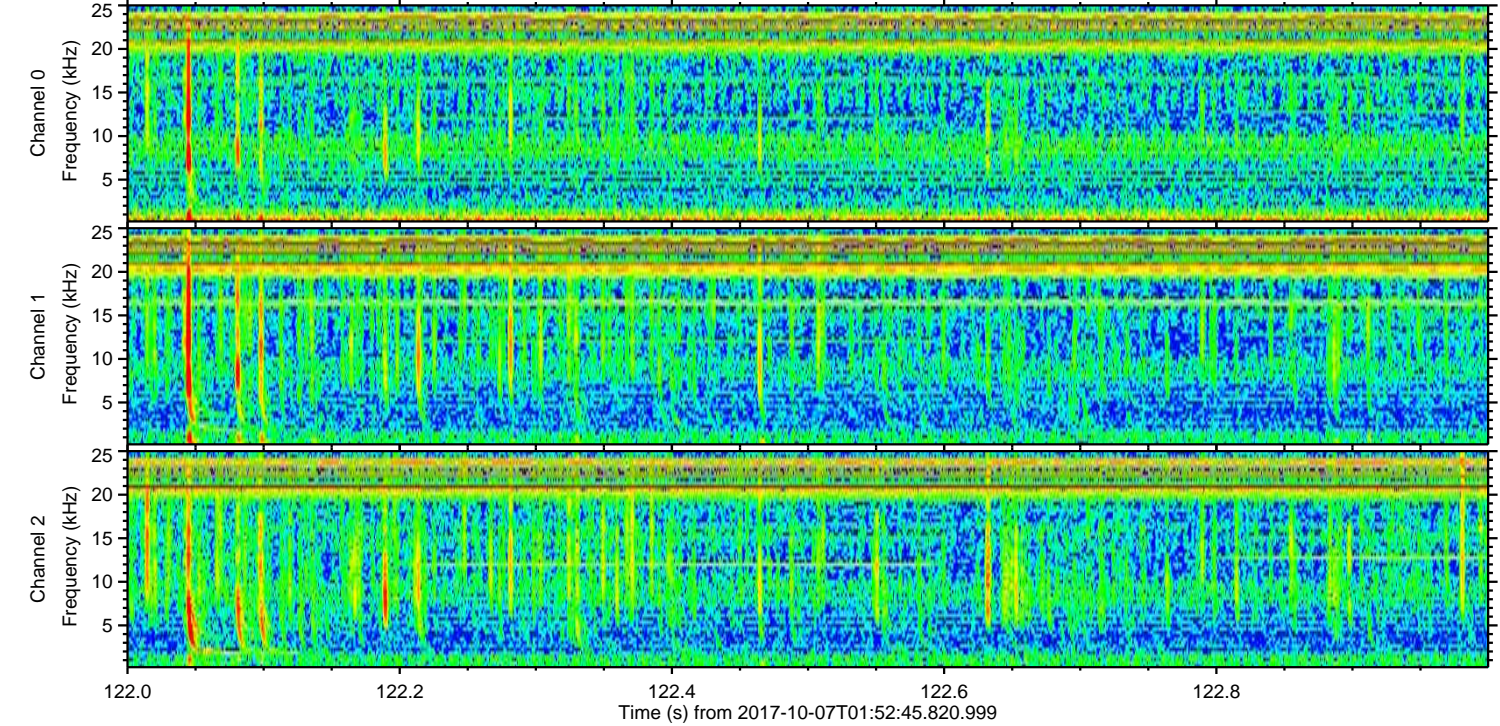
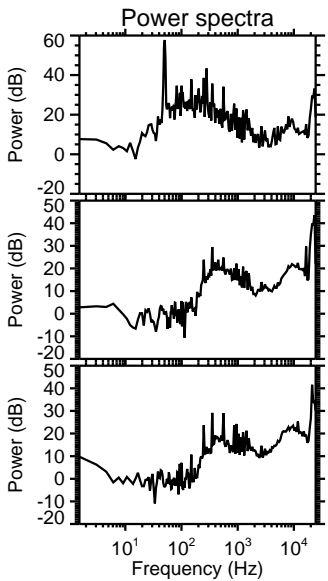
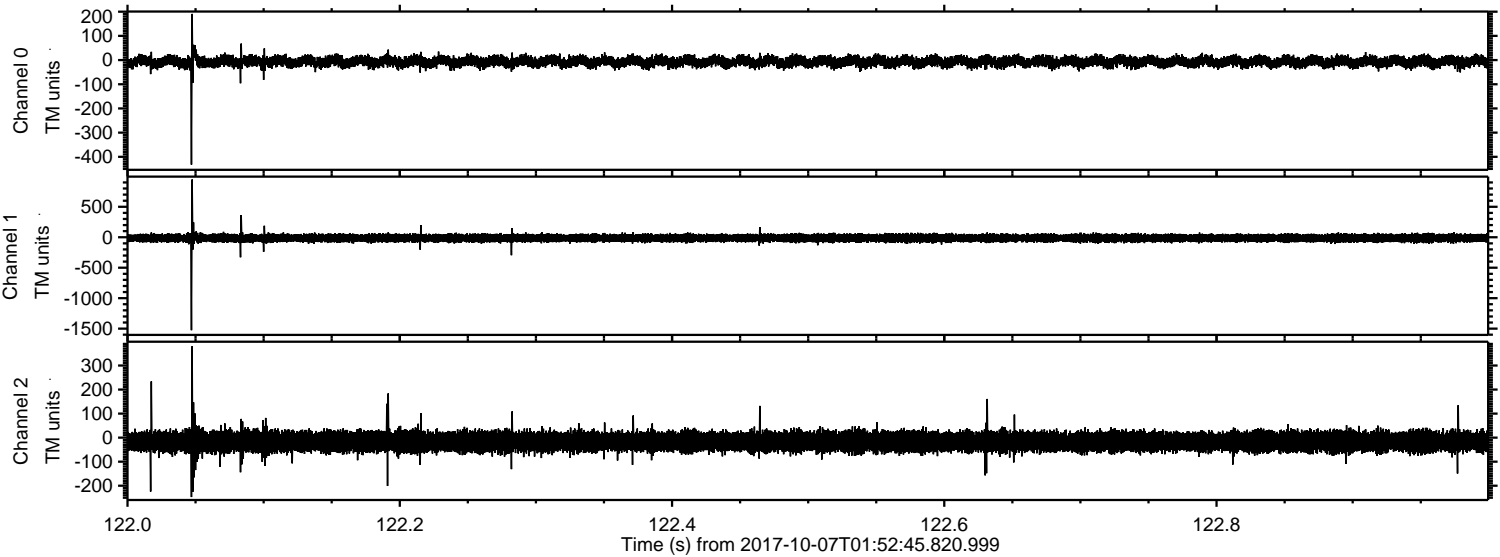

ELMAVAN 3D WAVEFORMS (Measured data sampled at 50 kHz) 51000 packets of 144 samples from 2017-10-07T01:52:45.820.999. Part 133/147

Processed Sat Oct 7 04:00:43 2017 by ELM ver.2012-10-06 from 001__elm20171007_015244__dat00.bin

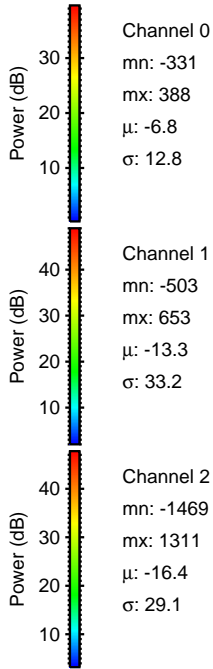
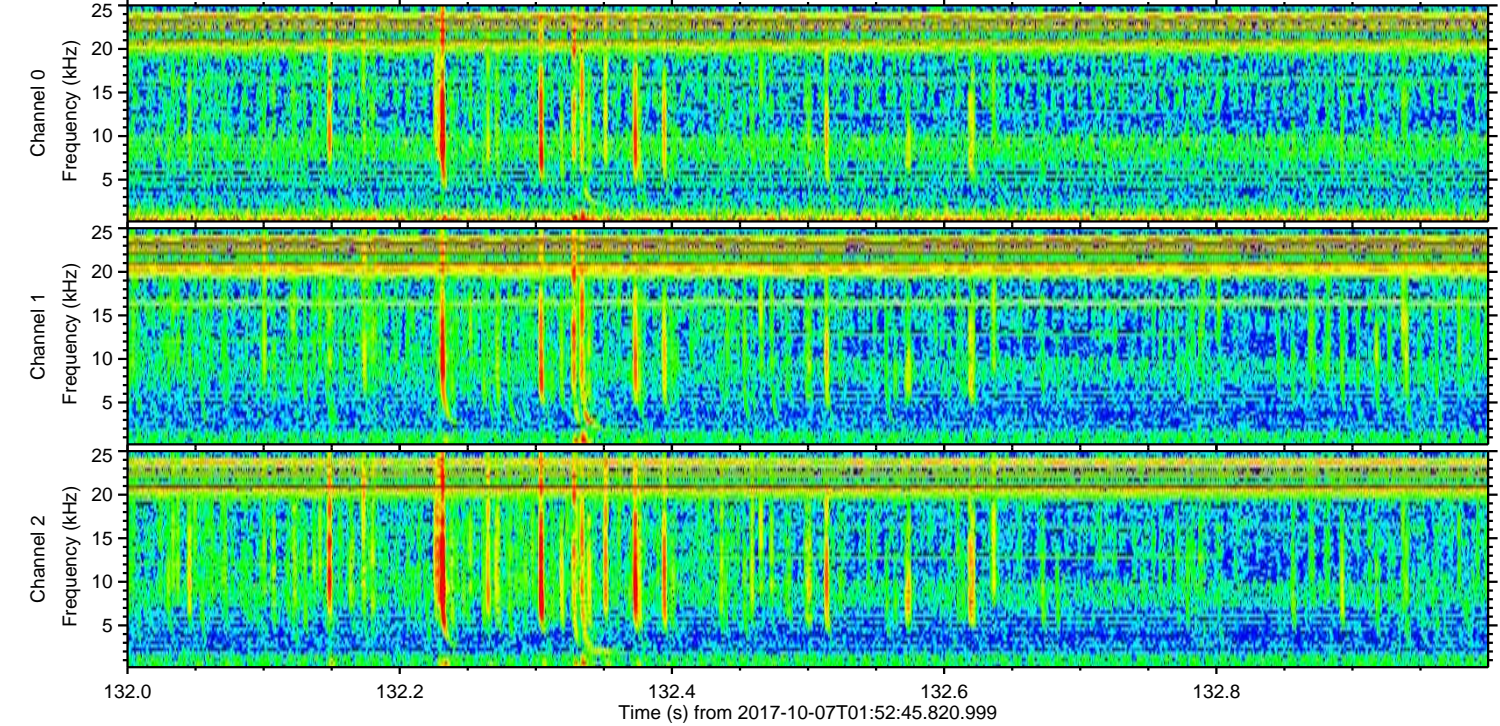
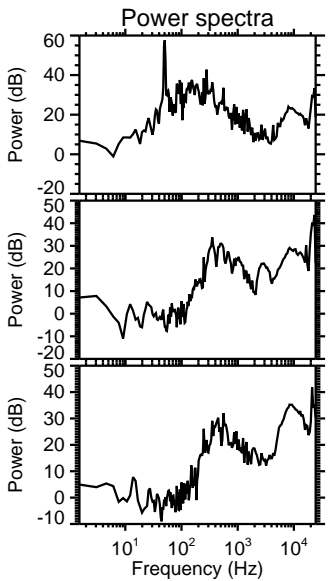
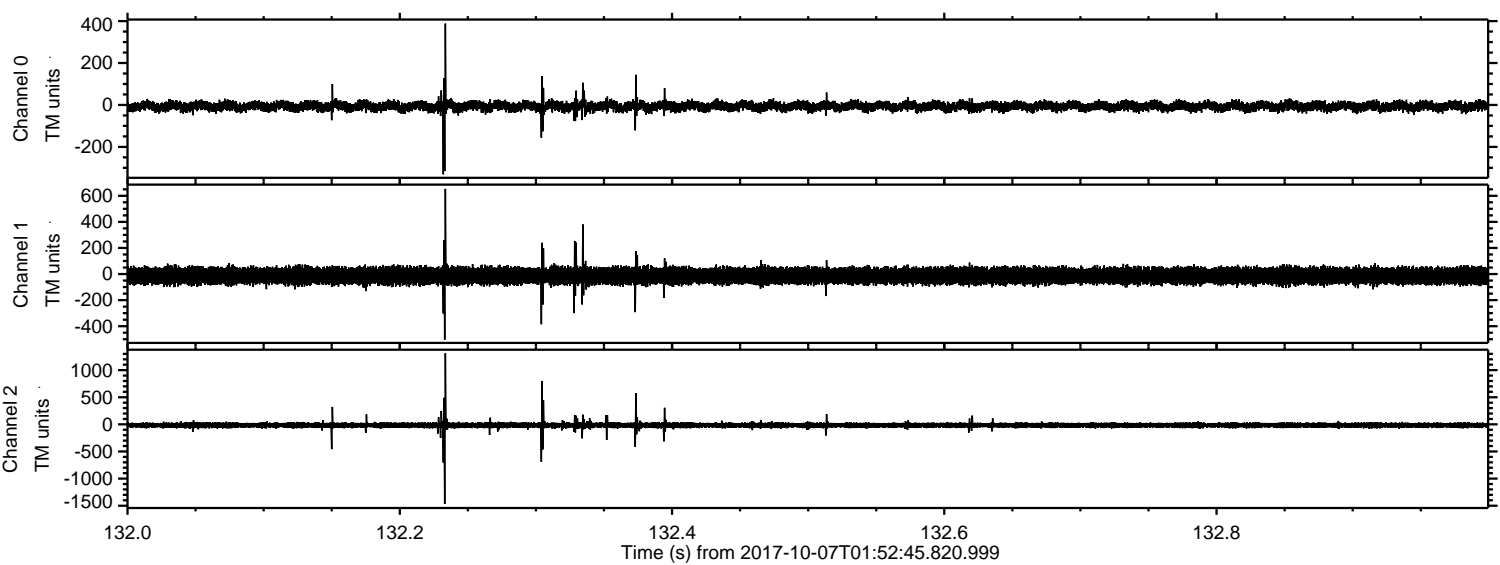

ELMAVAN 3D WAVEFORMS (Measured data sampled at 50 kHz) 51000 packets of 144 samples from 2017-10-07T01:52:45.820.999. Part 3/147

Processed Sat Oct 7 04:00:43 2017 by ELM ver.2012-10-06 from 001__elm20171007_015244__dat00.bin

