

ELMAVAN 3D WAVEFORMS (Measured data sampled at 50 kHz) 51000 packets of 144 samples from 2017-10-06T22:02:35.885.000.

Processed Sat Oct 7 00:10:34 2017 by ELM ver.2012-10-06 from 001__elm20171006_220234__dat00.bin

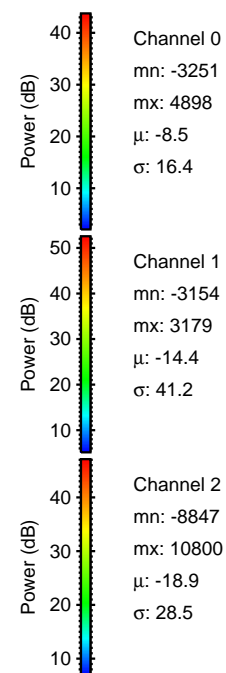

Processed Sat Oct 7 00:10:40 2017 by ELM ver.2012-10-06 from 001__elm20171006_220234__dat00.bin

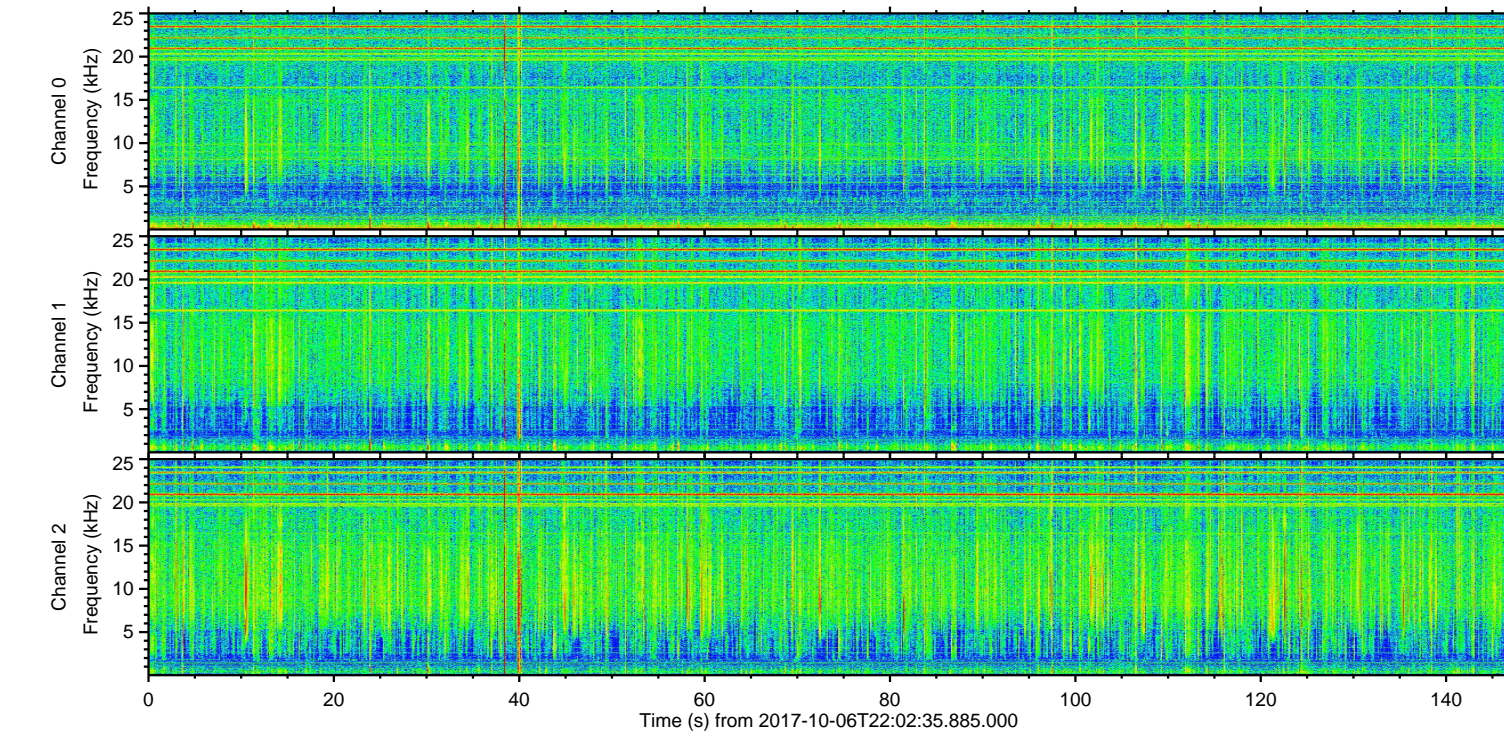
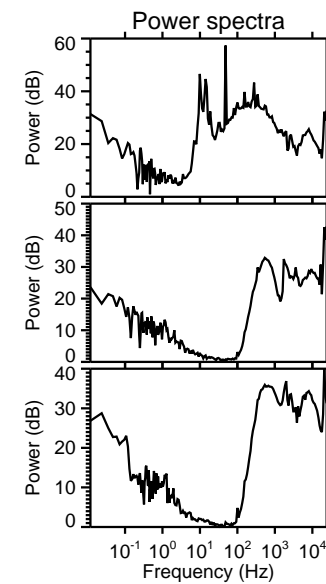
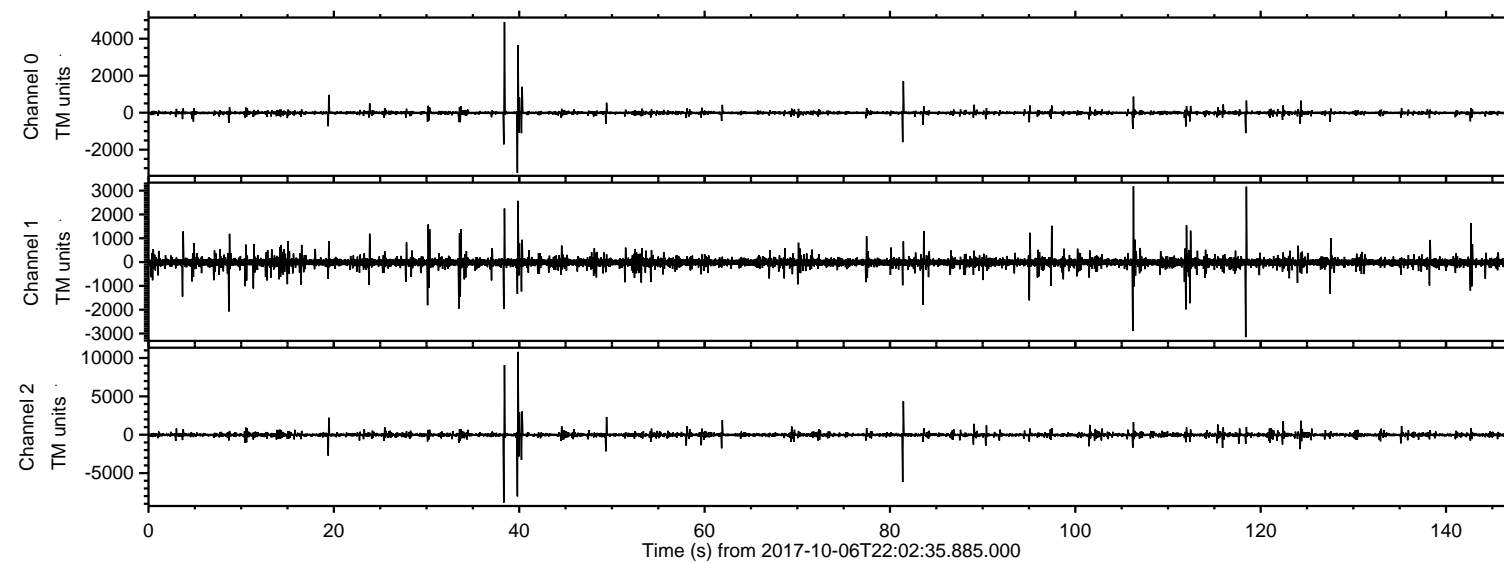
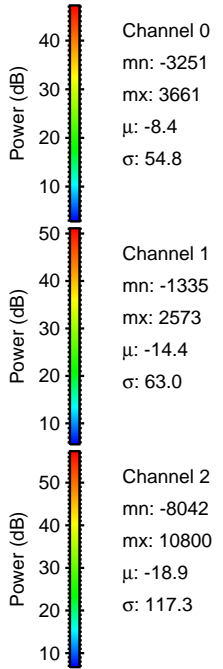
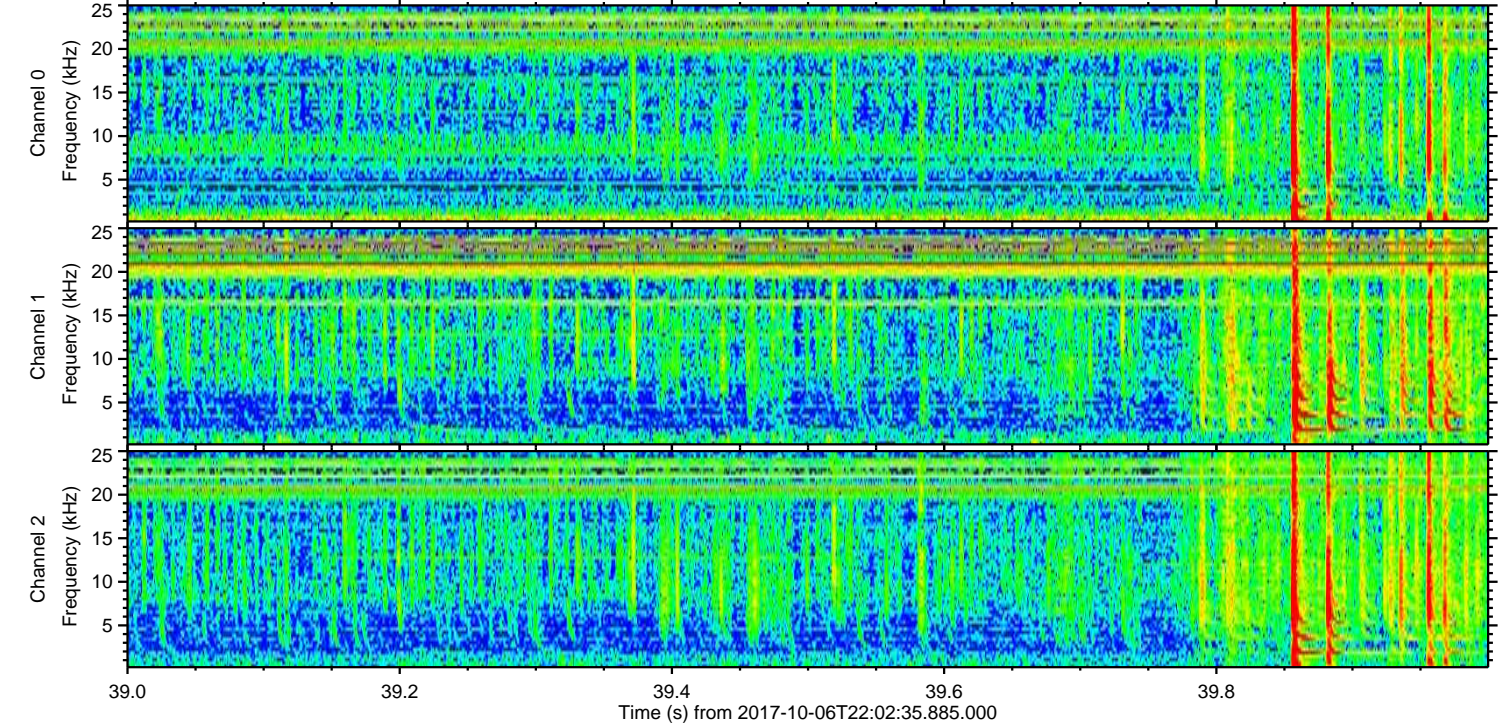
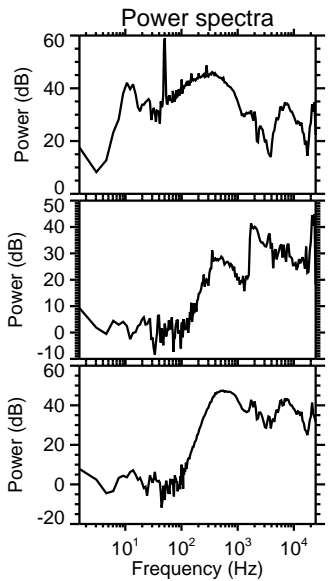
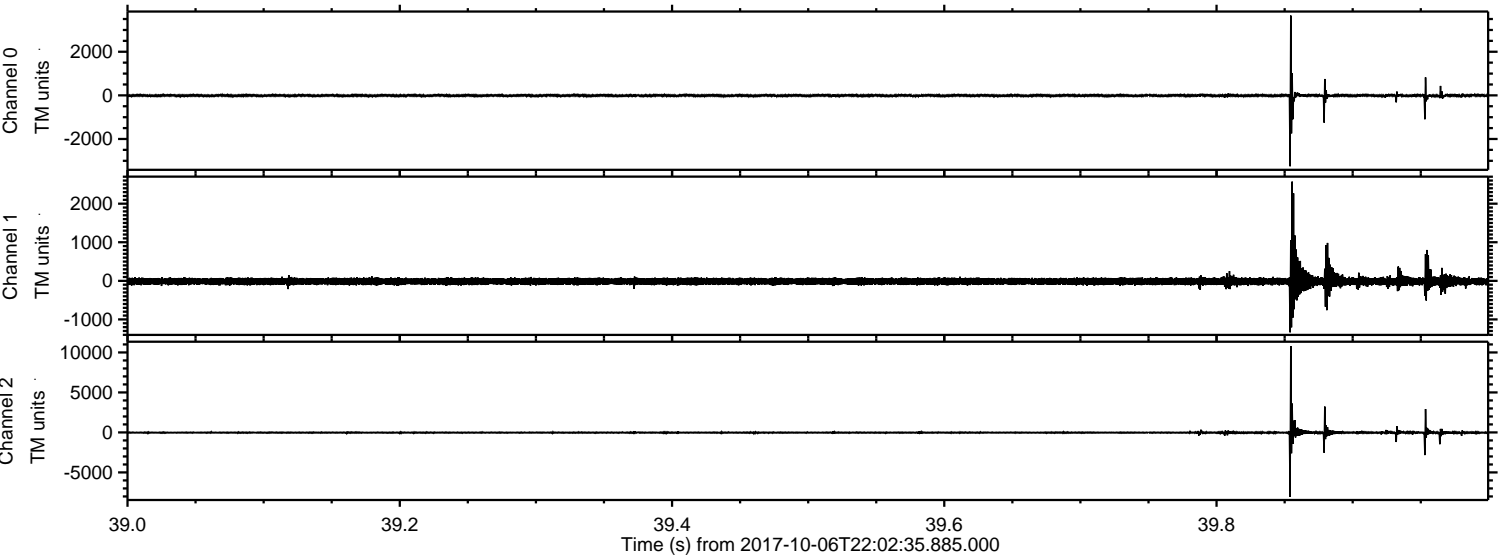

Processed Sat Oct 7 00:10:41 2017 by ELM ver.2012-10-06 from 001__elm20171006_220234__dat00.bin

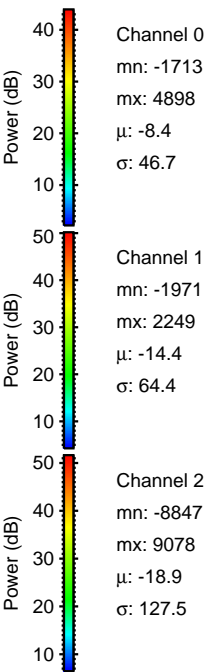
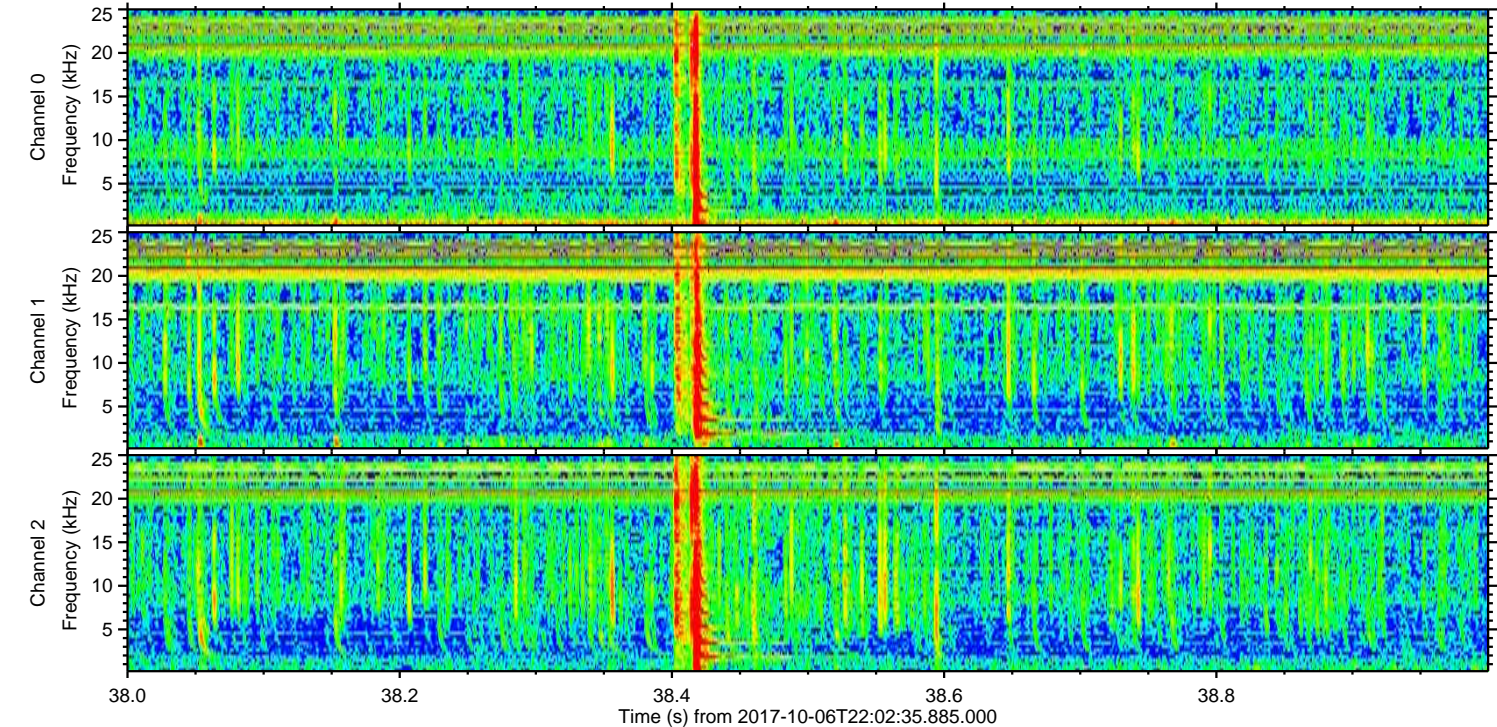
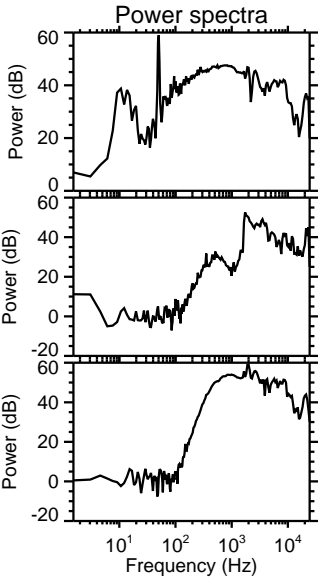
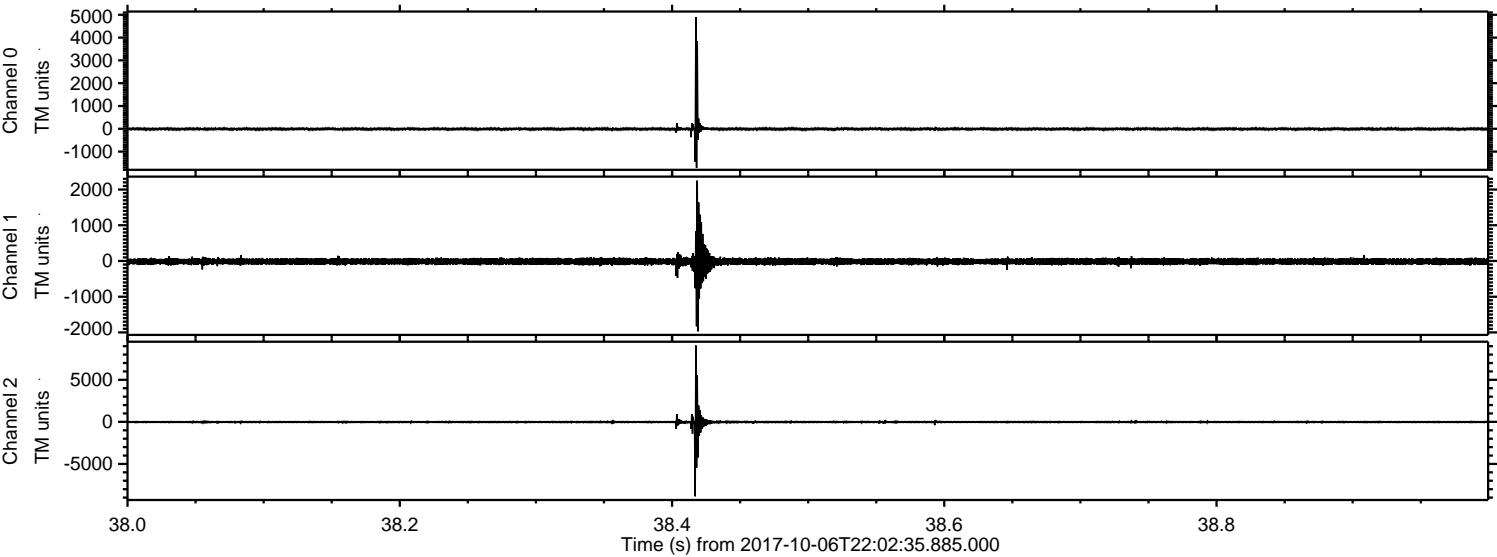

ELMAVAN 3D WAVEFORMS (Measured data sampled at 50 kHz) 51000 packets of 144 samples from 2017-10-06T22:02:35.885.000. Part 82/147

Processed Sat Oct 7 00:10:42 2017 by ELM ver.2012-10-06 from 001__elm20171006_220234__dat00.bin

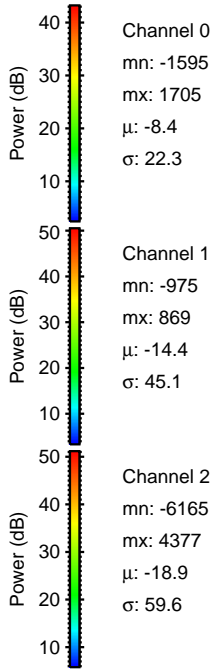
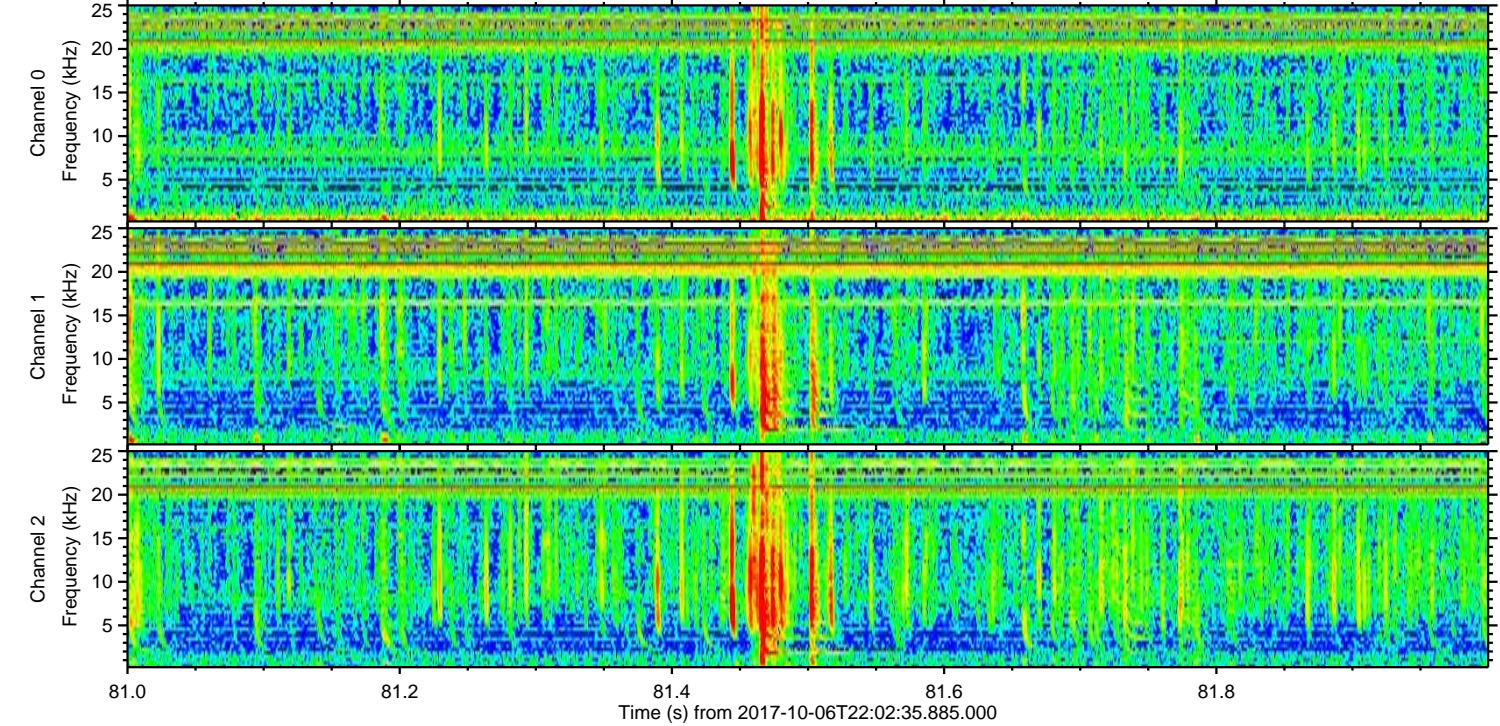
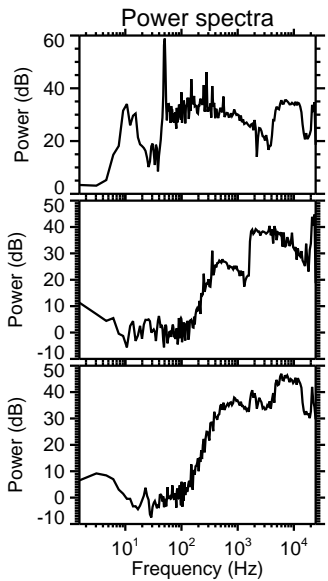
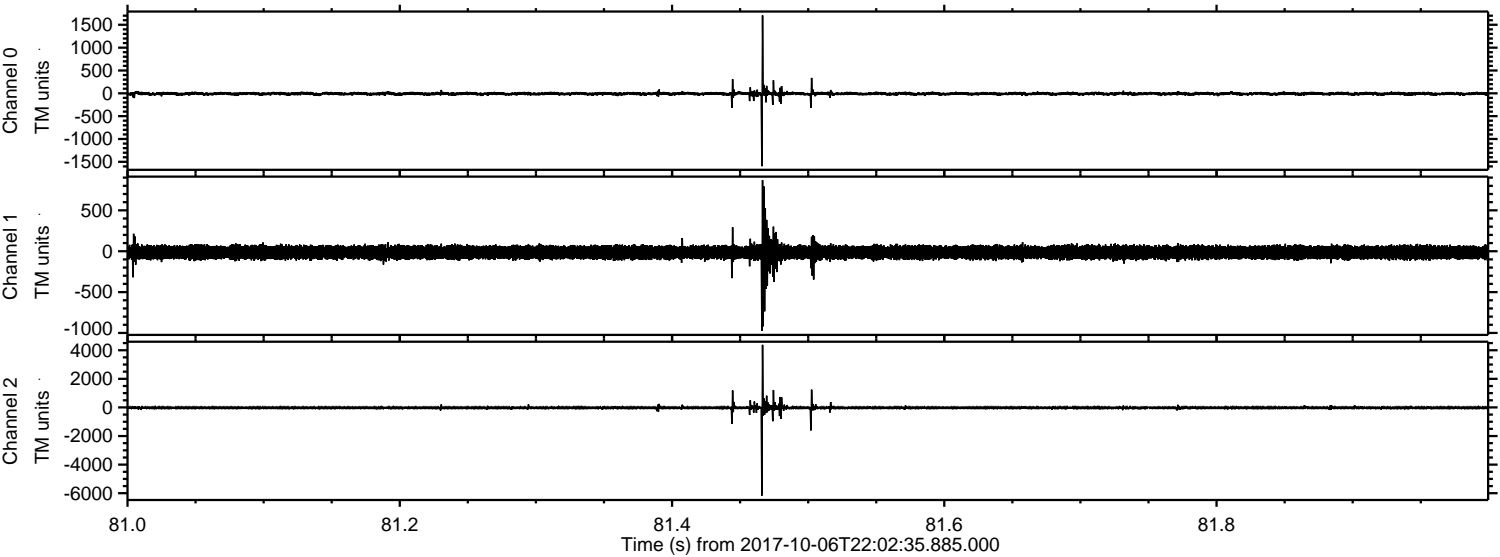

ELMAVAN 3D WAVEFORMS (Measured data sampled at 50 kHz) 51000 packets of 144 samples from 2017-10-06T22:02:35.885.000. Part 41/147

Processed Sat Oct 7 00:10:42 2017 by ELM ver.2012-10-06 from 001__elm20171006_220234__dat00.bin

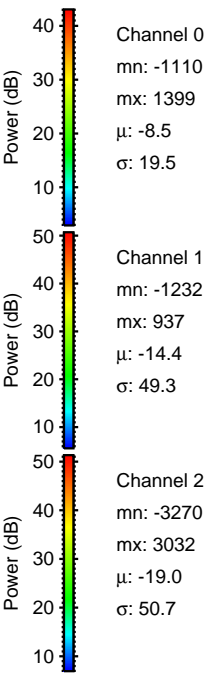
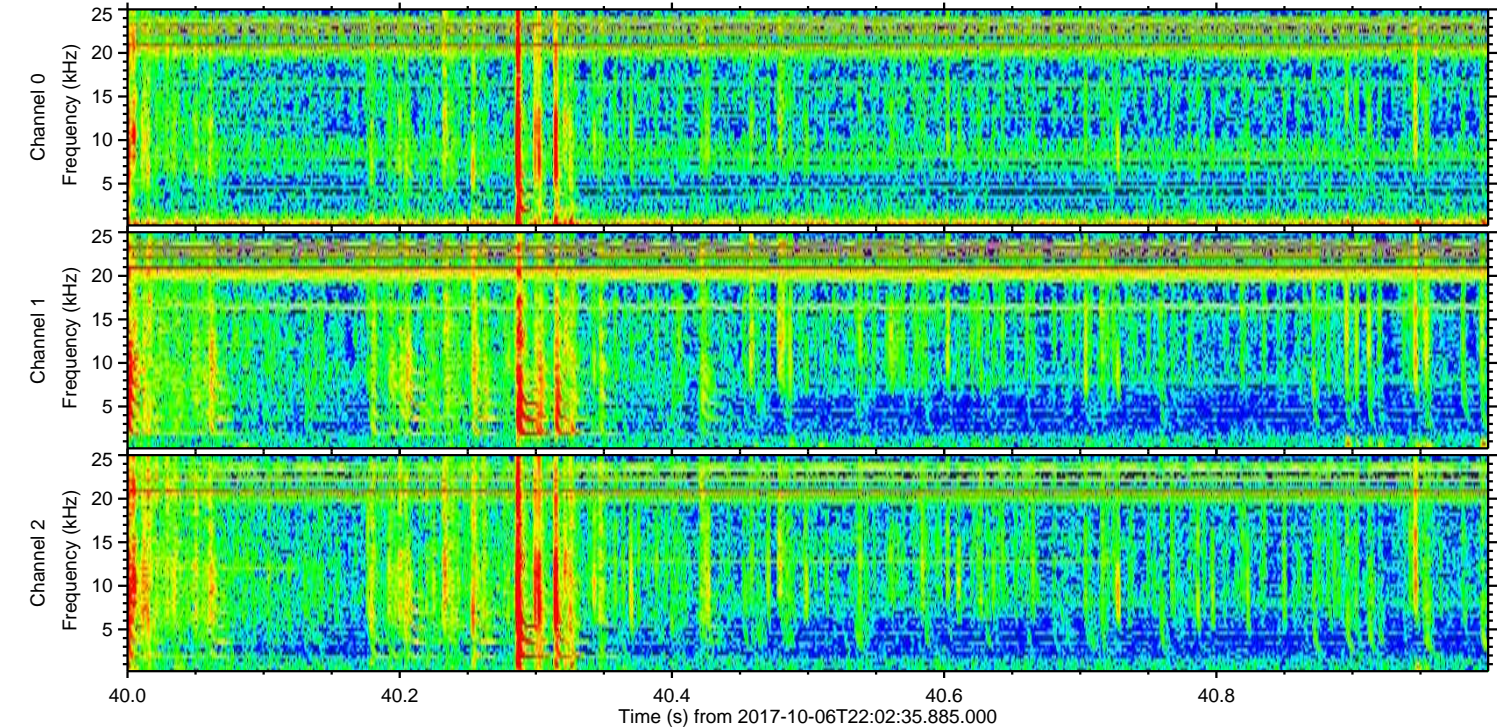
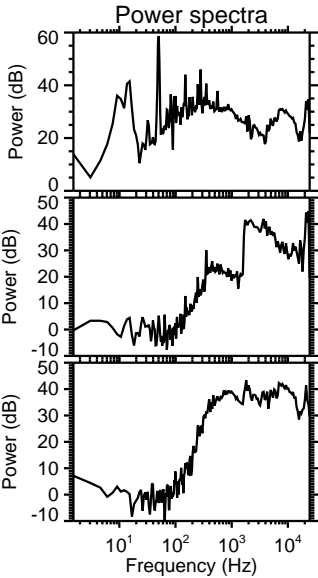
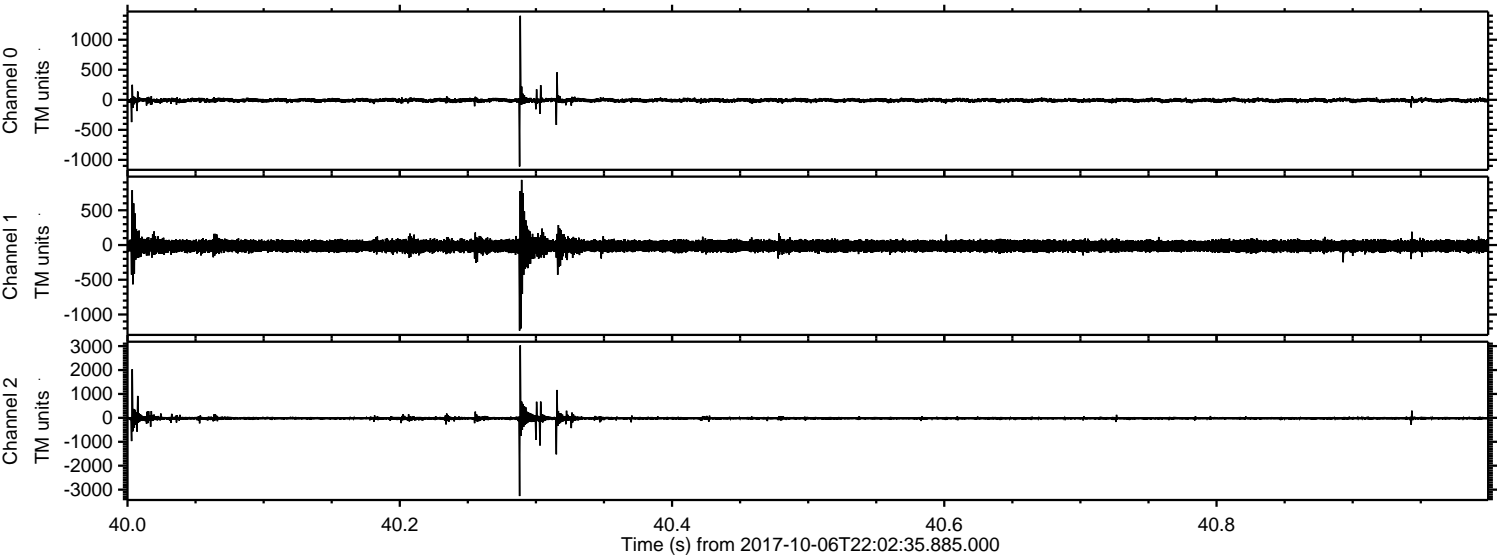

ELMAVAN 3D WAVEFORMS (Measured data sampled at 50 kHz) 51000 packets of 144 samples from 2017-10-06T22:02:35.885.000. Part 107/147

Processed Sat Oct 7 00:10:43 2017 by ELM ver.2012-10-06 from 001__elm20171006_220234__dat00.bin

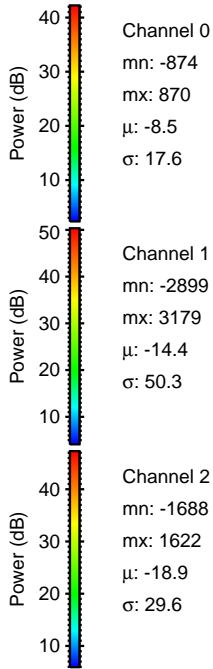
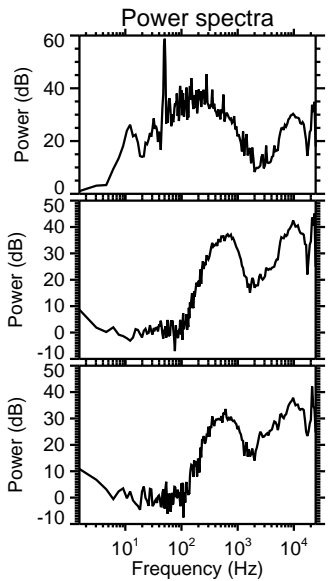
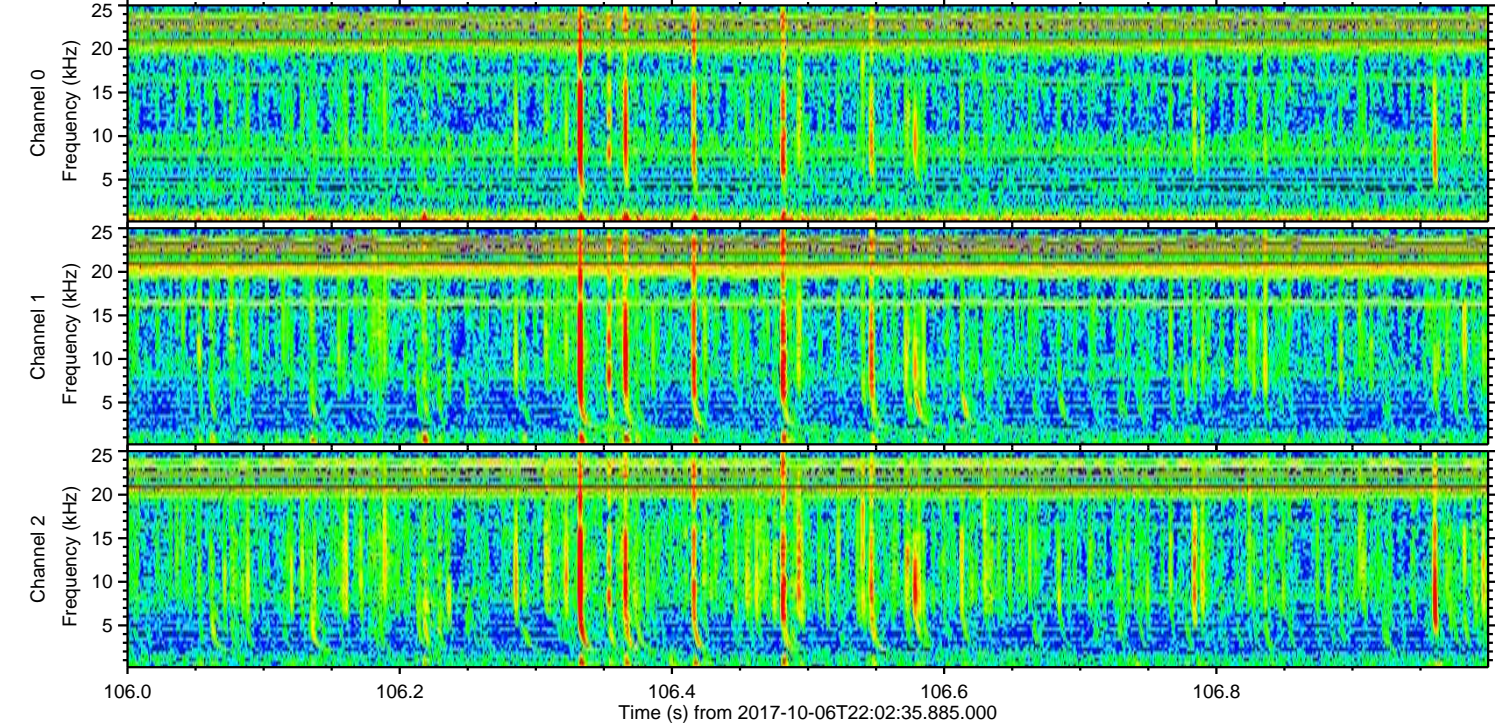
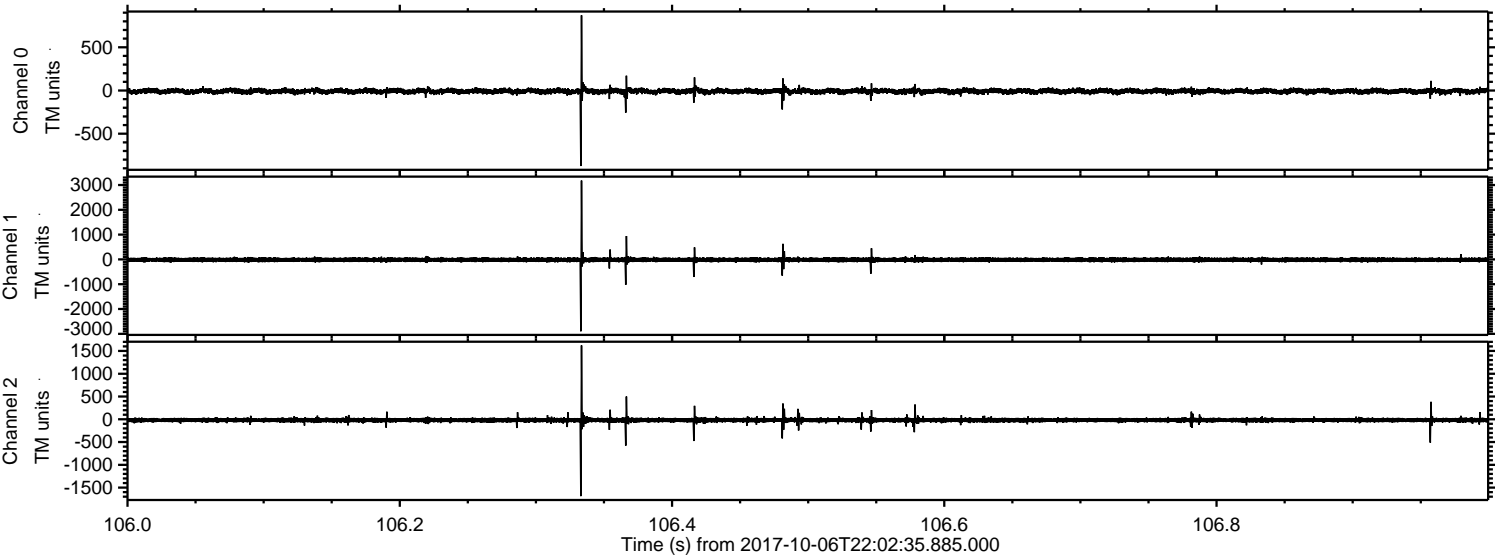

ELMAVAN 3D WAVEFORMS (Measured data sampled at 50 kHz) 51000 packets of 144 samples from 2017-10-06T22:02:35.885.000. Part 119/147

Processed Sat Oct 7 00:10:43 2017 by ELM ver.2012-10-06 from 001__elm20171006_220234__dat00.bin

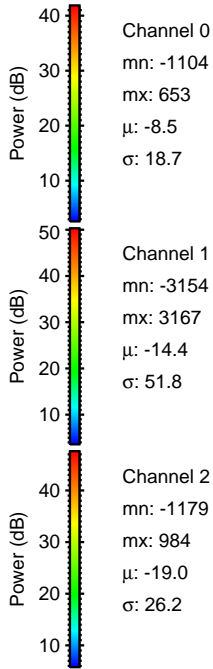
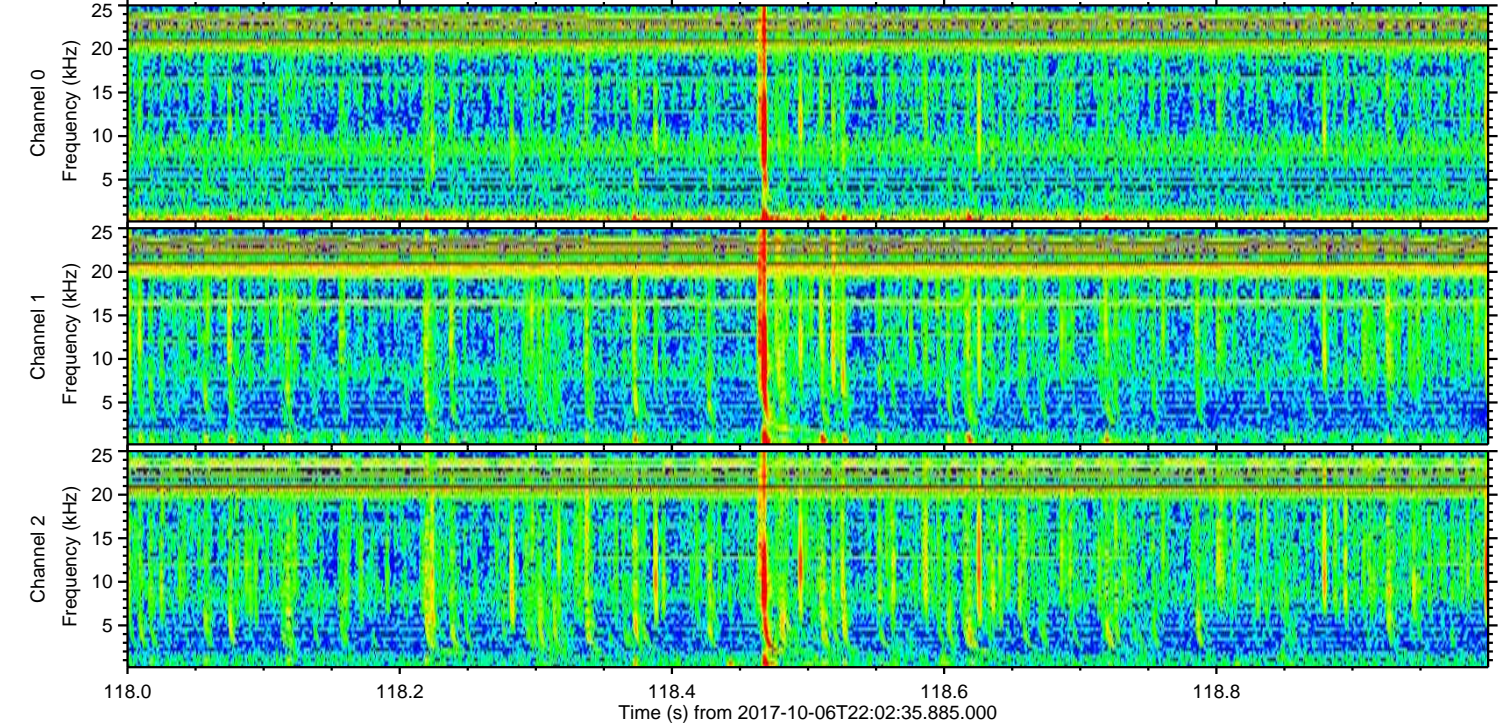
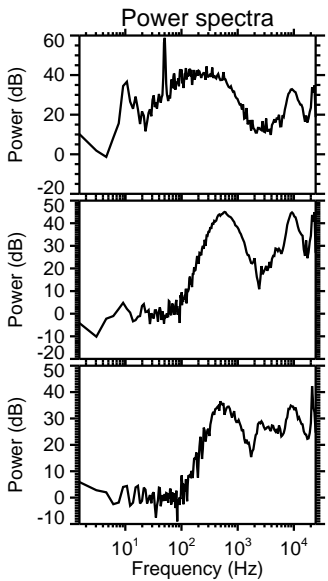
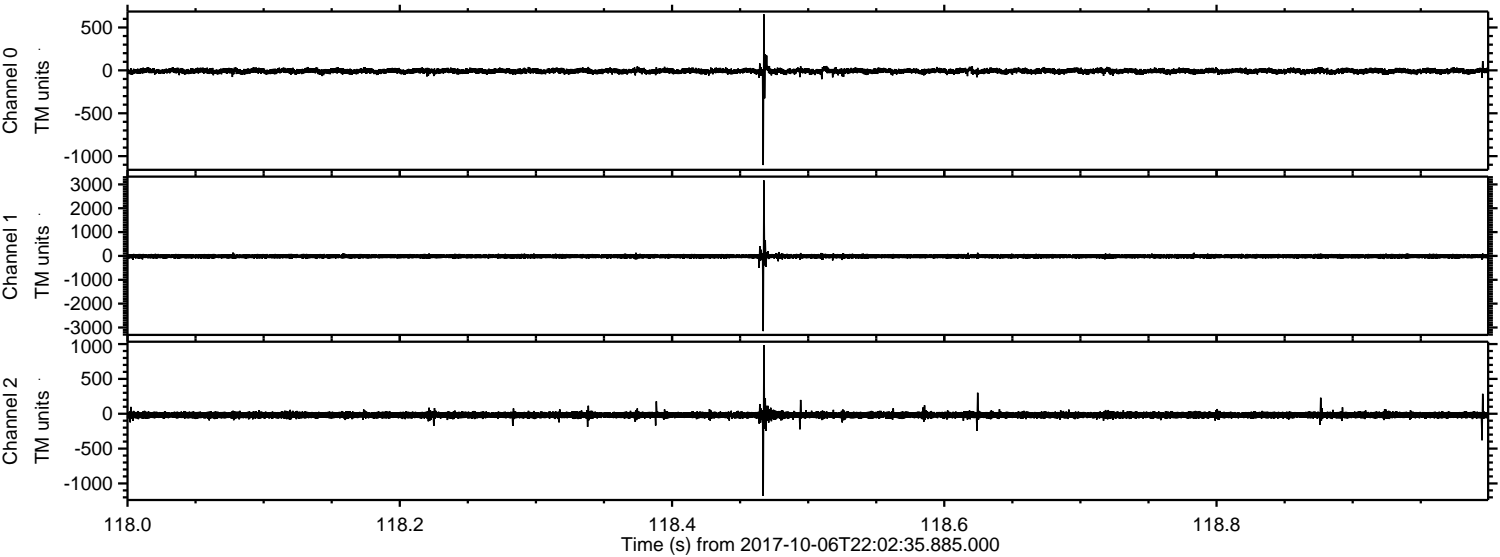

Channel 0
mn: -1104
mx: 653
 μ : -8.5
 σ : 18.7

Channel 1
mn: -3154
mx: 3167
 μ : -14.4
 σ : 51.8

Channel 2
mn: -1179
mx: 984
 μ : -19.0
 σ : 26.2

Processed Sat Oct 7 00:10:44 2017 by ELM ver.2012-10-06 from 001__elm20171006_220234__dat00.bin

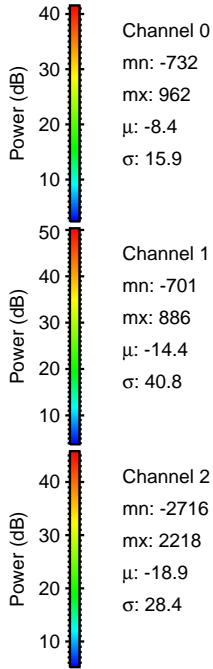
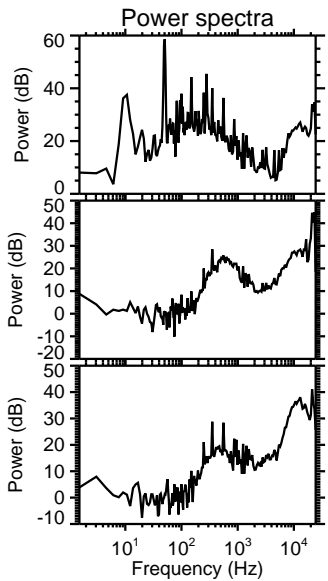
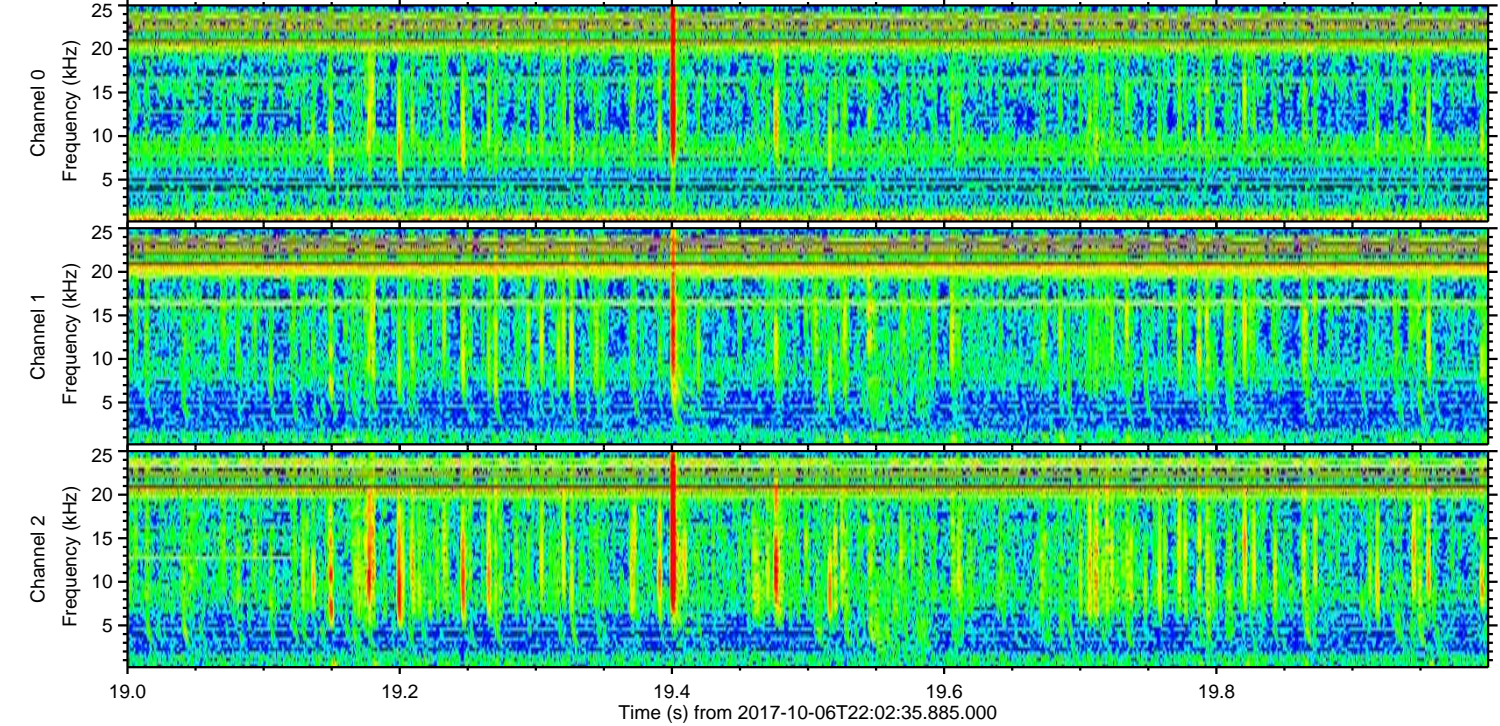
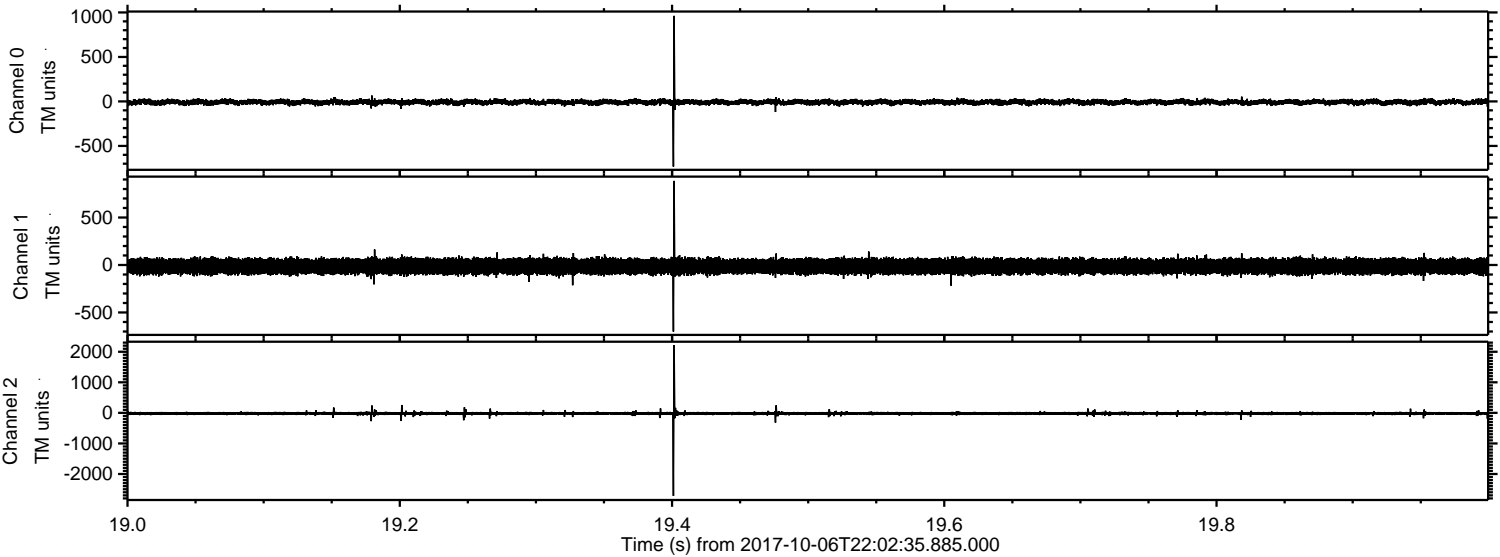

Processed Sat Oct 7 00:10:45 2017 by ELM ver.2012-10-06 from 001__elm20171006_220234__dat00.bin

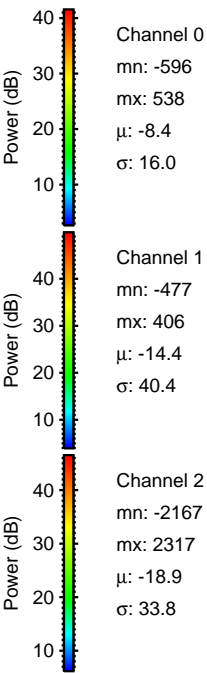
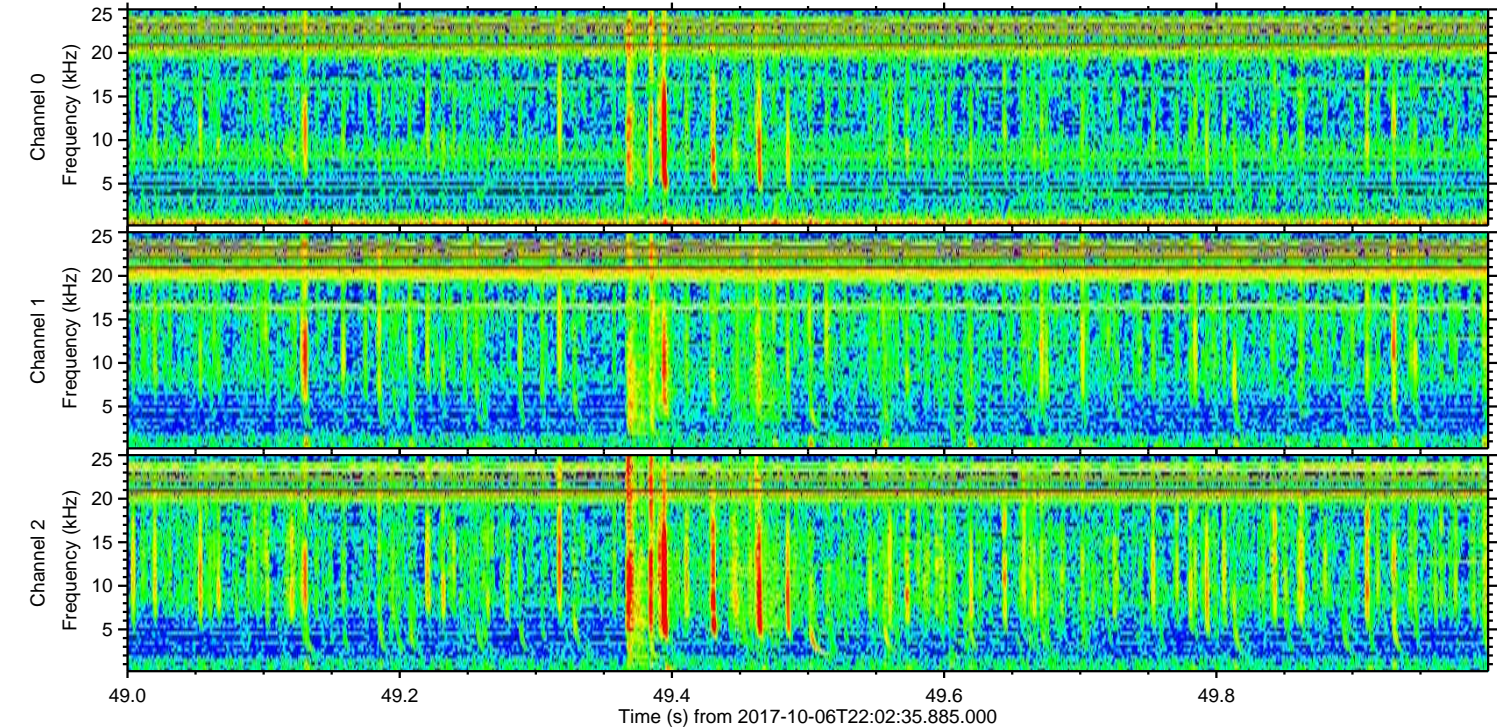
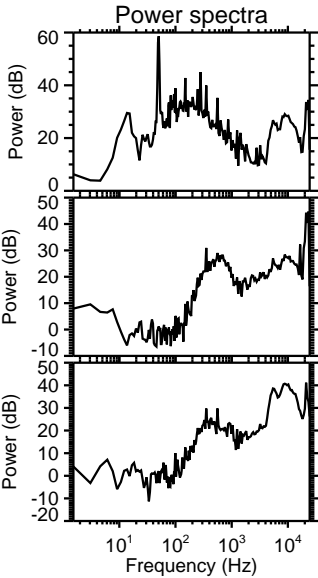
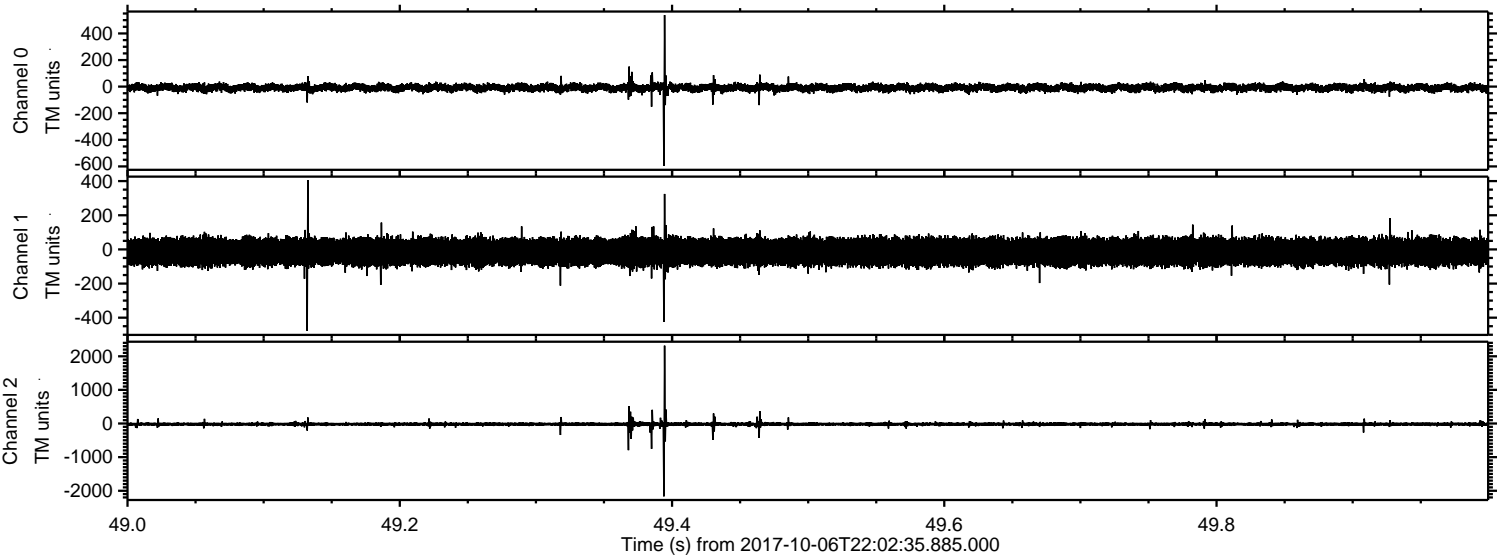

Processed Sat Oct 7 00:10:46 2017 by ELM ver.2012-10-06 from 001__elm20171006_220234__dat00.bin

