

ELMAVAN 3D WAVEFORMS (Measured data sampled at 50 kHz) 51000 packets of 144 samples from 2017-10-06T20:02:30.723.000.

Processed Fri Oct 6 22:10:09 2017 by ELM ver.2012-10-06 from 001\_\_elm20171006\_200229\_\_dat00.bin

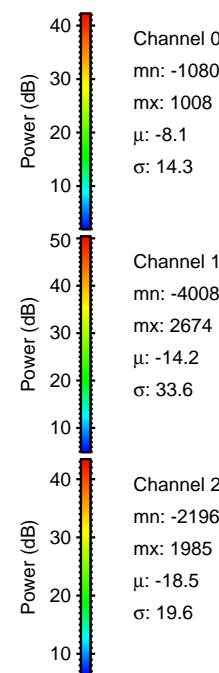

Processed Fri Oct 6 22:10:15 2017 by ELM ver.2012-10-06 from 001\_\_elm20171006\_200229\_\_dat00.bin

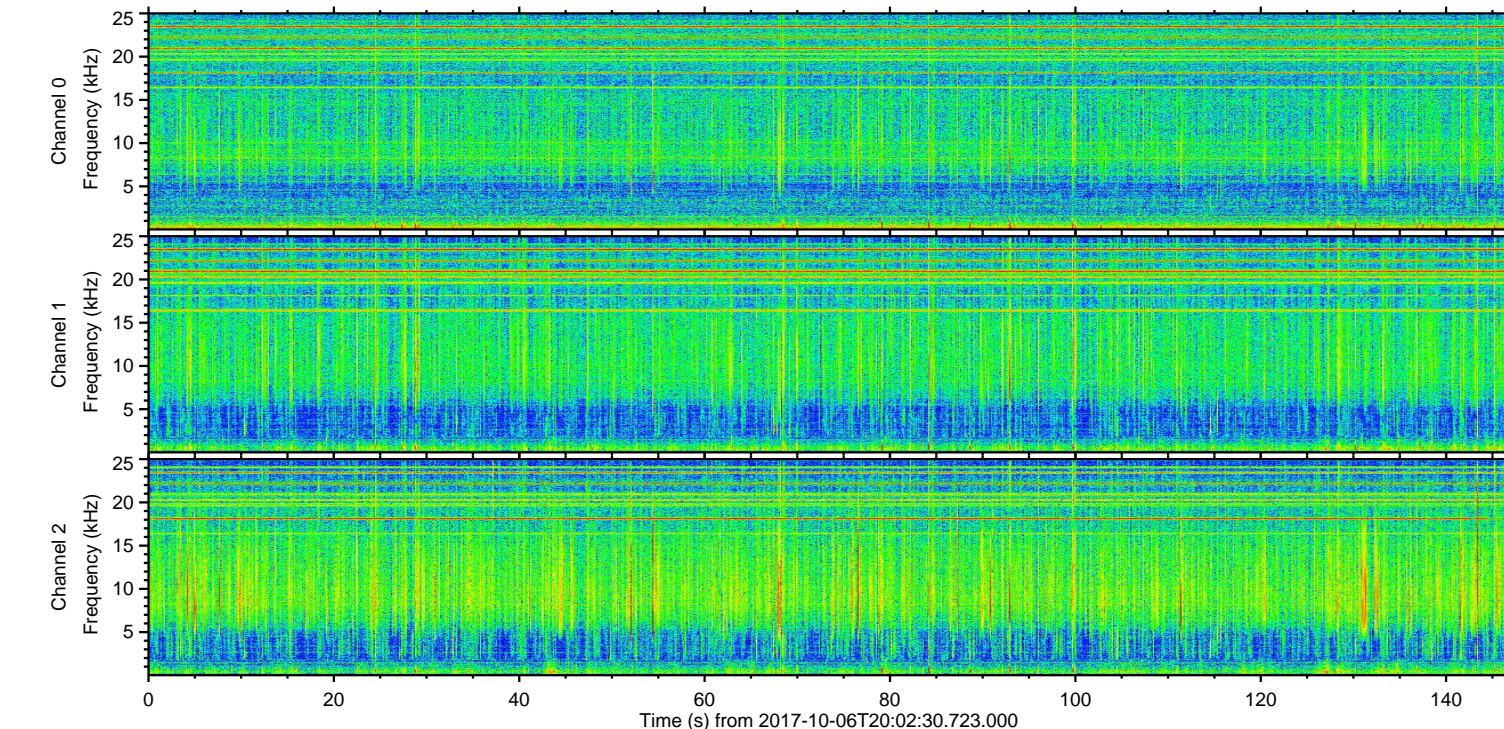
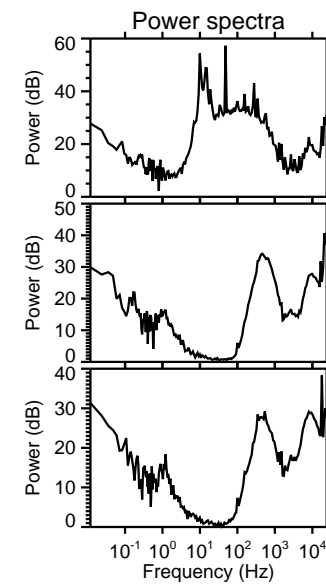
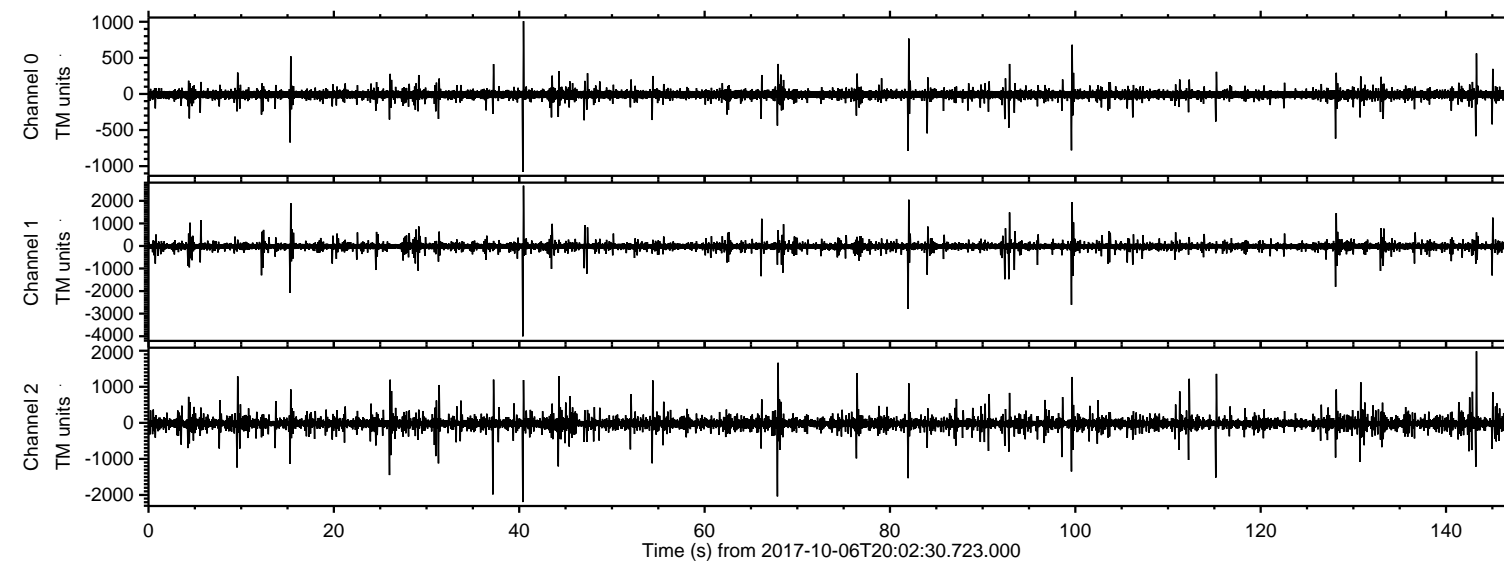
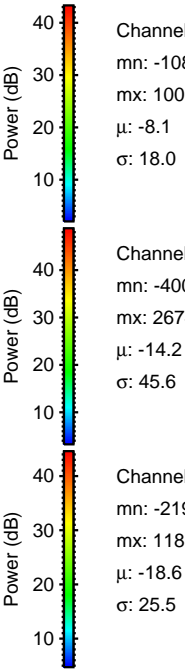
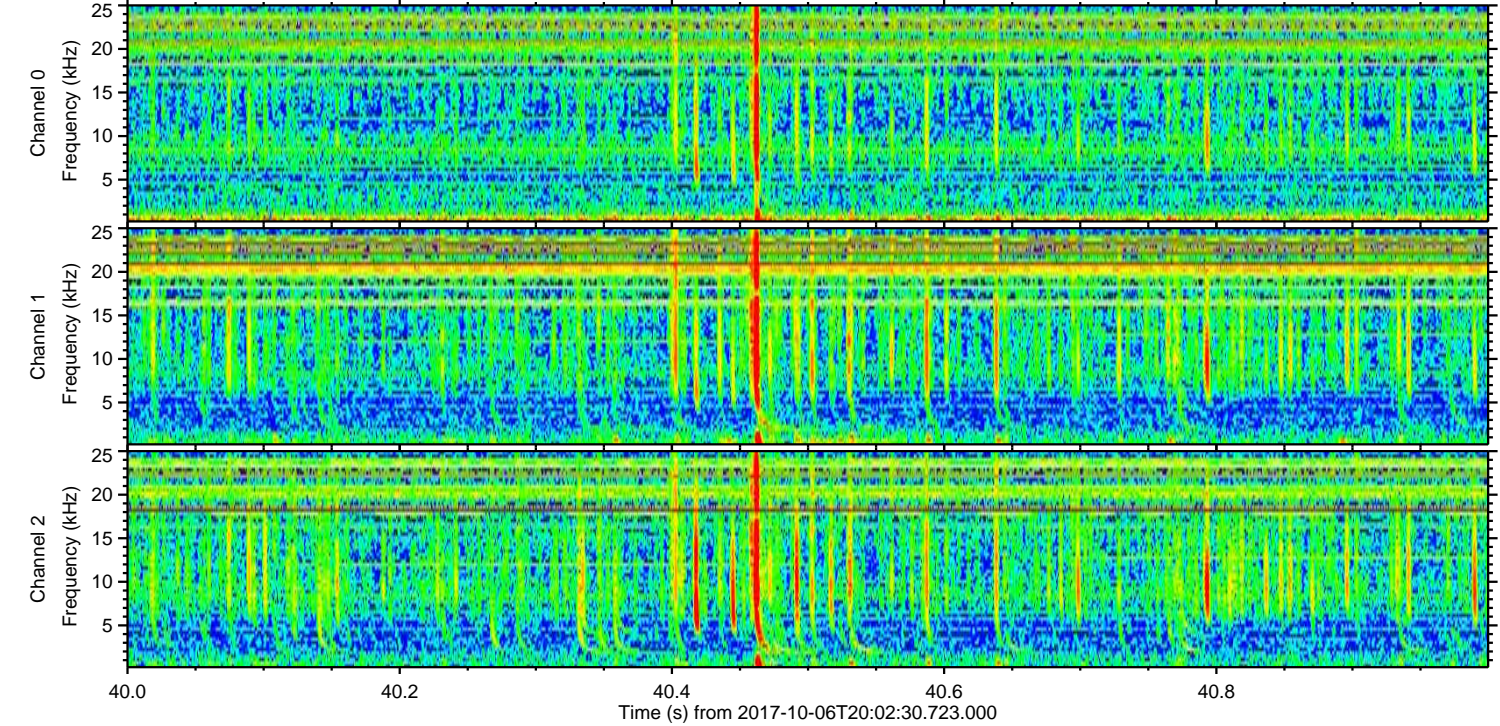
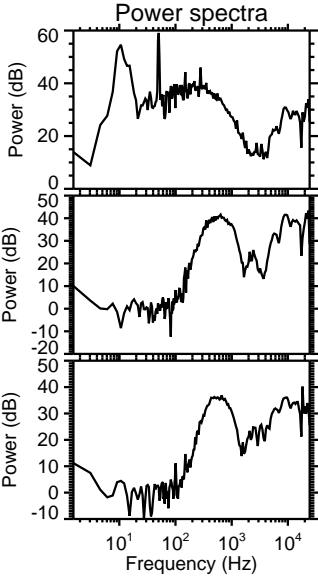
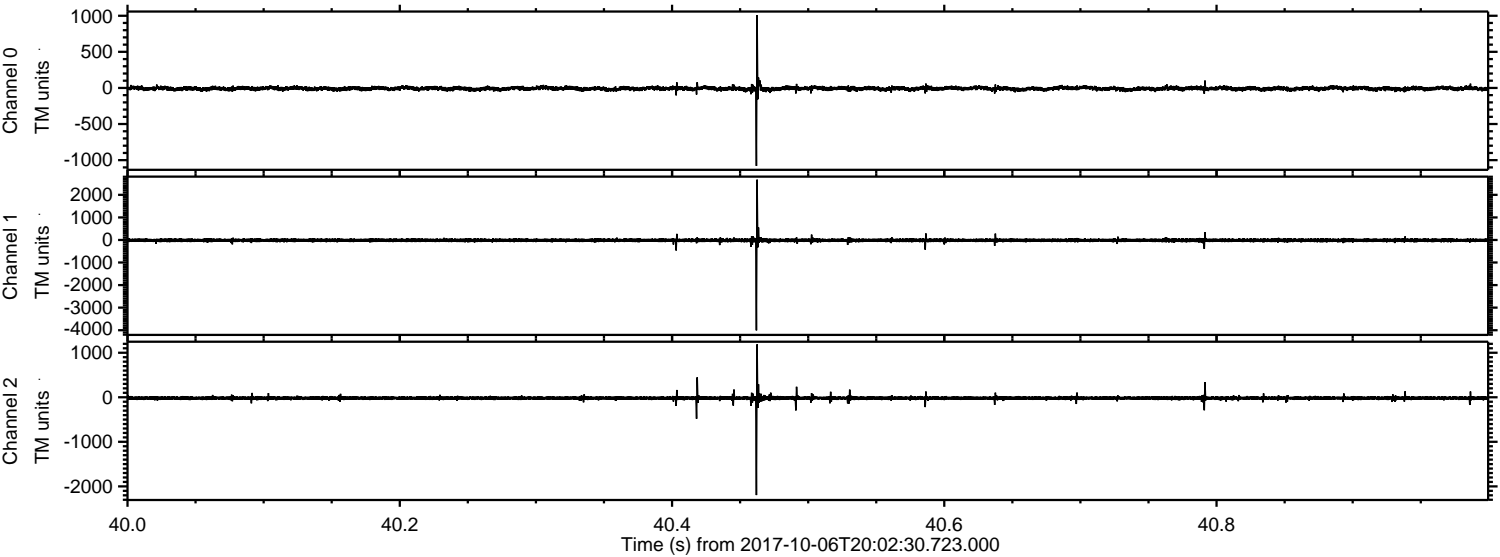

ELMAVAN 3D WAVEFORMS (Measured data sampled at 50 kHz) 51000 packets of 144 samples from 2017-10-06T20:02:30.723.000. Part 83/147

Processed Fri Oct 6 22:10:16 2017 by ELM ver.2012-10-06 from 001\_\_elm20171006\_200229\_\_dat00.bin

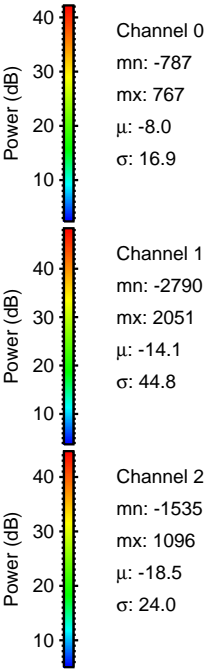
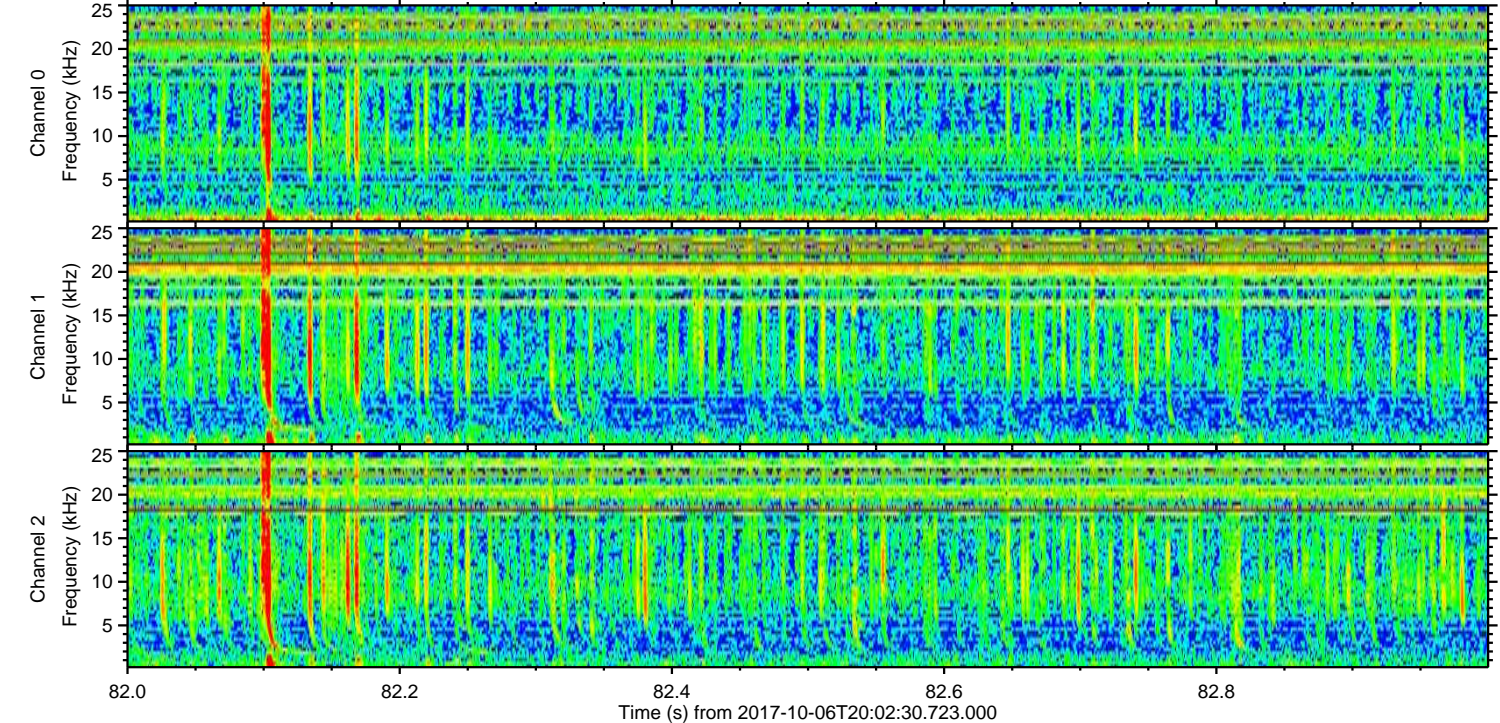
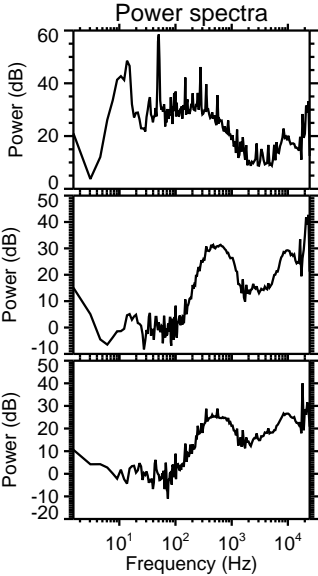
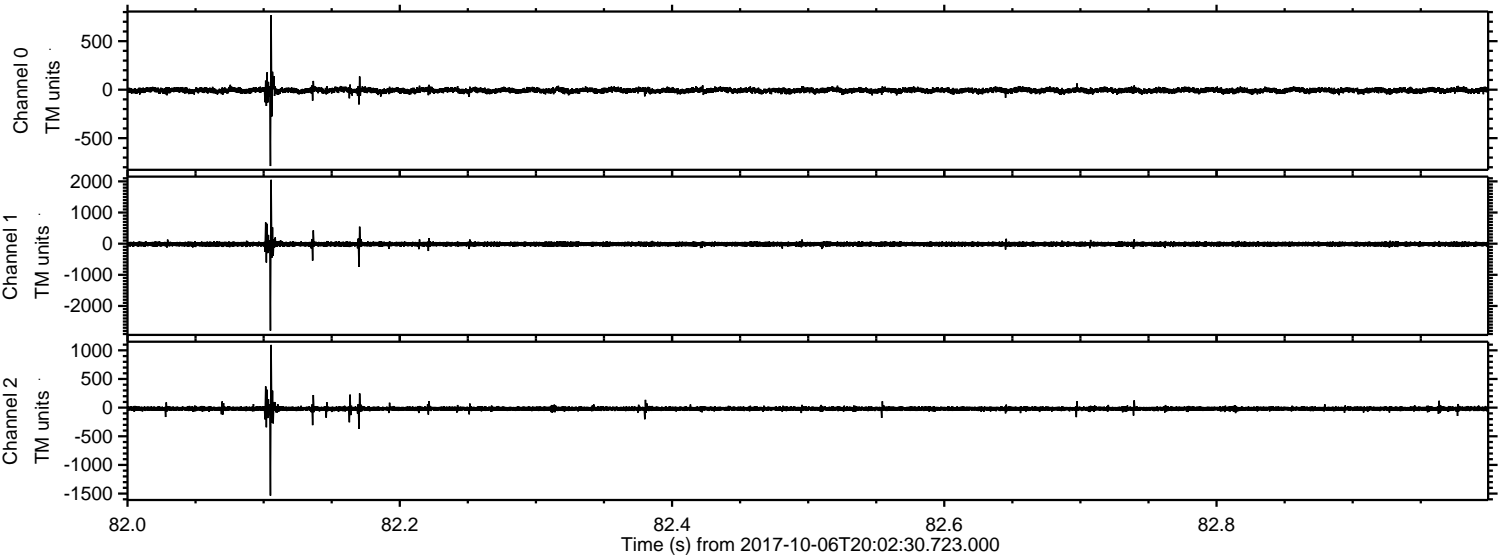

ELMAVAN 3D WAVEFORMS (Measured data sampled at 50 kHz) 51000 packets of 144 samples from 2017-10-06T20:02:30.723.000. Part 100/147

Processed Fri Oct 6 22:10:17 2017 by ELM ver.2012-10-06 from 001\_\_elm20171006\_200229\_\_dat00.bin

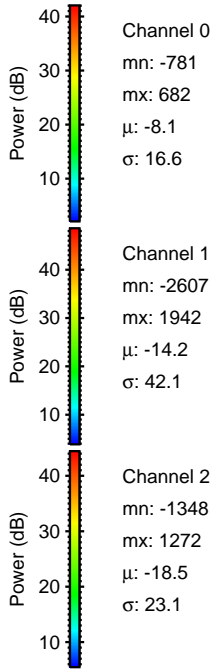
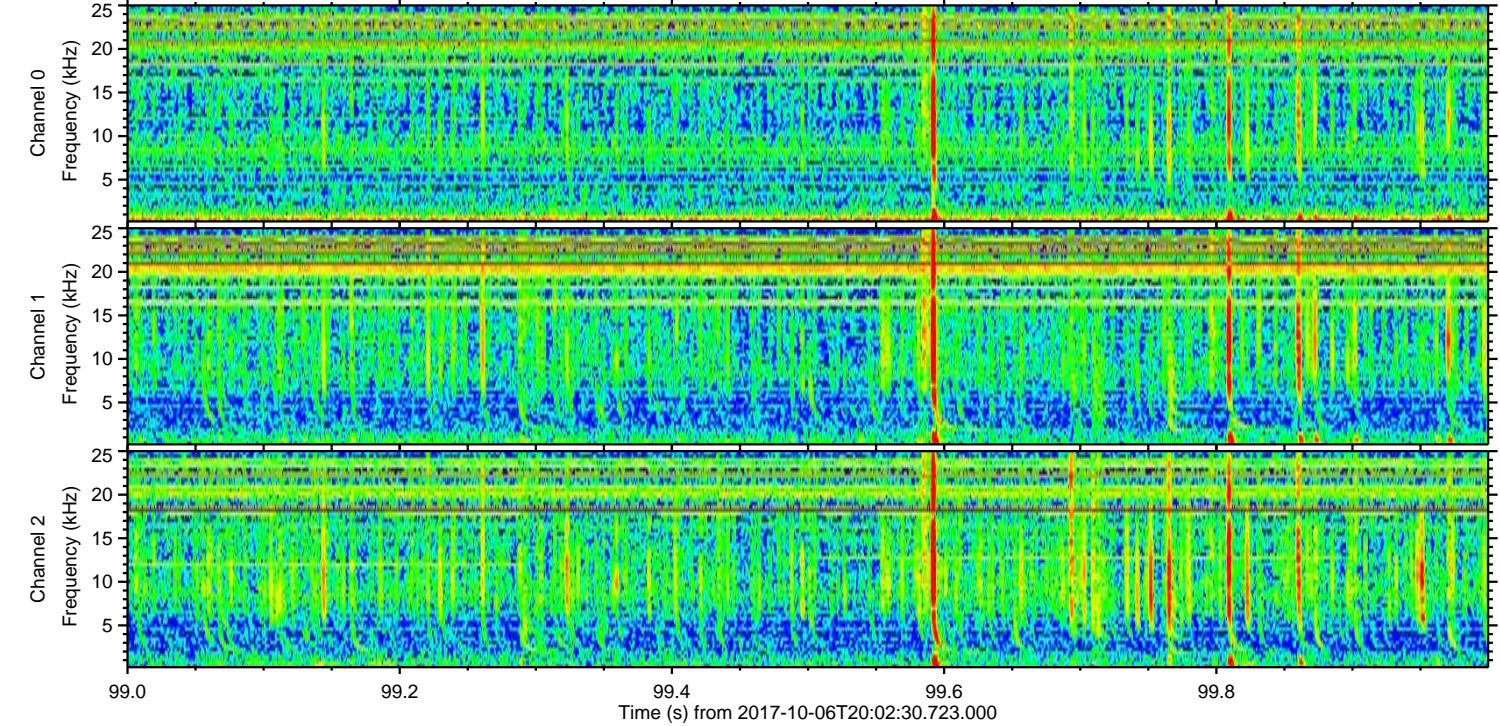
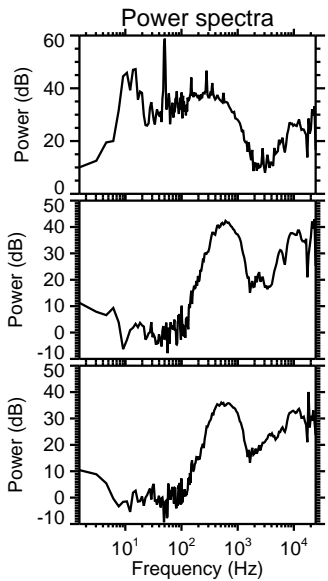
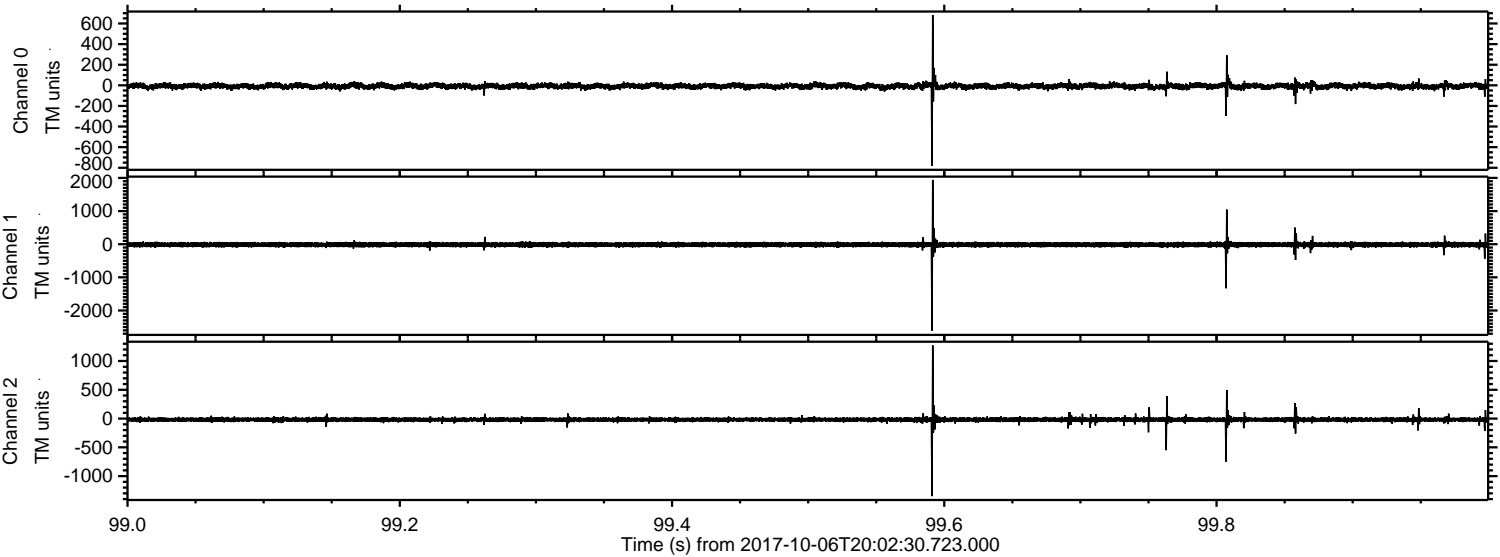

Channel 0  
mn: -781  
mx: 682  
 $\mu$ : -8.1  
 $\sigma$ : 16.6

Channel 1  
mn: -2607  
mx: 1942  
 $\mu$ : -14.2  
 $\sigma$ : 42.1

Channel 2  
mn: -1348  
mx: 1272  
 $\mu$ : -18.5  
 $\sigma$ : 23.1

Processed Fri Oct 6 22:10:17 2017 by ELM ver.2012-10-06 from 001\_\_elm20171006\_200229\_\_dat00.bin

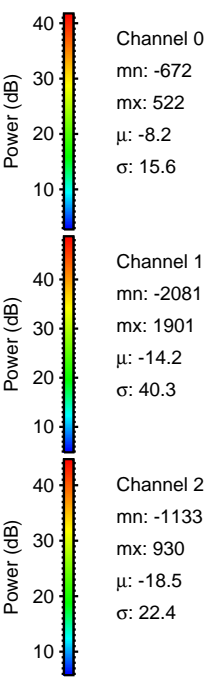
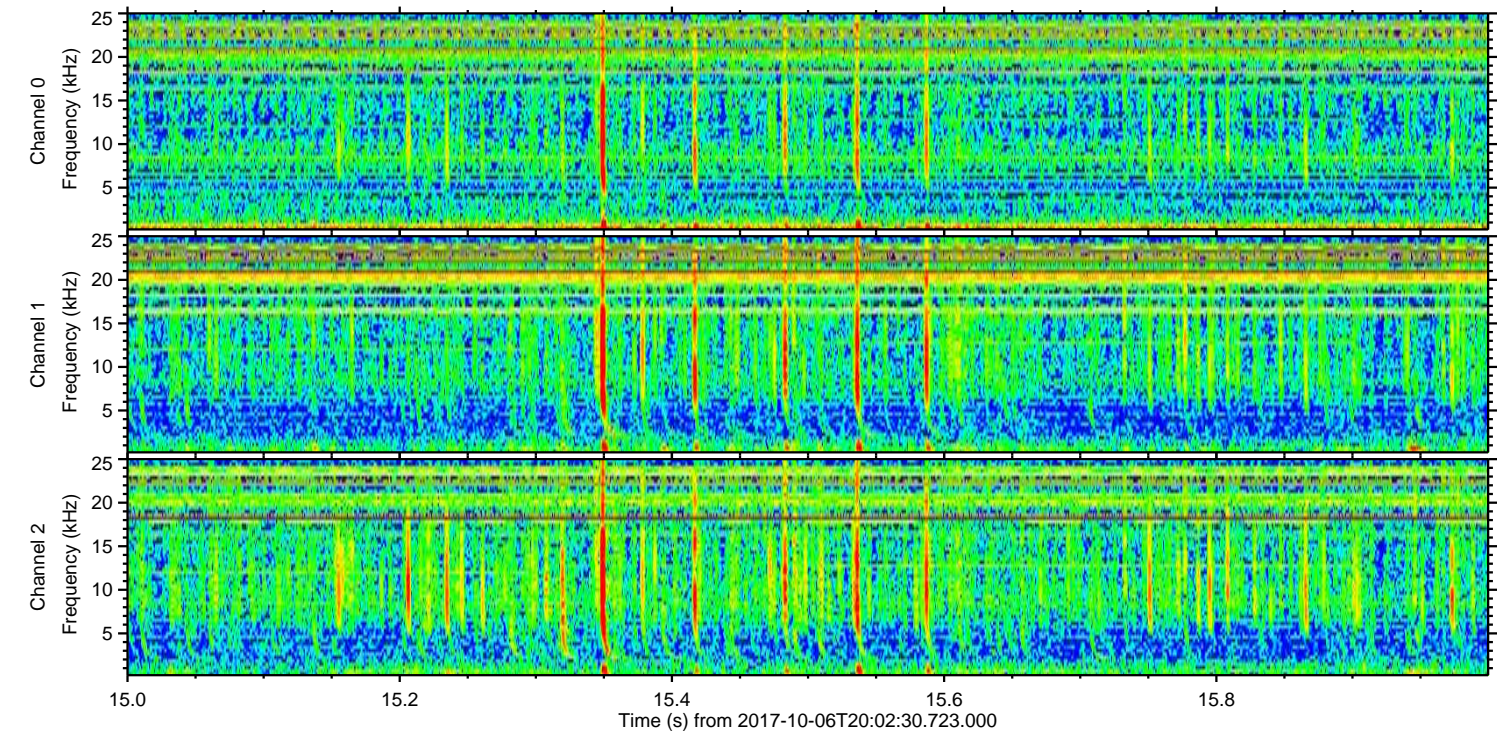
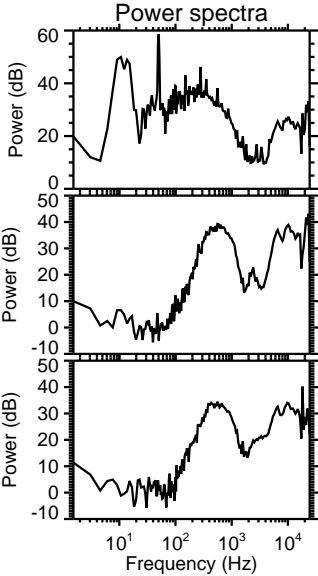
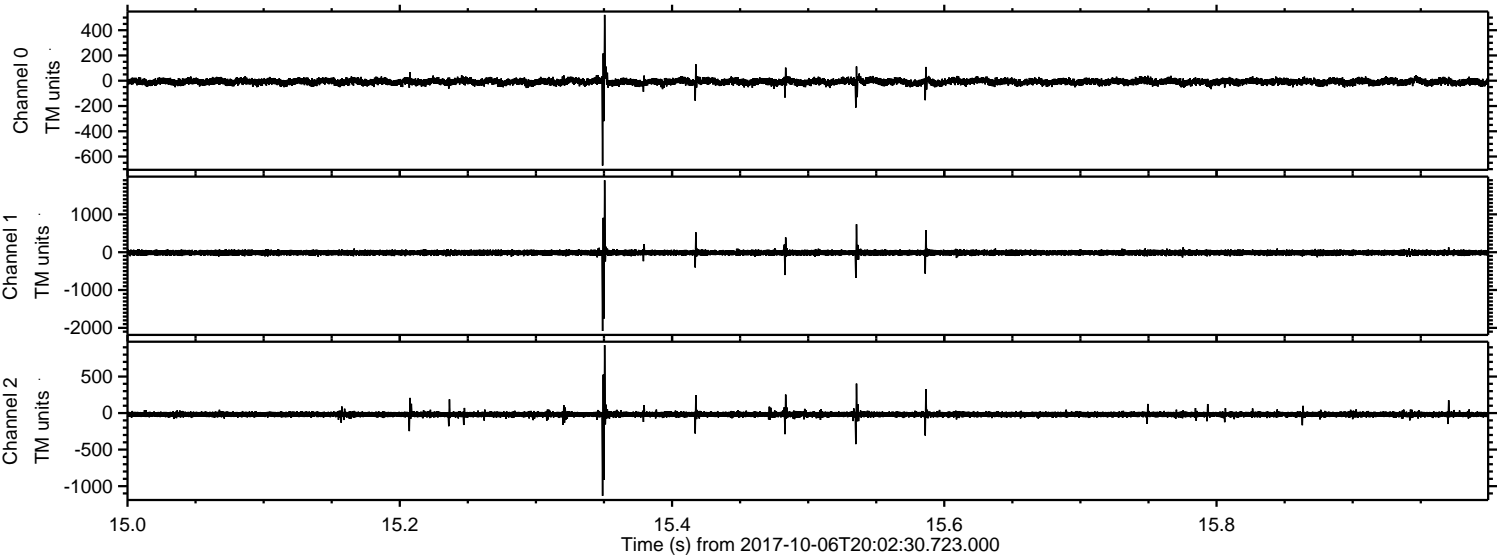

Processed Fri Oct 6 22:10:18 2017 by ELM ver.2012-10-06 from 001\_\_elm20171006\_200229\_\_dat00.bin

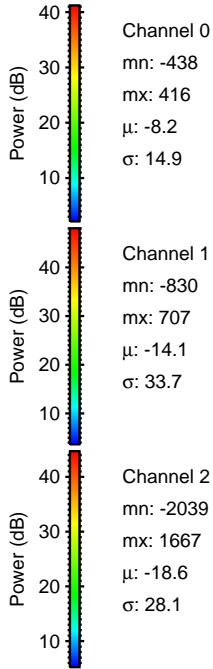
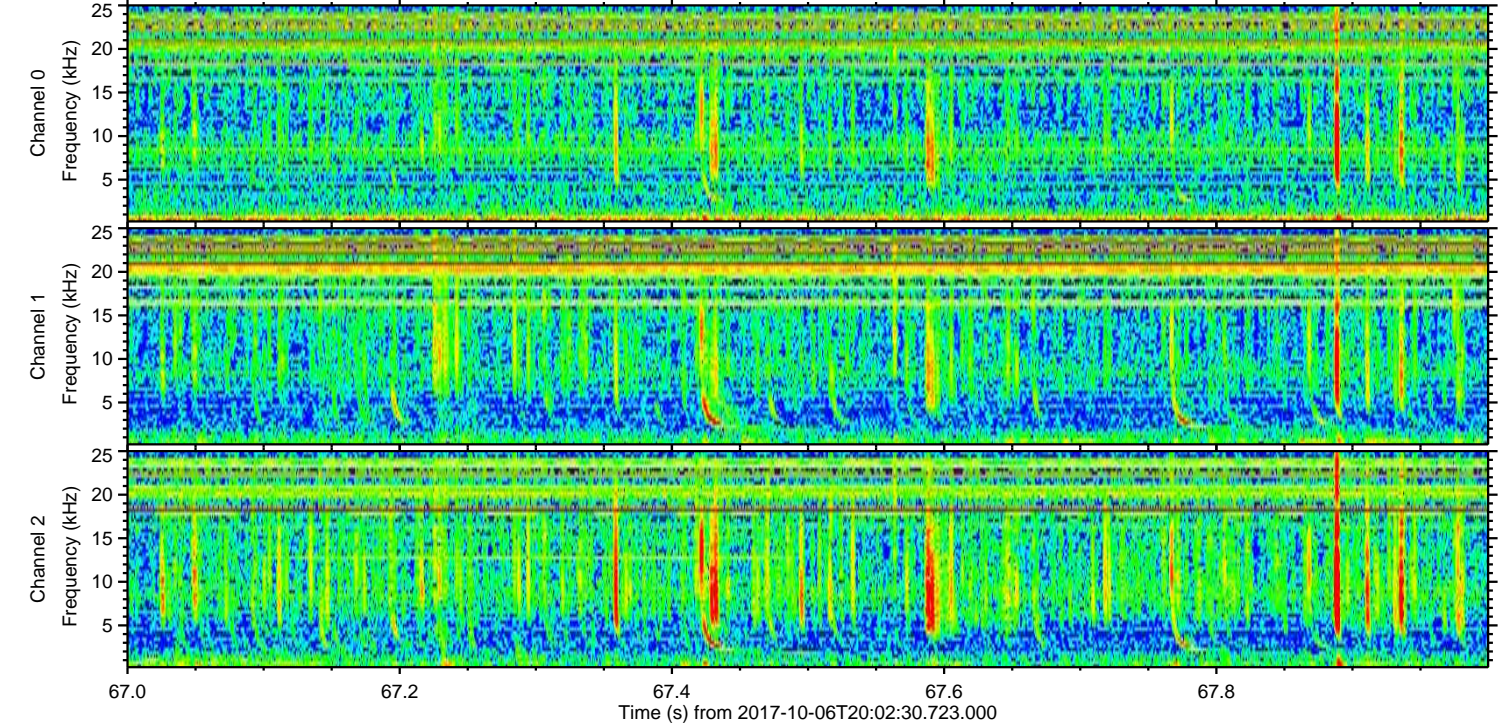
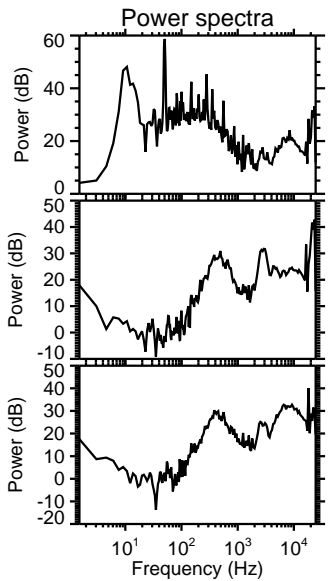
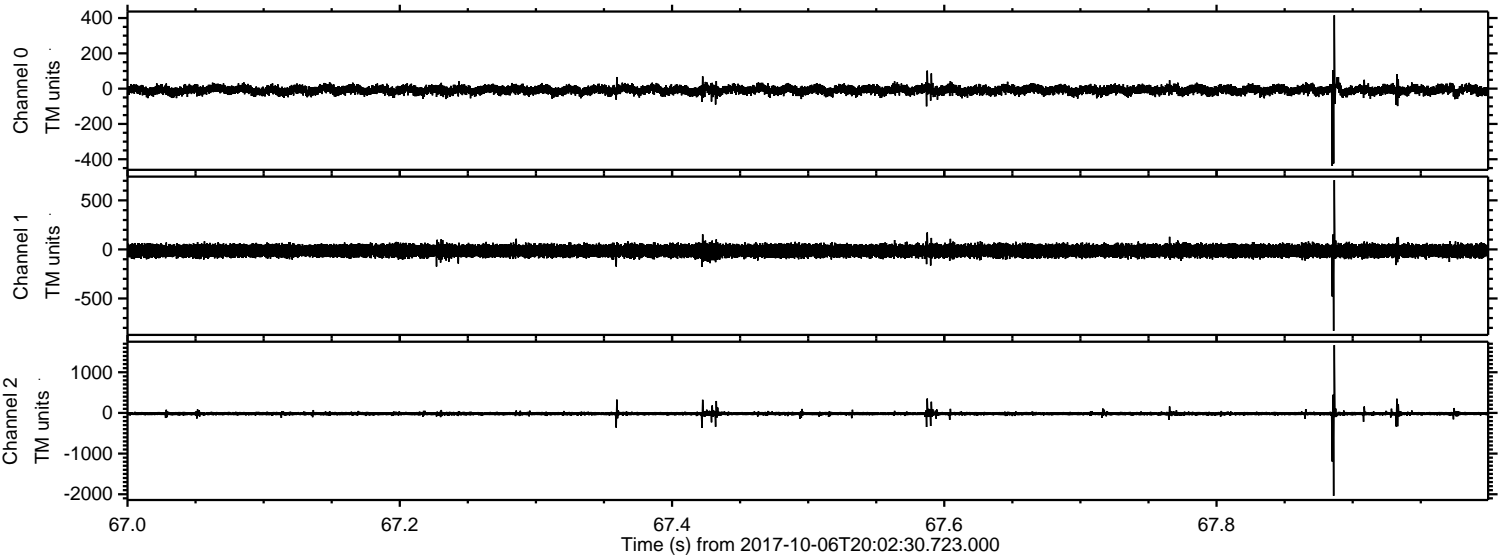

ELMAVAN 3D WAVEFORMS (Measured data sampled at 50 kHz) 51000 packets of 144 samples from 2017-10-06T20:02:30.723.000. Part 144/147

Processed Fri Oct 6 22:10:19 2017 by ELM ver.2012-10-06 from 001\_\_elm20171006\_200229\_\_dat00.bin

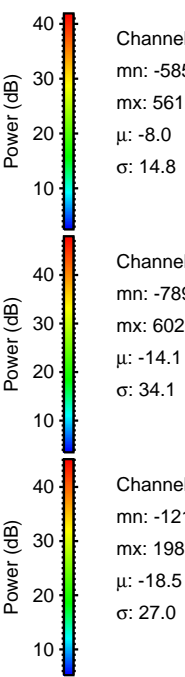
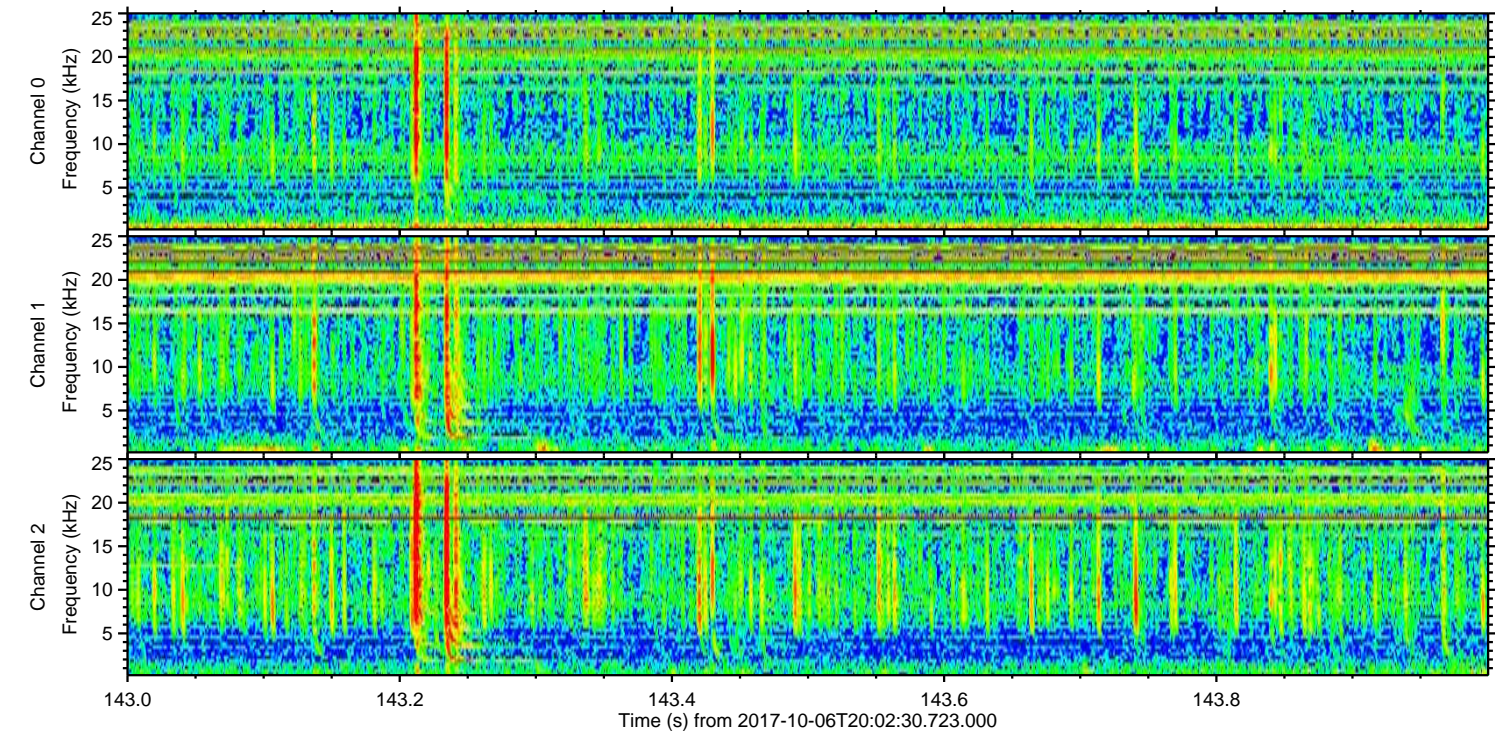
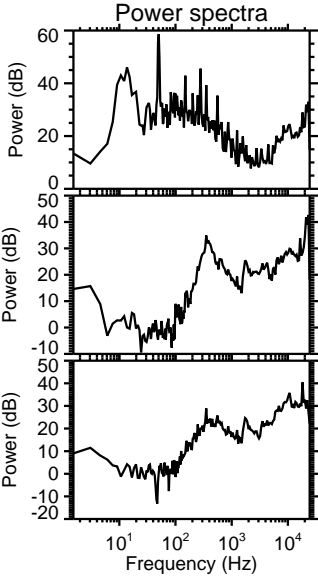
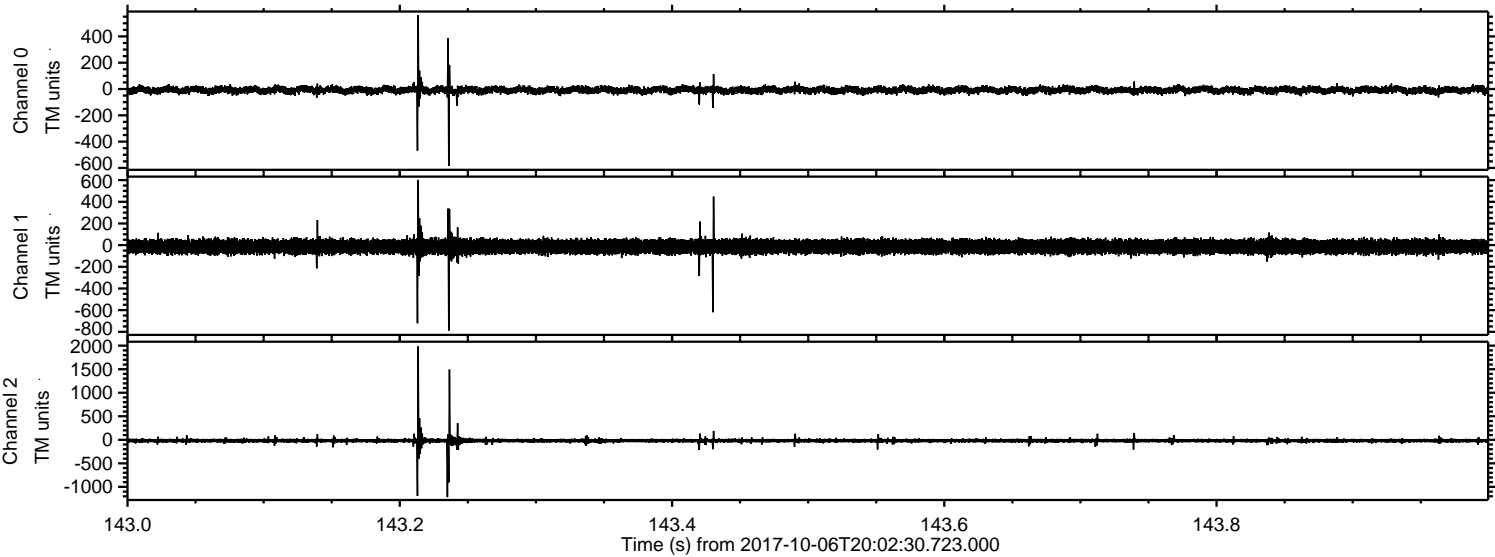

Channel 0  
mn: -585  
mx: 561  
 $\mu$ : -8.0  
 $\sigma$ : 14.8

Channel 1  
mn: -789  
mx: 602  
 $\mu$ : -14.1  
 $\sigma$ : 34.1

Channel 2  
mn: -1218  
mx: 1985  
 $\mu$ : -18.5  
 $\sigma$ : 27.0

Processed Fri Oct 6 22:10:19 2017 by ELM ver.2012-10-06 from 001\_\_elm20171006\_200229\_\_dat00.bin

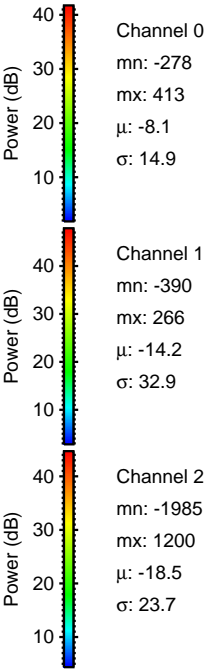
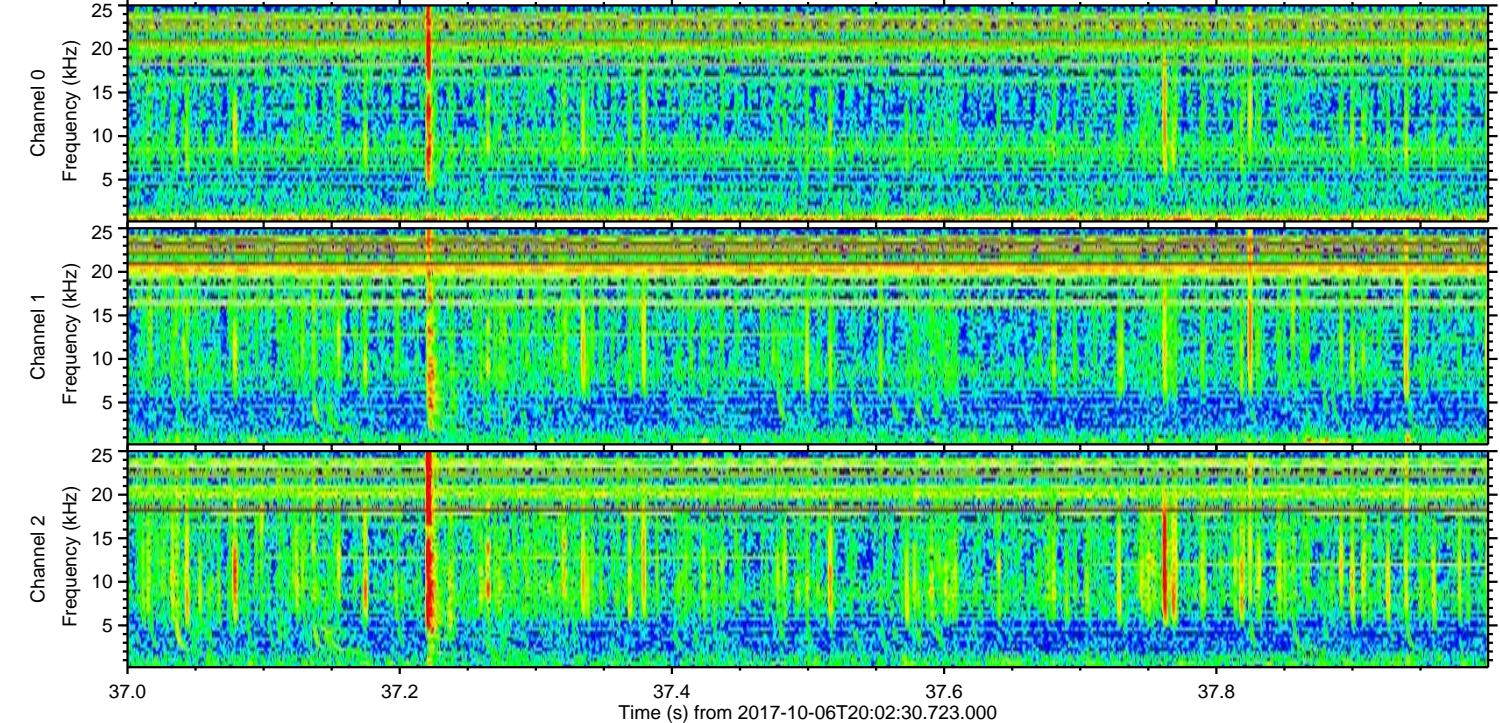
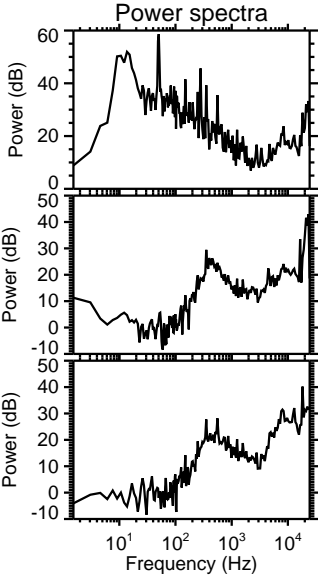
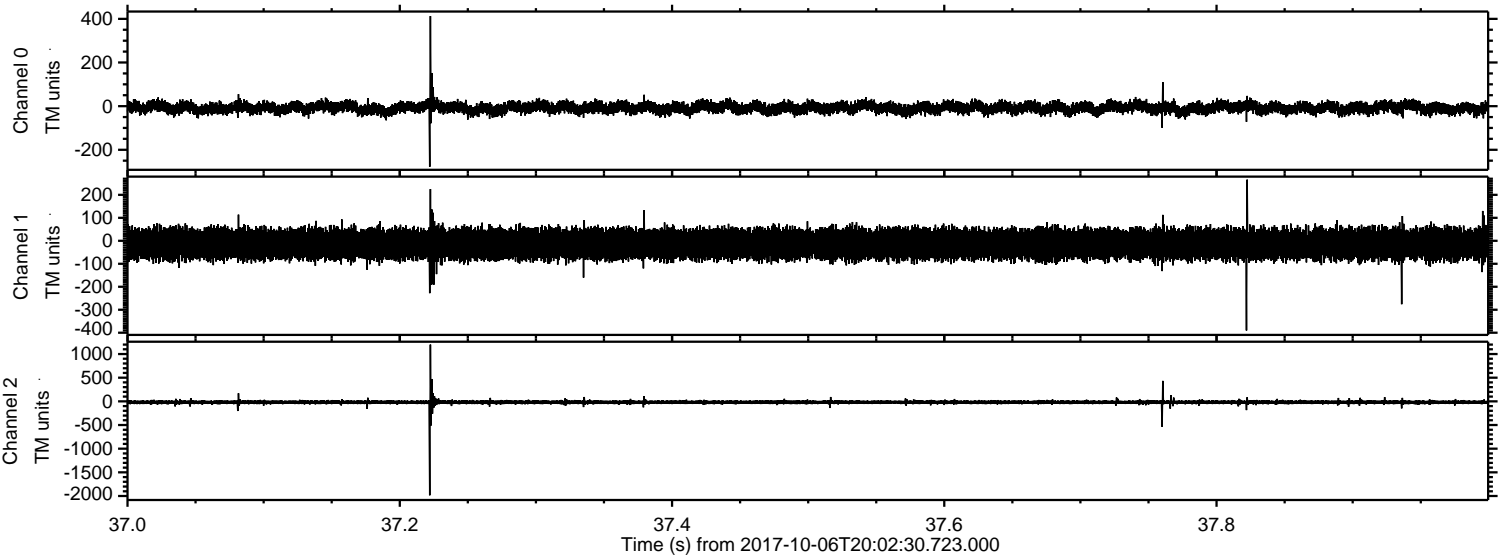

ELMAVAN 3D WAVEFORMS (Measured data sampled at 50 kHz) 51000 packets of 144 samples from 2017-10-06T20:02:30.723.000. Part 129/147

Processed Fri Oct 6 22:10:20 2017 by ELM ver.2012-10-06 from 001\_\_elm20171006\_200229\_\_dat00.bin

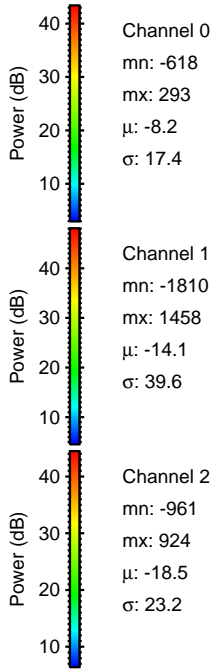
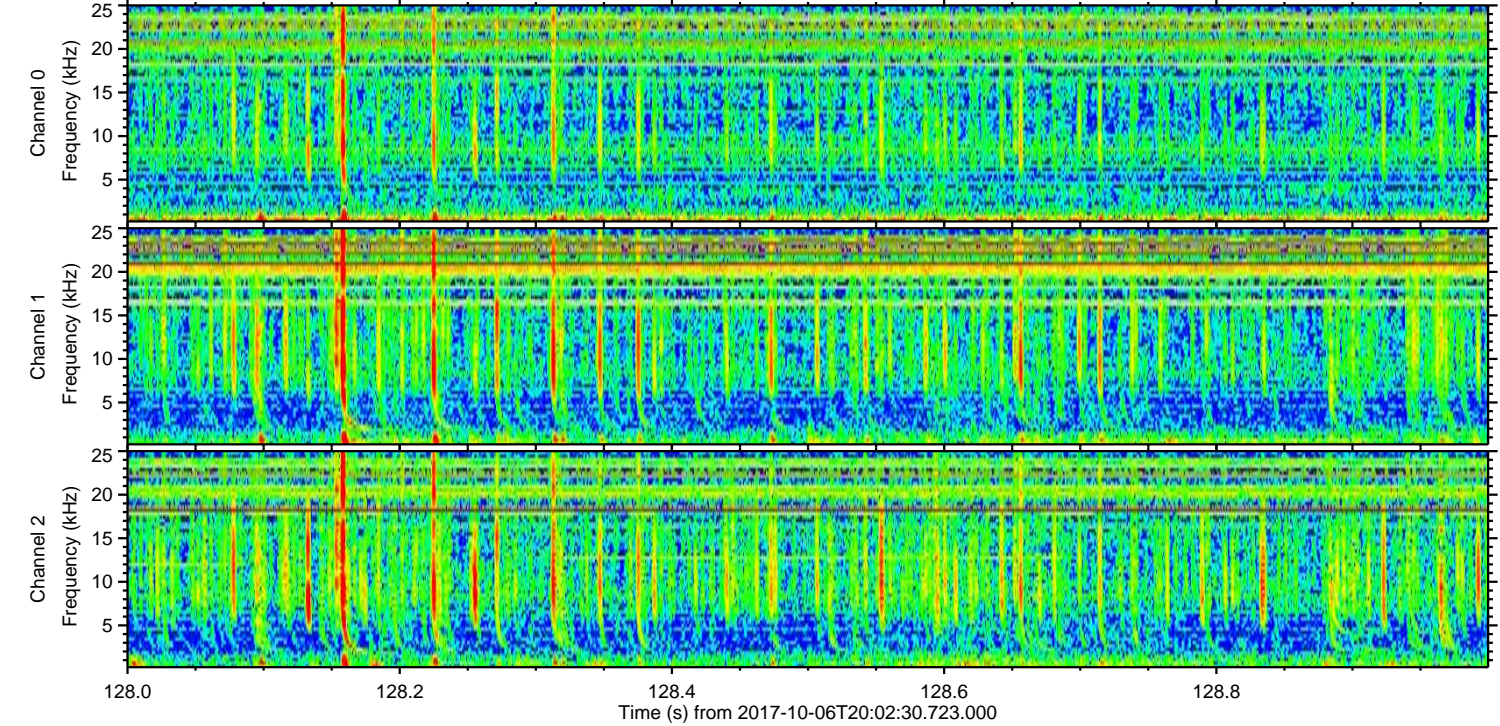
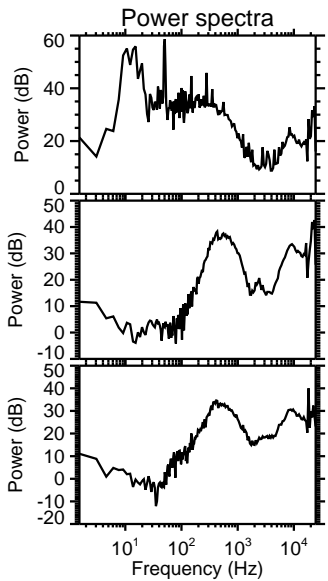
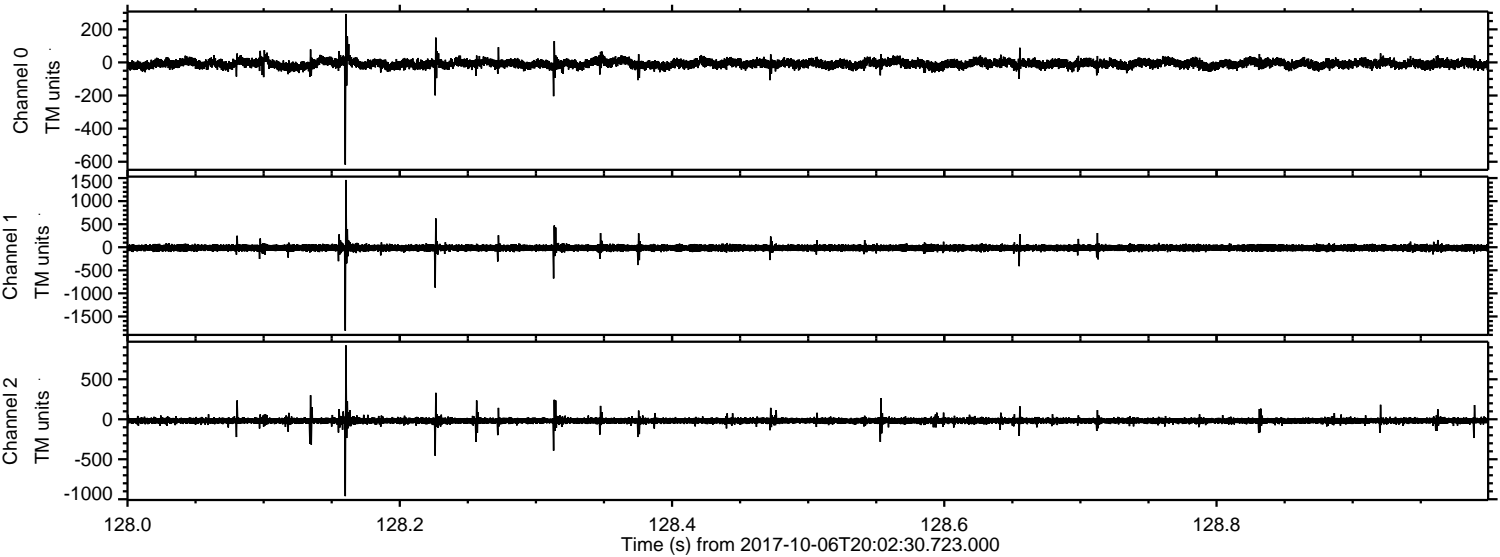

ELMAVAN 3D WAVEFORMS (Measured data sampled at 50 kHz) 51000 packets of 144 samples from 2017-10-06T20:02:30.723.000. Part 116/147

Processed Fri Oct 6 22:10:20 2017 by ELM ver.2012-10-06 from 001\_\_elm20171006\_200229\_\_dat00.bin

