

ELMAVAN 3D WAVEFORMS (Measured data sampled at 50 kHz) 51000 packets of 144 samples from 2017-10-06T19:47:30.068.999.

Processed Fri Oct 6 21:55:10 2017 by ELM ver.2012-10-06 from 001__elm20171006_194729__dat00.bin

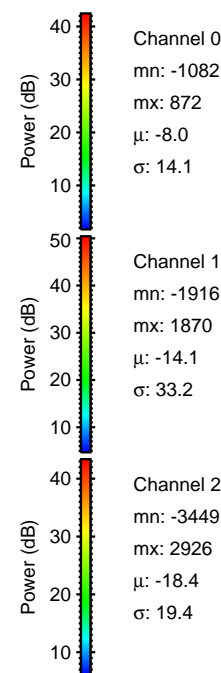

Processed Fri Oct 6 21:55:17 2017 by ELM ver.2012-10-06 from 001__elm20171006_194729__dat00.bin

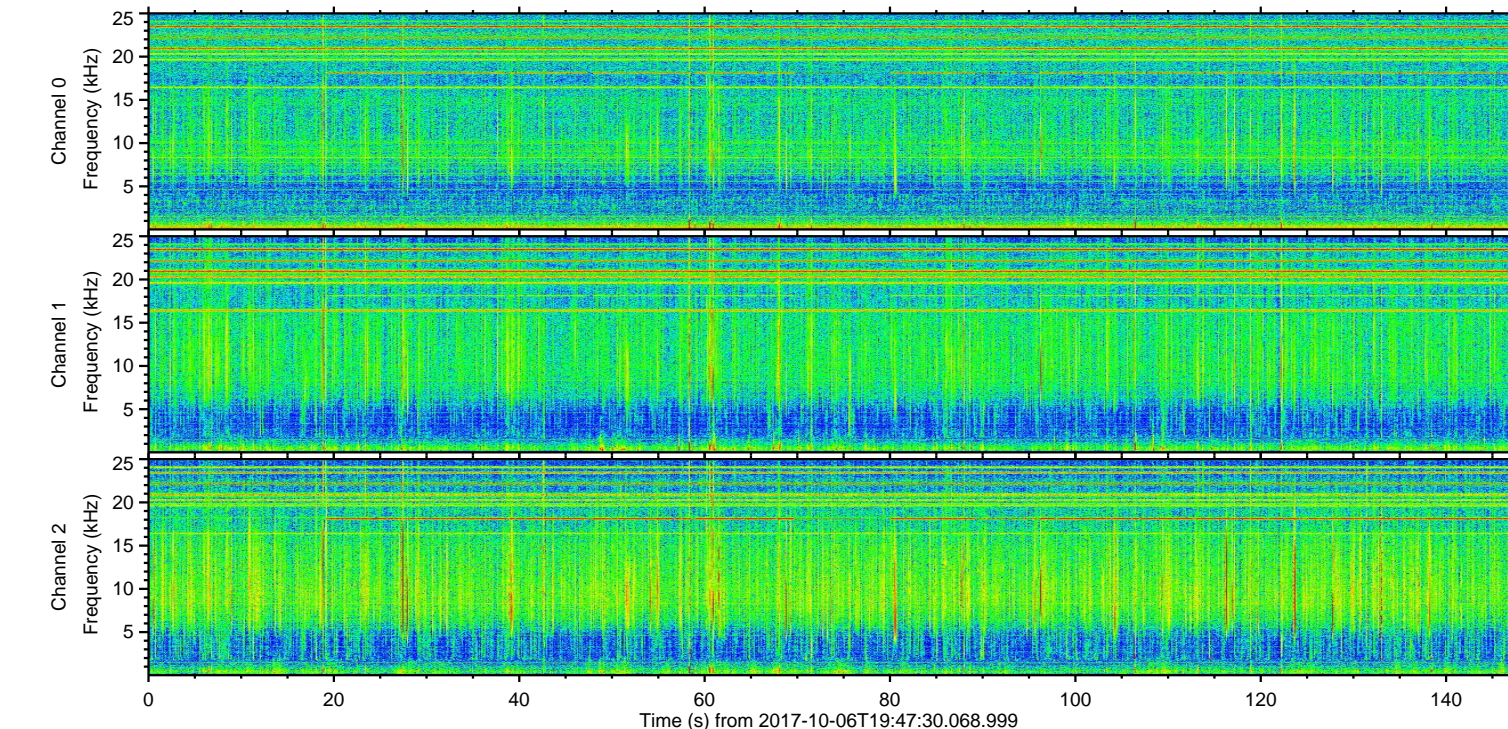
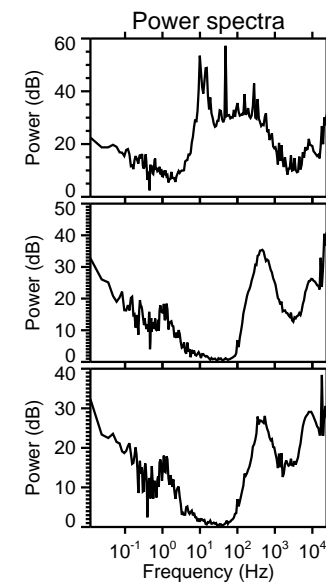
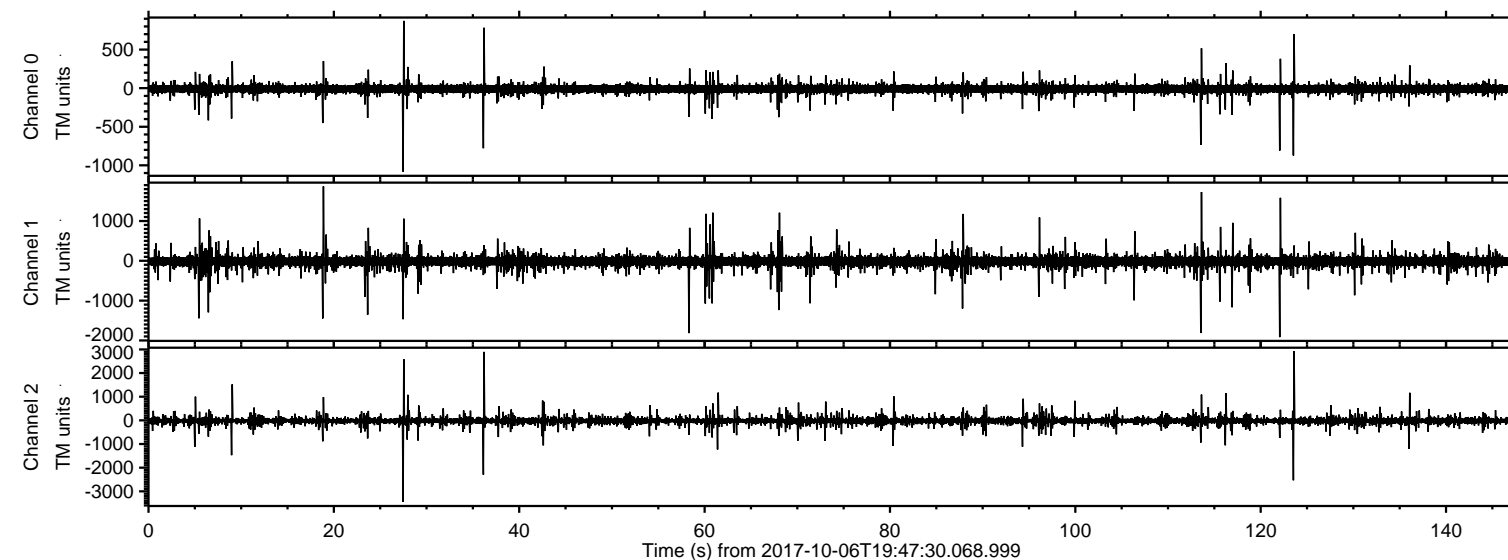
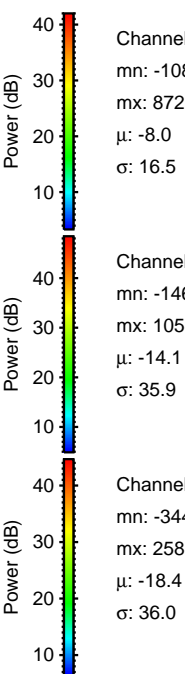
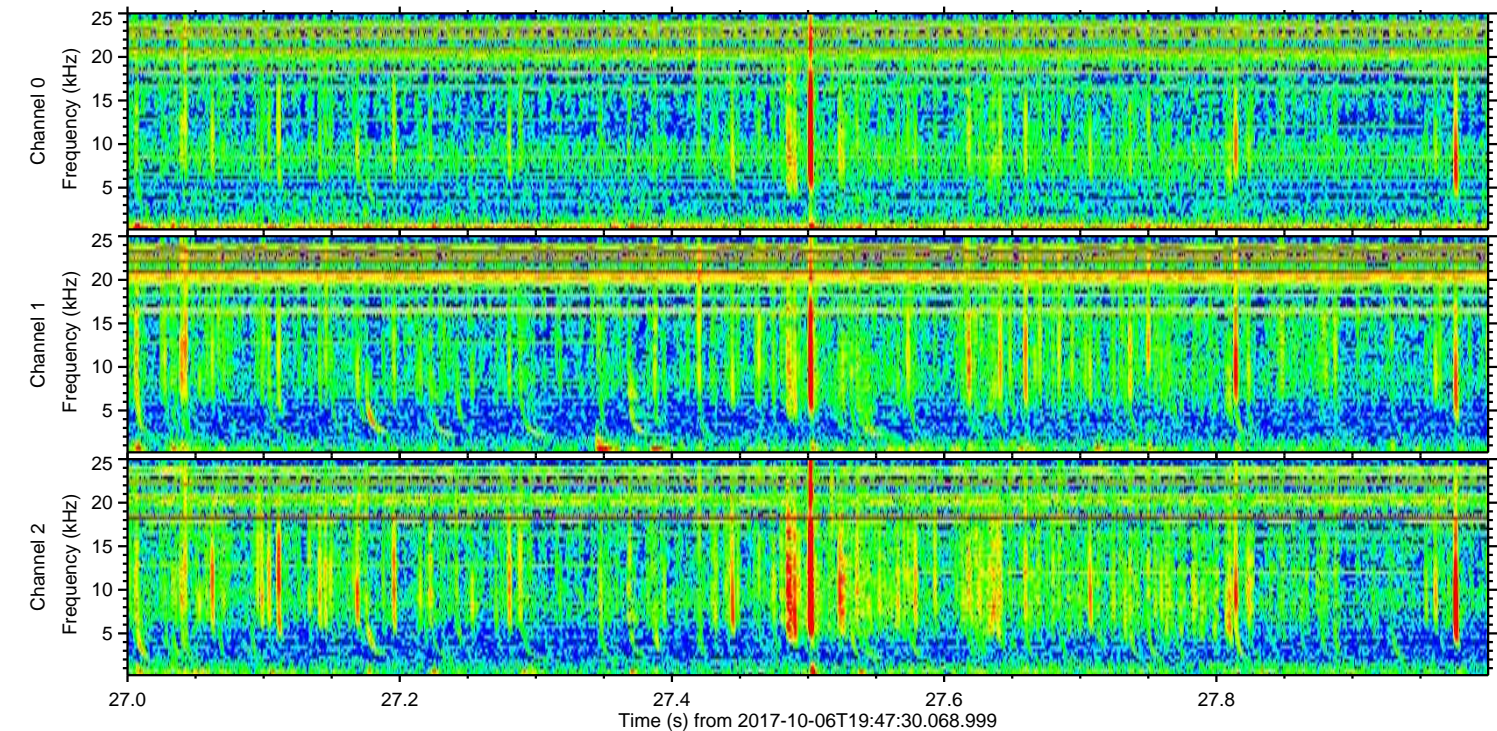
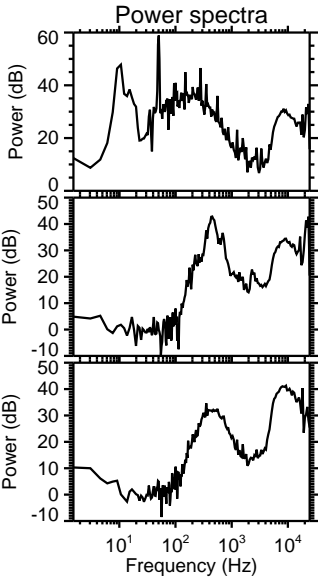
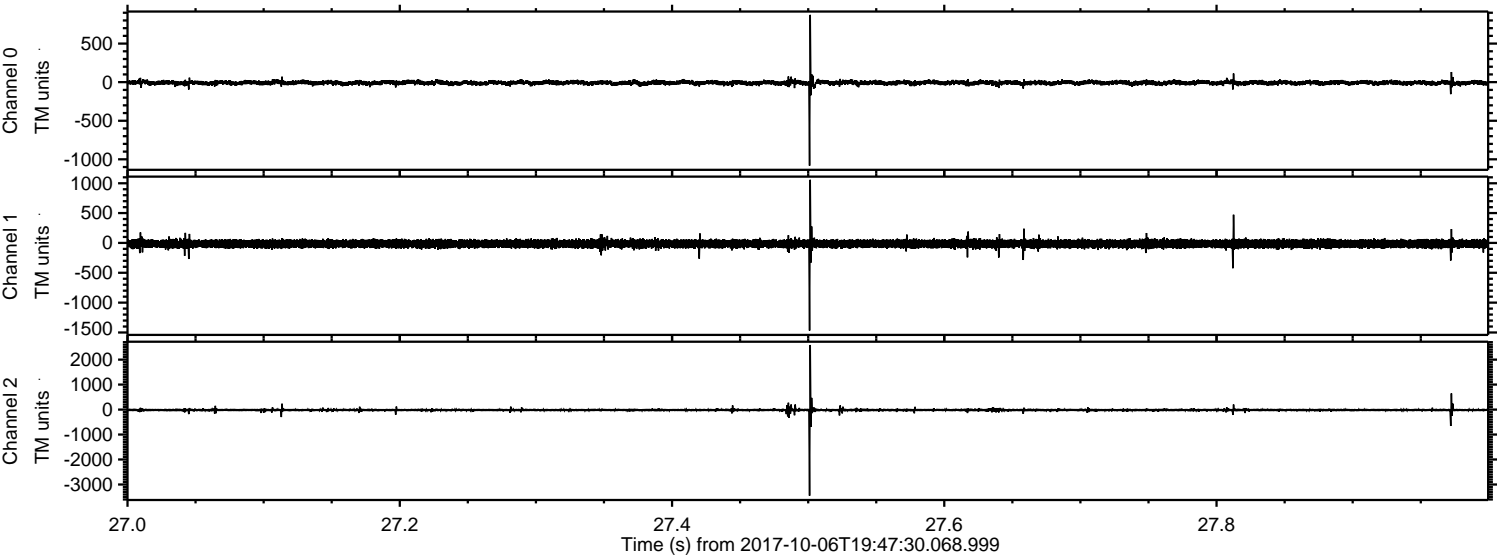

Channel 0
mn: -1082
mx: 872
 μ : -8.0
 σ : 16.5

Channel 1
mn: -1467
mx: 1058
 μ : -14.1
 σ : 35.9

Channel 2
mn: -3449
mx: 2588
 μ : -18.4
 σ : 36.0

ELMAVAN 3D WAVEFORMS (Measured data sampled at 50 kHz) 51000 packets of 144 samples from 2017-10-06T19:47:30.068.999. Part 124/147

Processed Fri Oct 6 21:55:17 2017 by ELM ver.2012-10-06 from 001__elm20171006_194729__dat00.bin

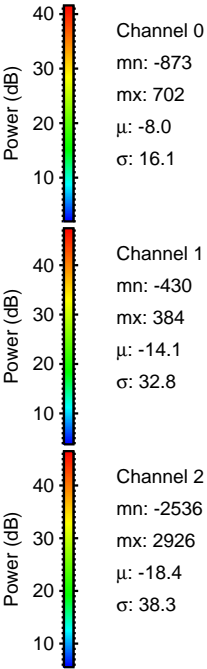
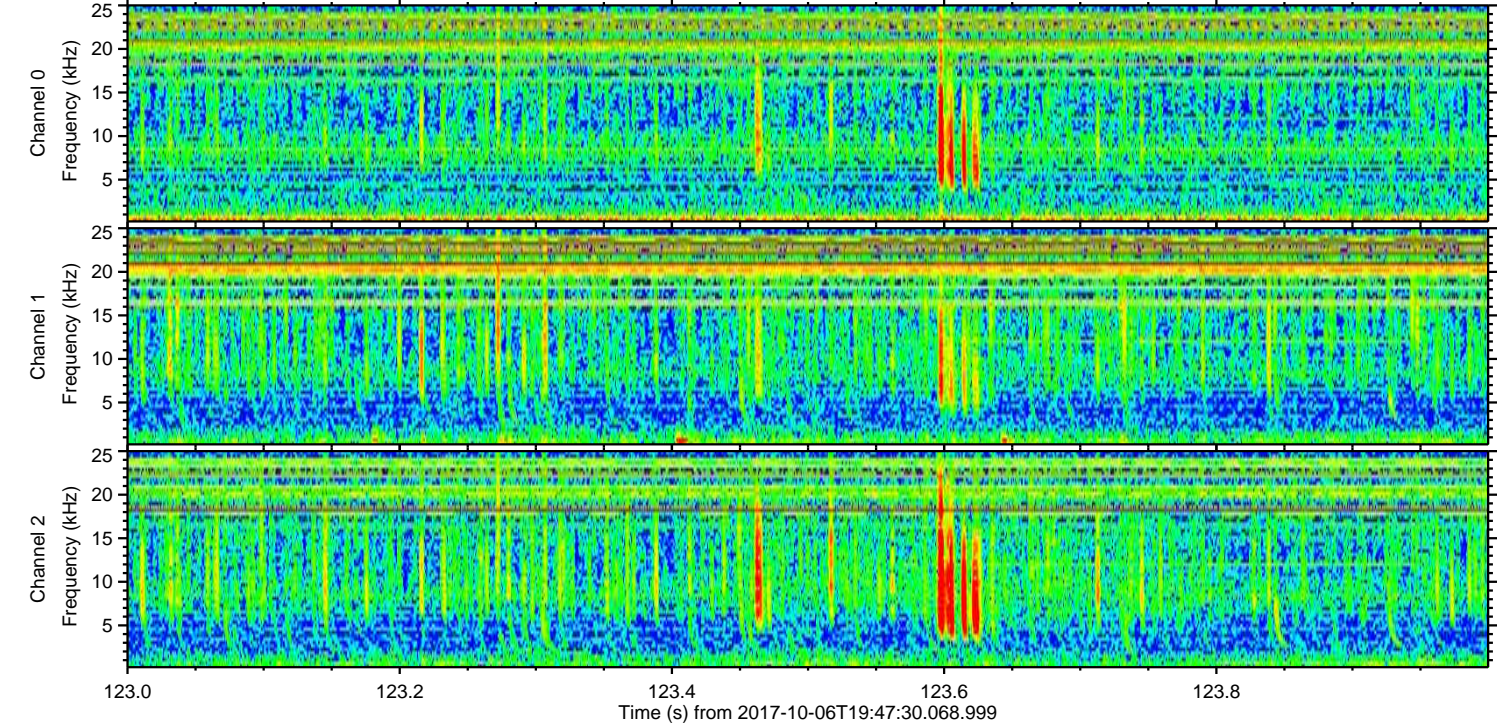
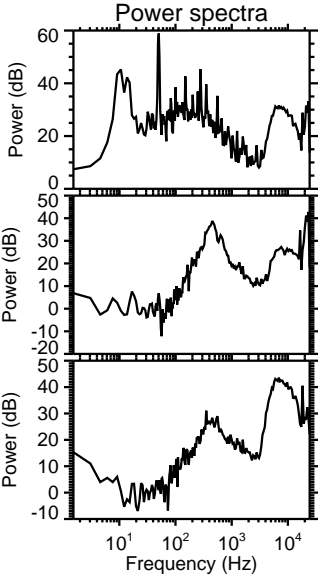
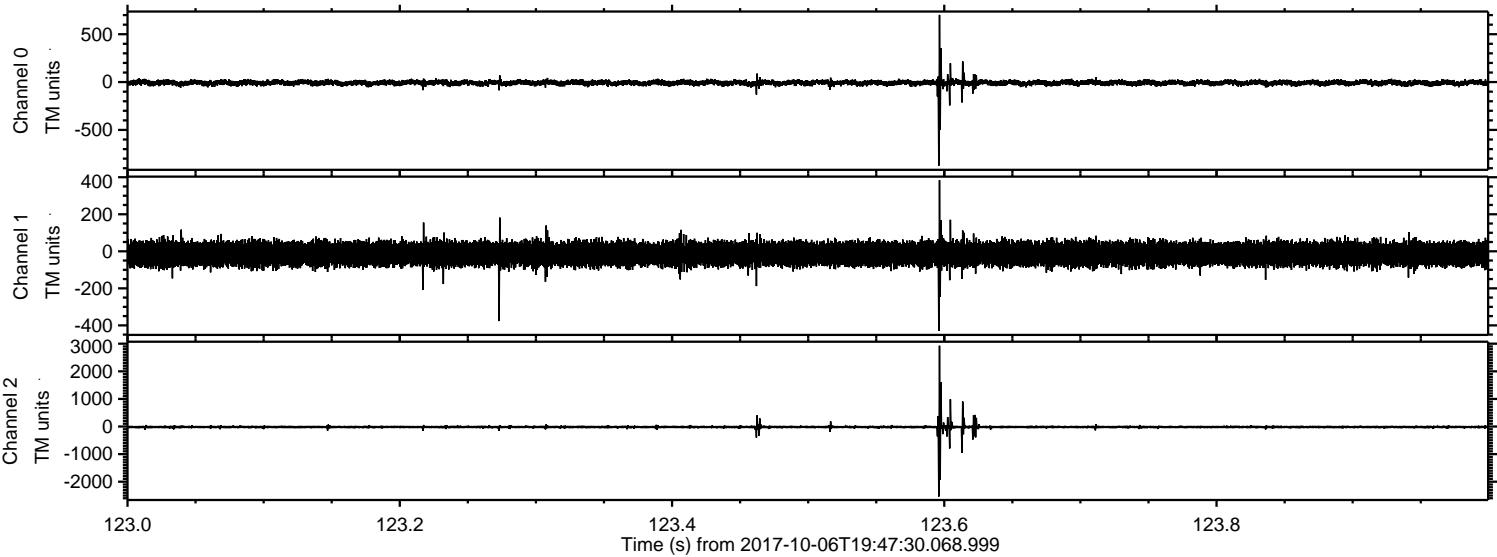

ELMAVAN 3D WAVEFORMS (Measured data sampled at 50 kHz) 51000 packets of 144 samples from 2017-10-06T19:47:30.068.999. Part 37/147

Processed Fri Oct 6 21:55:18 2017 by ELM ver.2012-10-06 from 001__elm20171006_194729__dat00.bin

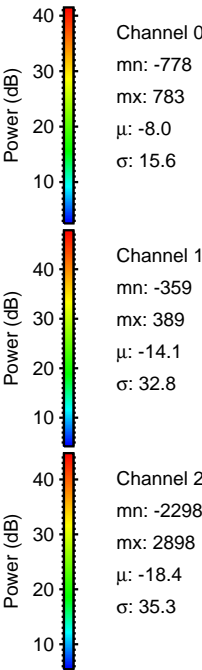
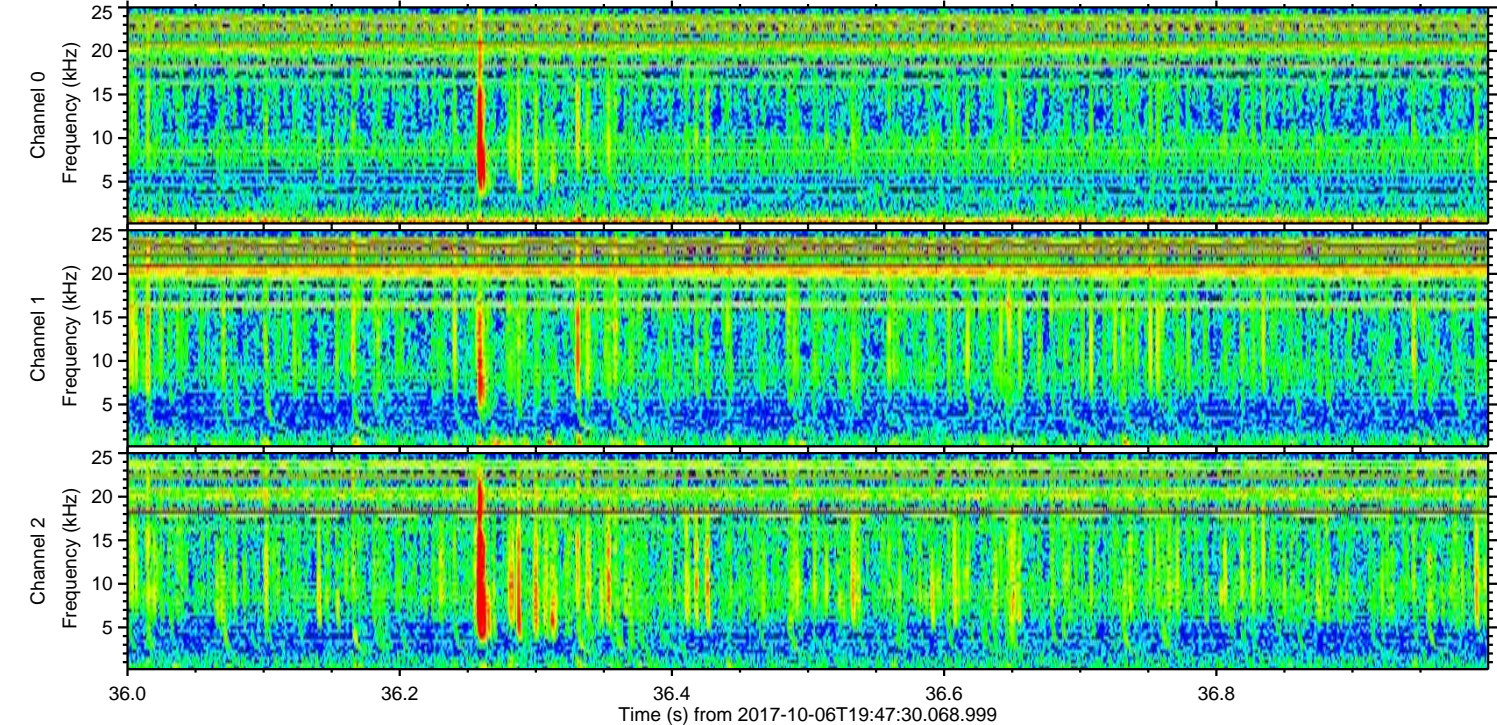
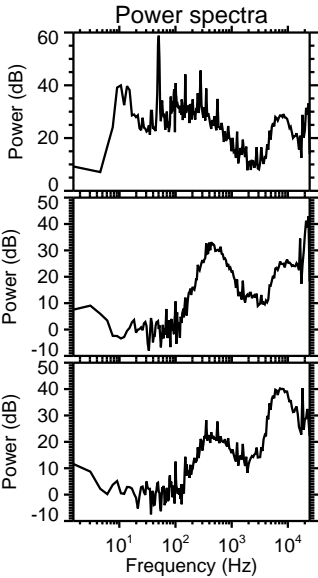
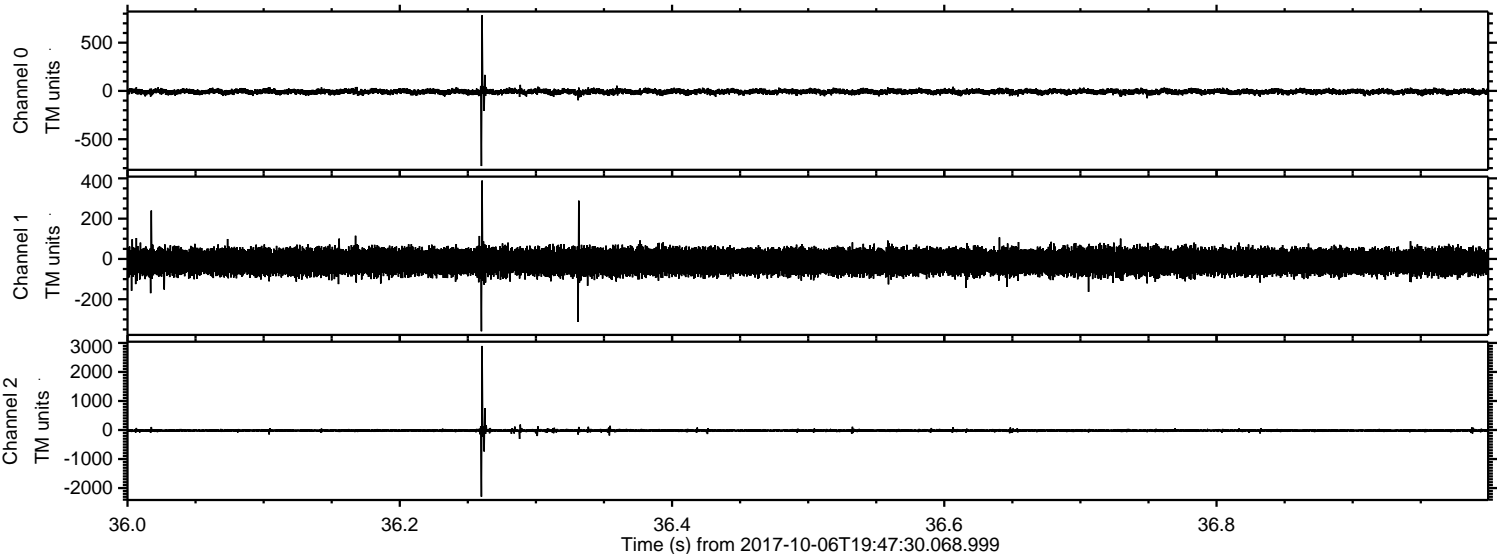

ELMAVAN 3D WAVEFORMS (Measured data sampled at 50 kHz) 51000 packets of 144 samples from 2017-10-06T19:47:30.068.999. Part 123/147

Processed Fri Oct 6 21:55:19 2017 by ELM ver.2012-10-06 from 001__elm20171006_194729__dat00.bin

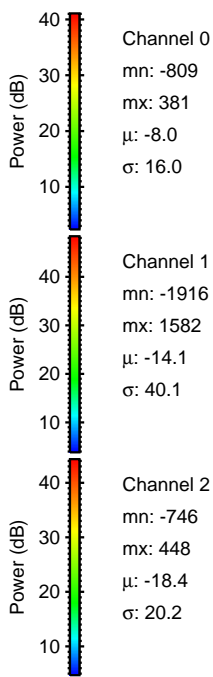
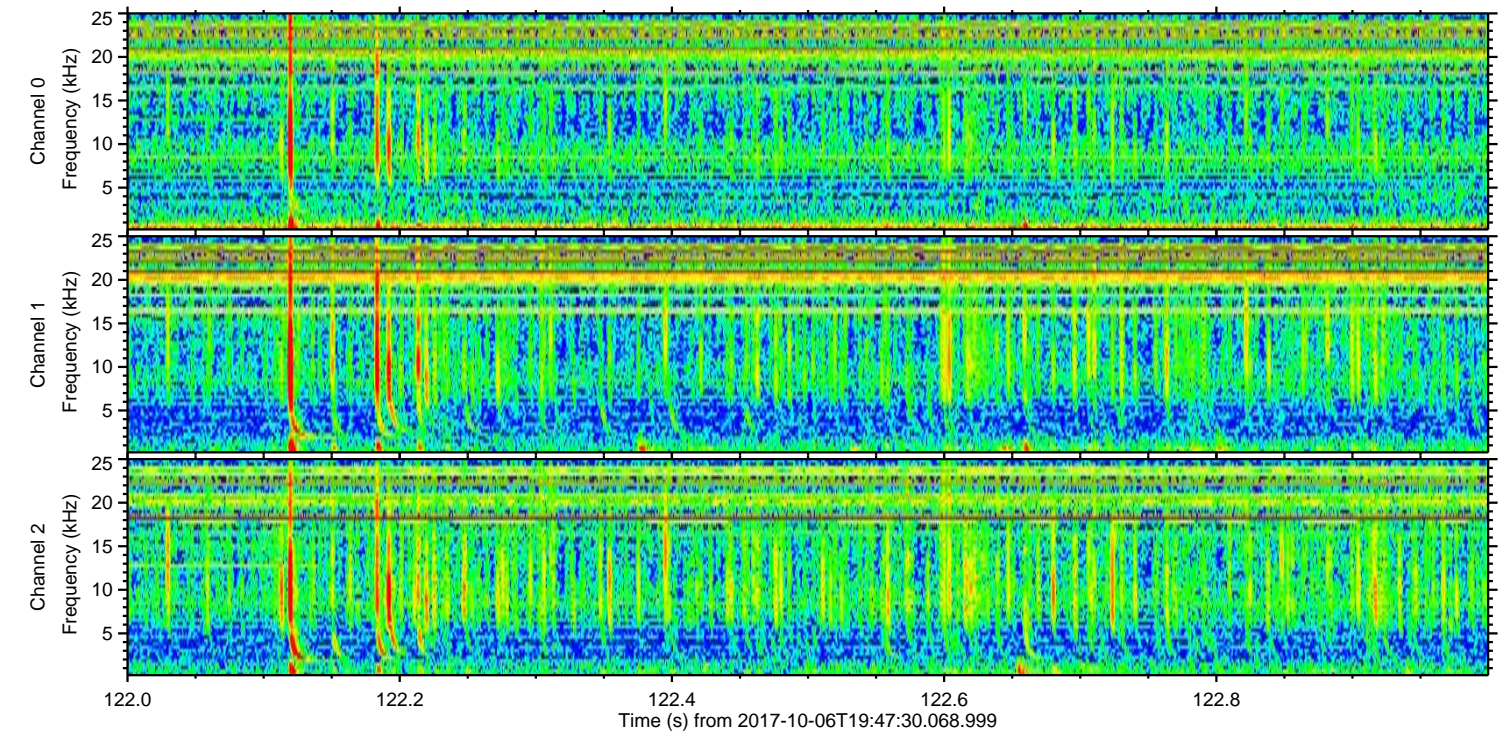
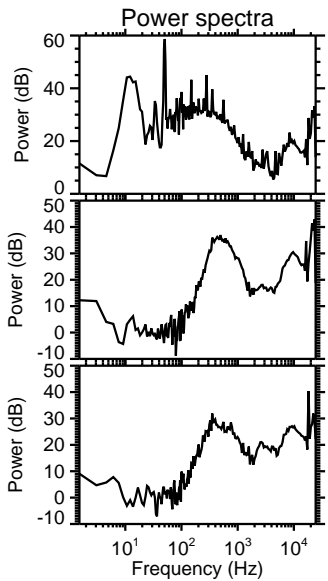
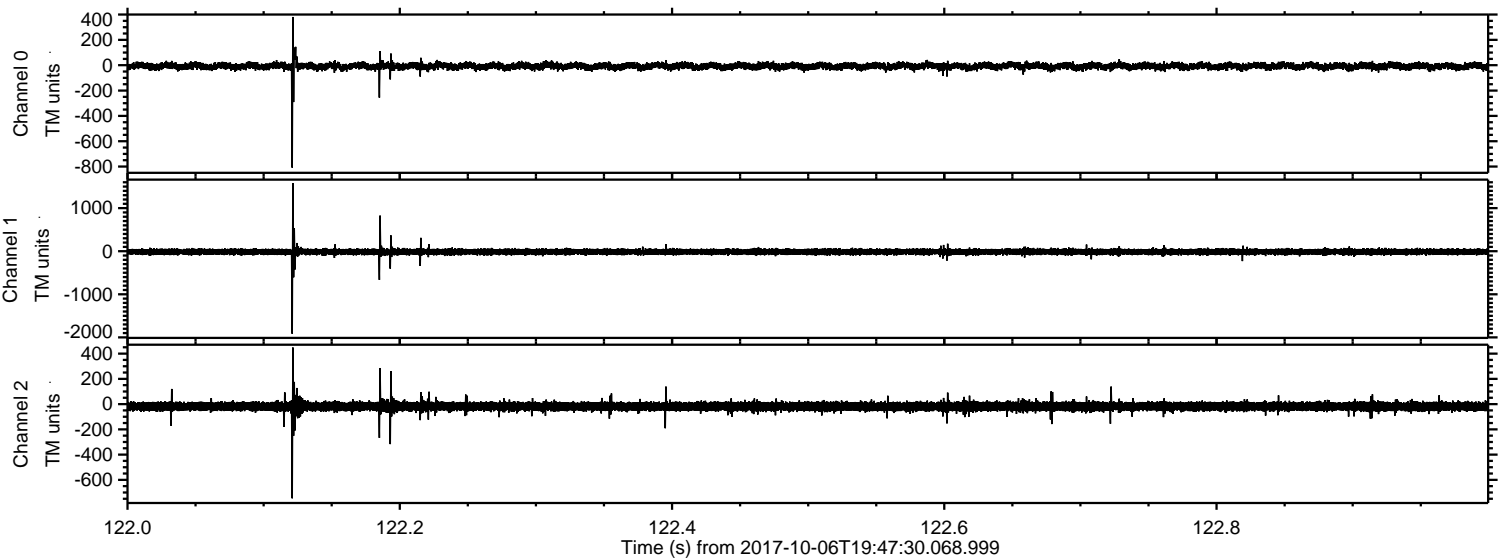

ELMAVAN 3D WAVEFORMS (Measured data sampled at 50 kHz) 51000 packets of 144 samples from 2017-10-06T19:47:30.068.999. Part 19/147

Processed Fri Oct 6 21:55:20 2017 by ELM ver.2012-10-06 from 001__elm20171006_194729__dat00.bin

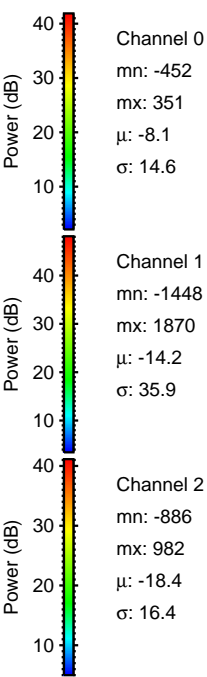
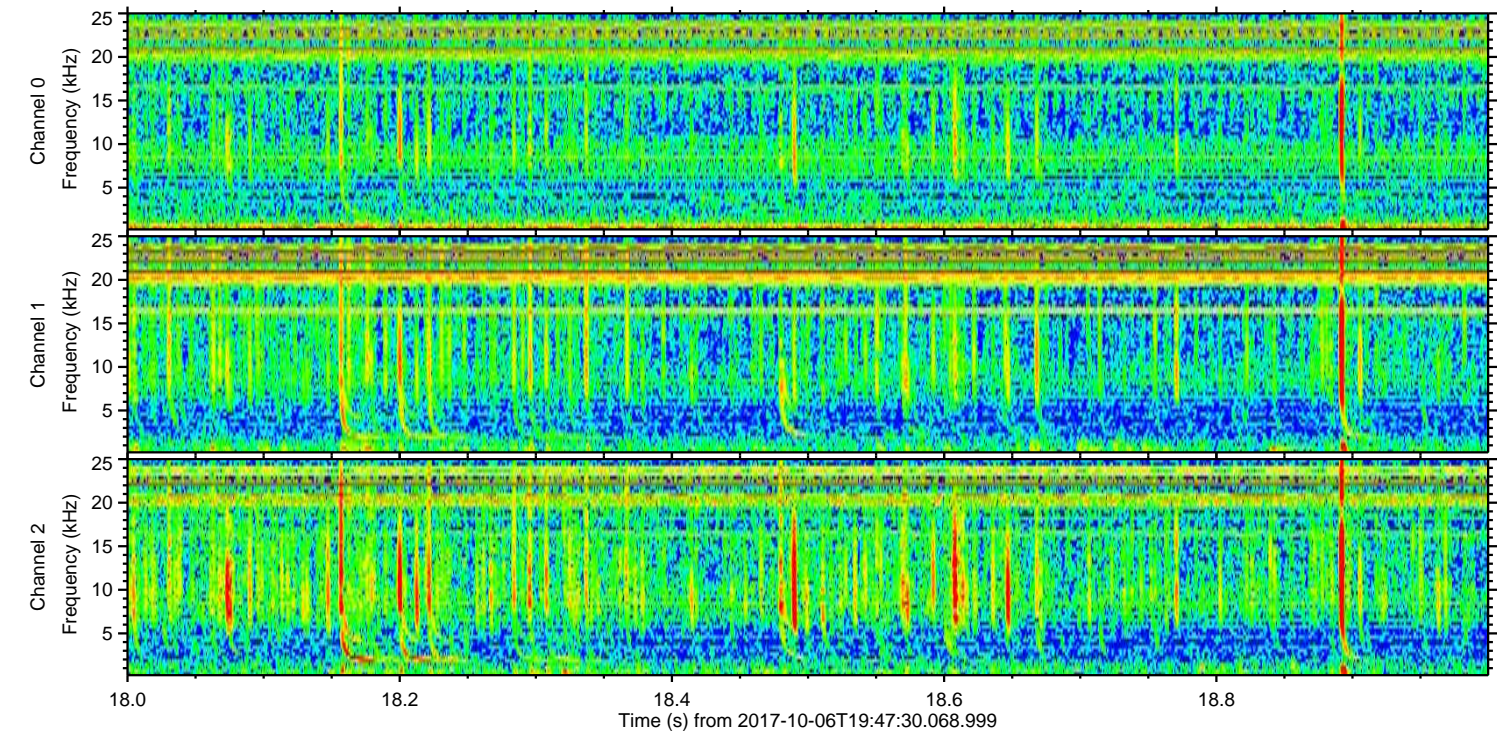
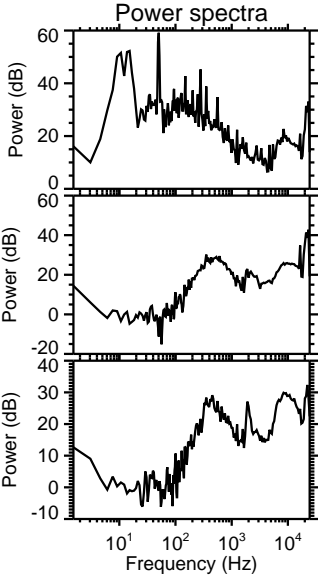
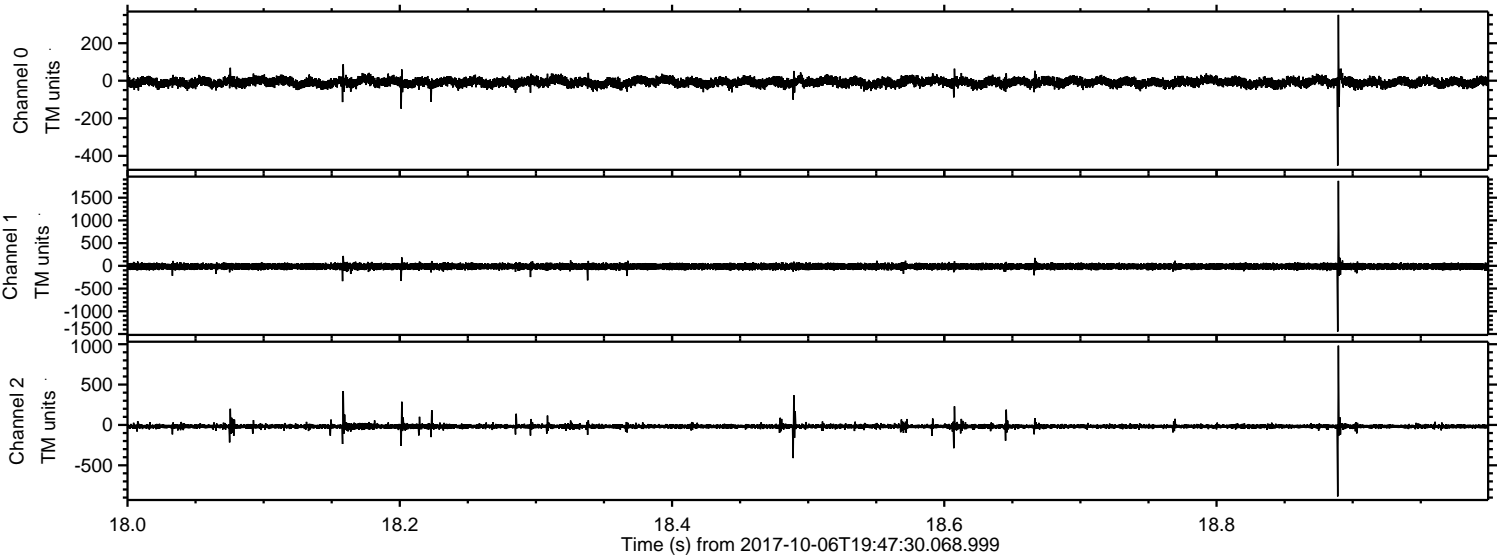

Channel 0
mn: -452
mx: 351
 μ : -8.1
 σ : 14.6

Channel 1
mn: -1448
mx: 1870
 μ : -14.2
 σ : 35.9

Channel 2
mn: -886
mx: 982
 μ : -18.4
 σ : 16.4

Processed Fri Oct 6 21:55:20 2017 by ELM ver.2012-10-06 from 001__elm20171006_194729__dat00.bin

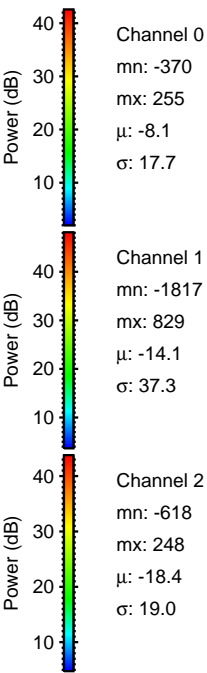
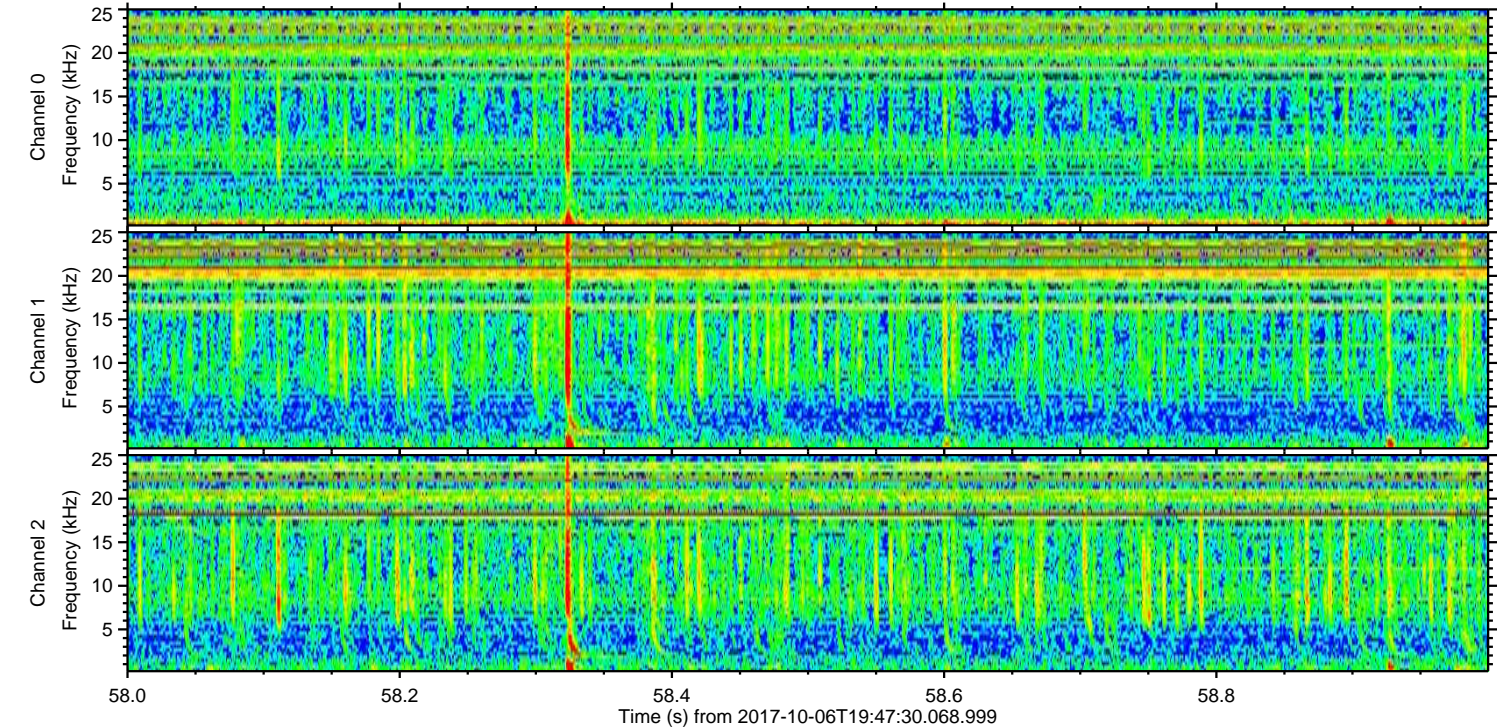
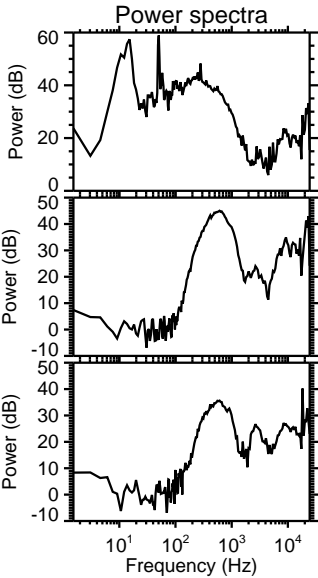
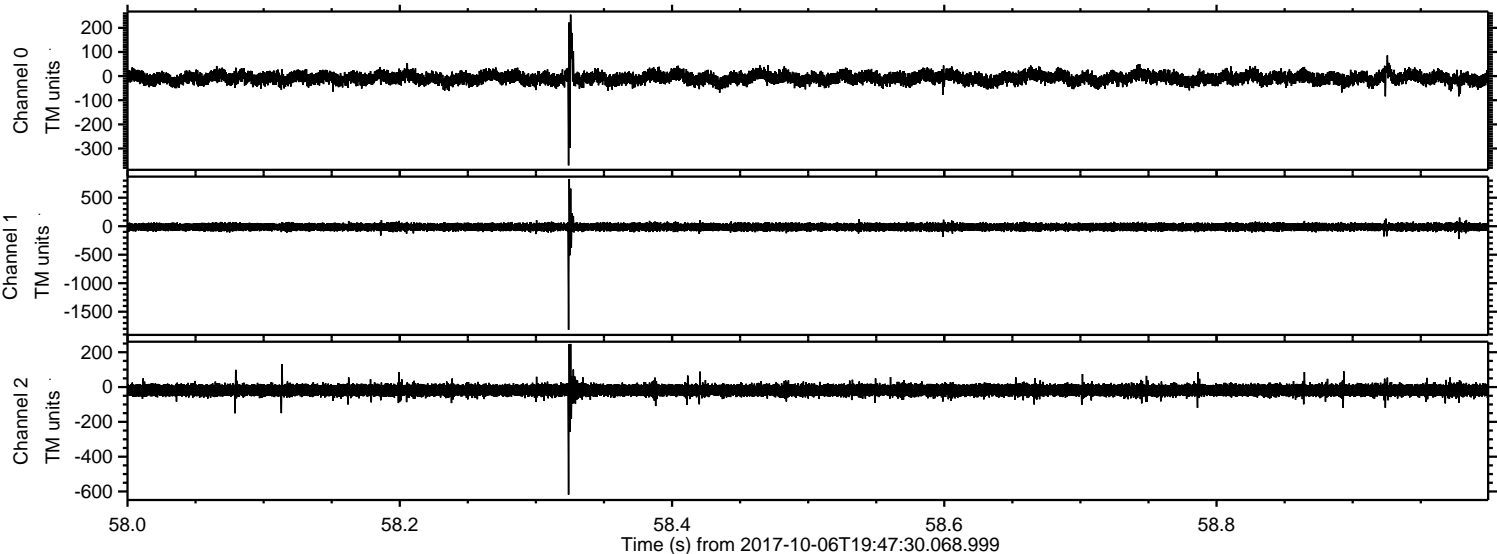

ELMAVAN 3D WAVEFORMS (Measured data sampled at 50 kHz) 51000 packets of 144 samples from 2017-10-06T19:47:30.068.999. Part 114/147

Processed Fri Oct 6 21:55:21 2017 by ELM ver.2012-10-06 from 001__elm20171006_194729__dat00.bin

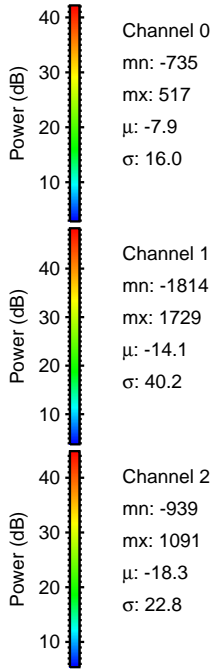
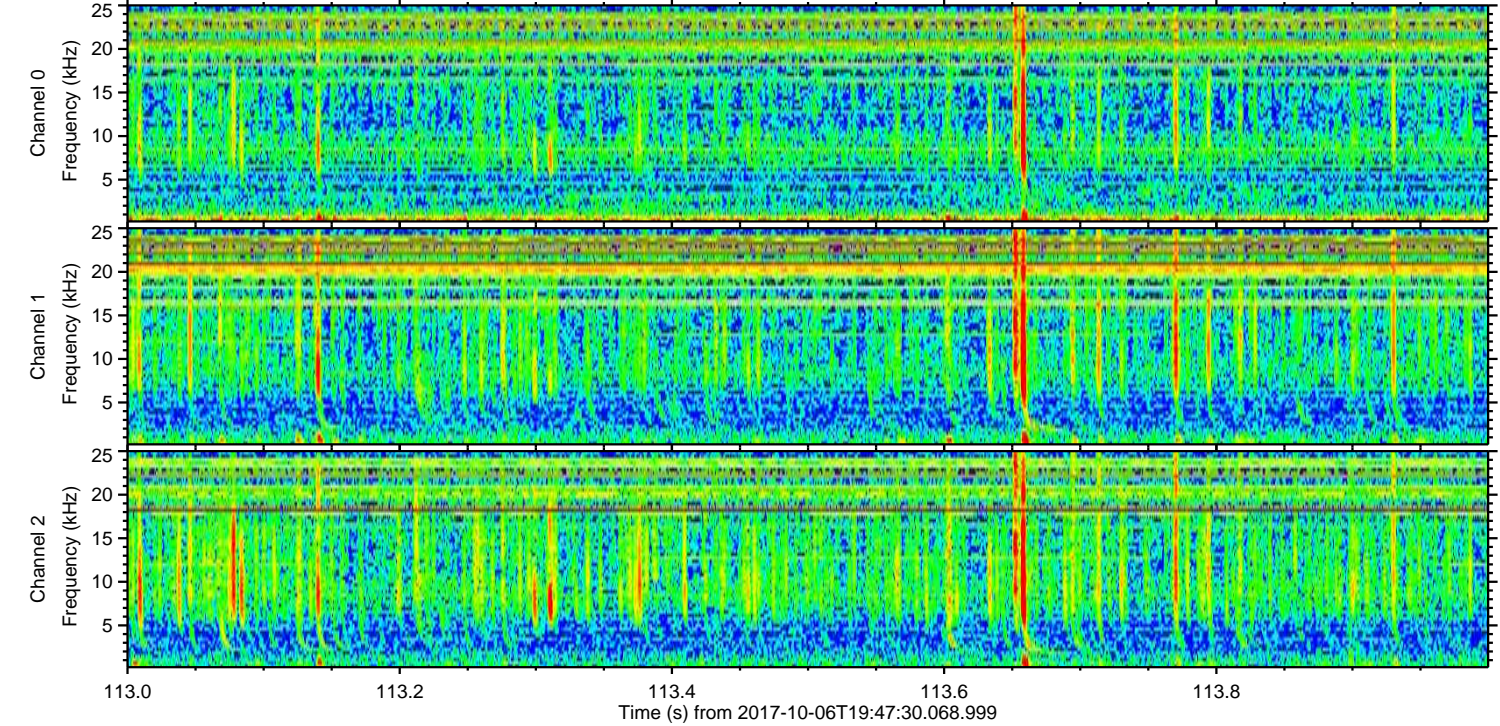
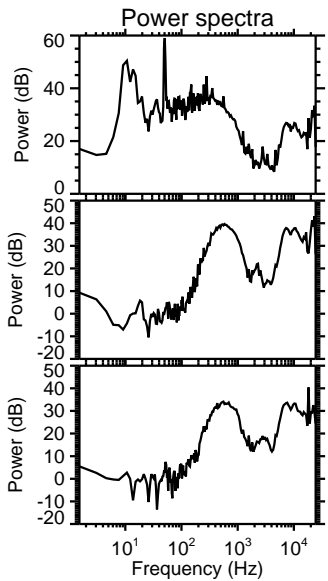
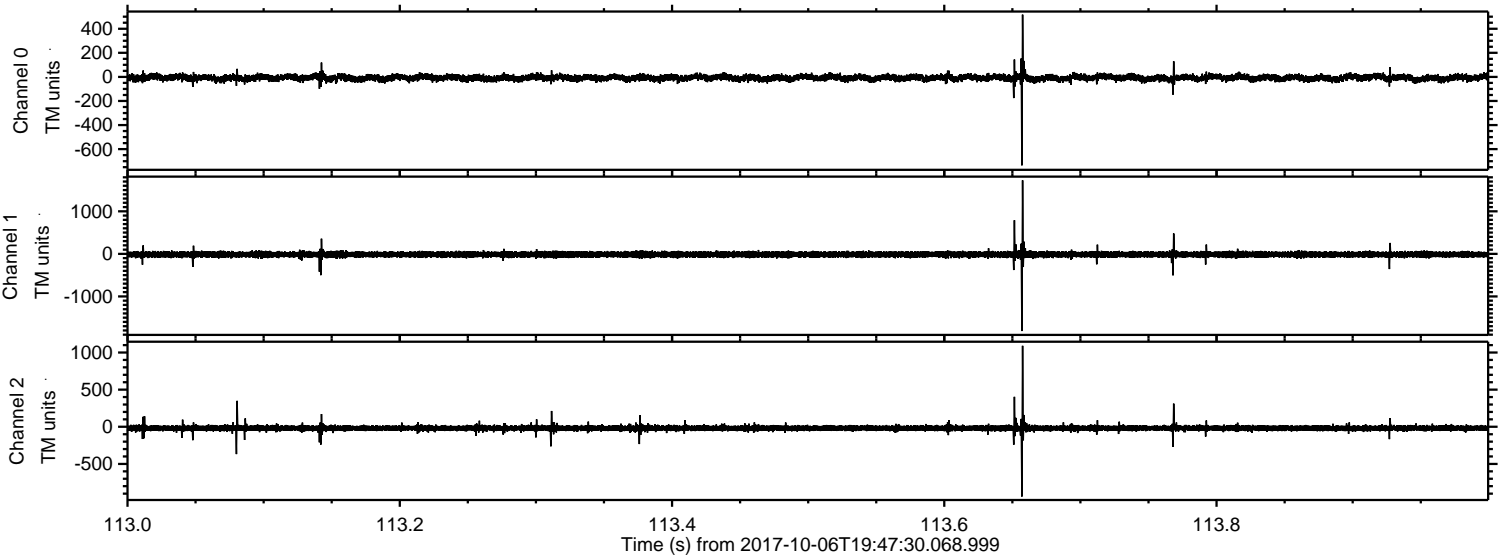

Channel 0
mn: -735
mx: 517
 μ : -7.9
 σ : 16.0

Channel 1
mn: -1814
mx: 1729
 μ : -14.1
 σ : 40.2

Channel 2
mn: -939
mx: 1091
 μ : -18.3
 σ : 22.8

Processed Fri Oct 6 21:55:21 2017 by ELM ver.2012-10-06 from 001__elm20171006_194729__dat00.bin

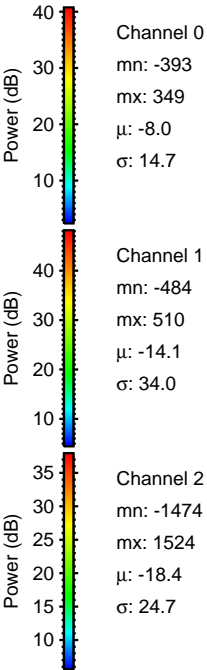
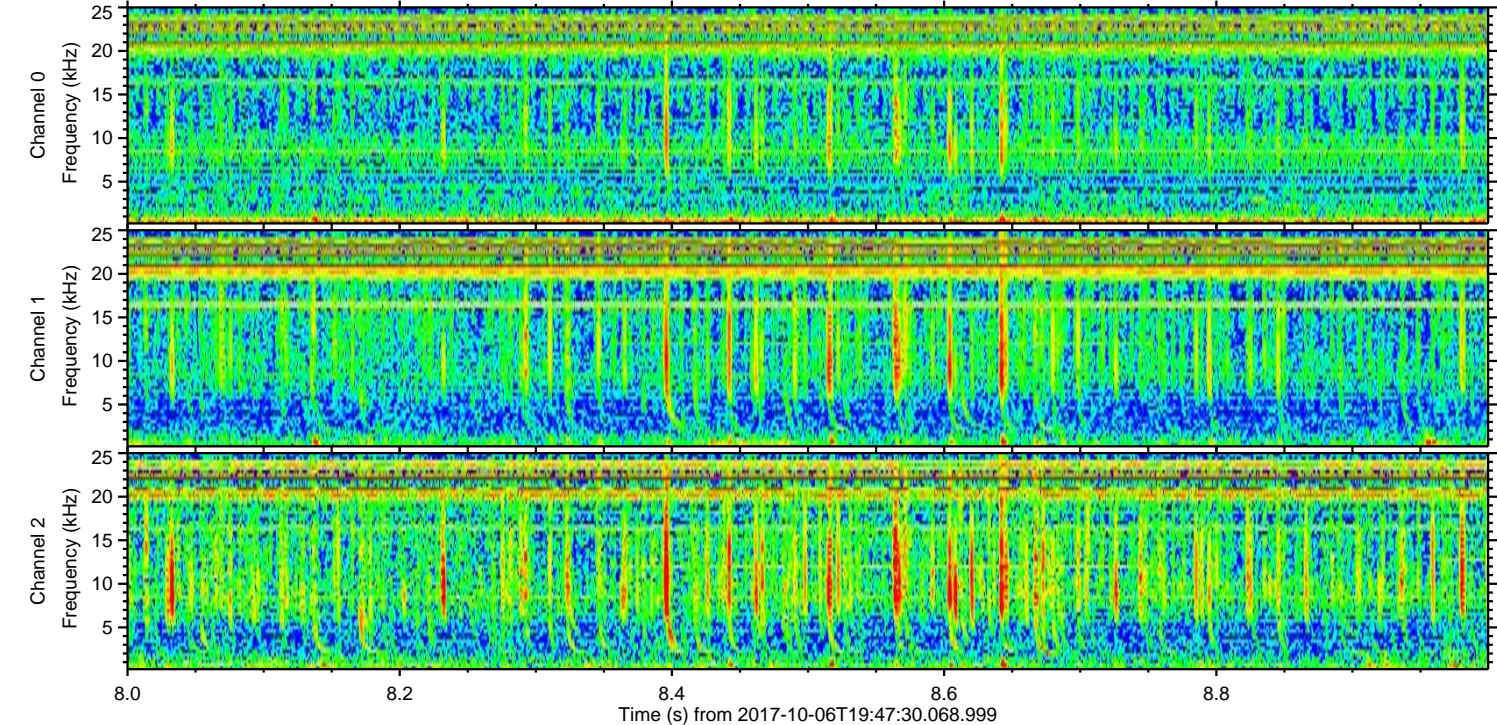
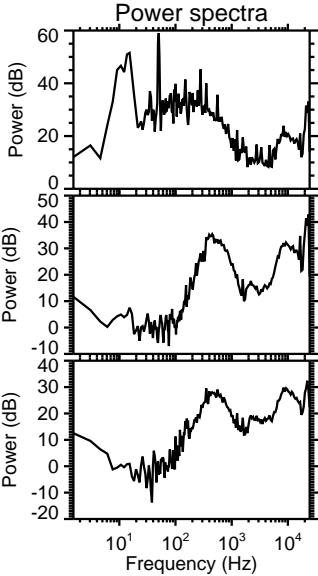
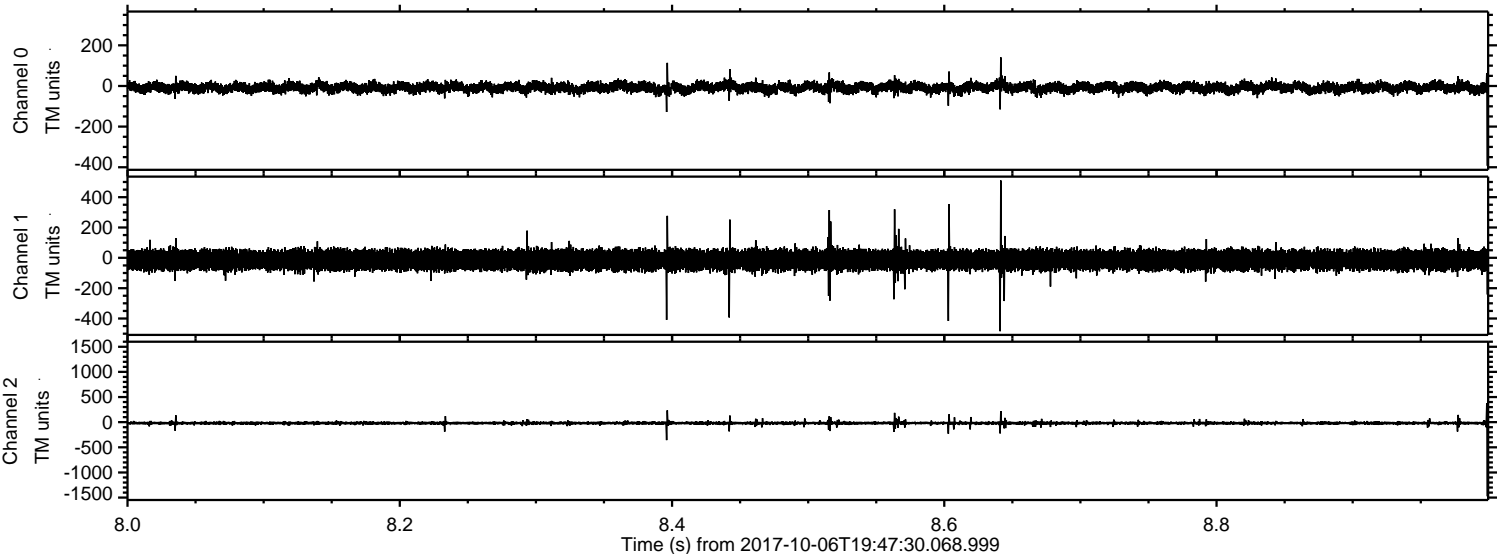

ELMAVAN 3D WAVEFORMS (Measured data sampled at 50 kHz) 51000 packets of 144 samples from 2017-10-06T19:47:30.068.999. Part 6/147

Processed Fri Oct 6 21:55:22 2017 by ELM ver.2012-10-06 from 001__elm20171006_194729__dat00.bin

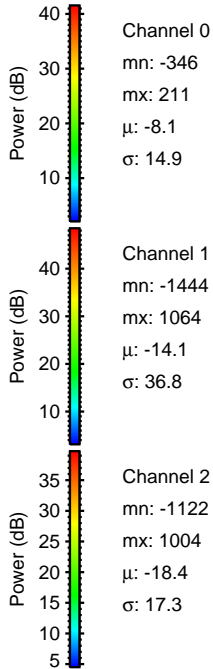
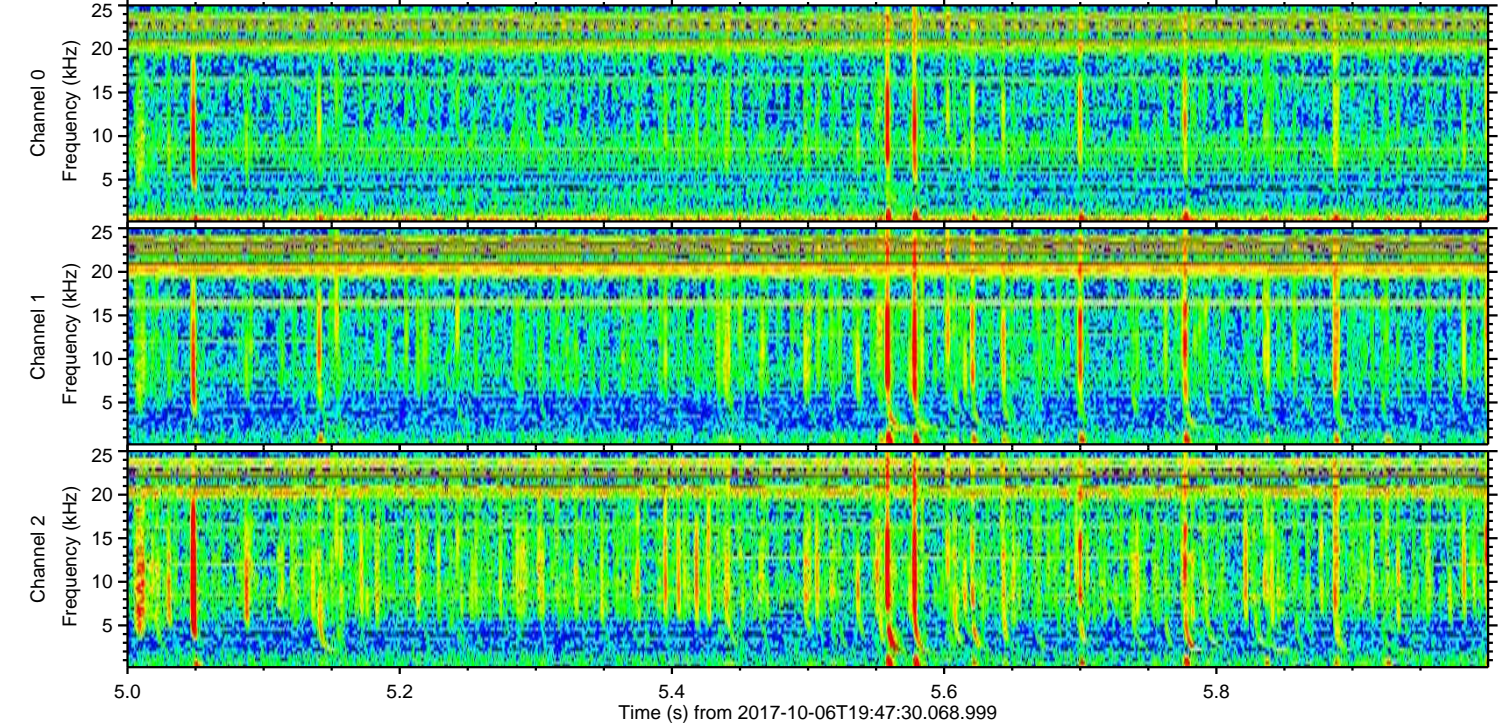
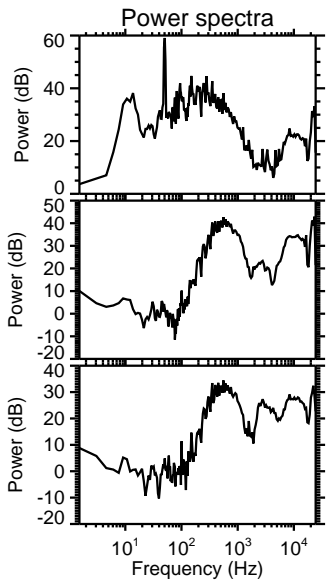
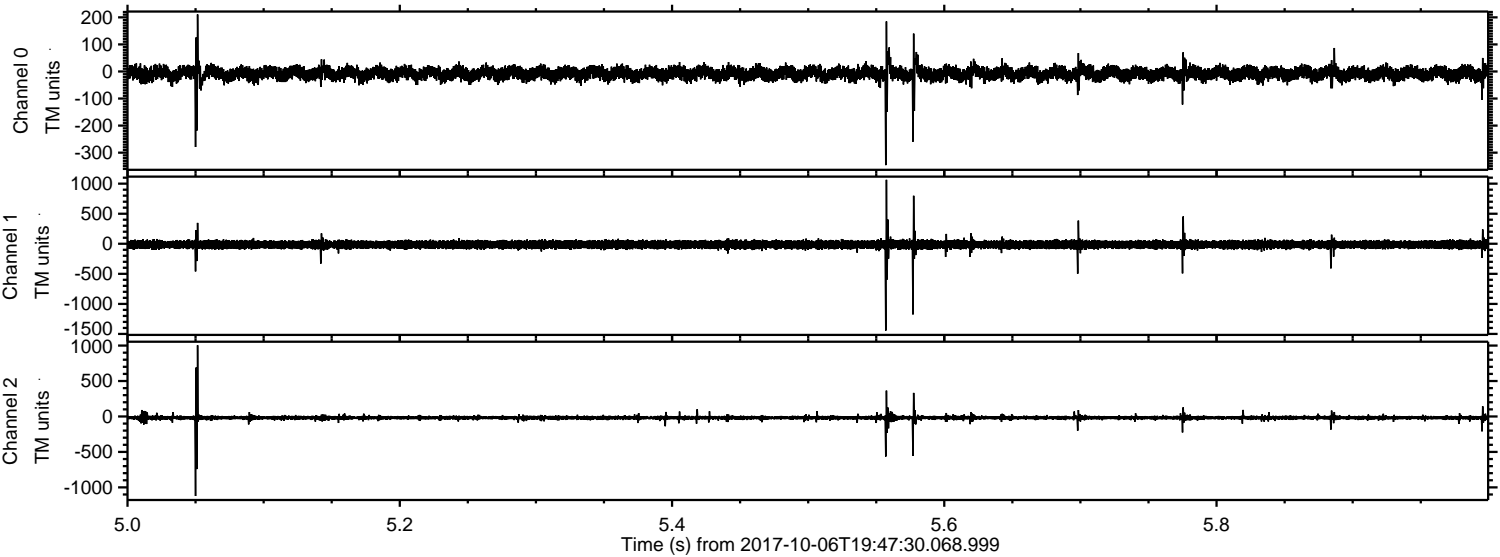

Processed Fri Oct 6 21:55:23 2017 by ELM ver.2012-10-06 from 001__elm20171006_194729__dat00.bin

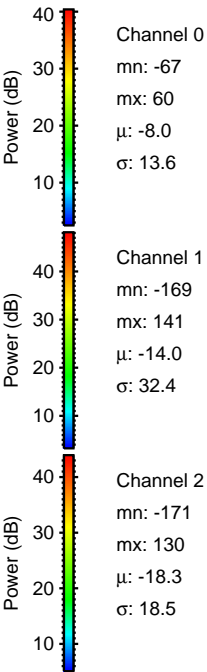
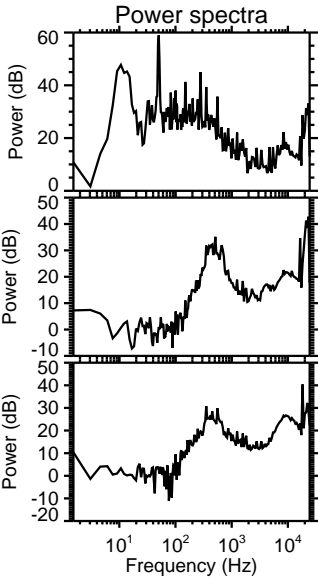
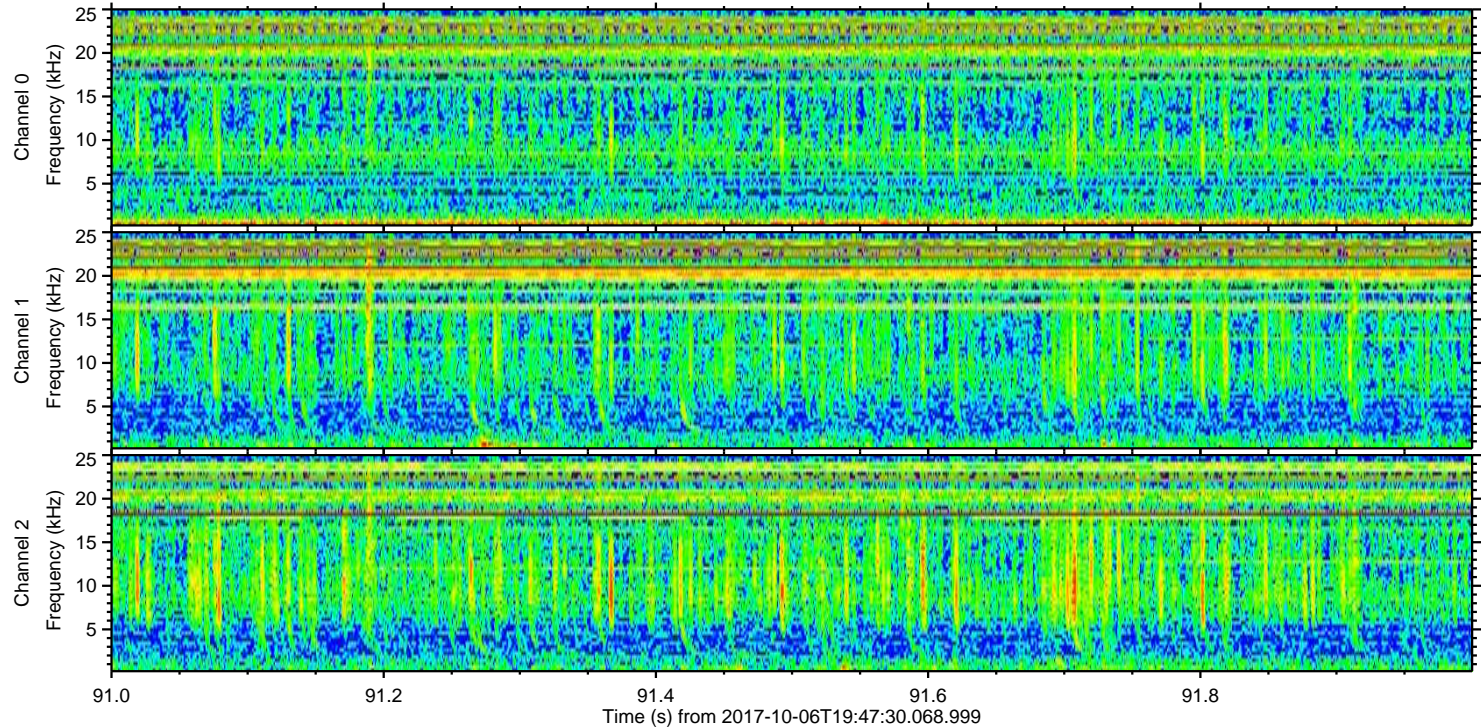
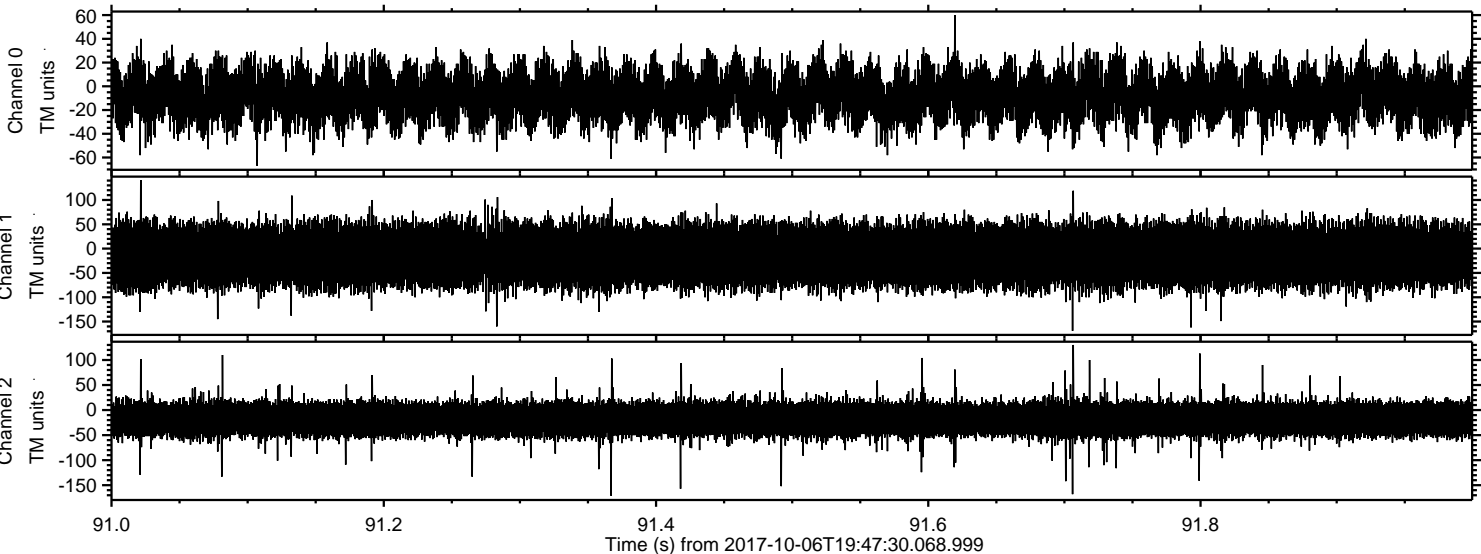

Channel 0
mn: -67
mx: 60
 μ : -8.0
 σ : 13.6

Channel 1
mn: -169
mx: 141
 μ : -14.0
 σ : 32.4

Channel 2
mn: -171
mx: 130
 μ : -18.3
 σ : 18.5