

ELMAVAN 3D WAVEFORMS (Measured data sampled at 50 kHz) 51000 packets of 144 samples from 2017-10-06T19:02:28.113.999.

Processed Fri Oct 6 21:09:53 2017 by ELM ver.2012-10-06 from 001__elm20171006_190227__dat00.bin

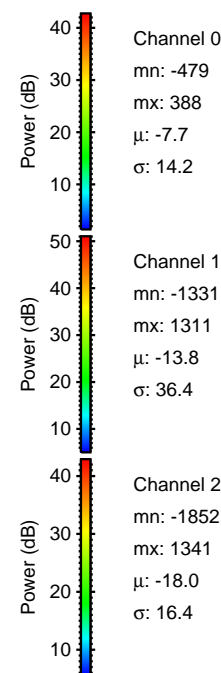

ELMAVAN 3D WAVEFORMS (Measured data sampled at 50 kHz) 51000 packets of 144 samples from 2017-10-06T19:02:28.113.999. Part 101/147

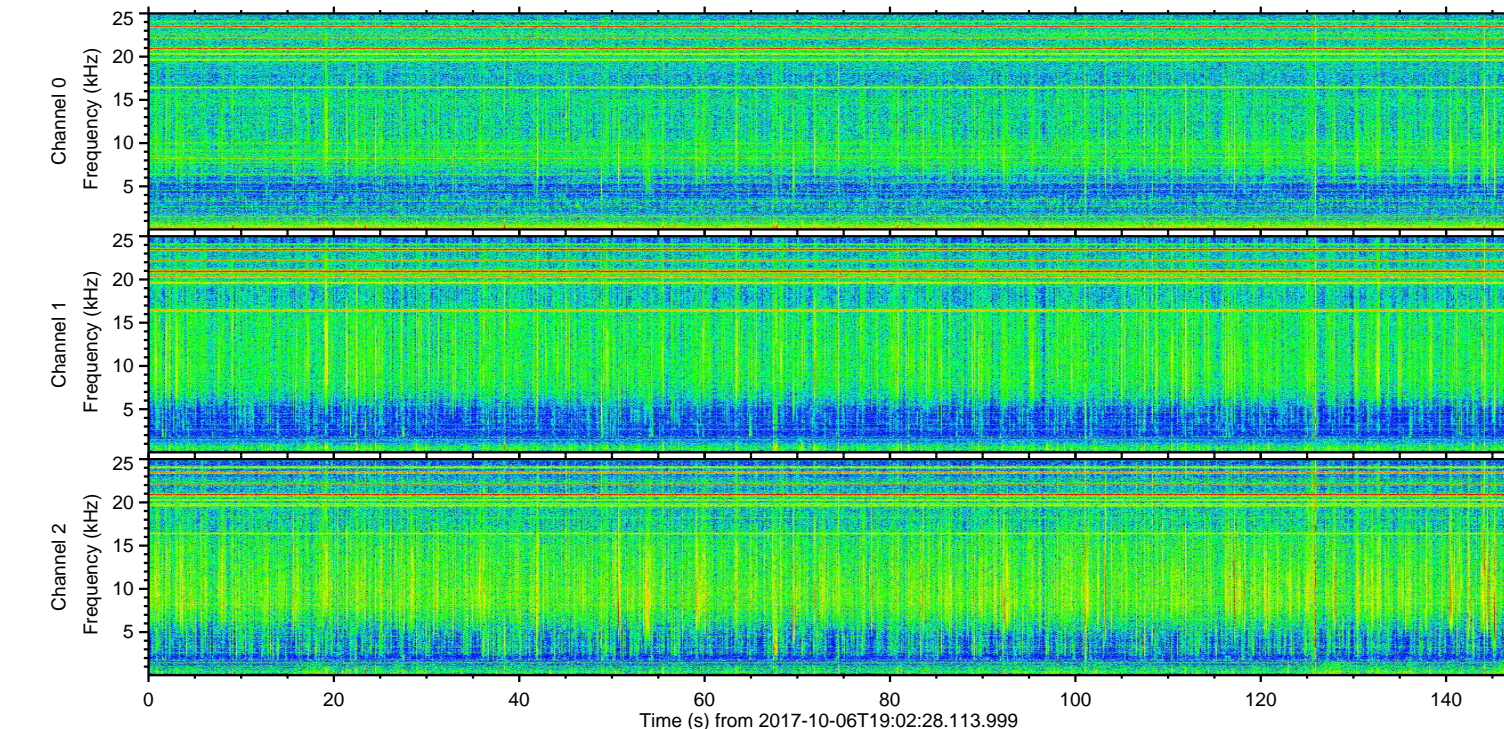
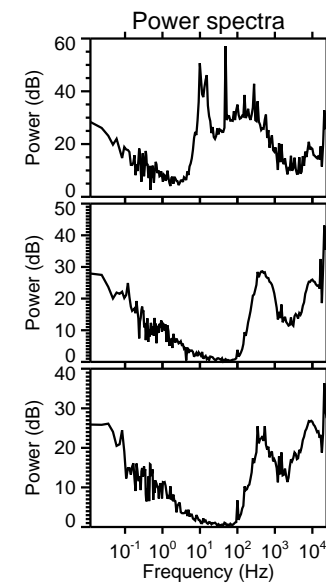
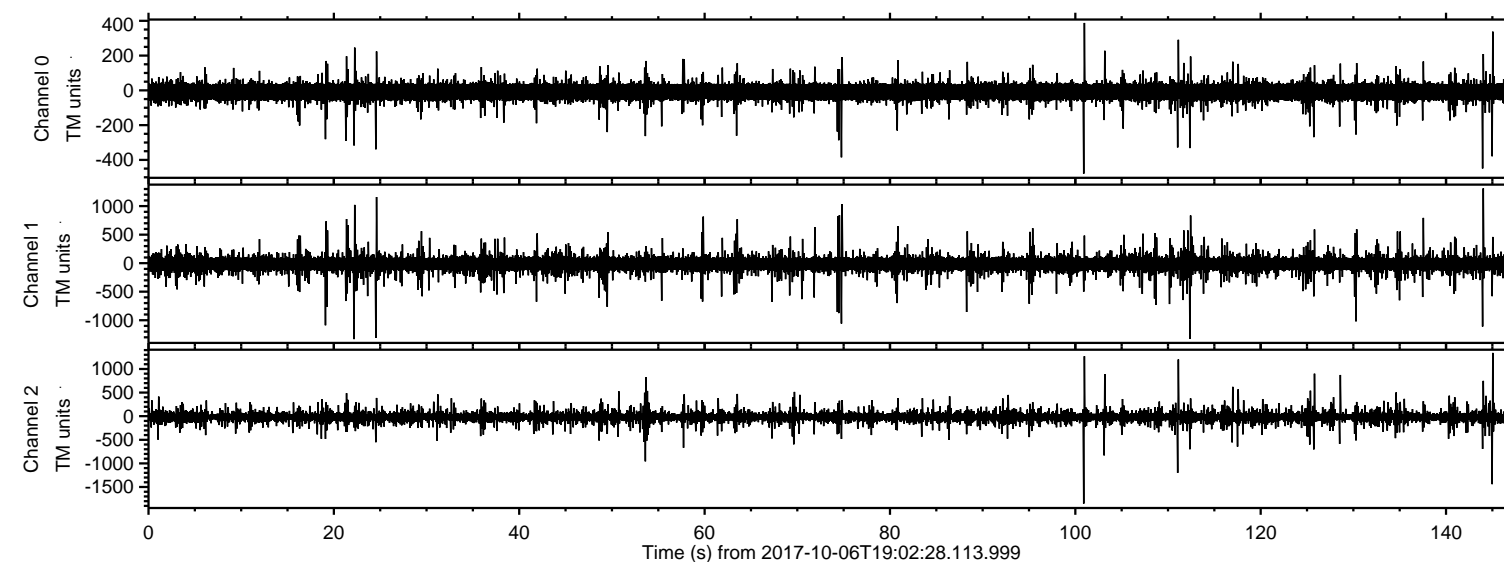
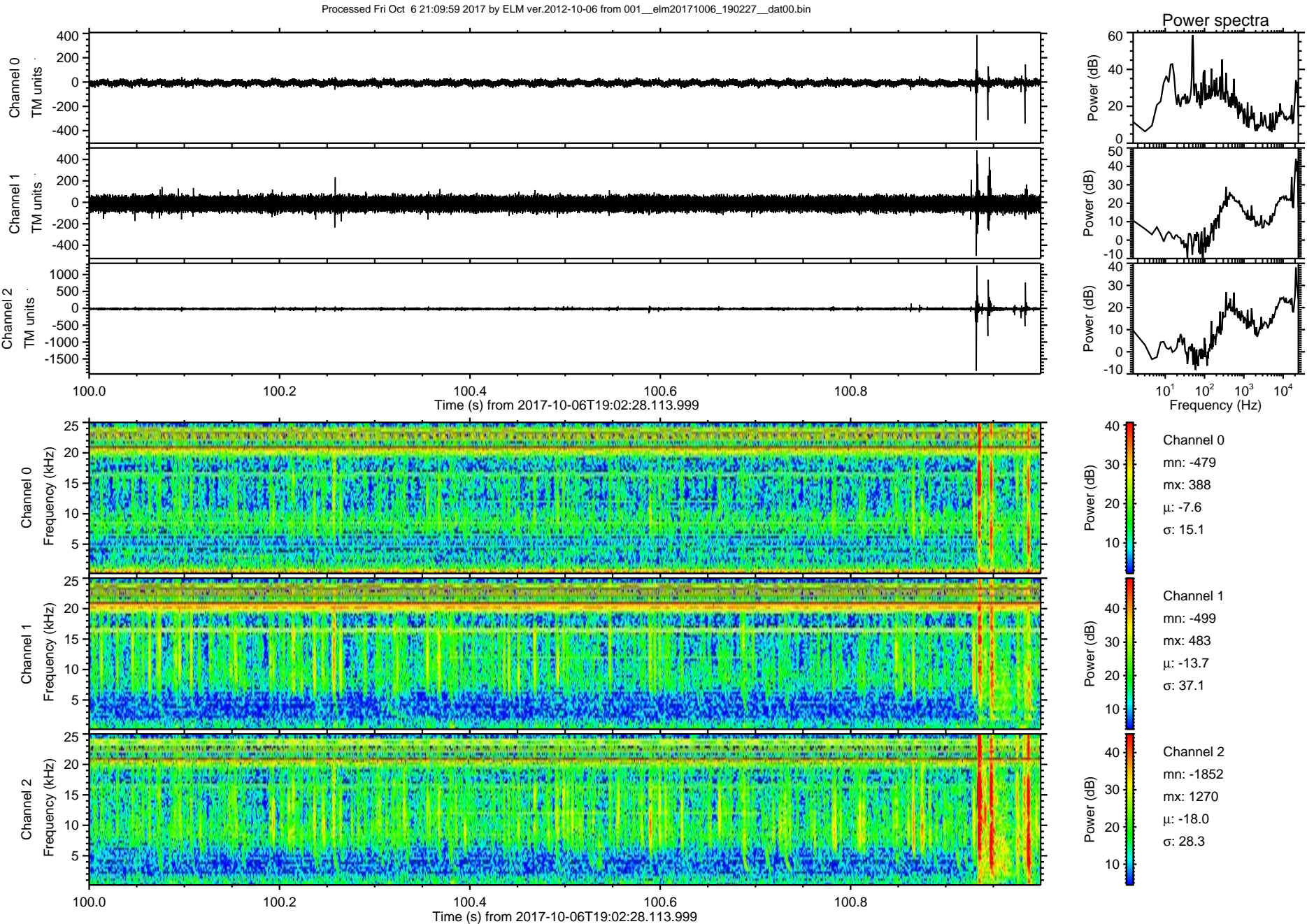

ELMAVAN 3D WAVEFORMS (Measured data sampled at 50 kHz) 51000 packets of 144 samples from 2017-10-06T19:02:28.113.999. Part 146/147

Processed Fri Oct 6 21:10:00 2017 by ELM ver.2012-10-06 from 001__elm20171006_190227__dat00.bin

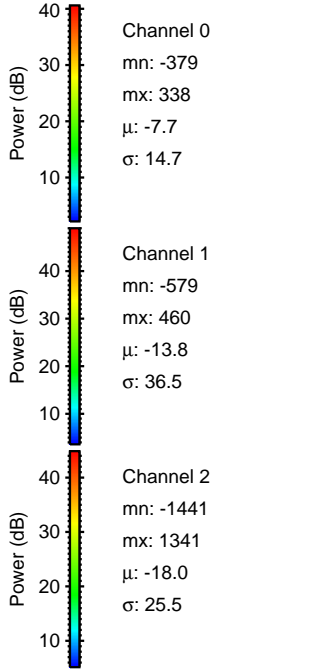
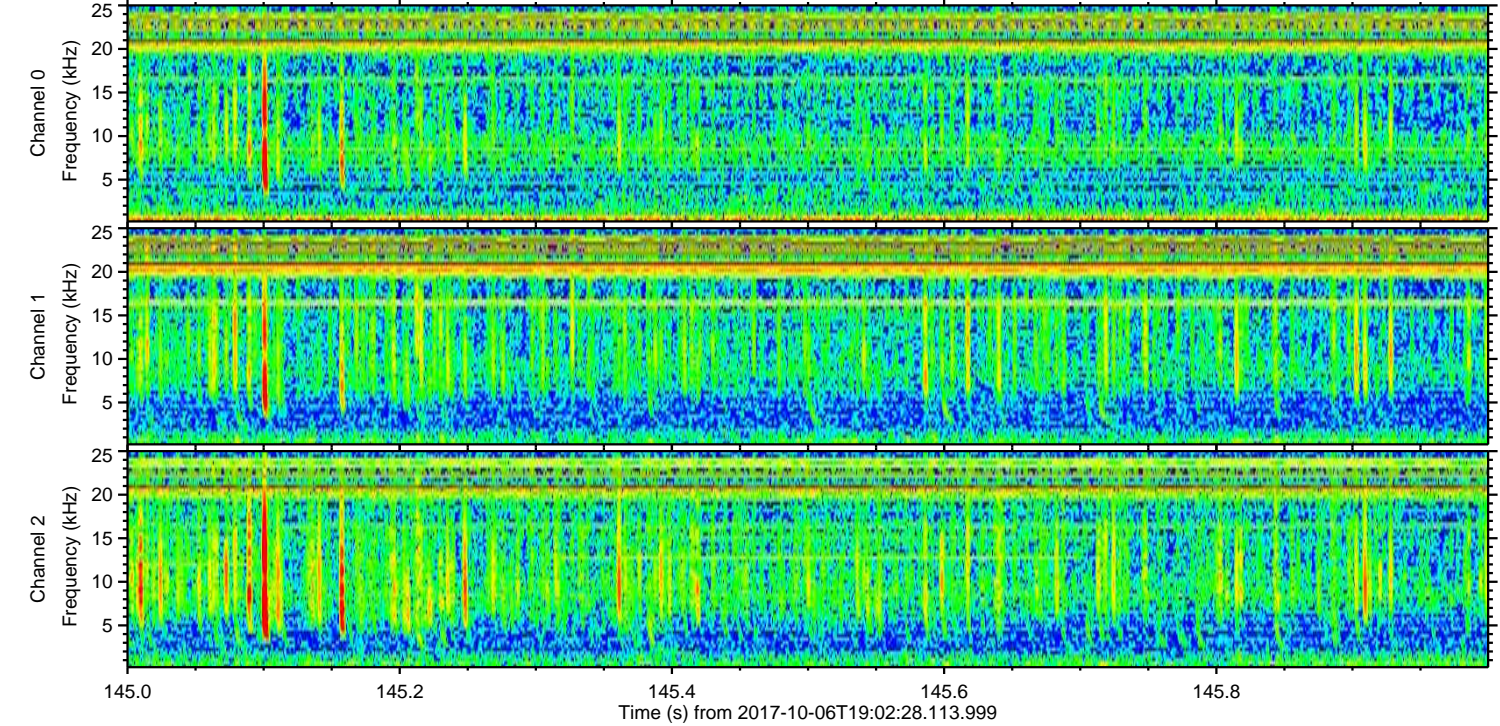
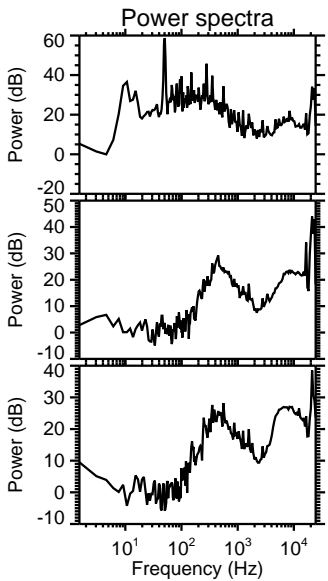
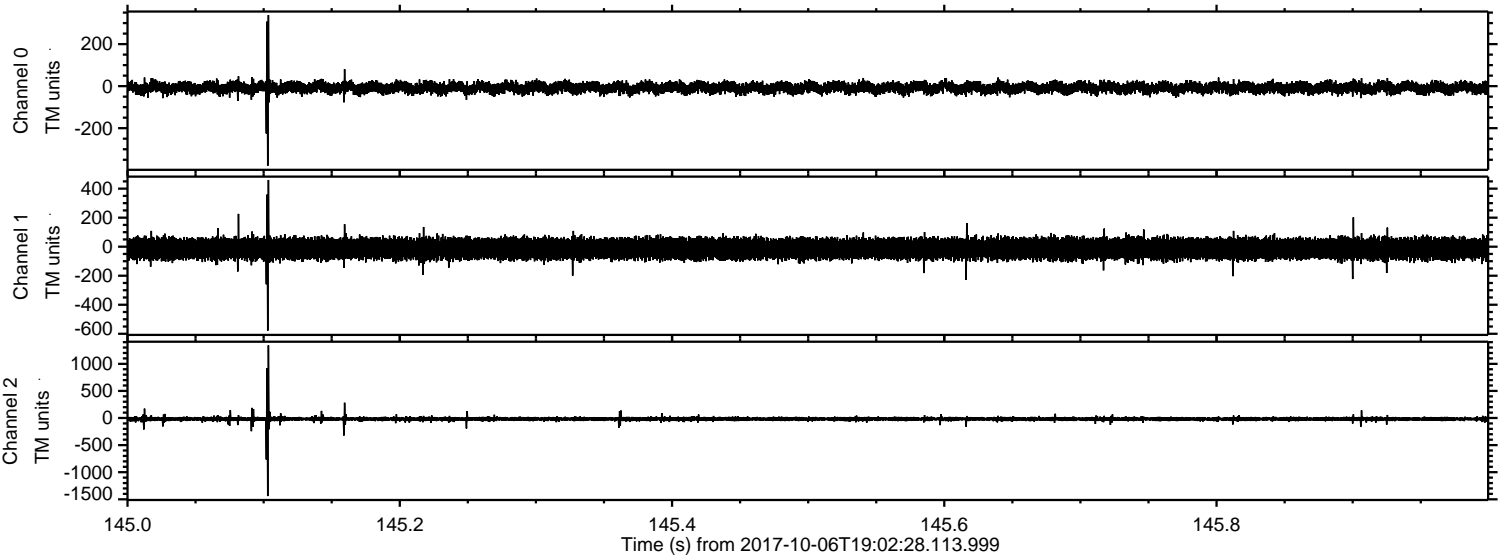

Processed Fri Oct 6 21:10:00 2017 by ELM ver.2012-10-06 from 001__elm20171006_190227__dat00.bin

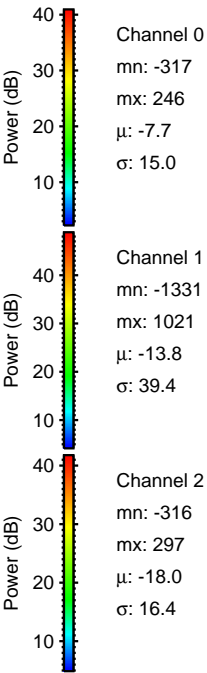
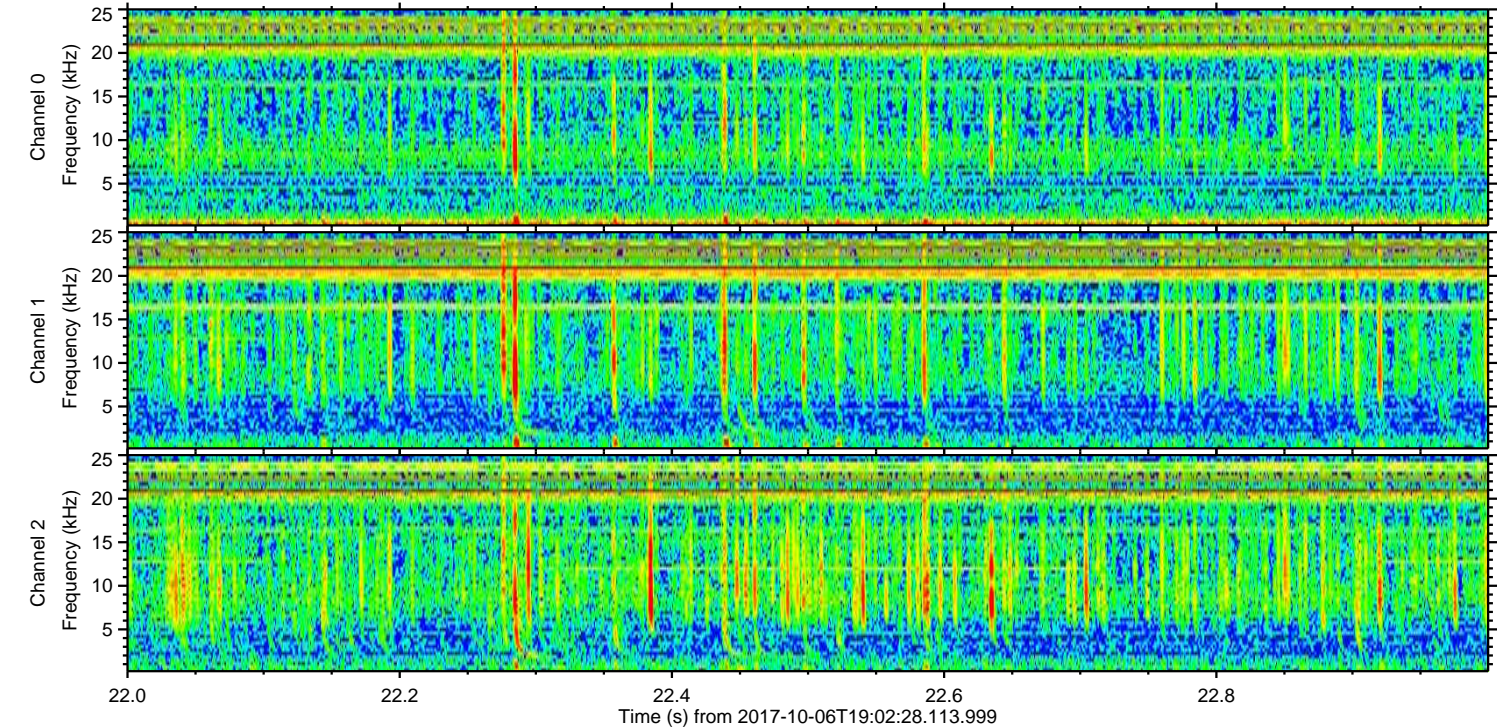
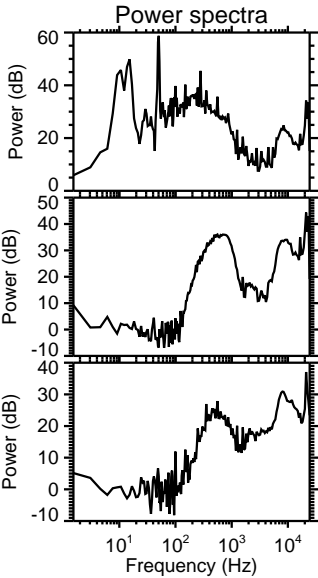
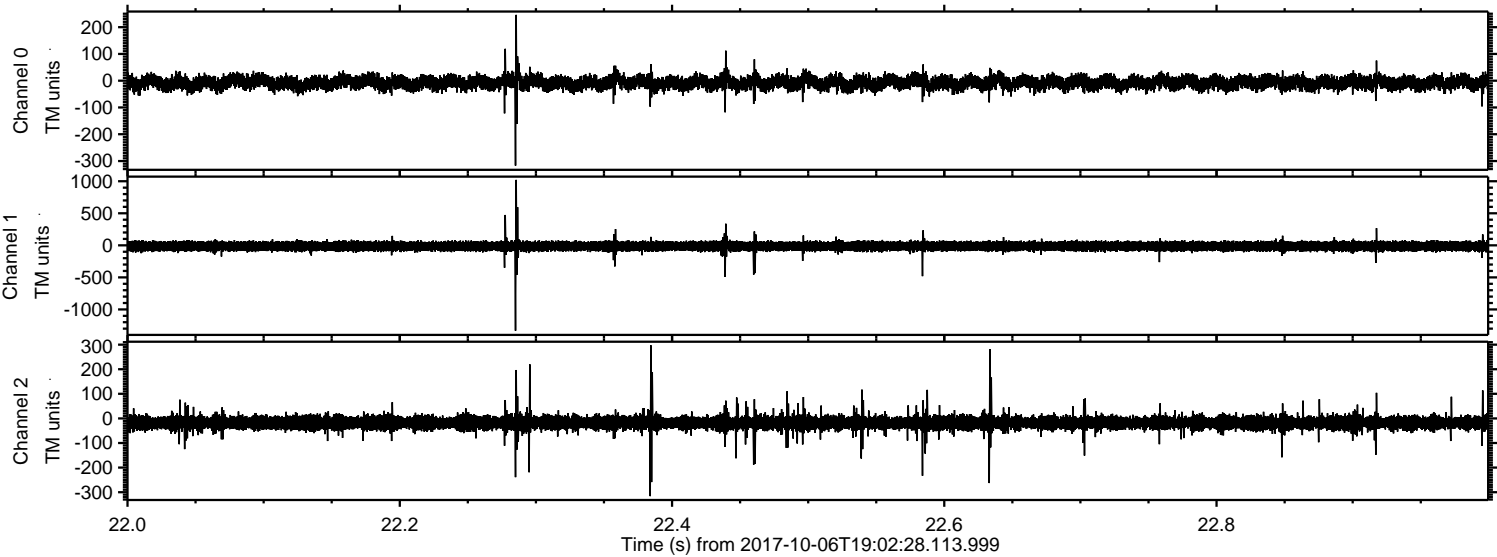

ELMAVAN 3D WAVEFORMS (Measured data sampled at 50 kHz) 51000 packets of 144 samples from 2017-10-06T19:02:28.113.999. Part 113/147

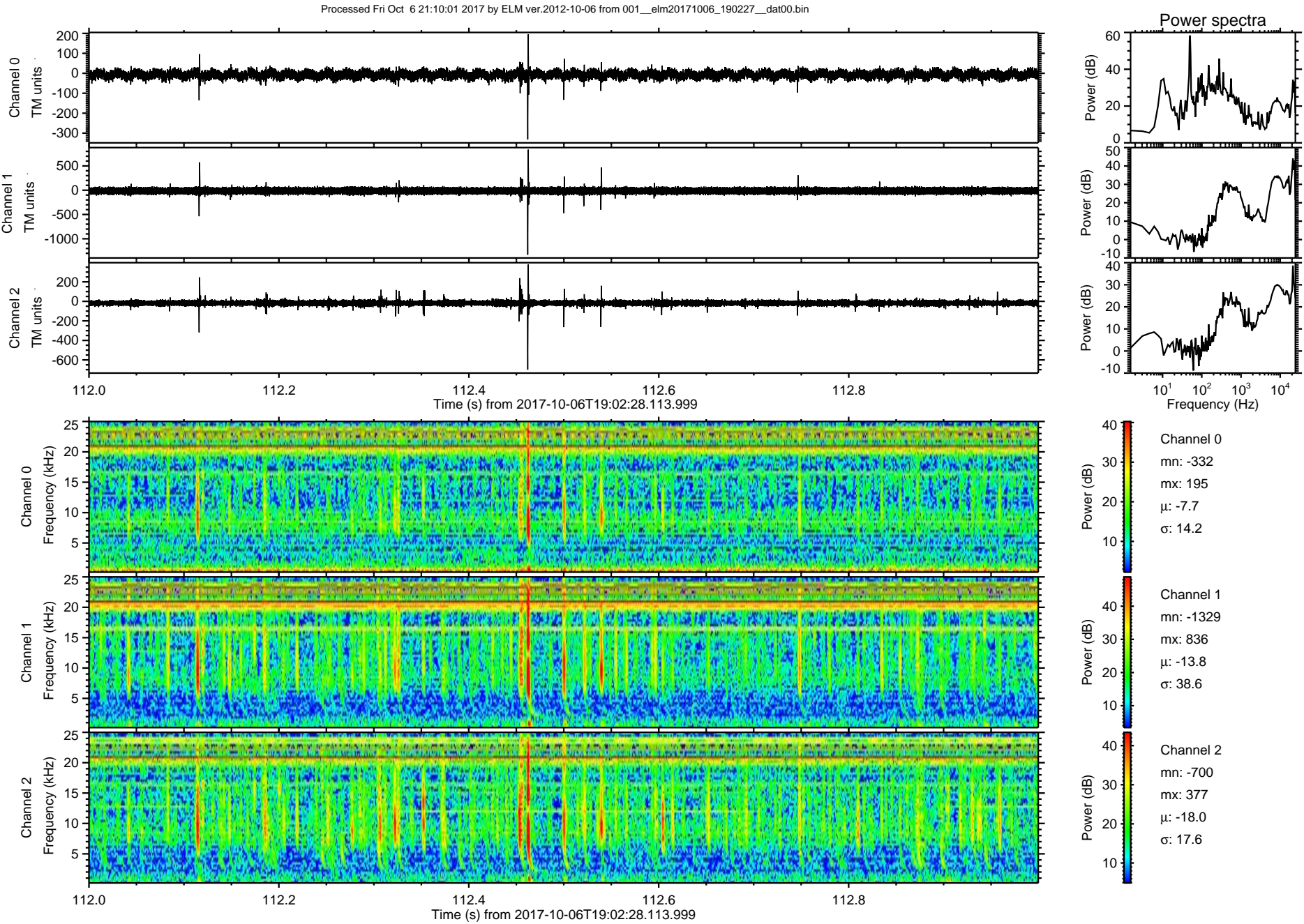

Processed Fri Oct 6 21:10:02 2017 by ELM ver.2012-10-06 from 001__elm20171006_190227__dat00.bin

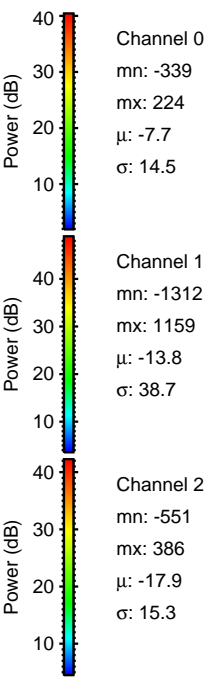
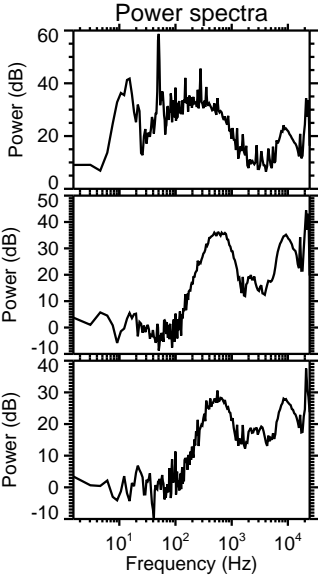
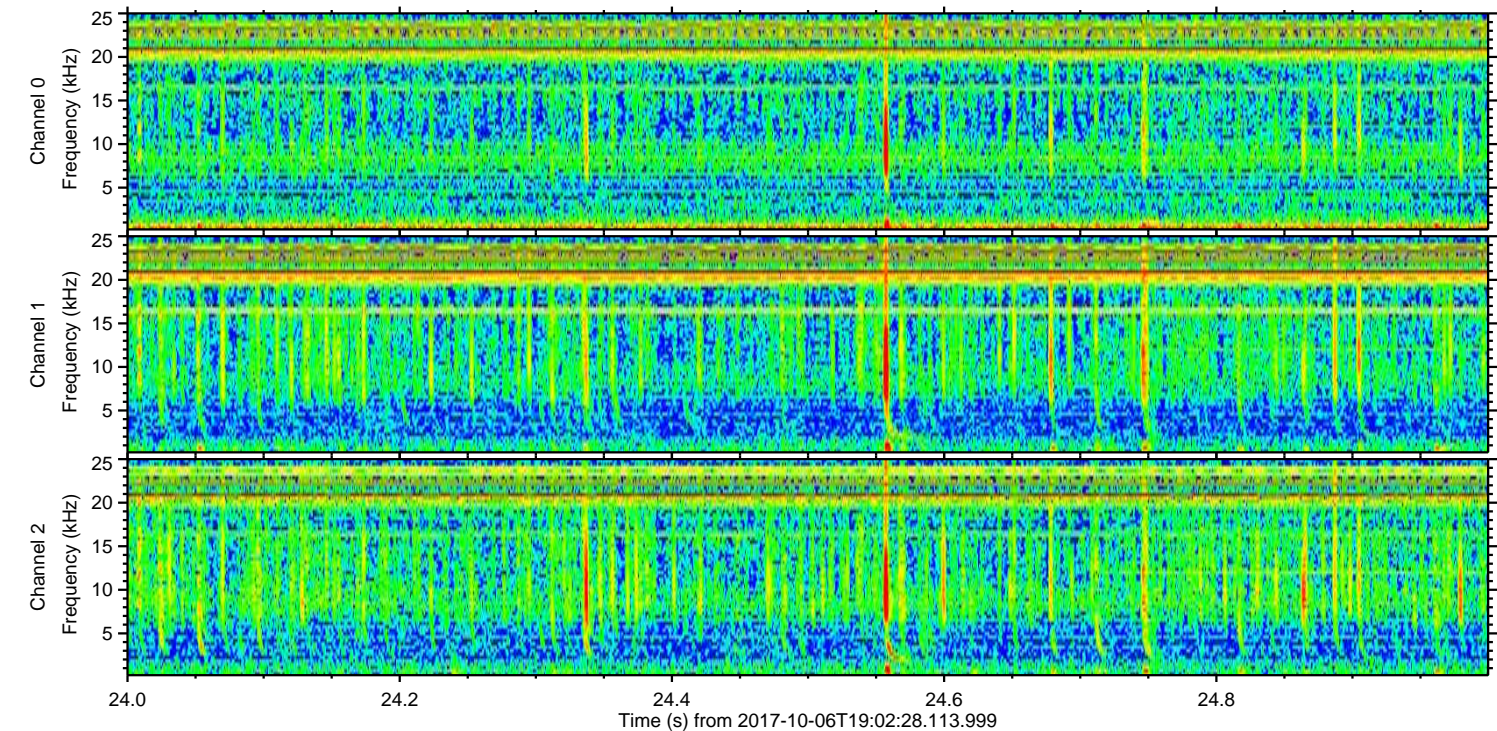
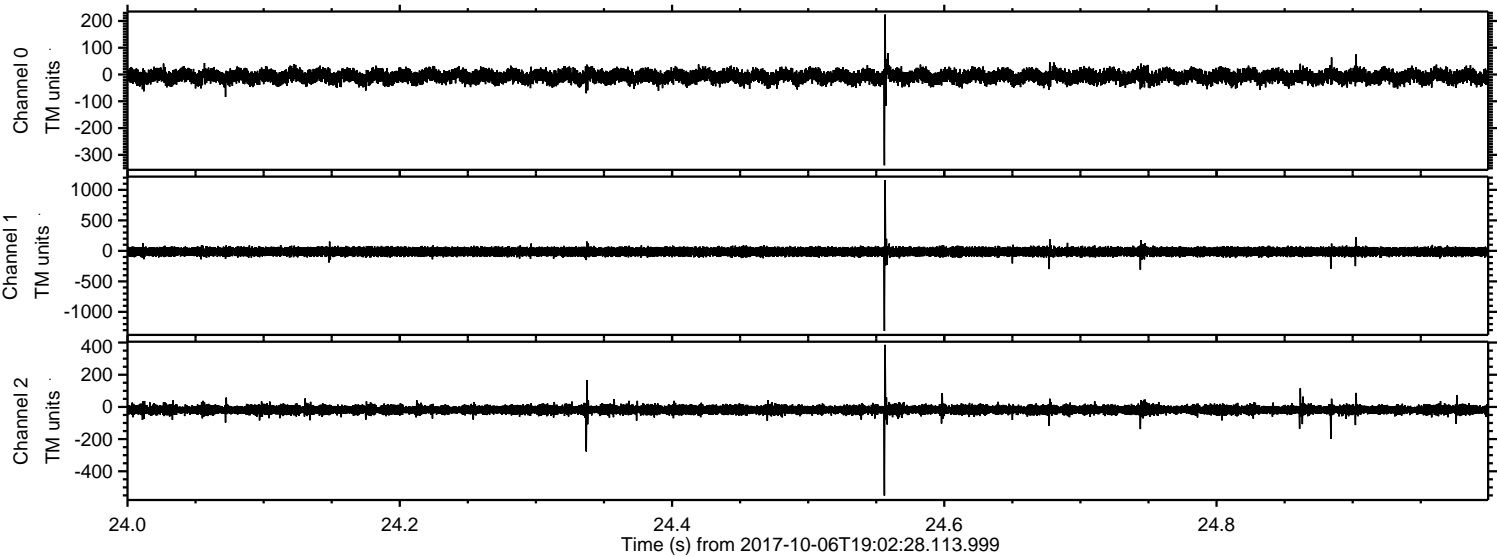

Channel 0
mn: -339
mx: 224
 μ : -7.7
 σ : 14.5

Channel 1
mn: -1312
mx: 1159
 μ : -13.8
 σ : 38.7

Channel 2
mn: -551
mx: 386
 μ : -17.9
 σ : 15.3

ELMAVAN 3D WAVEFORMS (Measured data sampled at 50 kHz) 51000 packets of 144 samples from 2017-10-06T19:02:28.113.999. Part 144/147

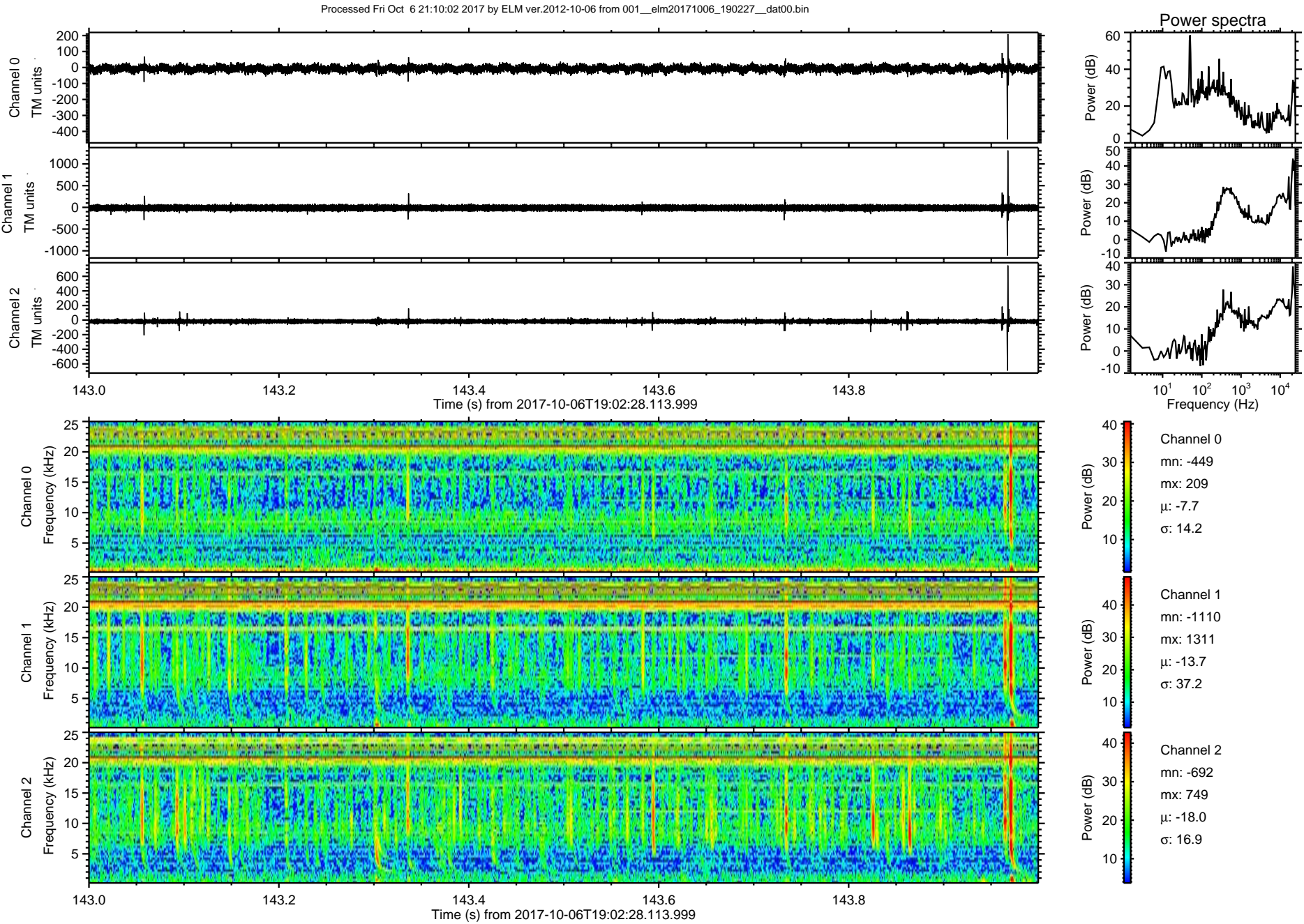

ELMAVAN 3D WAVEFORMS (Measured data sampled at 50 kHz) 51000 packets of 144 samples from 2017-10-06T19:02:28.113.999. Part 112/147

Processed Fri Oct 6 21:10:03 2017 by ELM ver.2012-10-06 from 001__elm20171006_190227__dat00.bin

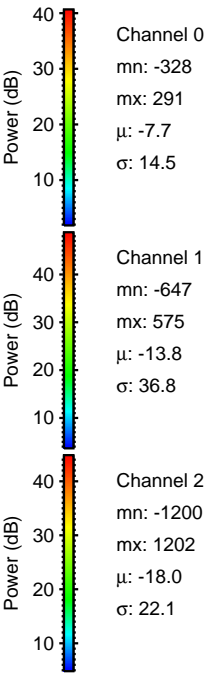
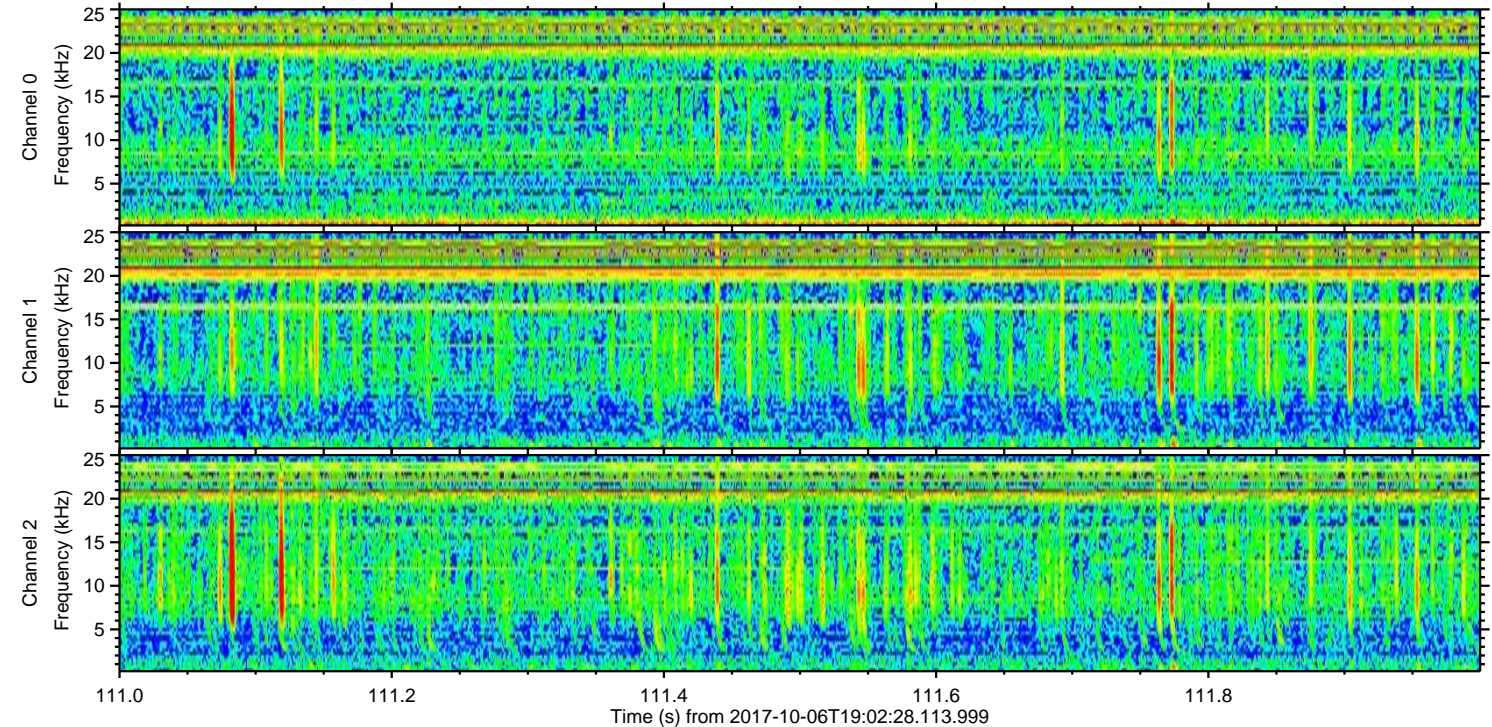
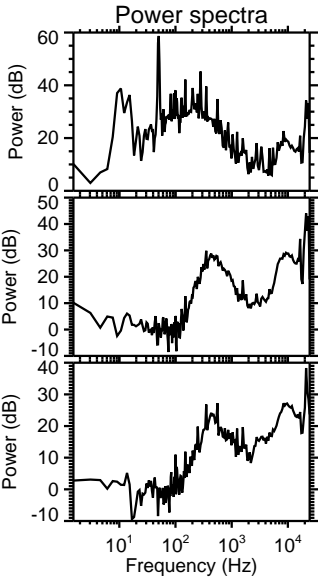
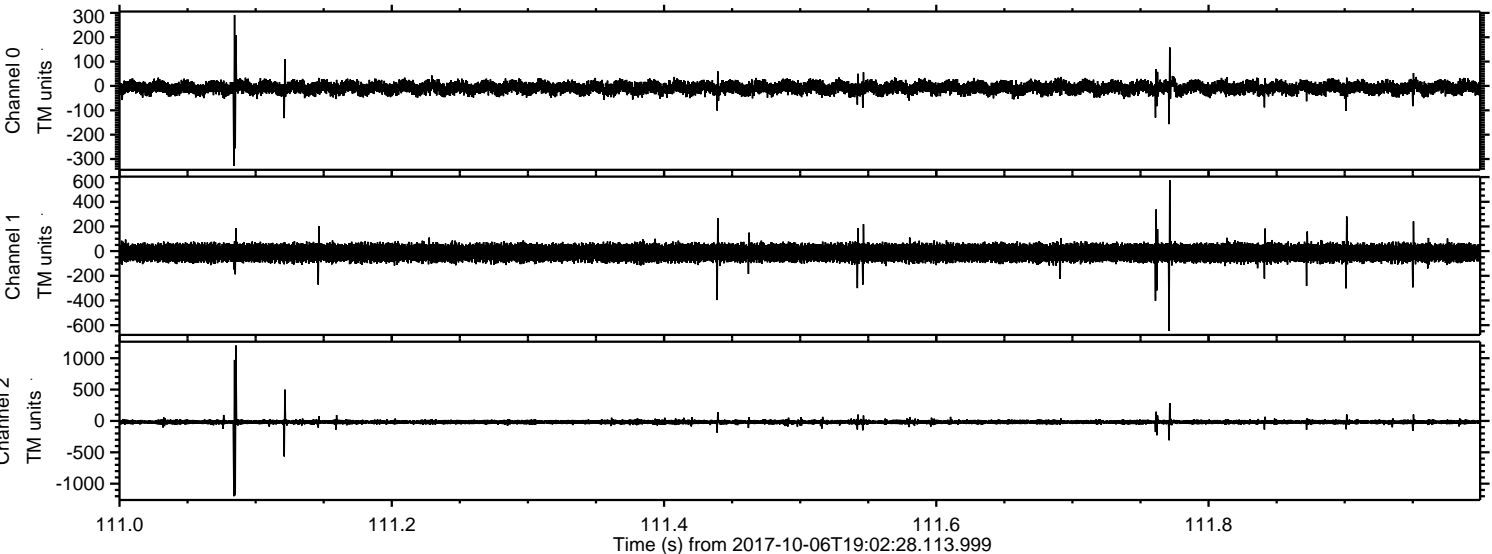

ELMAVAN 3D WAVEFORMS (Measured data sampled at 50 kHz) 51000 packets of 144 samples from 2017-10-06T19:02:28.113.999. Part 20/147

Processed Fri Oct 6 21:10:04 2017 by ELM ver.2012-10-06 from 001__elm20171006_190227__dat00.bin

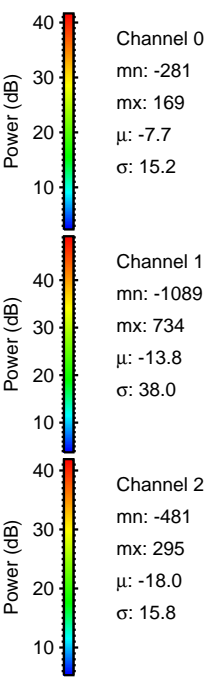
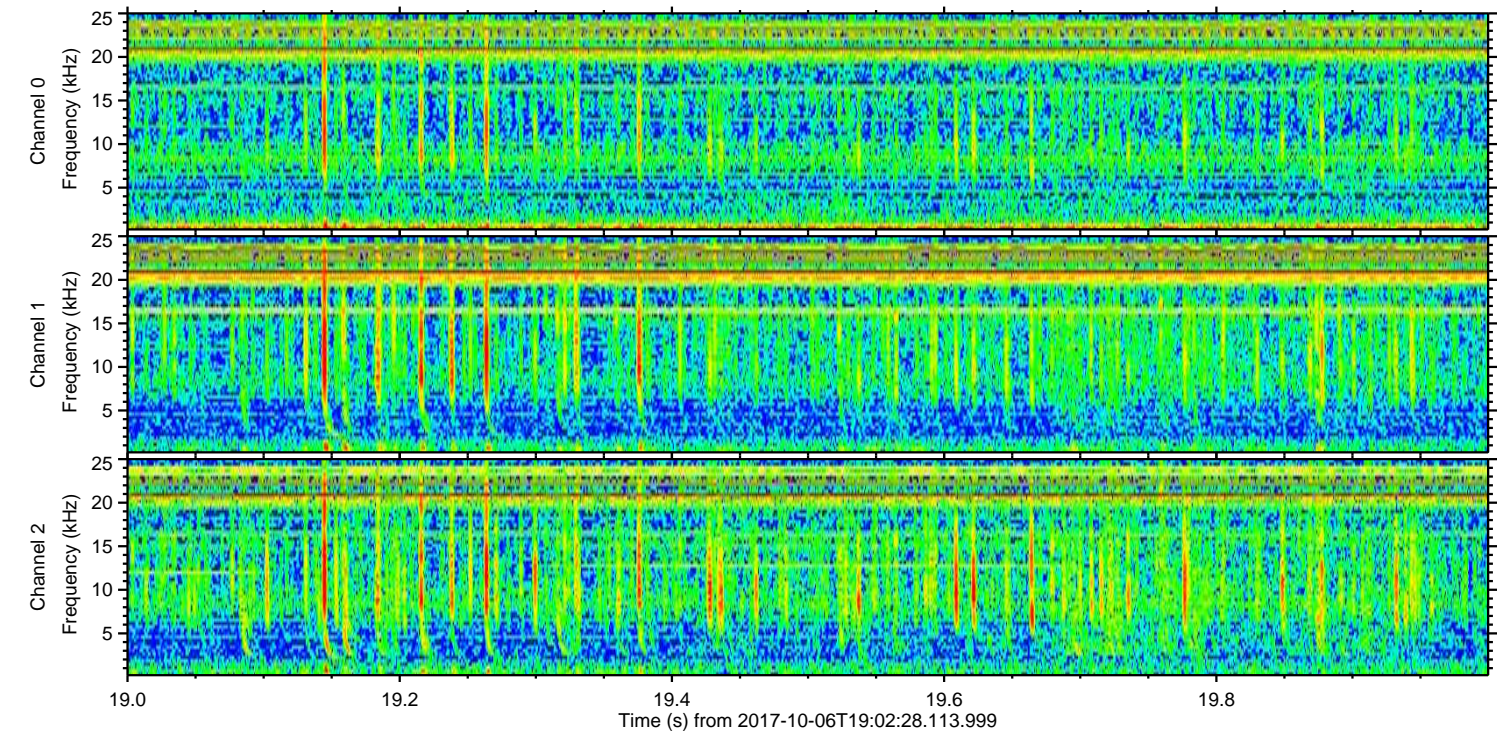
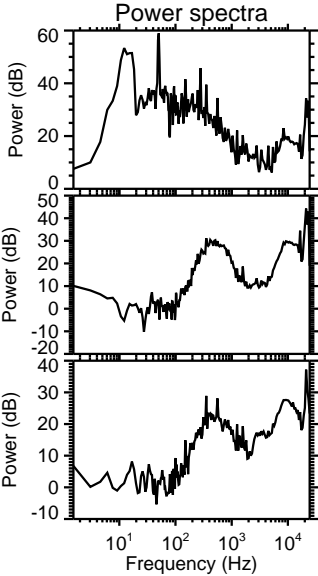
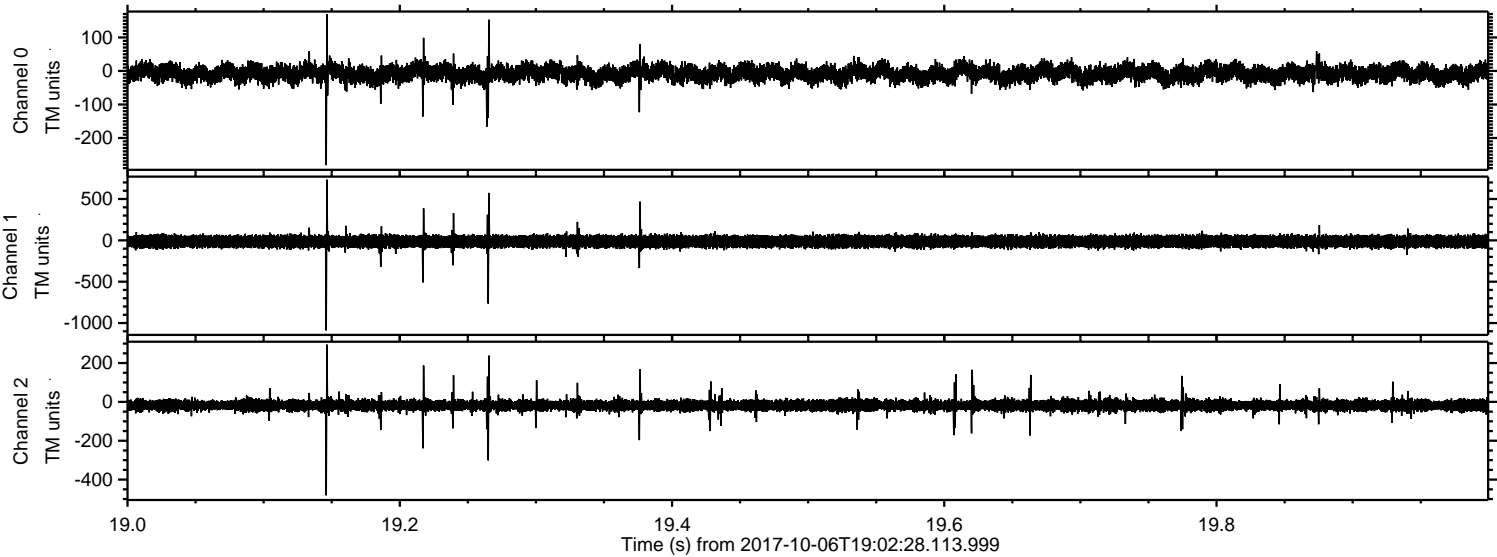

Processed Fri Oct 6 21:10:04 2017 by ELM ver.2012-10-06 from 001__elm20171006_190227__dat00.bin

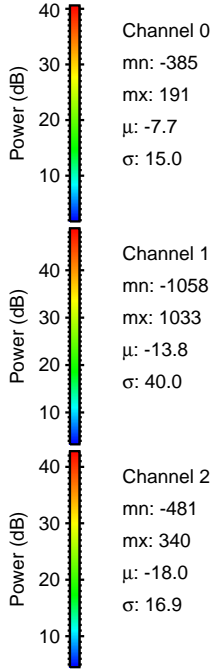
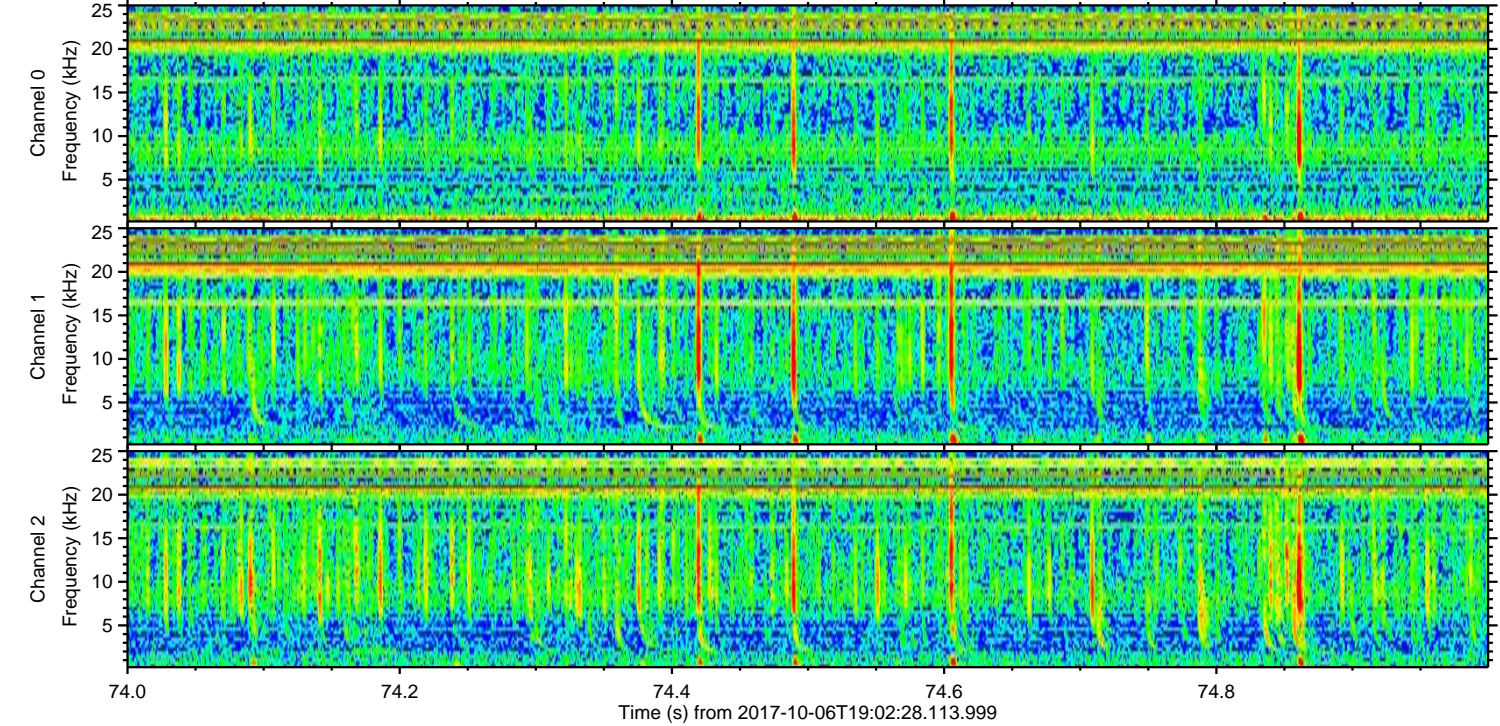
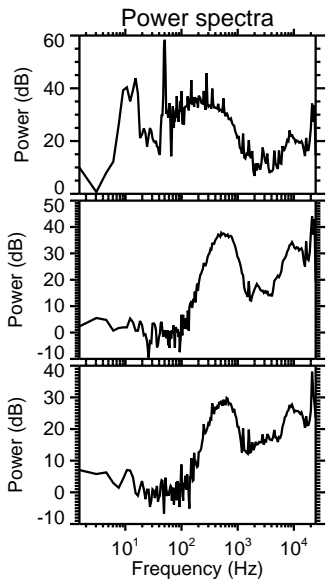
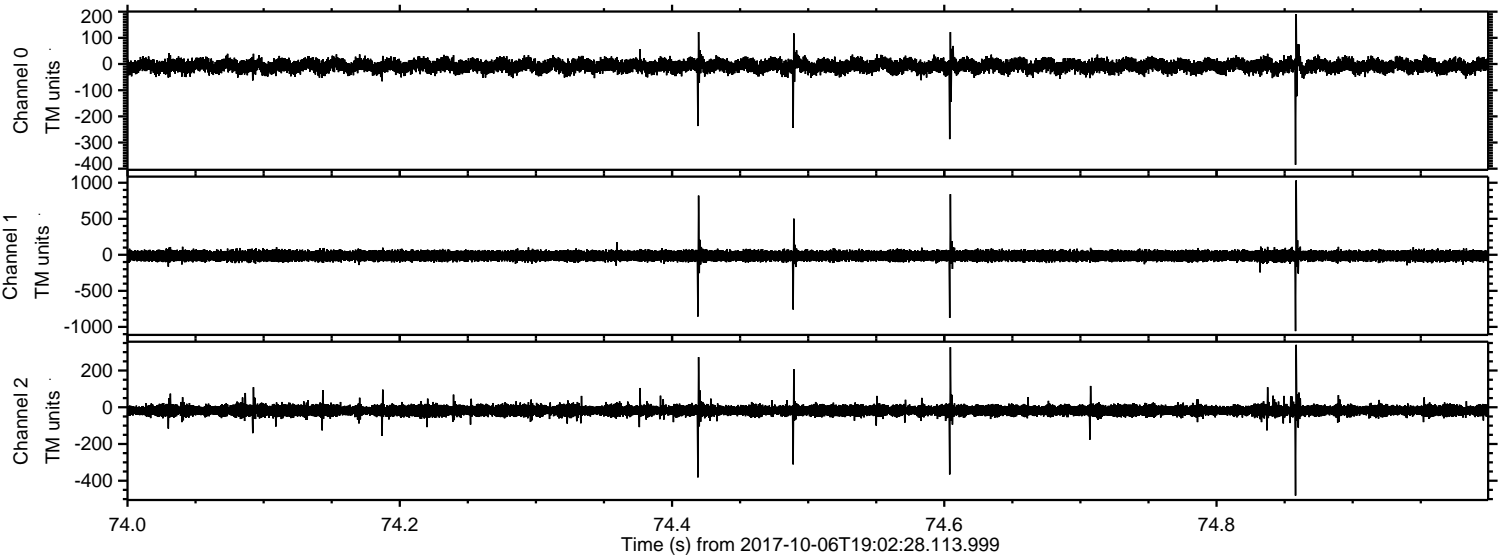

Channel 0
mn: -385
mx: 191
 μ : -7.7
 σ : 15.0

Channel 1
mn: -1058
mx: 1033
 μ : -13.8
 σ : 40.0

Channel 2
mn: -481
mx: 340
 μ : -18.0
 σ : 16.9

