

ELMAVAN 3D WAVEFORMS (Measured data sampled at 50 kHz) 51000 packets of 144 samples from 2017-10-06T17:37:24.452.000.

Processed Fri Oct 6 19:45:46 2017 by ELM ver.2012-10-06 from 001__elm20171006_173723__dat00.bin

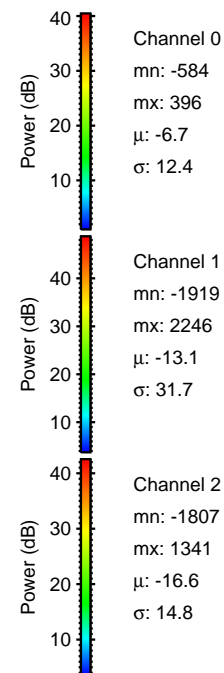

Processed Fri Oct 6 19:45:52 2017 by ELM ver.2012-10-06 from 001__elm20171006_173723__dat00.bin

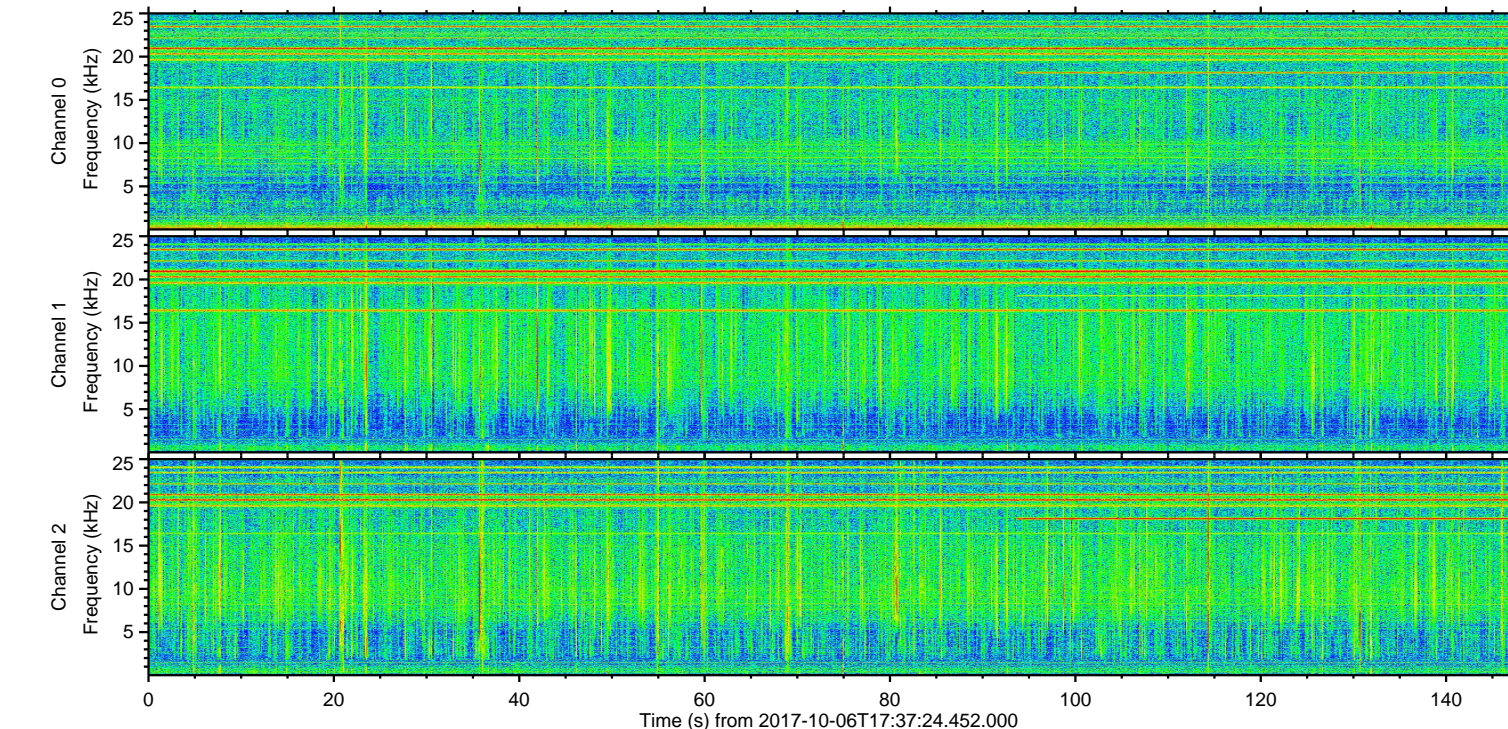
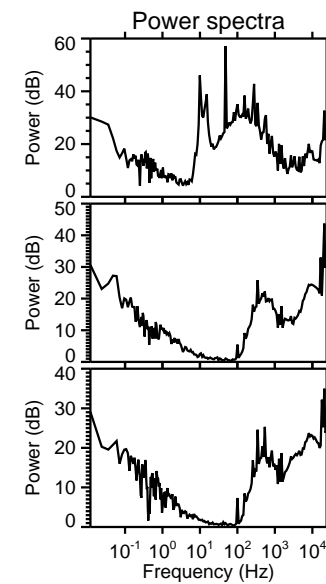
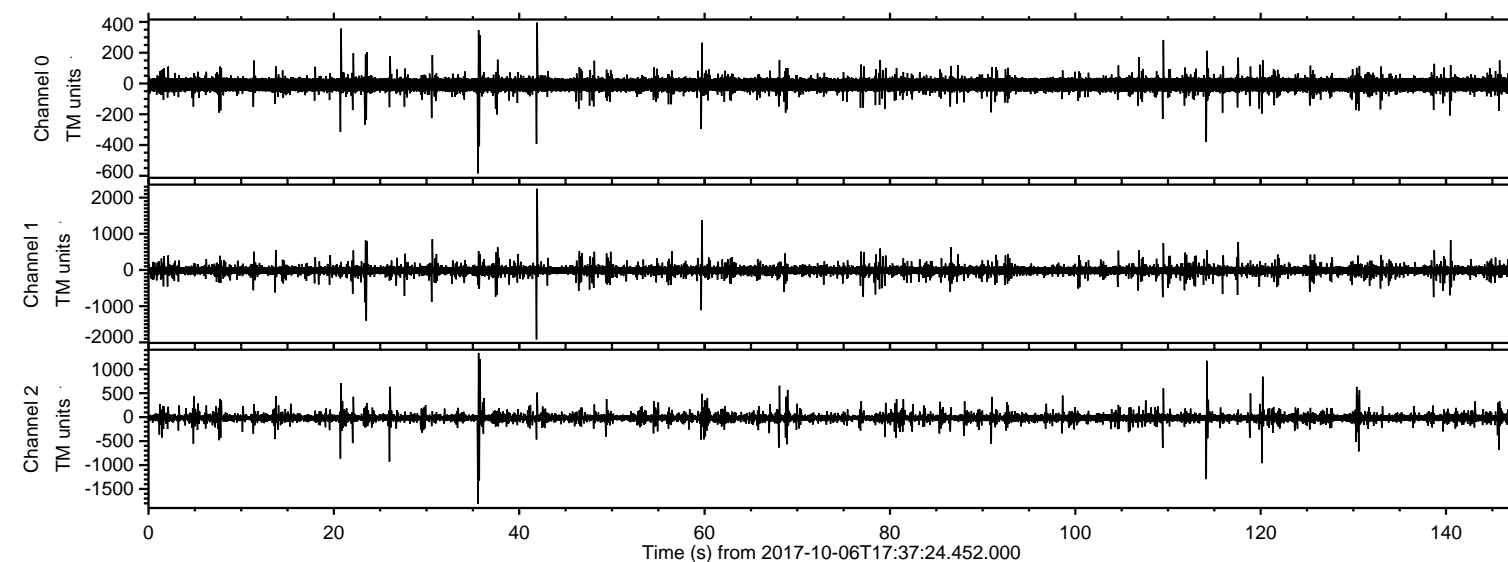
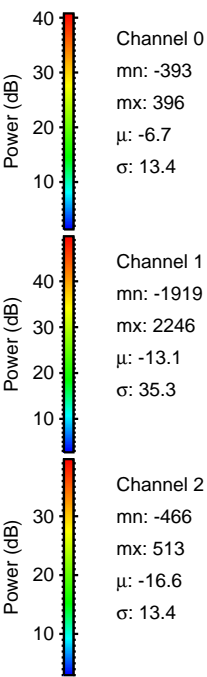
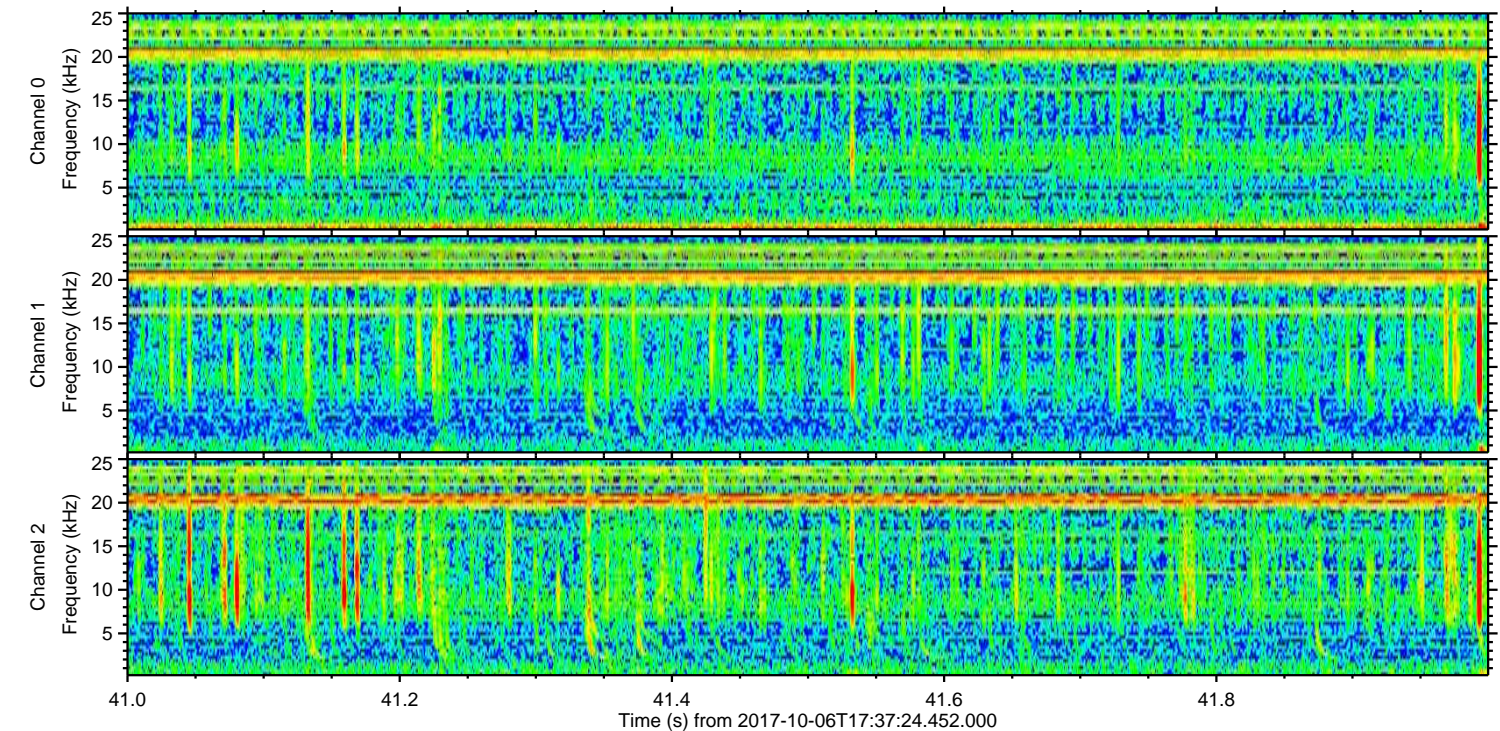
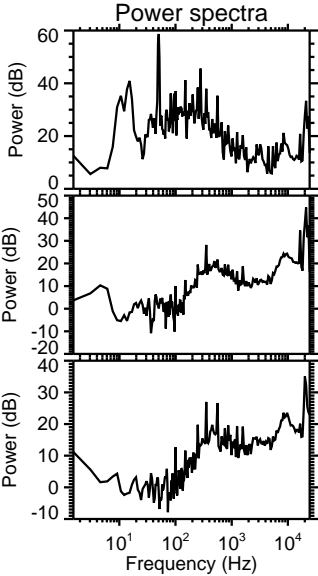
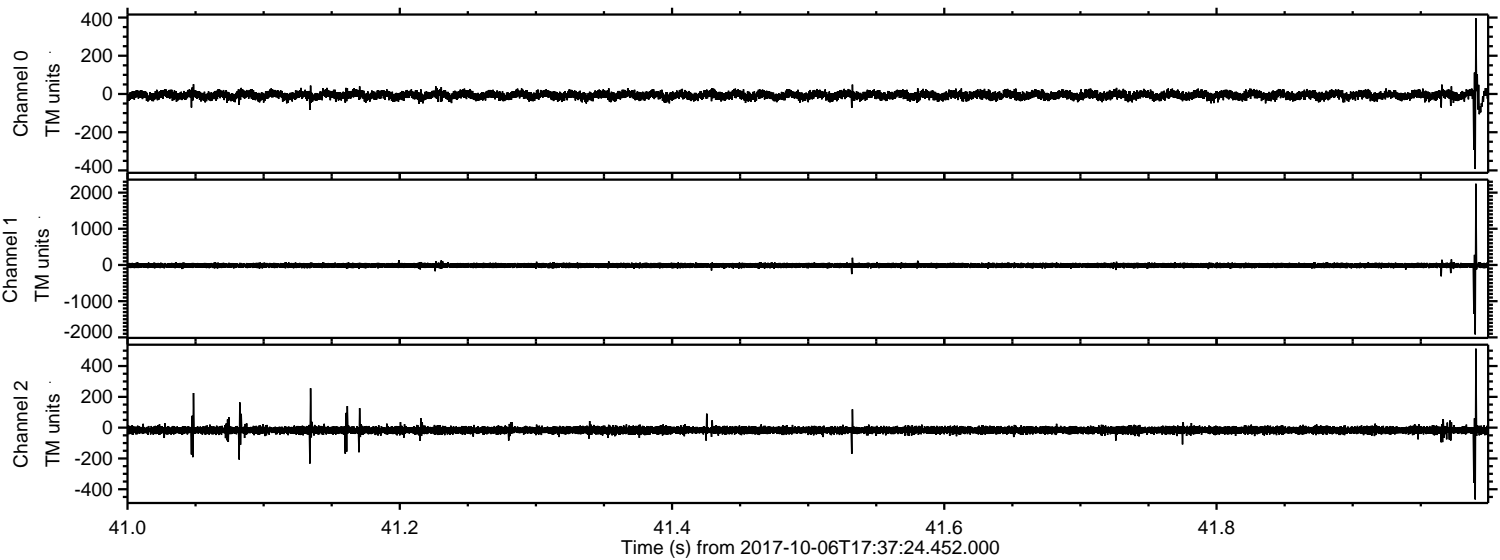

Processed Fri Oct 6 19:45:53 2017 by ELM ver.2012-10-06 from 001__elm20171006_173723__dat00.bin

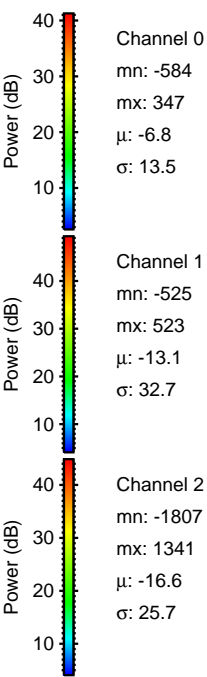
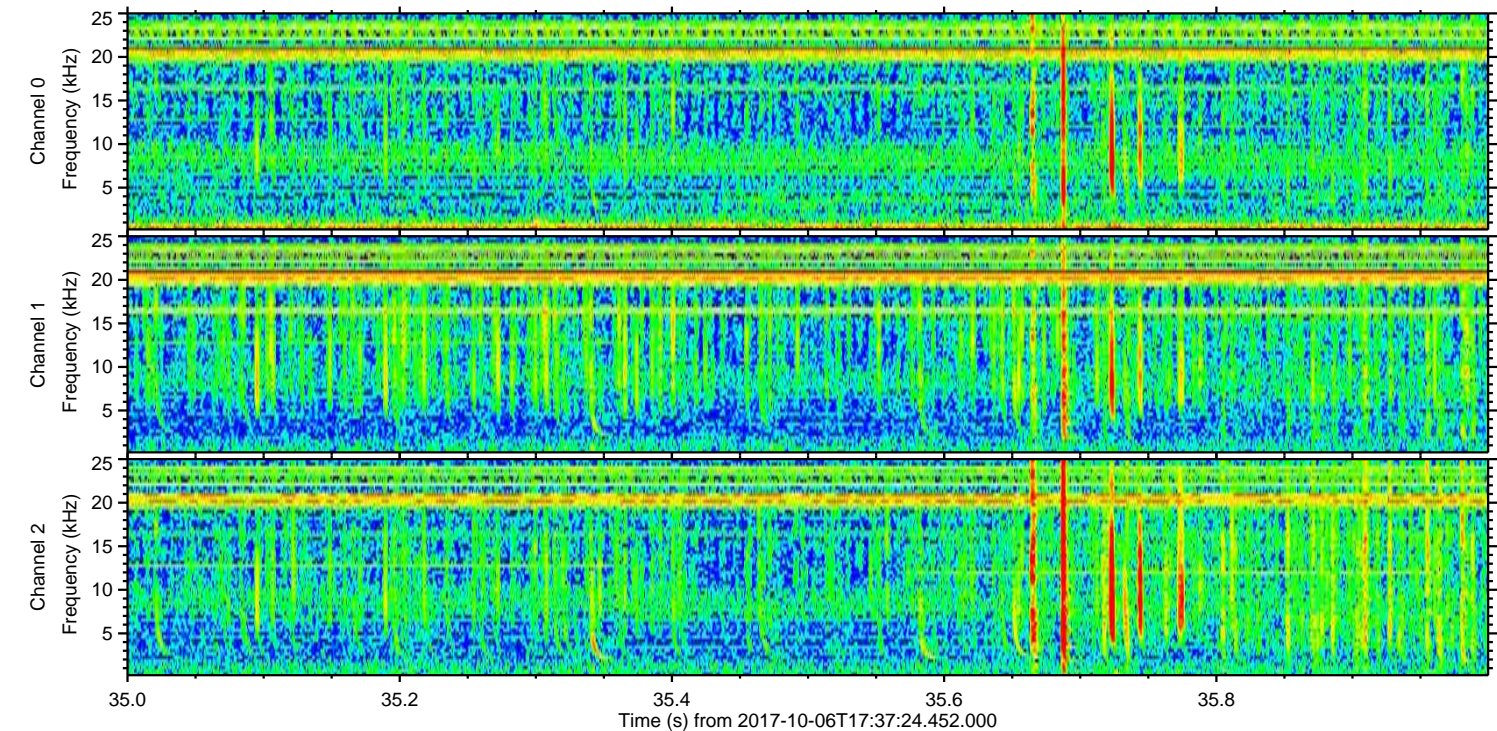
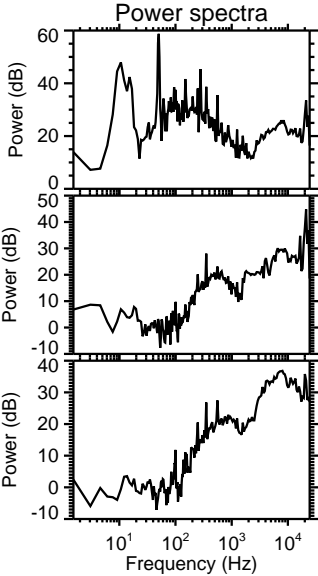
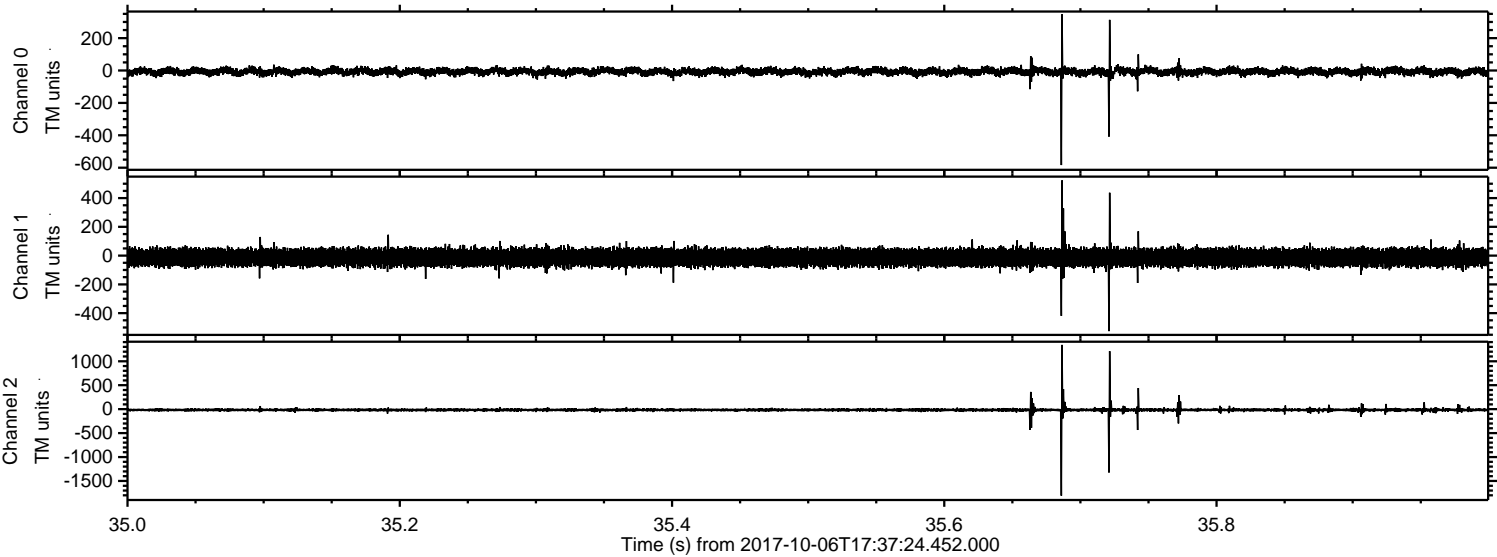

Processed Fri Oct 6 19:45:53 2017 by ELM ver.2012-10-06 from 001__elm20171006_173723__dat00.bin

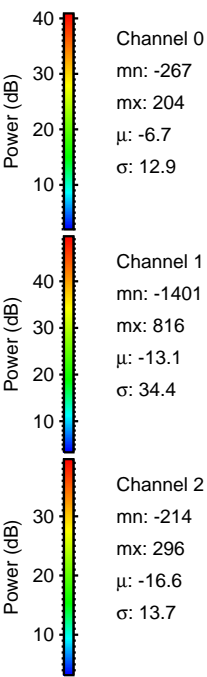
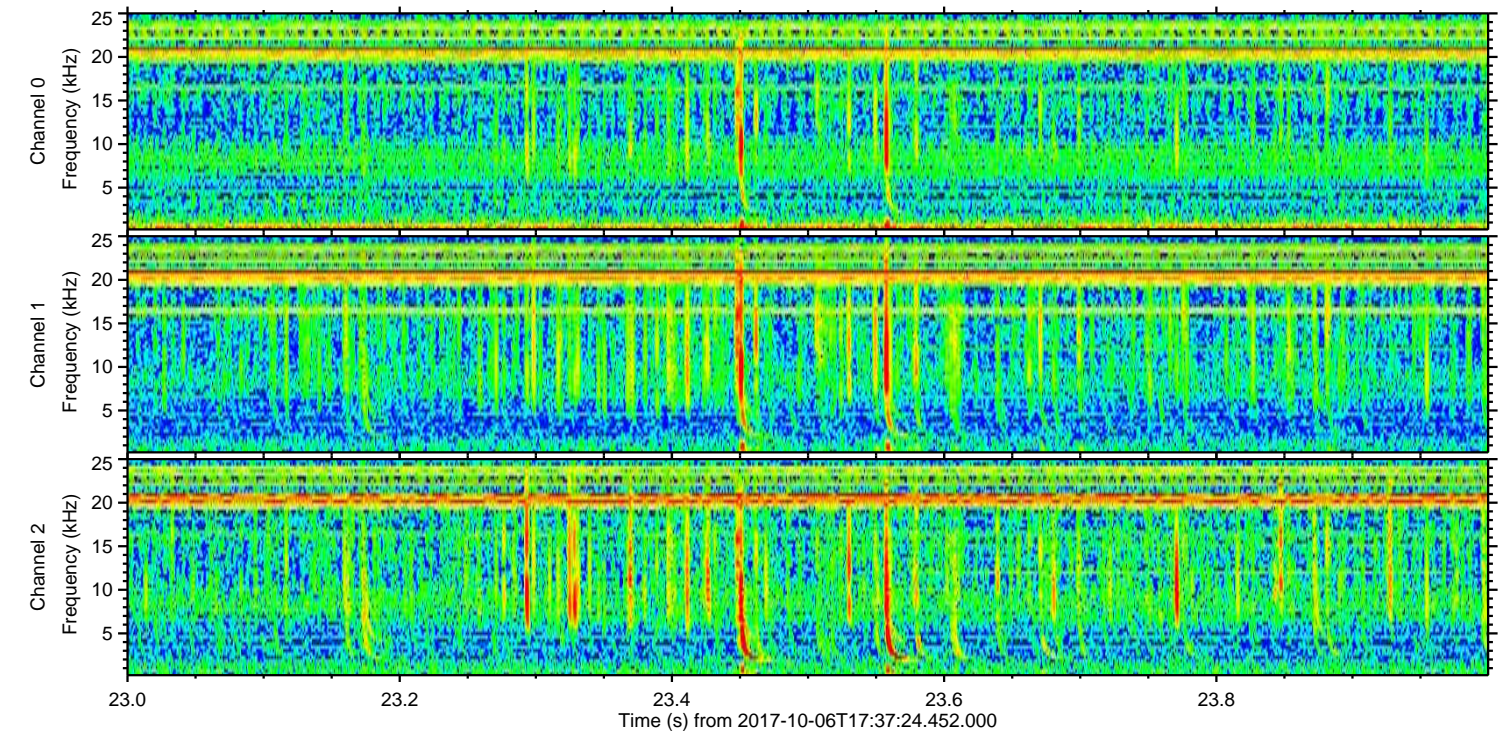
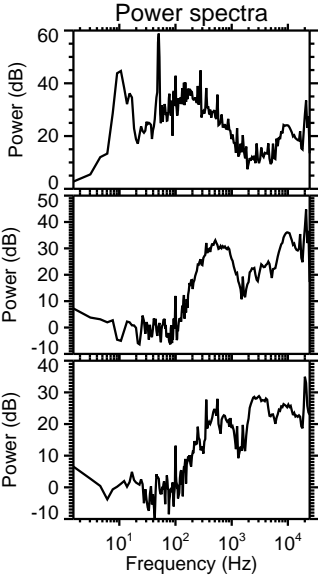
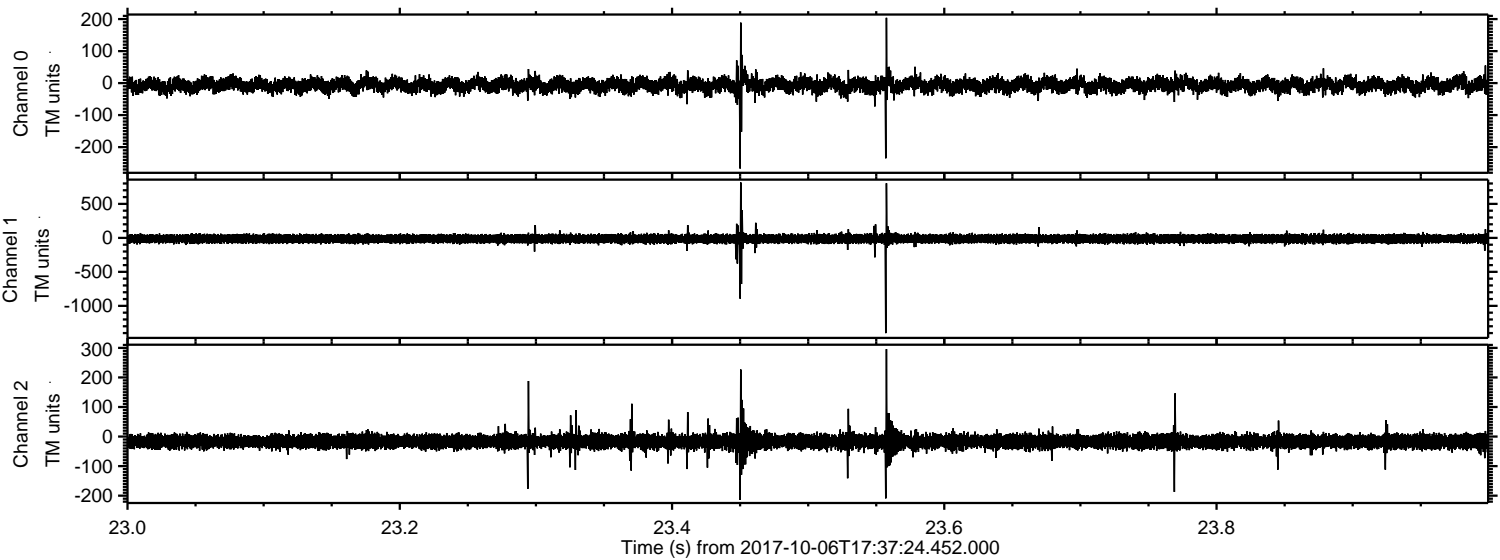

Processed Fri Oct 6 19:45:54 2017 by ELM ver.2012-10-06 from 001__elm20171006_173723__dat00.bin

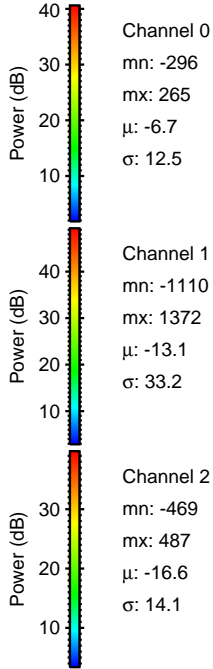
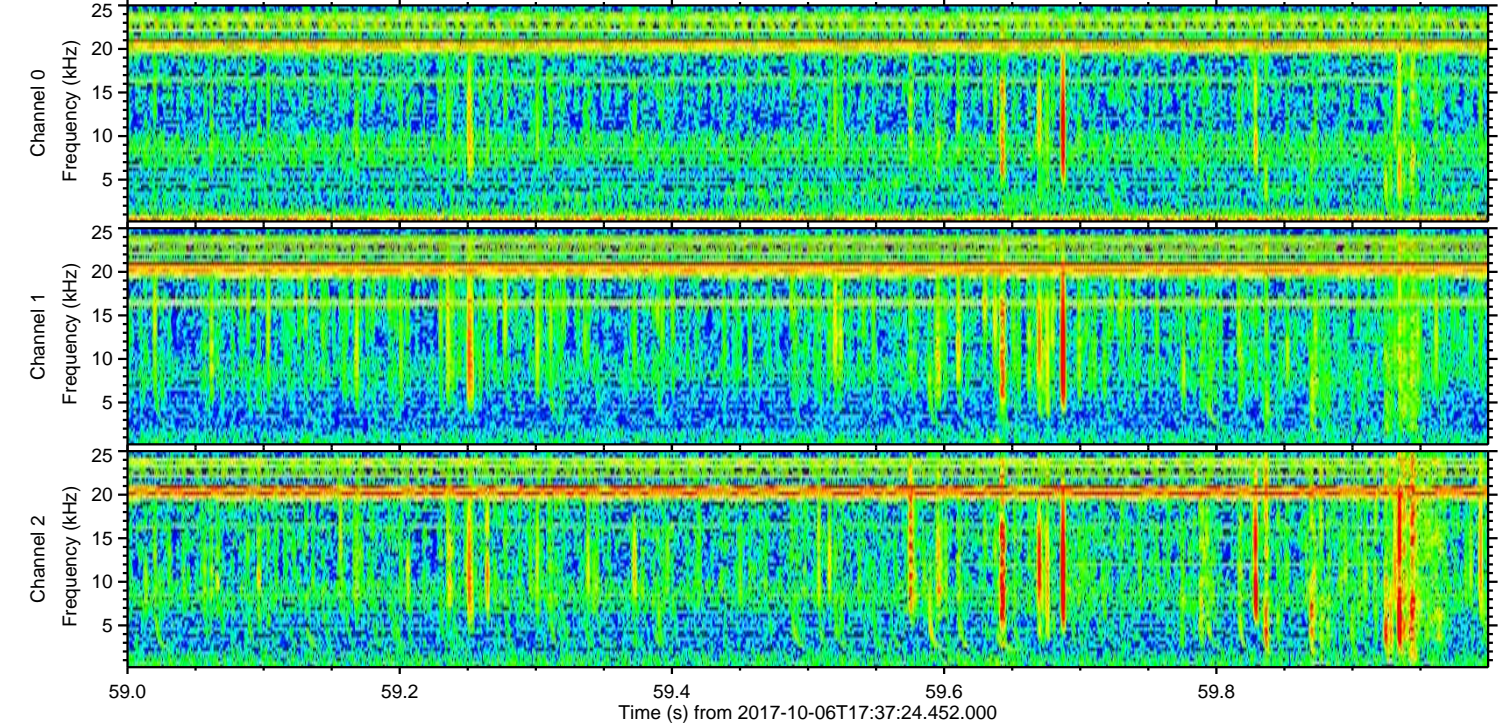
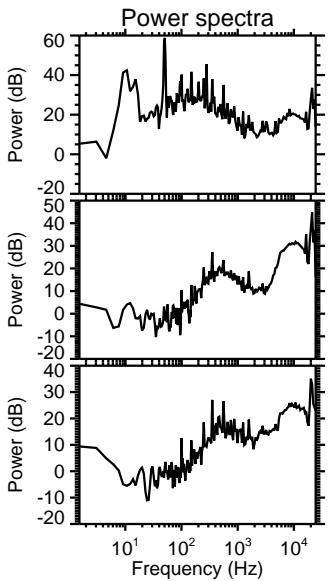
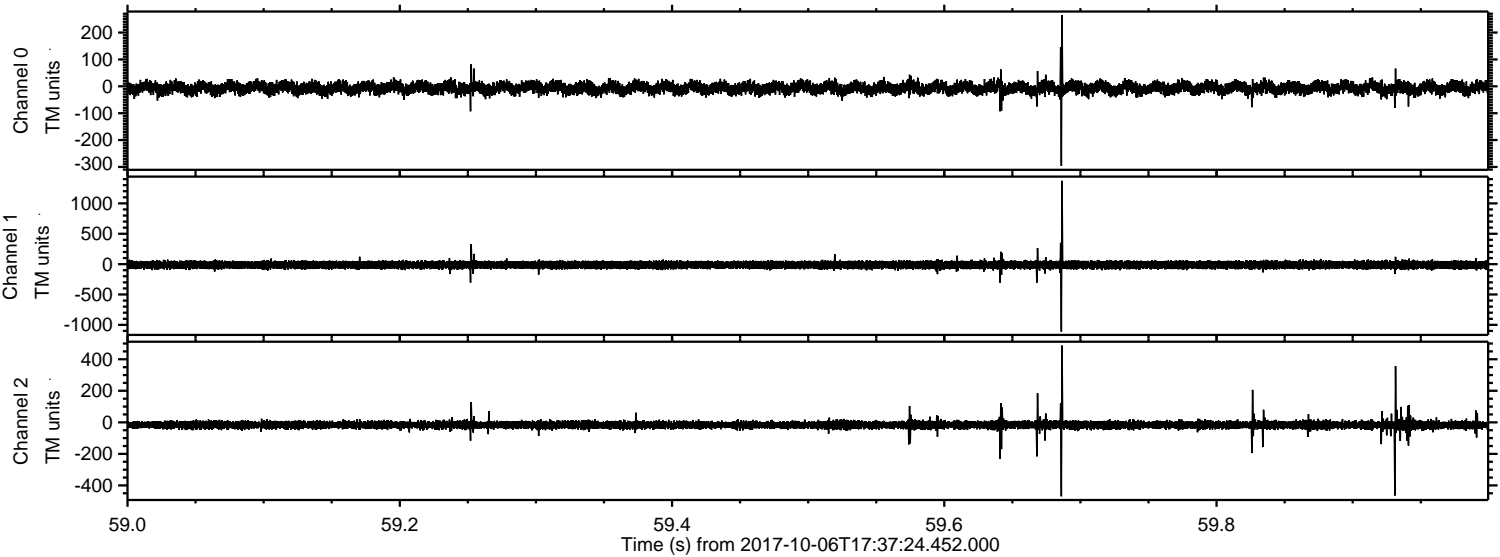

ELMAVAN 3D WAVEFORMS (Measured data sampled at 50 kHz) 51000 packets of 144 samples from 2017-10-06T17:37:24.452.000. Part 115/147

Processed Fri Oct 6 19:45:55 2017 by ELM ver.2012-10-06 from 001__elm20171006_173723__dat00.bin

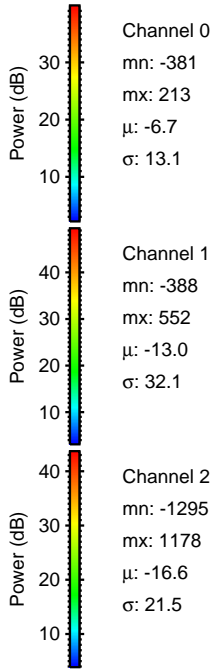
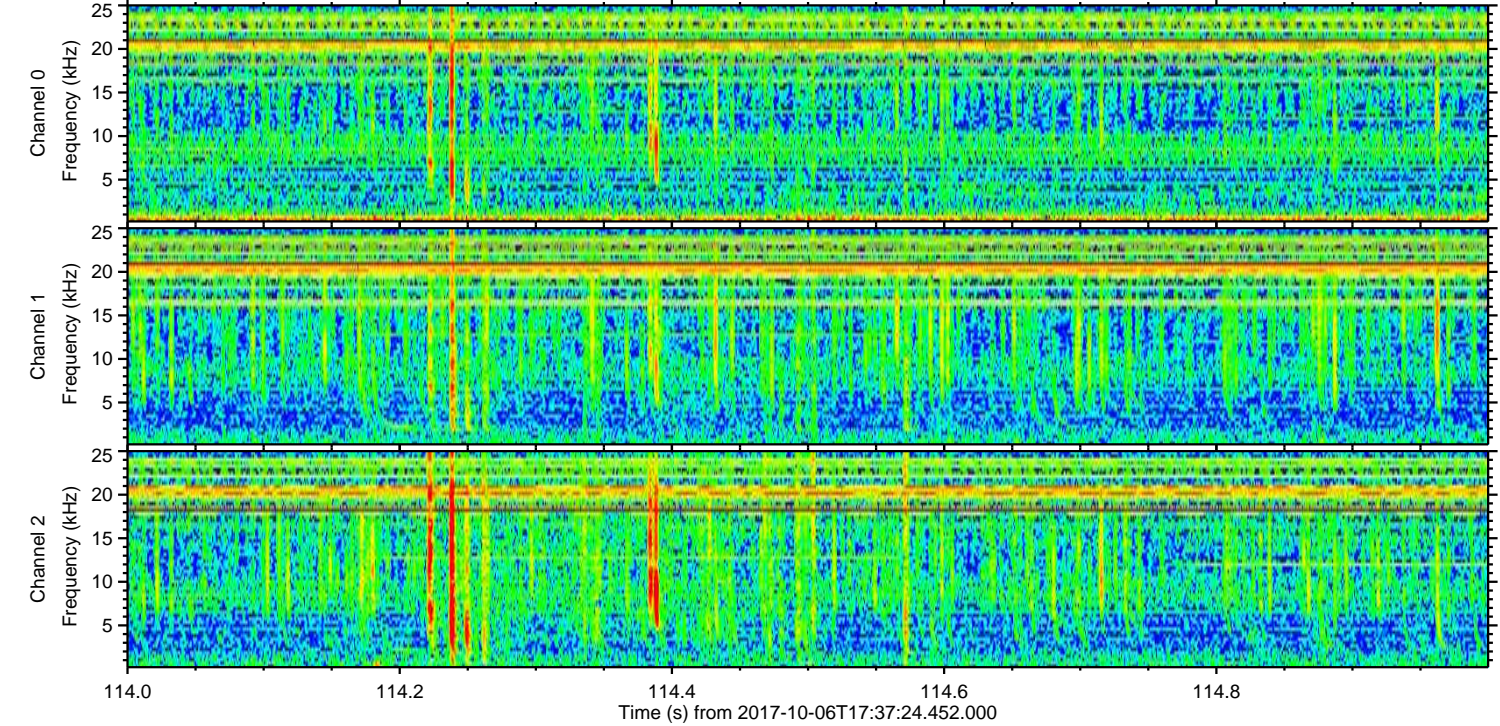
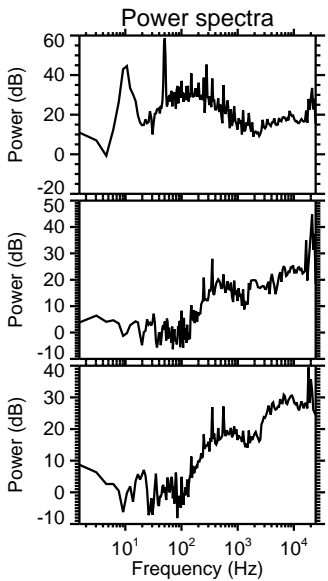
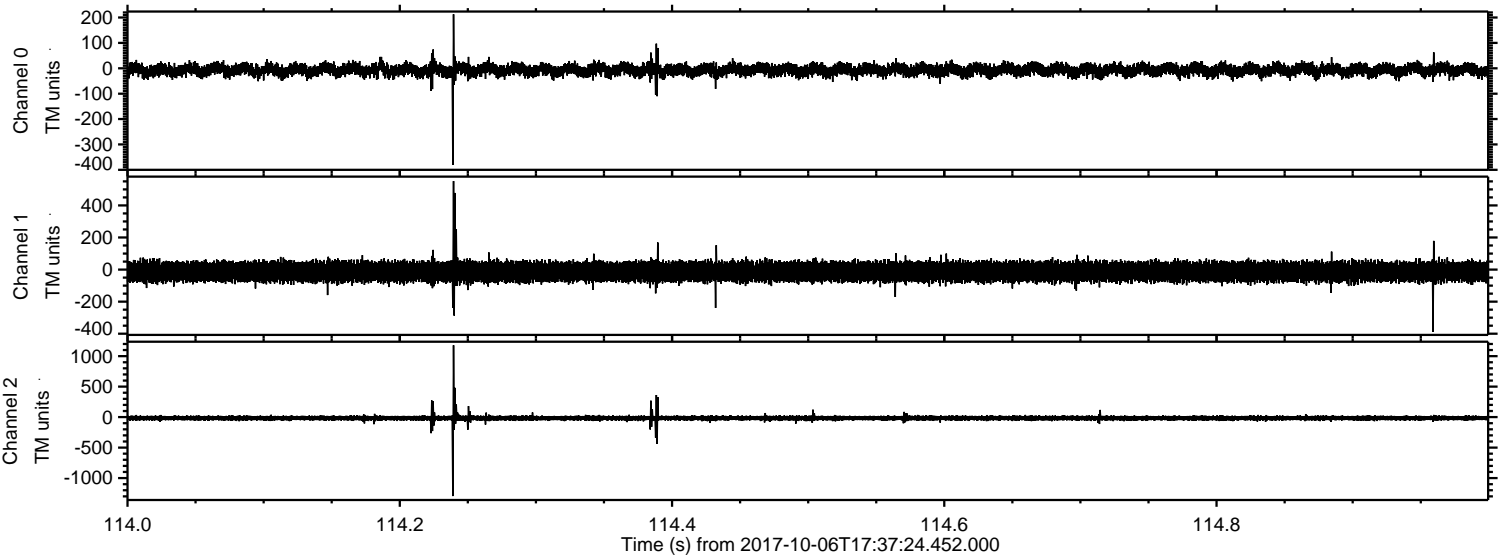

Channel 0
mn: -381
mx: 213
 μ : -6.7
 σ : 13.1

Channel 1
mn: -388
mx: 552
 μ : -13.0
 σ : 32.1

Channel 2
mn: -1295
mx: 1178
 μ : -16.6
 σ : 21.5

ELMAVAN 3D WAVEFORMS (Measured data sampled at 50 kHz) 51000 packets of 144 samples from 2017-10-06T17:37:24.452.000. Part 121/147

Processed Fri Oct 6 19:45:55 2017 by ELM ver.2012-10-06 from 001__elm20171006_173723__dat00.bin

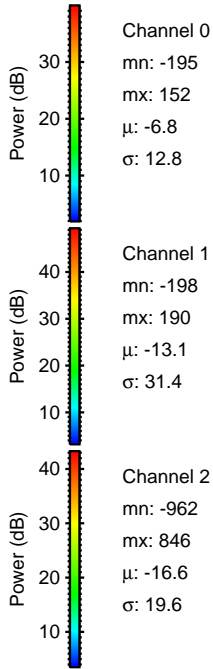
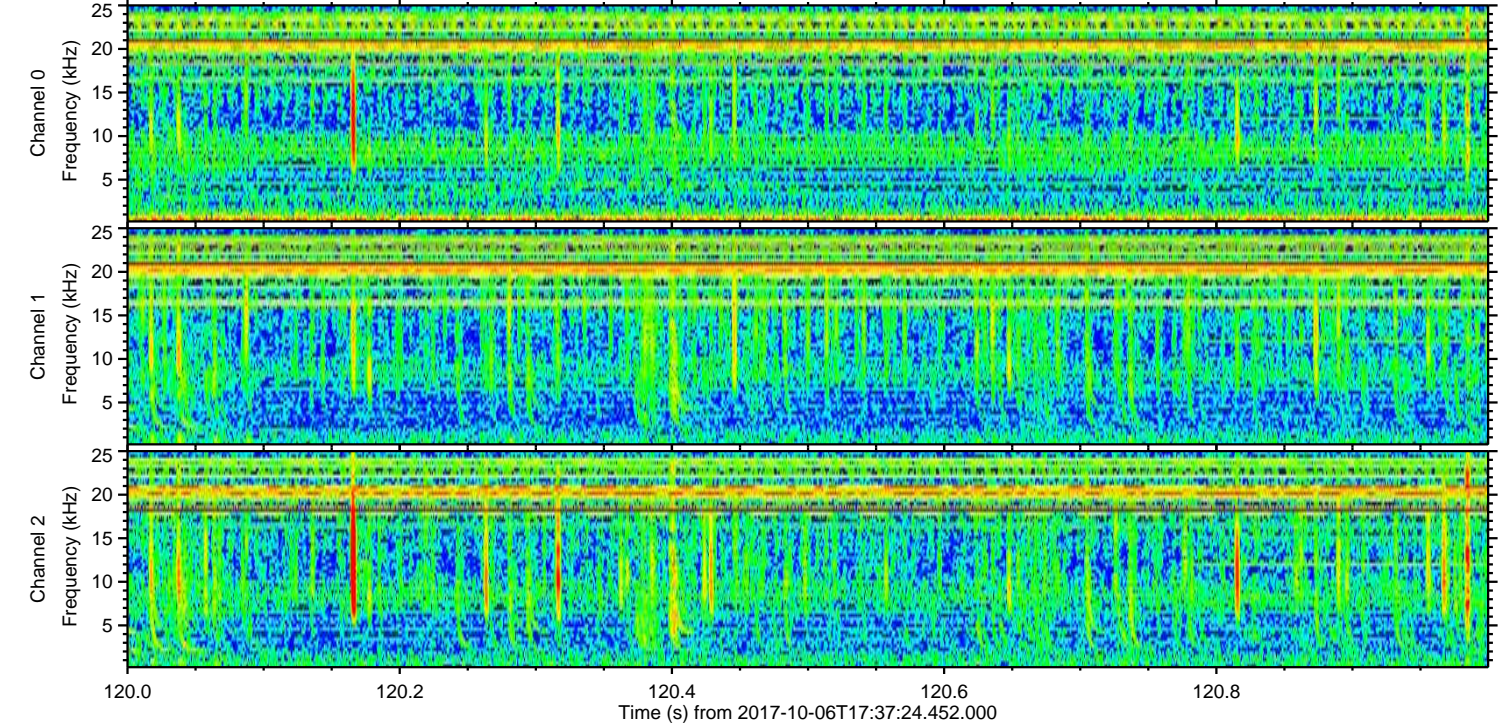
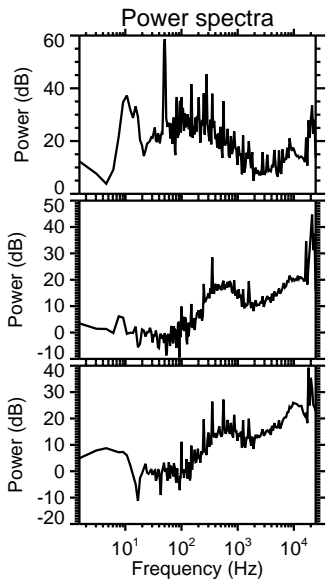
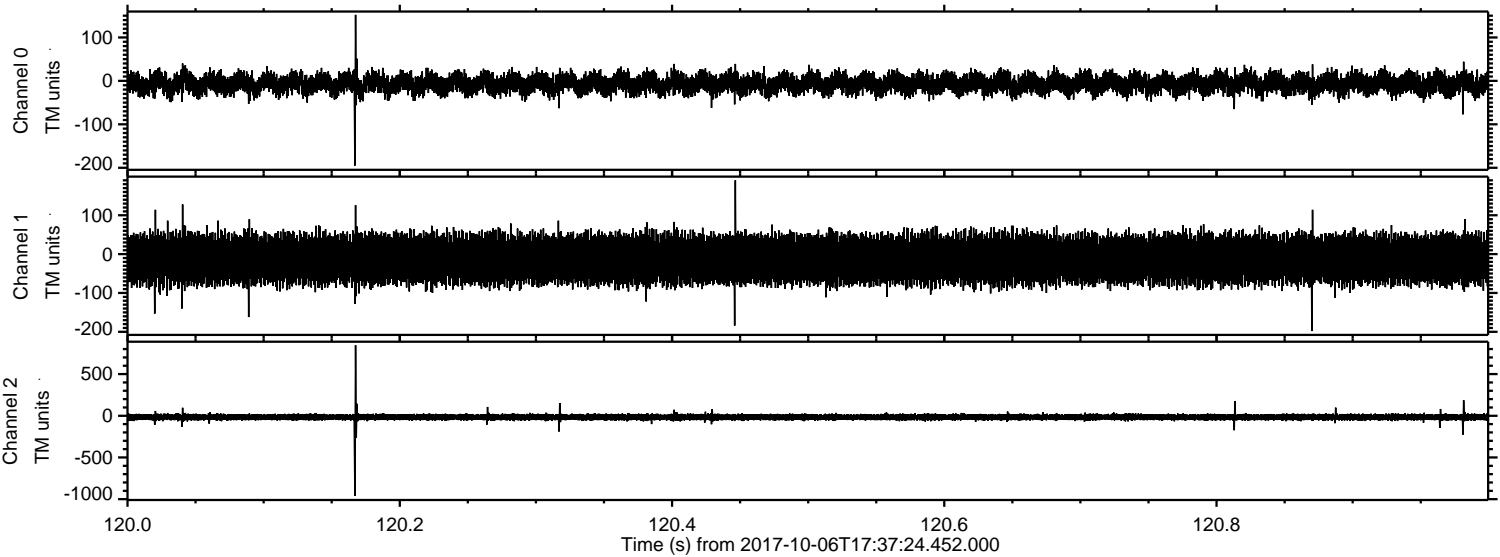

Processed Fri Oct 6 19:45:56 2017 by ELM ver.2012-10-06 from 001__elm20171006_173723__dat00.bin

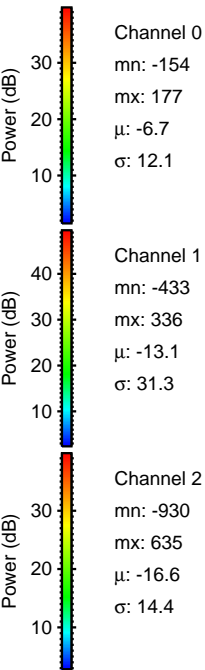
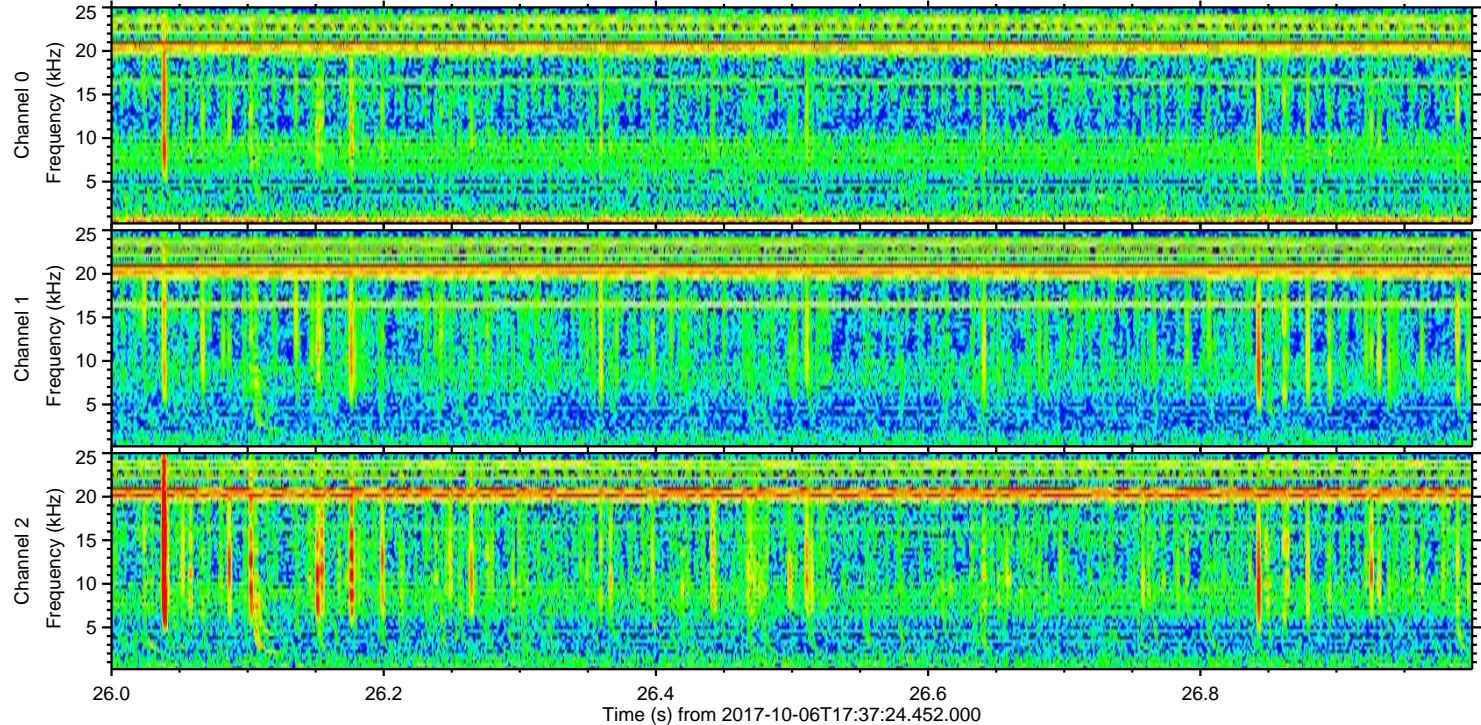
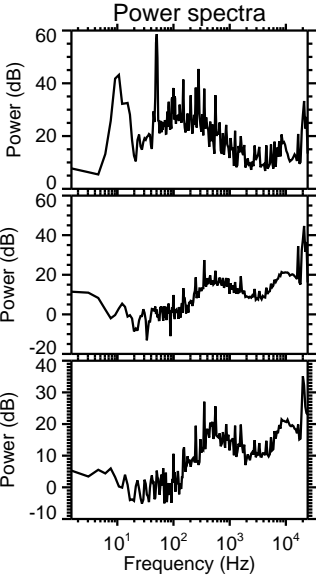
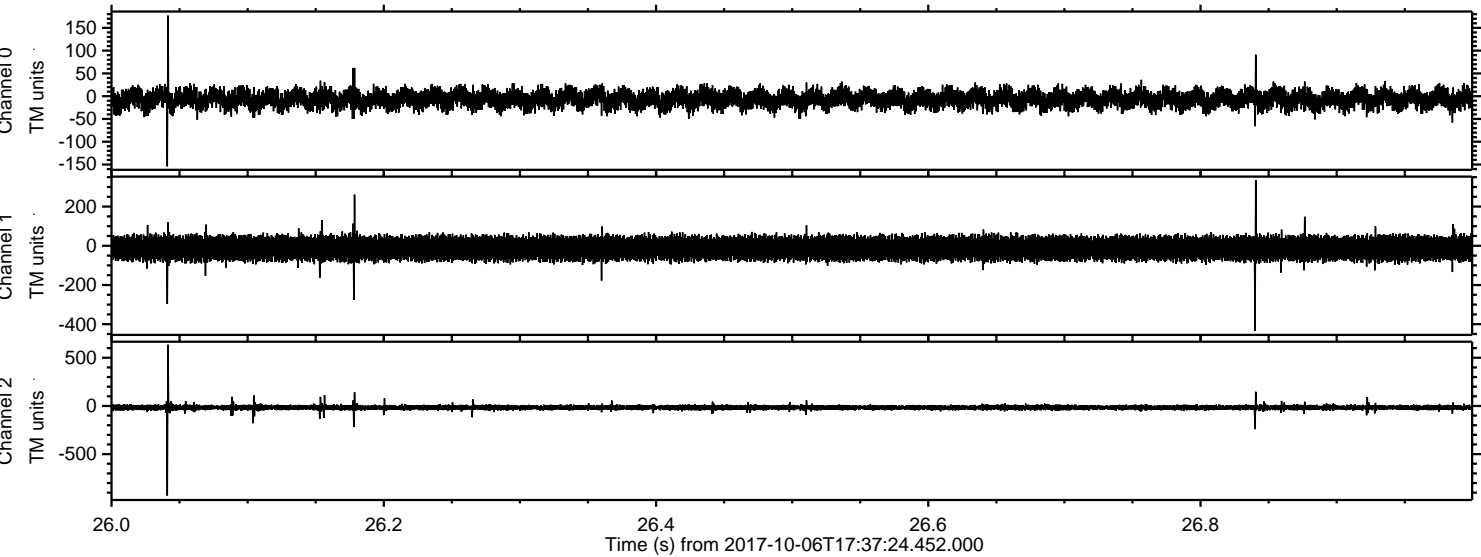

Processed Fri Oct 6 19:45:57 2017 by ELM ver.2012-10-06 from 001__elm20171006_173723__dat00.bin

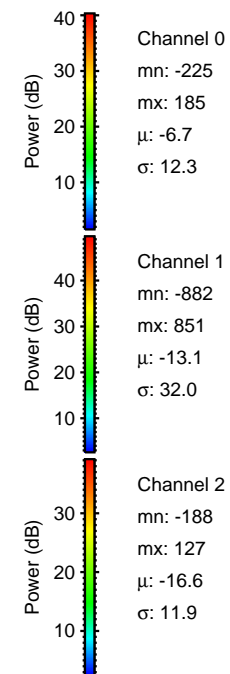
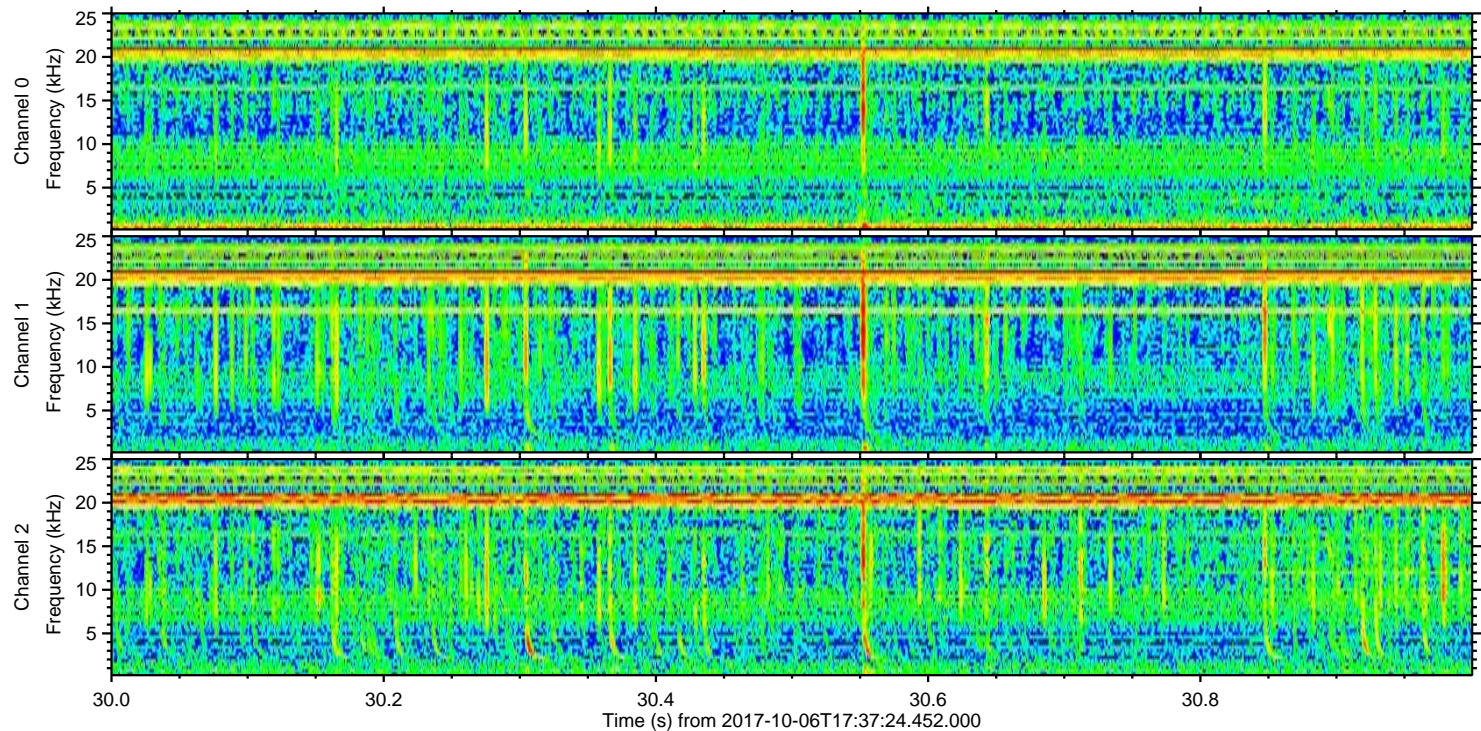
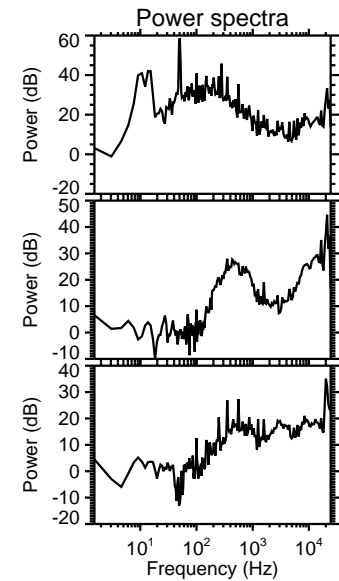
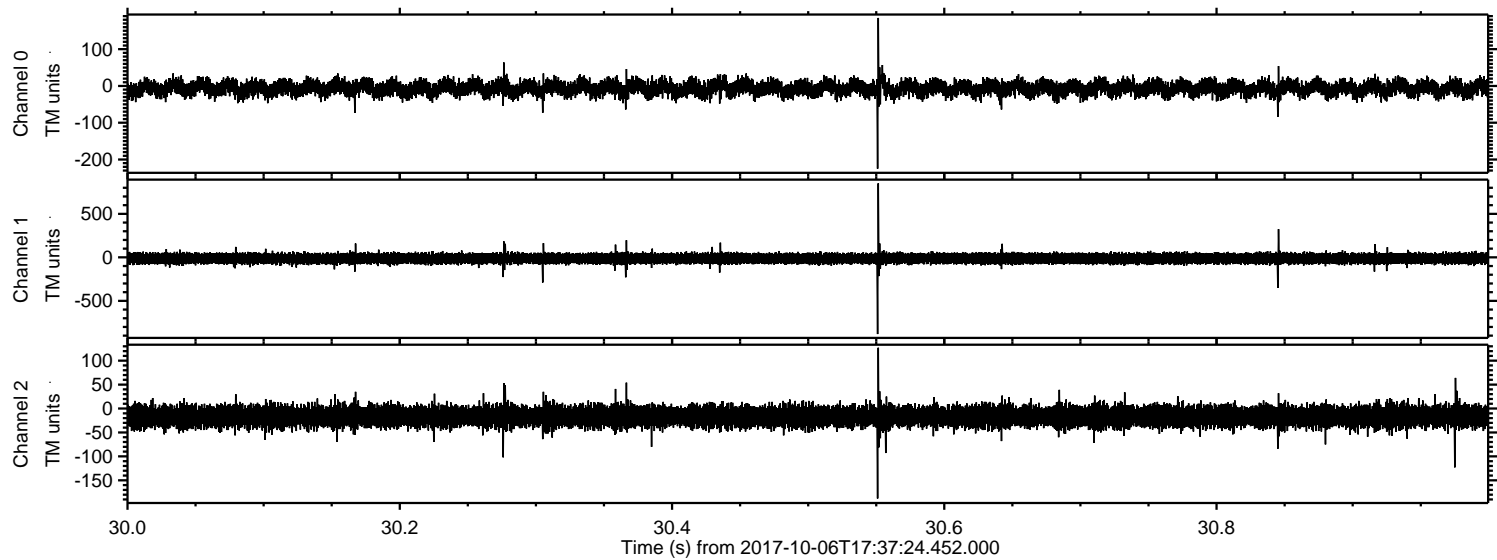

Processed Fri Oct 6 19:45:57 2017 by ELM ver.2012-10-06 from 001__elm20171006_173723__dat00.bin

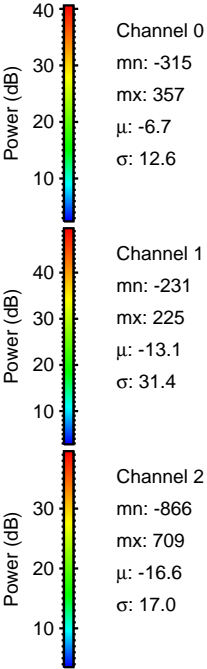
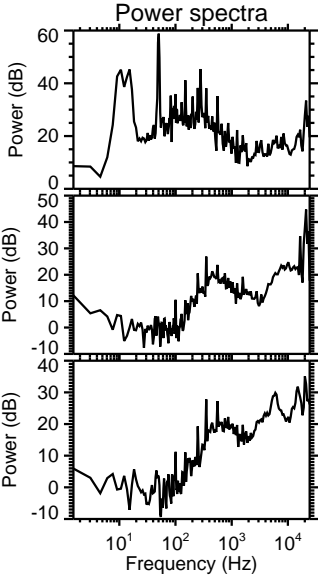
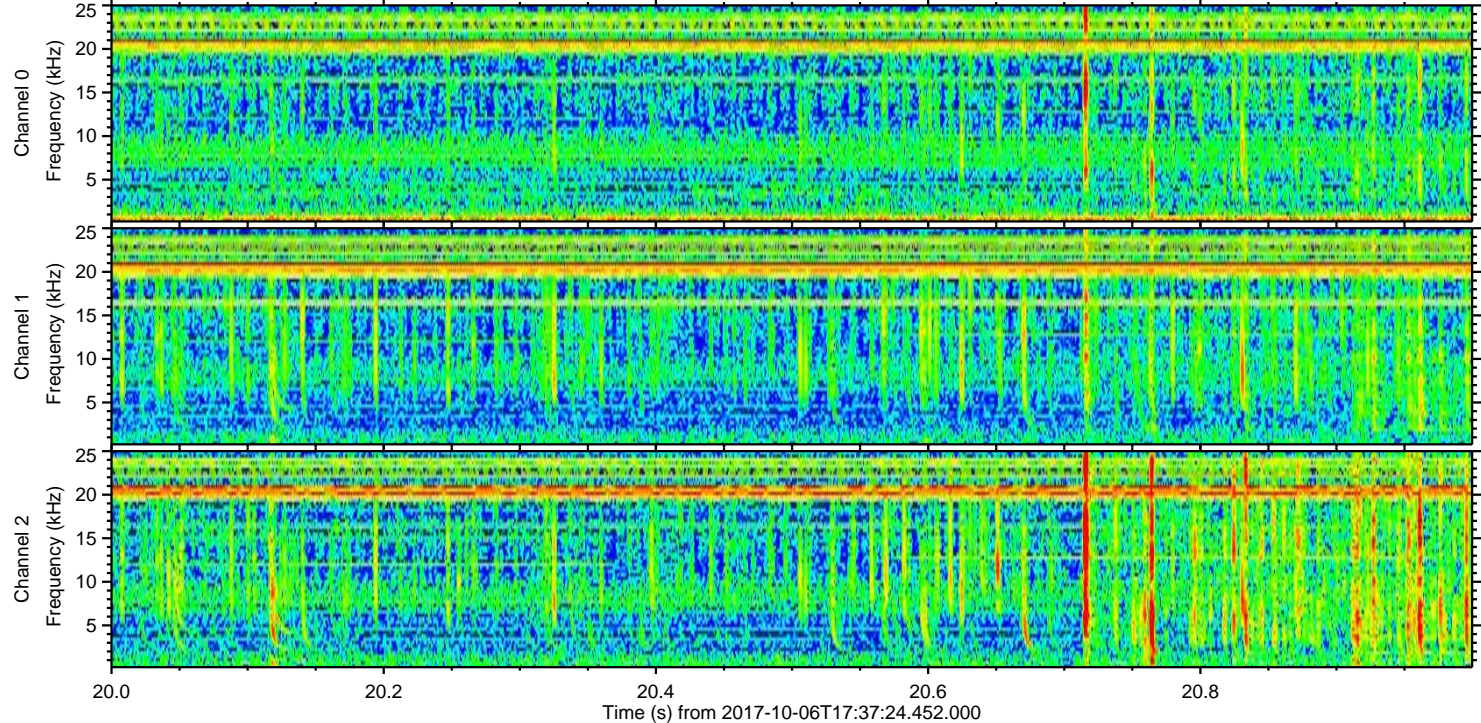
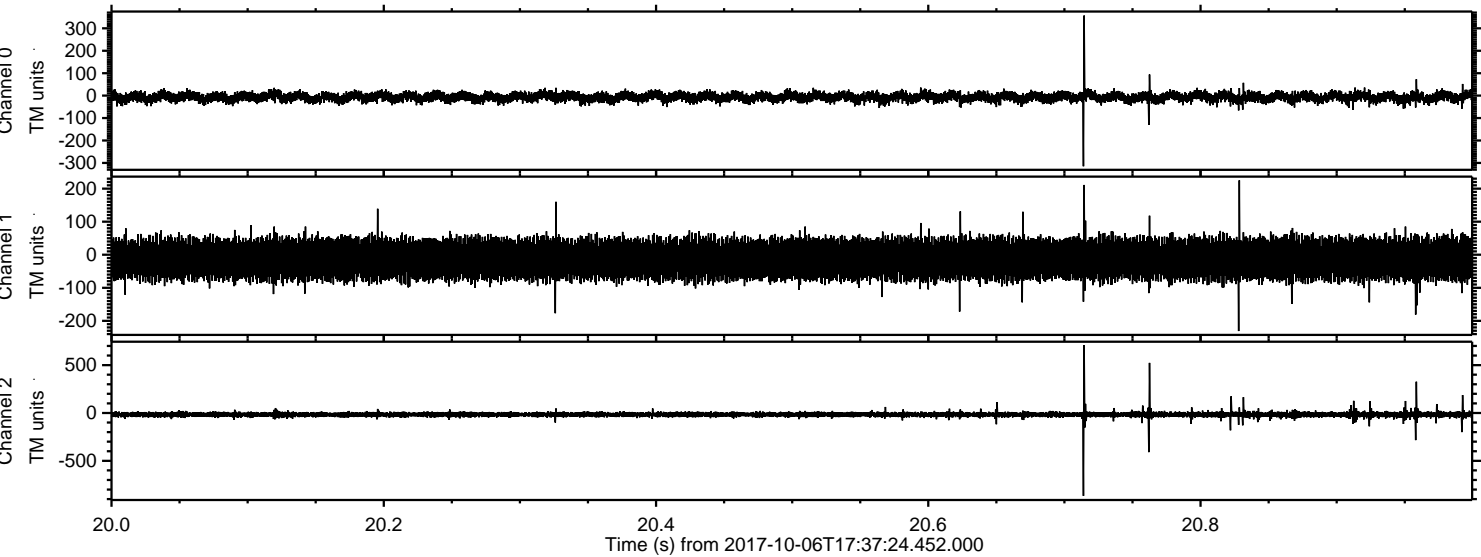

Channel 0
mn: -315
mx: 357
 μ : -6.7
 σ : 12.6

Channel 1
mn: -231
mx: 225
 μ : -13.1
 σ : 31.4

Channel 2
mn: -866
mx: 709
 μ : -16.6
 σ : 17.0

