

ELMAVAN 3D WAVEFORMS (Measured data sampled at 50 kHz) 51000 packets of 144 samples from 2017-10-06T15:37:19.249.000.

Processed Fri Oct 6 17:45:09 2017 by ELM ver.2012-10-06 from 001__elm20171006_153718__dat00.bin

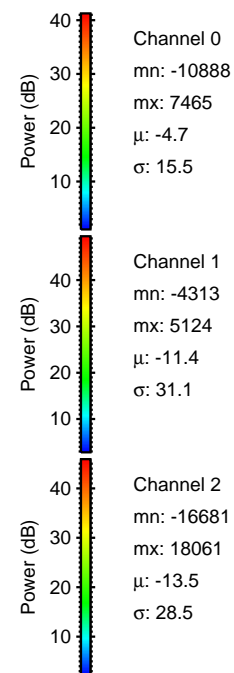
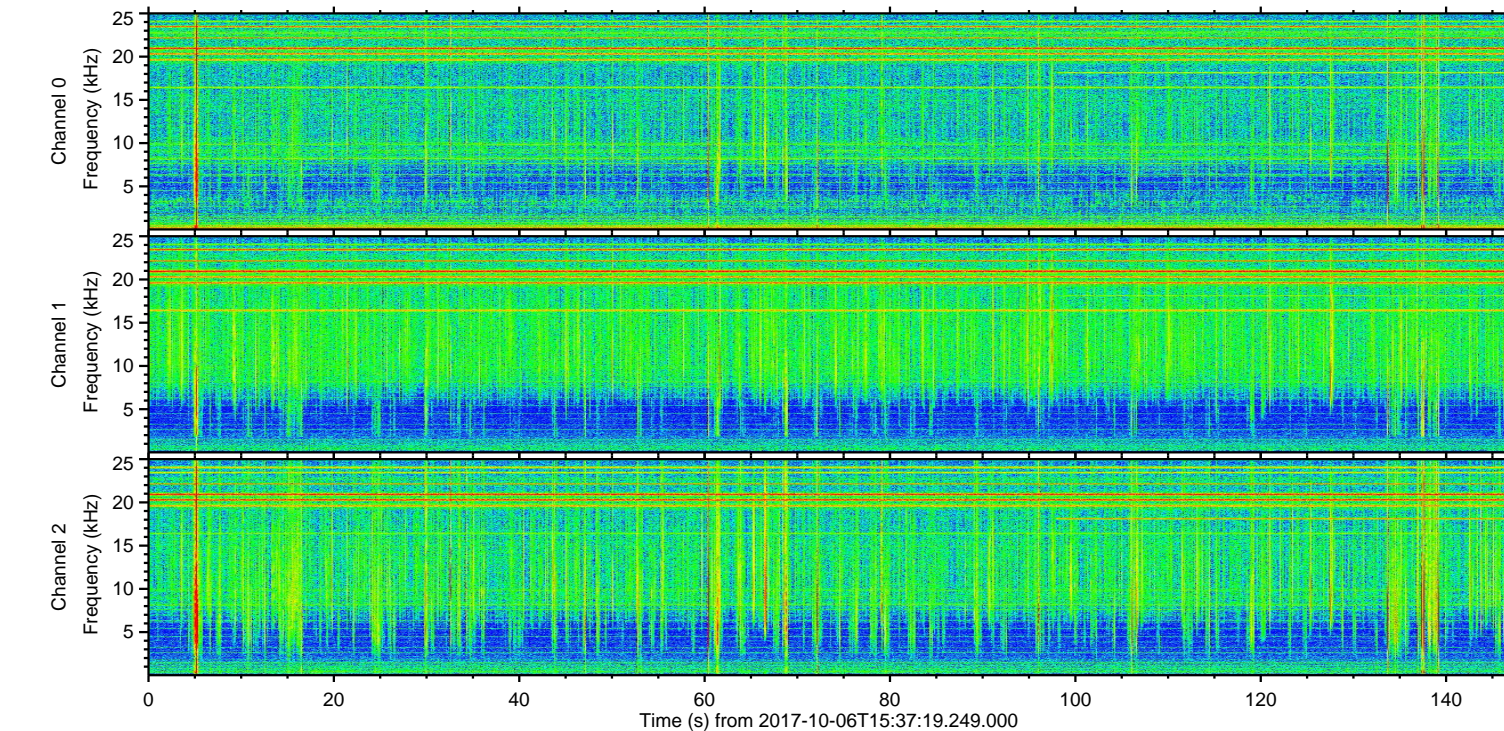
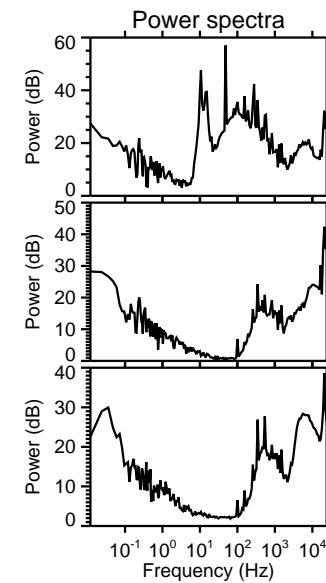
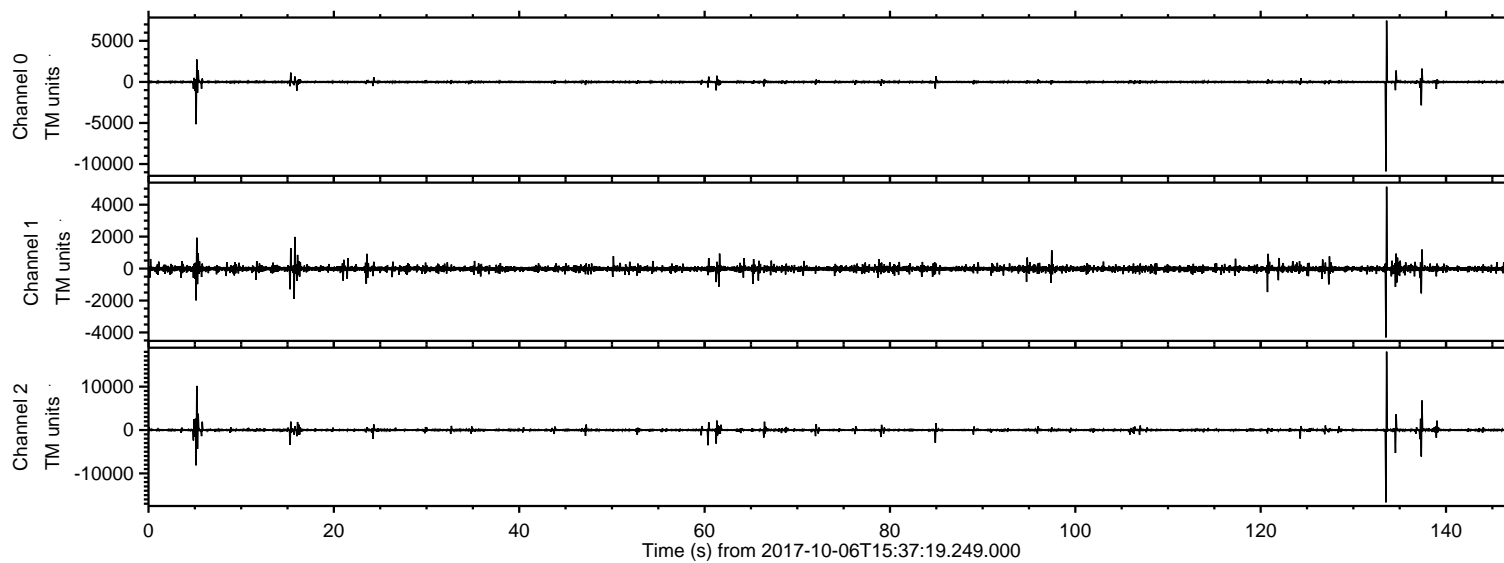

ELMAVAN 3D WAVEFORMS (Measured data sampled at 50 kHz) 51000 packets of 144 samples from 2017-10-06T15:37:19.249.000. Part 134/147

Processed Fri Oct 6 17:45:14 2017 by ELM ver.2012-10-06 from 001__elm20171006_153718__dat00.bin

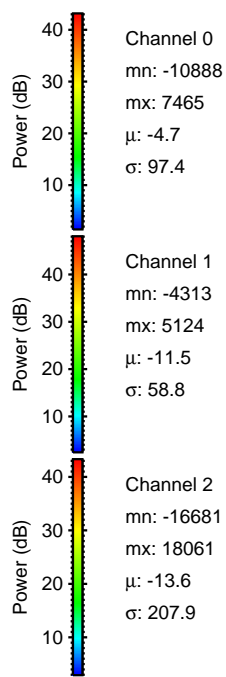
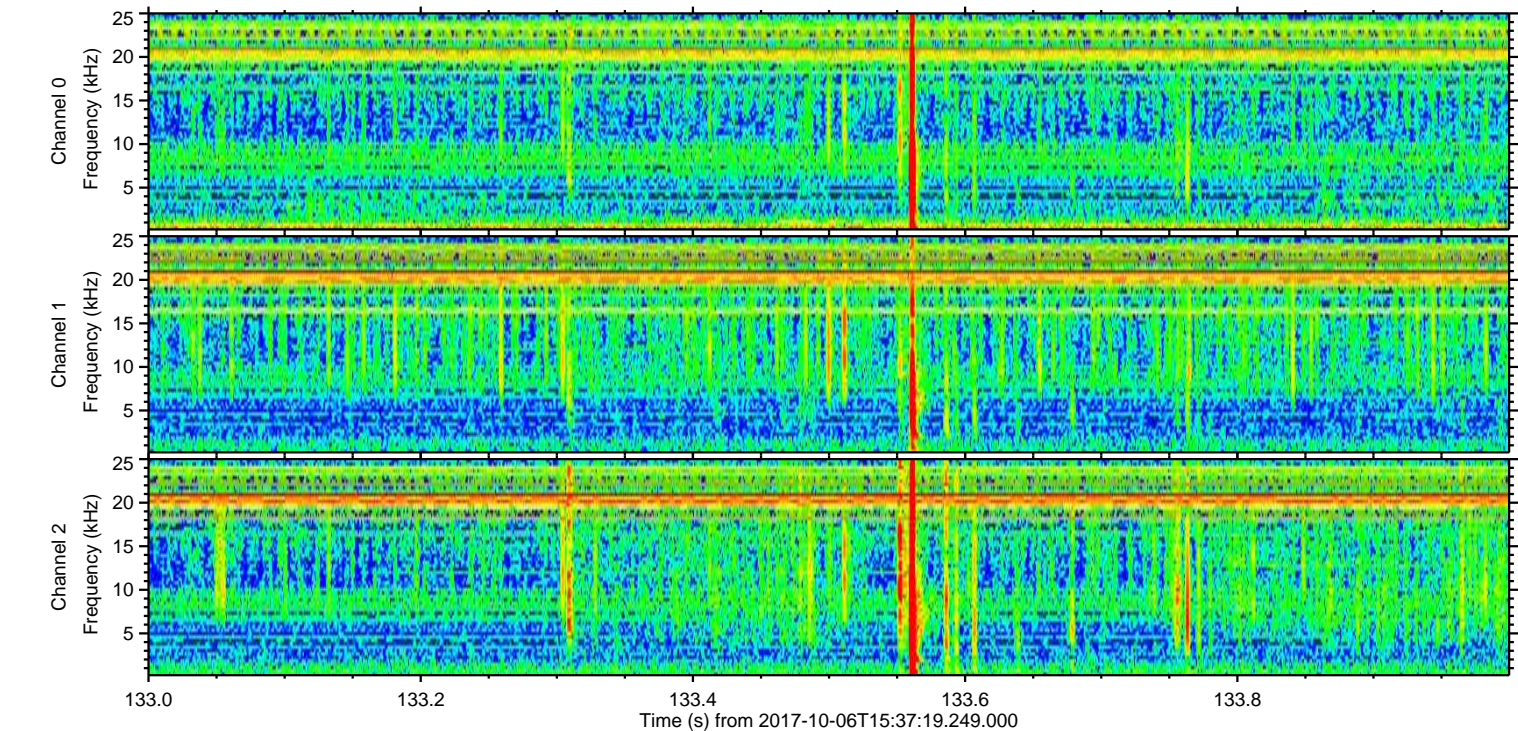
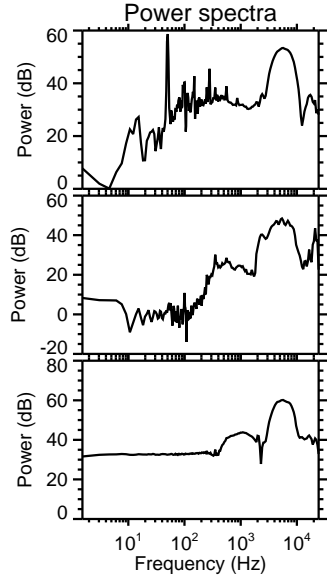
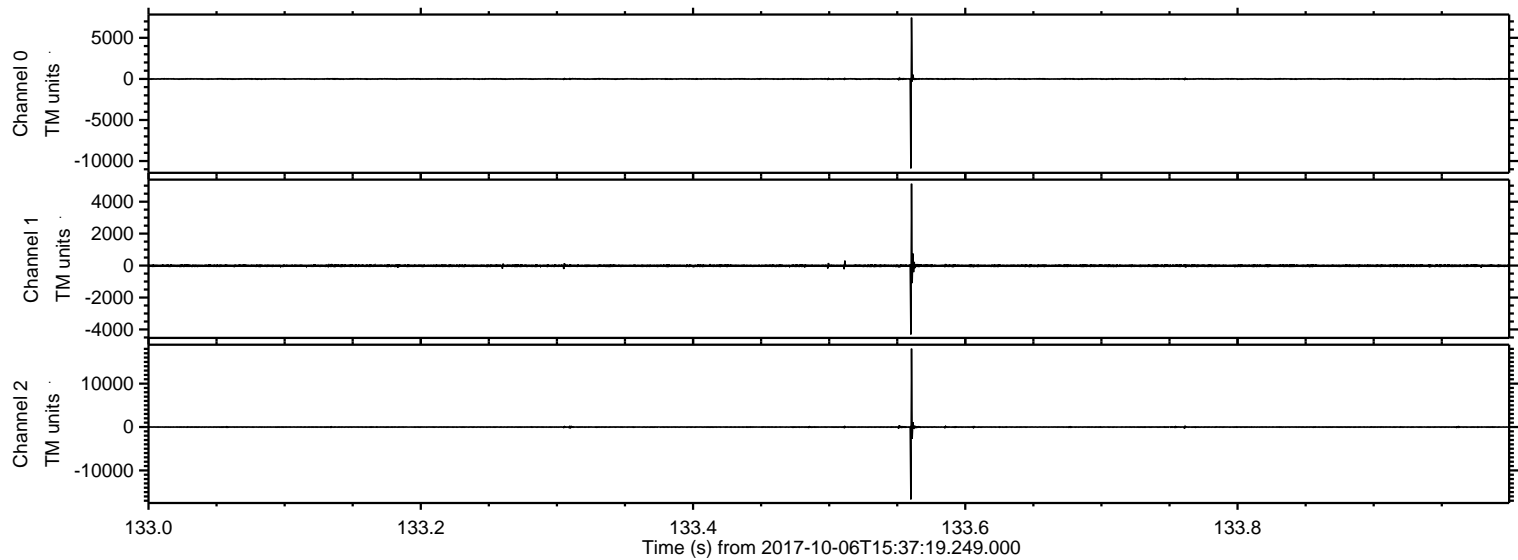

Processed Fri Oct 6 17:45:15 2017 by ELM ver.2012-10-06 from 001__elm20171006_153718__dat00.bin

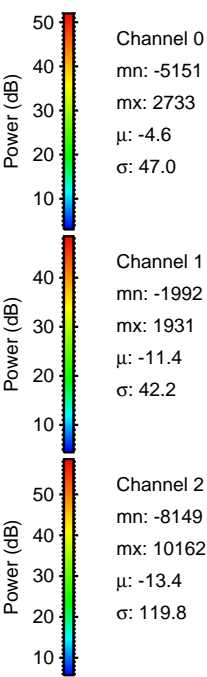
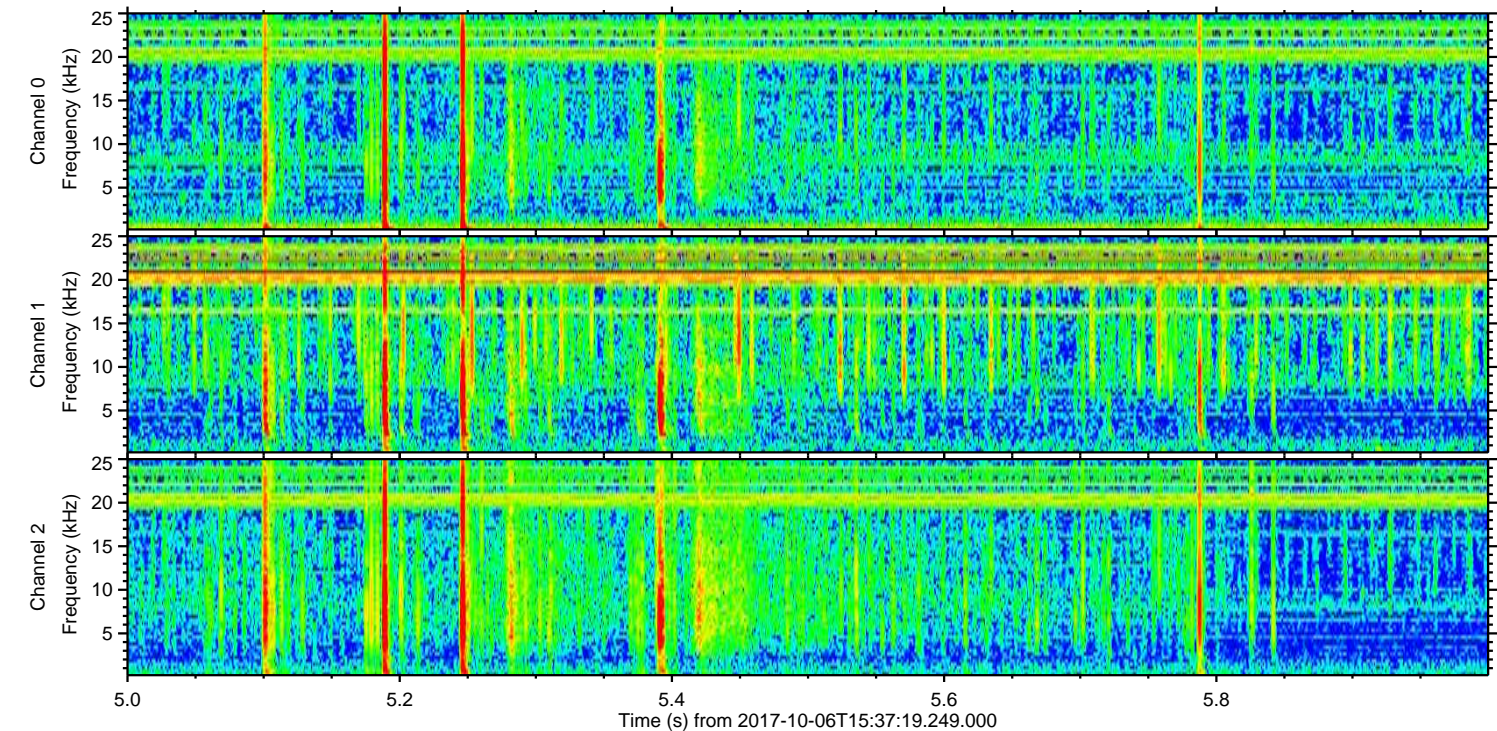
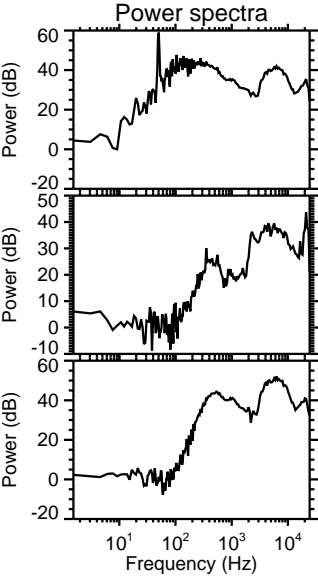
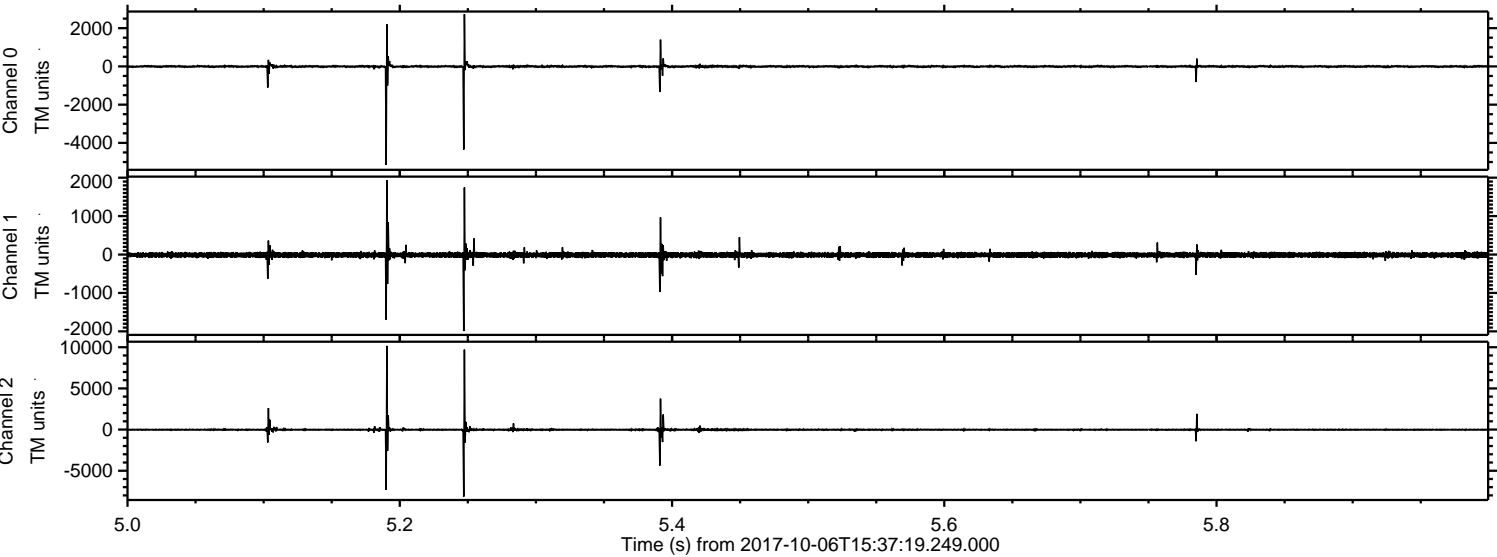

ELMAVAN 3D WAVEFORMS (Measured data sampled at 50 kHz) 51000 packets of 144 samples from 2017-10-06T15:37:19.249.000. Part 138/147

Processed Fri Oct 6 17:45:16 2017 by ELM ver.2012-10-06 from 001__elm20171006_153718__dat00.bin

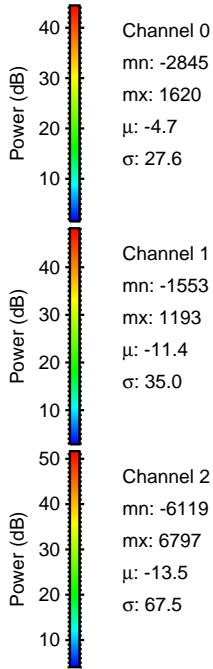
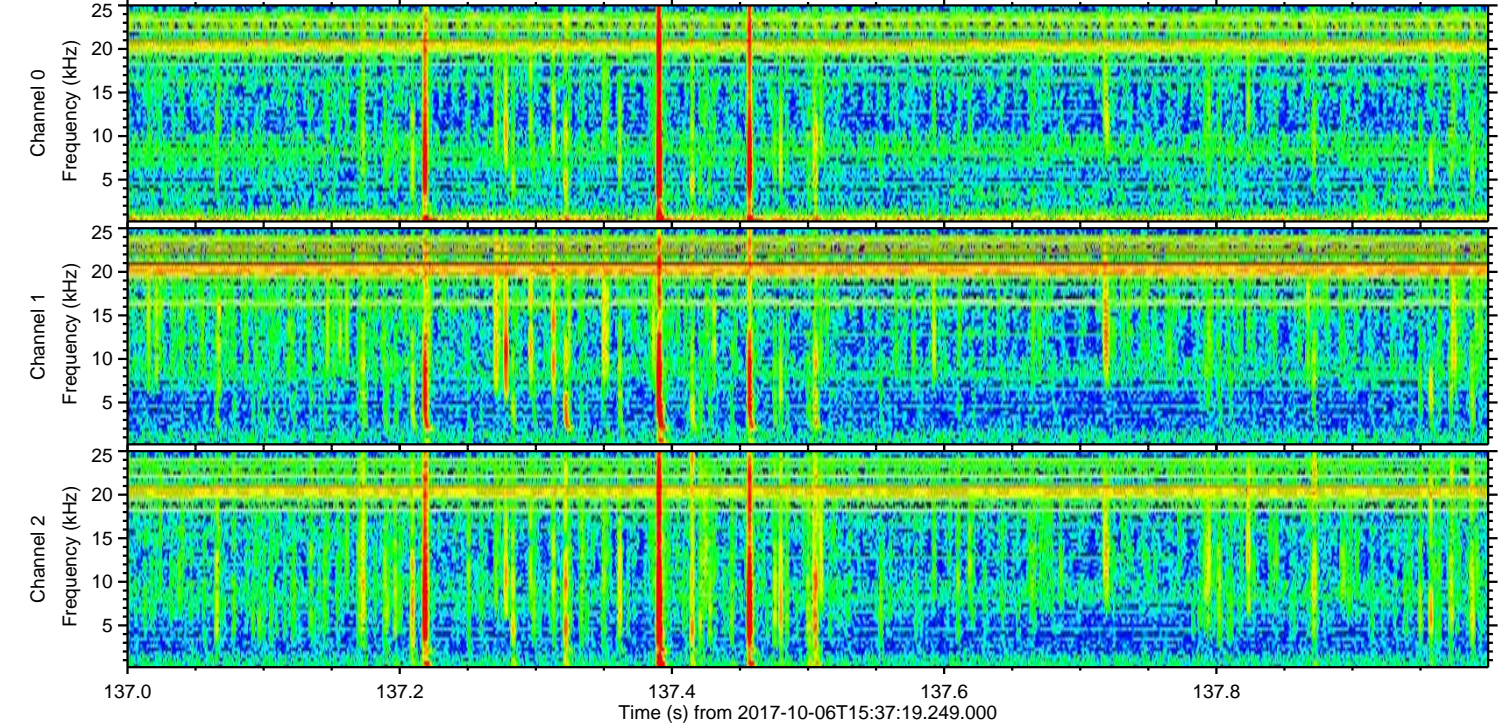
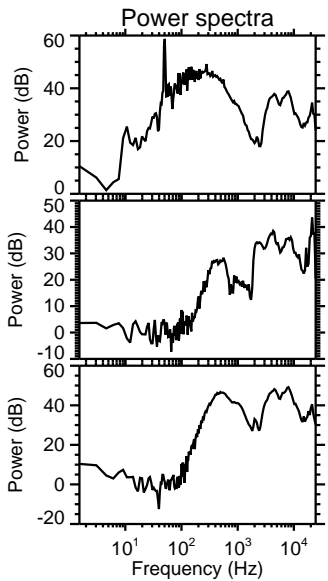
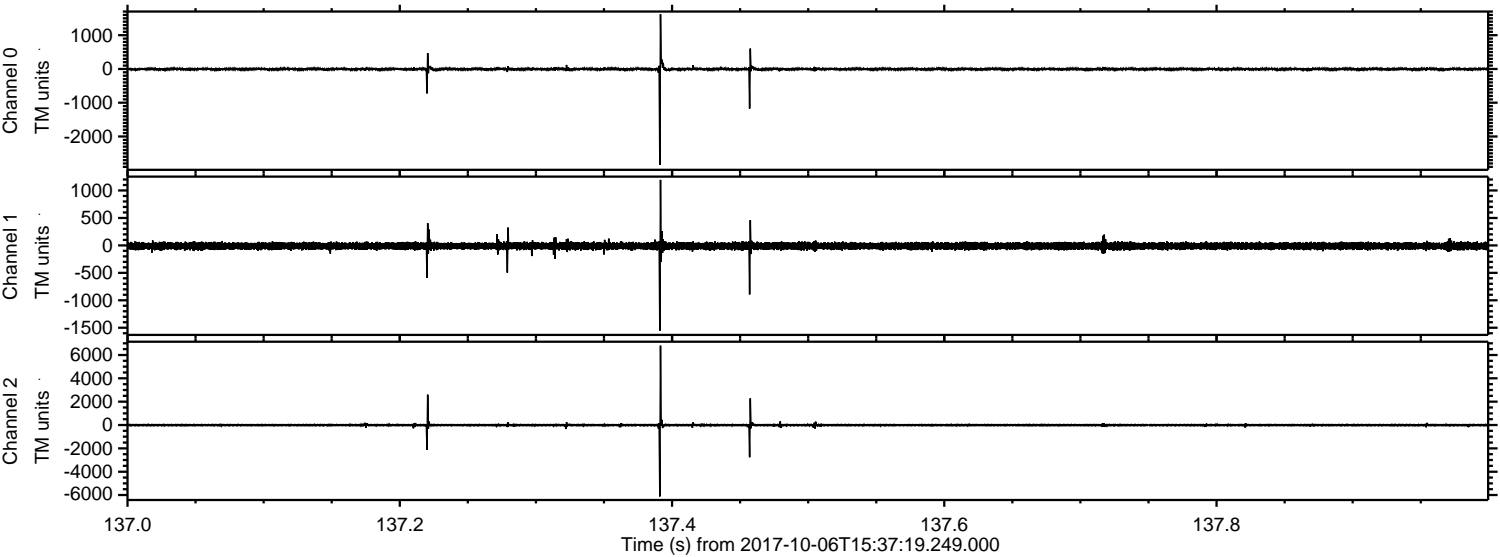

Channel 0
mn: -2845
mx: 1620
 μ : -4.7
 σ : 27.6

Channel 1
mn: -1553
mx: 1193
 μ : -11.4
 σ : 35.0

Channel 2
mn: -6119
mx: 6797
 μ : -13.5
 σ : 67.5

ELMAVAN 3D WAVEFORMS (Measured data sampled at 50 kHz) 51000 packets of 144 samples from 2017-10-06T15:37:19.249.000. Part 135/147

Processed Fri Oct 6 17:45:16 2017 by ELM ver.2012-10-06 from 001__elm20171006_153718__dat00.bin

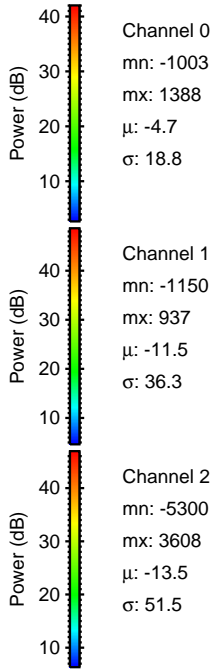
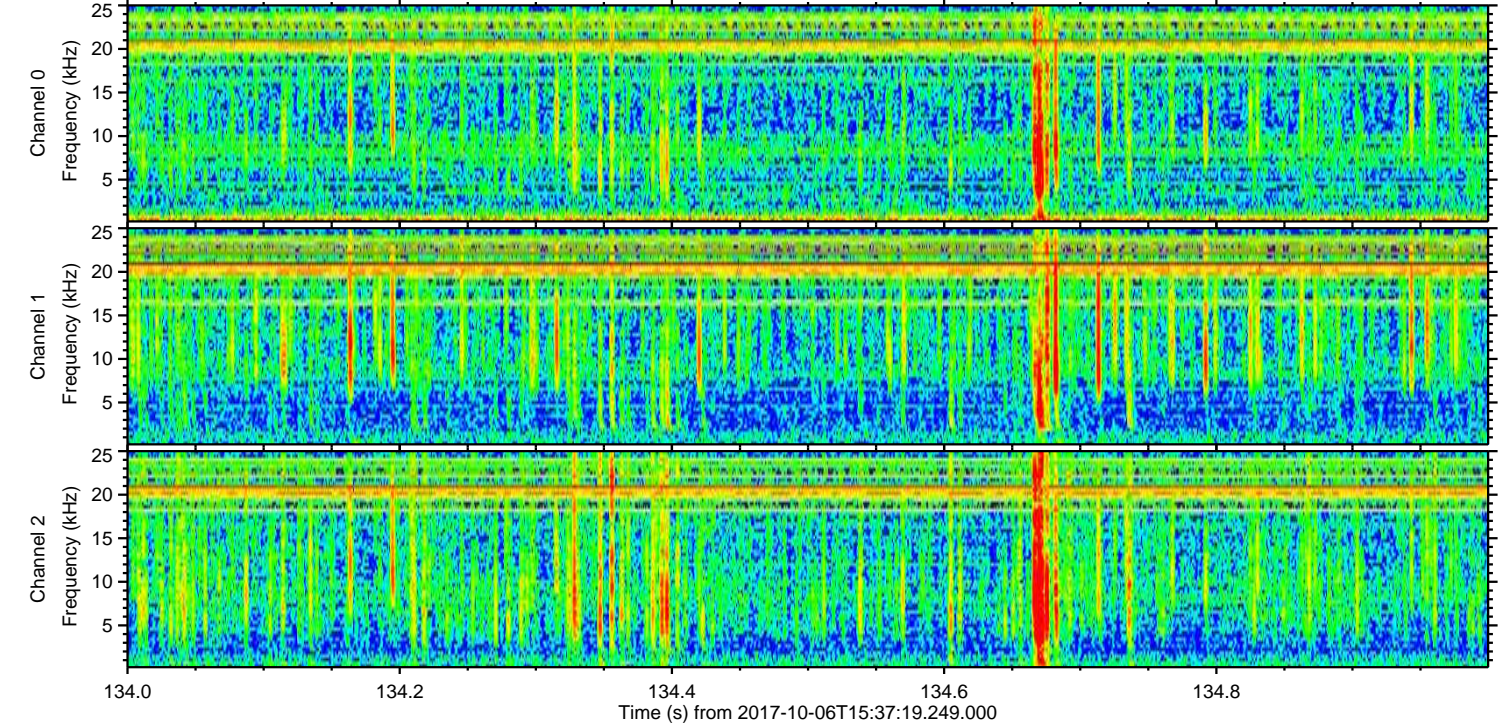
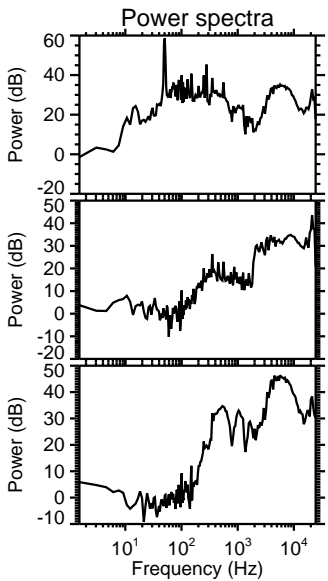
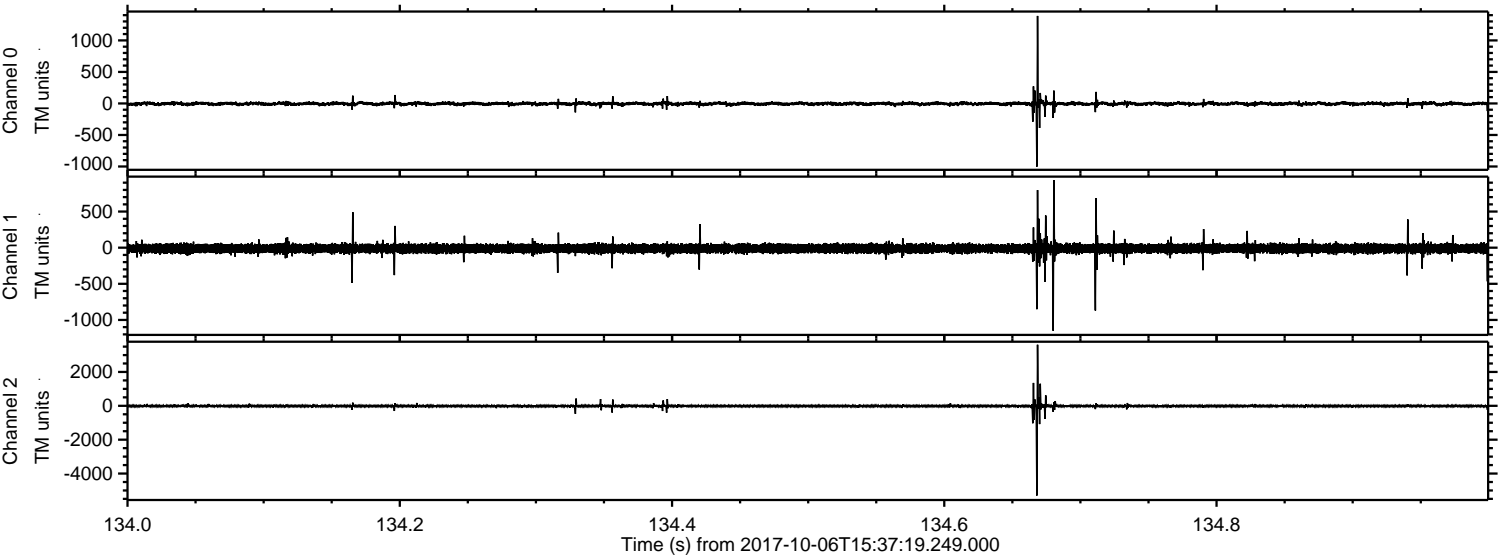

Channel 0
mn: -1003
mx: 1388
 μ : -4.7
 σ : 18.8

Channel 1
mn: -1150
mx: 937
 μ : -11.5
 σ : 36.3

Channel 2
mn: -5300
mx: 3608
 μ : -13.5
 σ : 51.5

Processed Fri Oct 6 17:45:17 2017 by ELM ver.2012-10-06 from 001__elm20171006_153718__dat00.bin

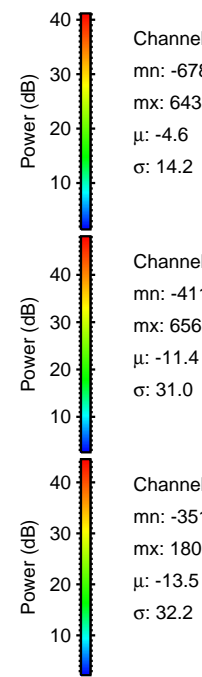
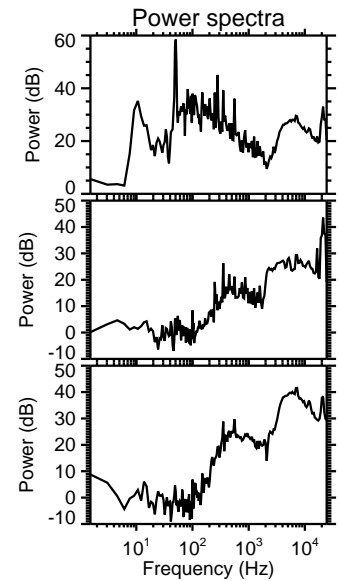
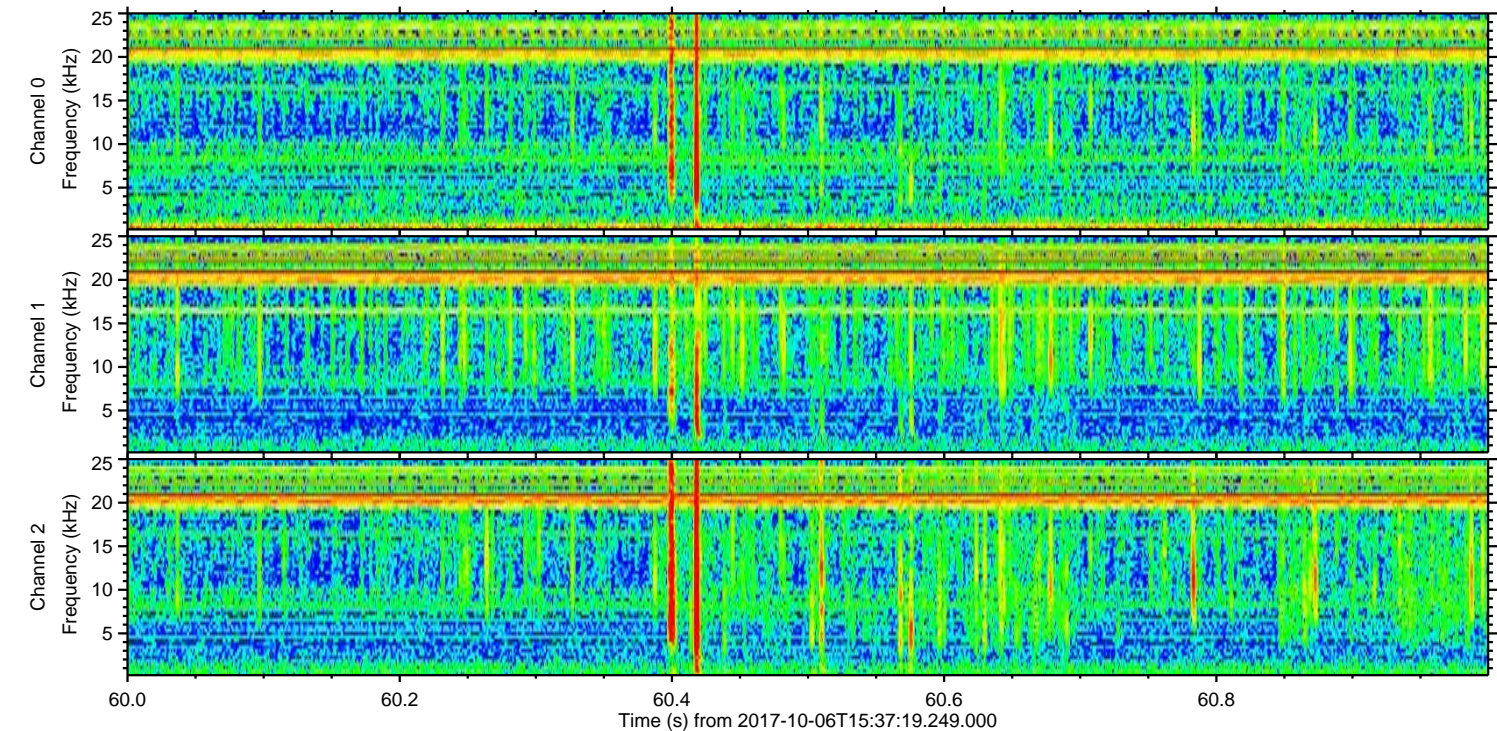
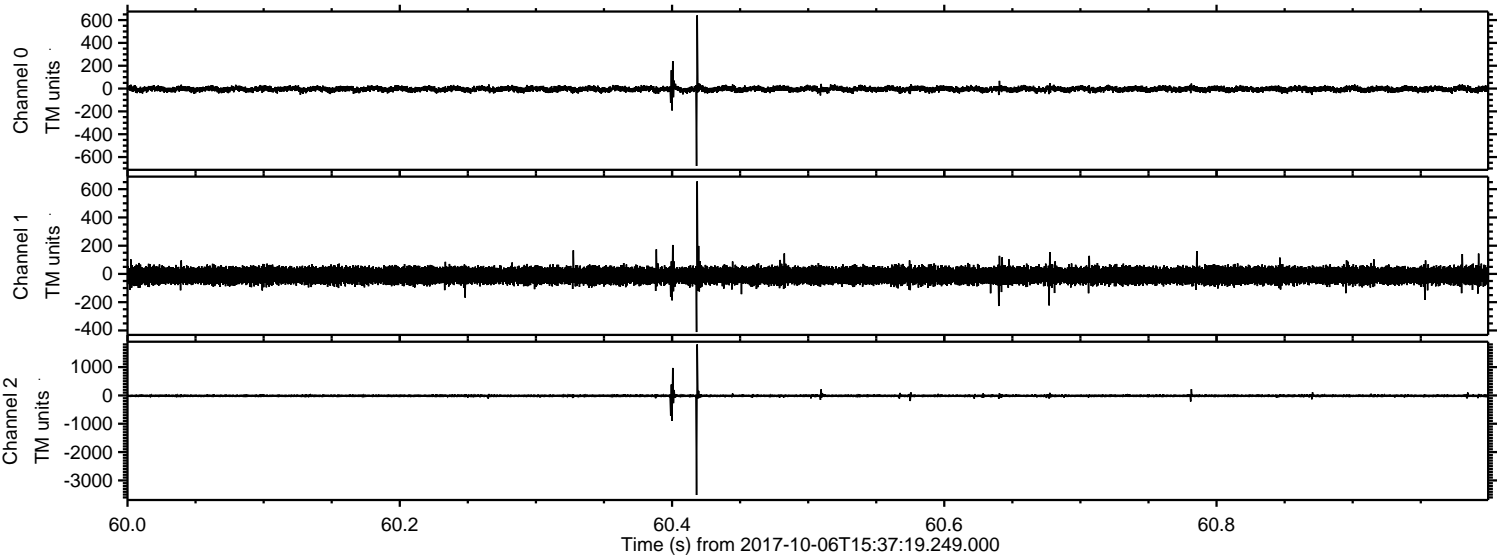

Processed Fri Oct 6 17:45:18 2017 by ELM ver.2012-10-06 from 001__elm20171006_153718__dat00.bin

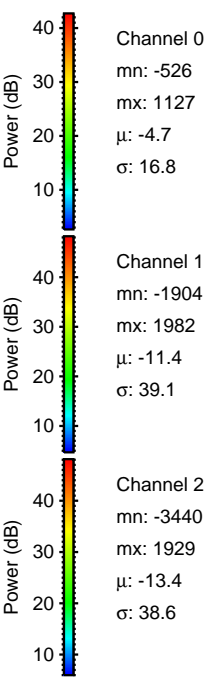
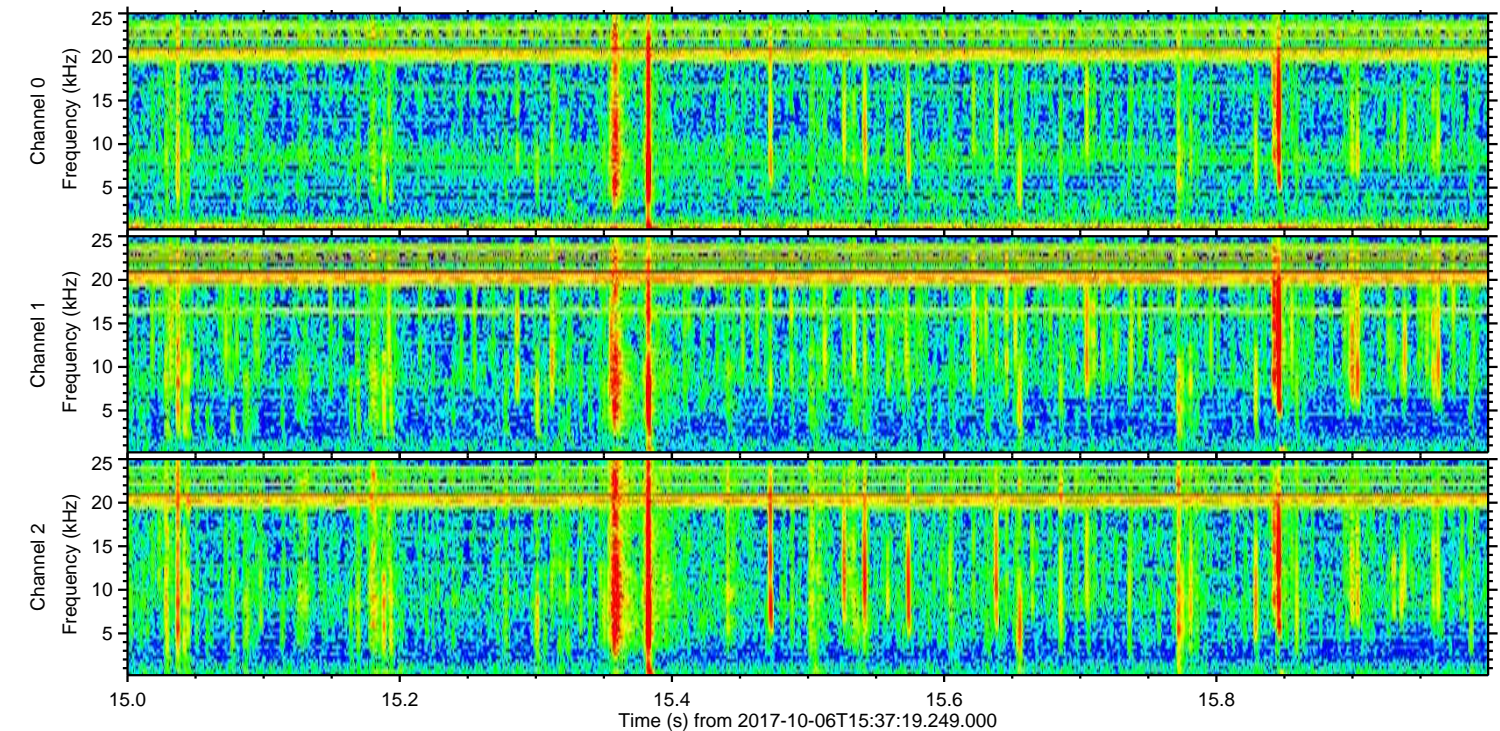
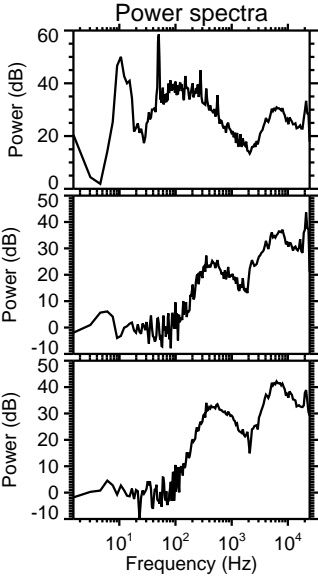
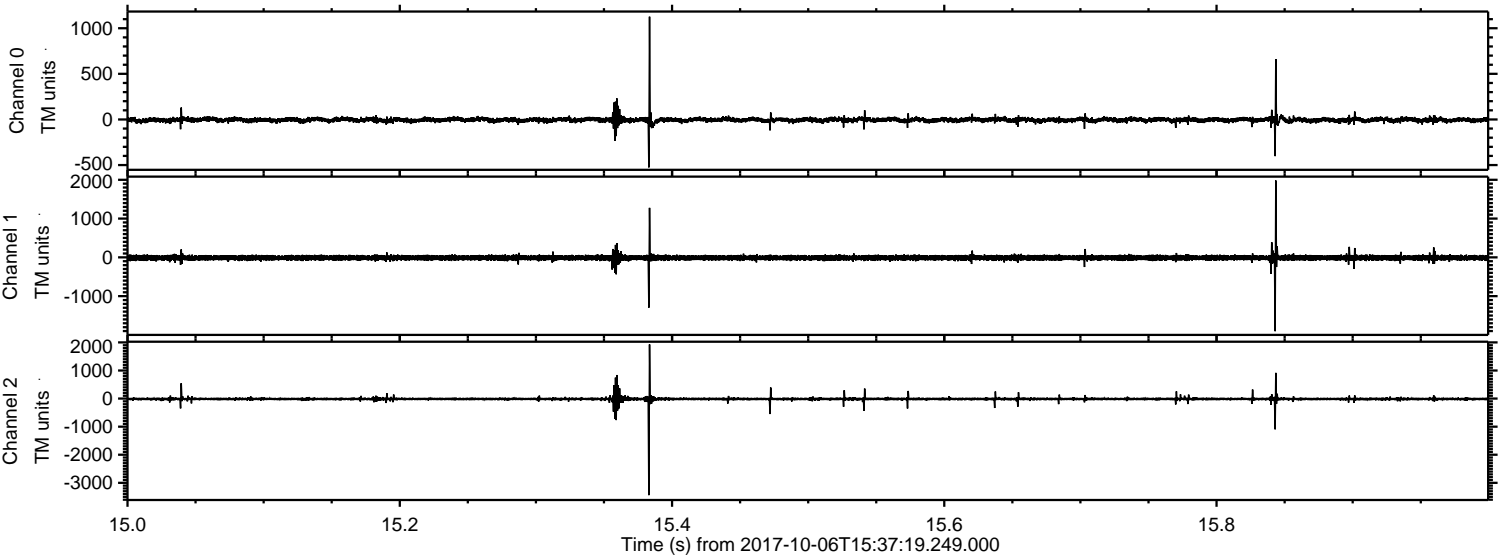

Processed Fri Oct 6 17:45:18 2017 by ELM ver.2012-10-06 from 001__elm20171006_153718__dat00.bin

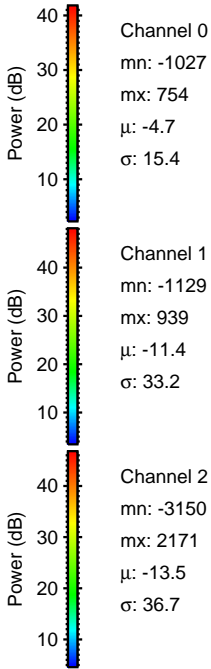
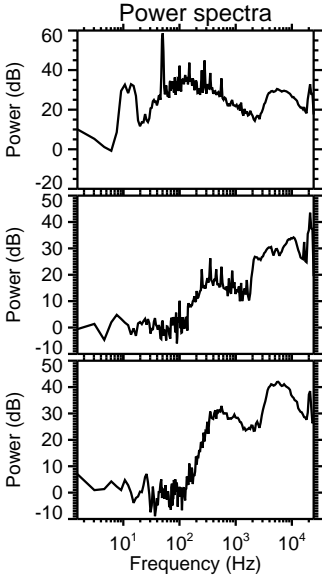
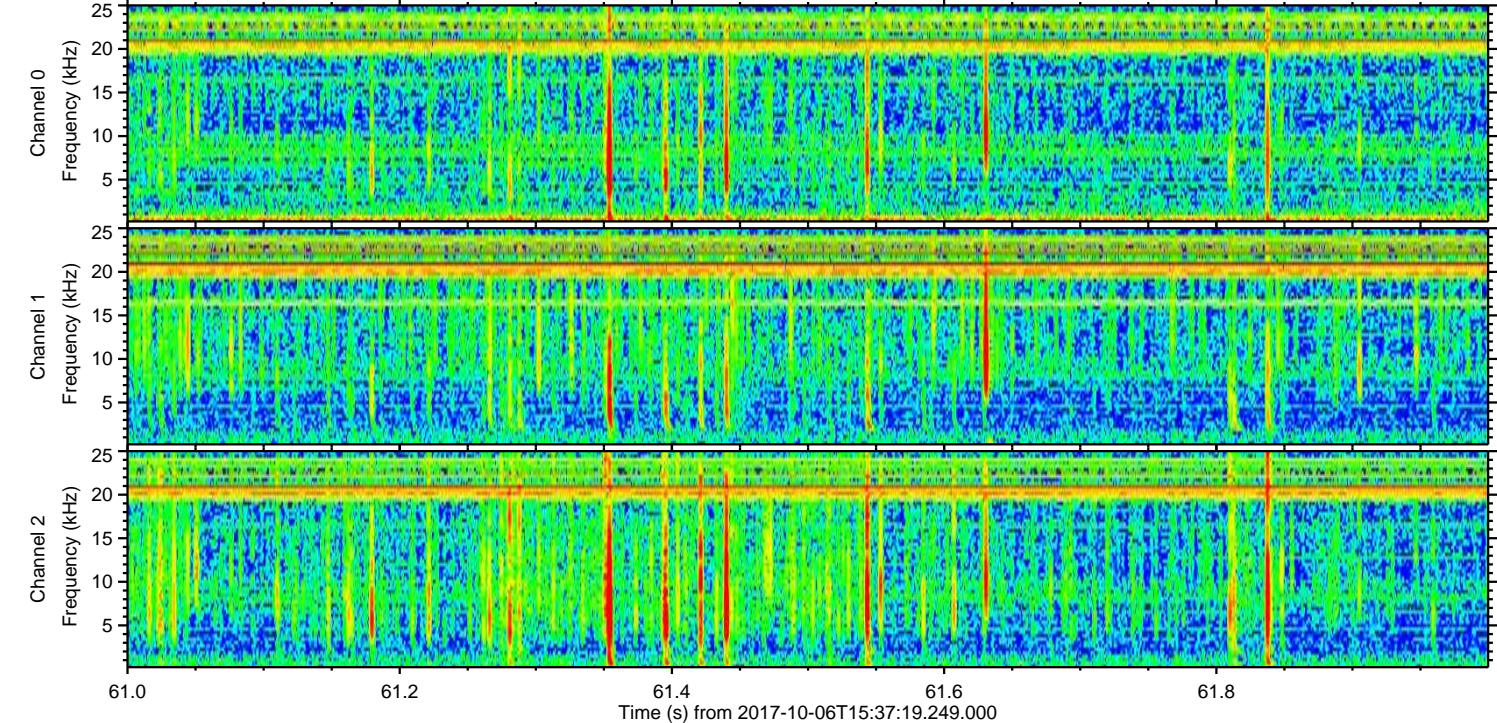
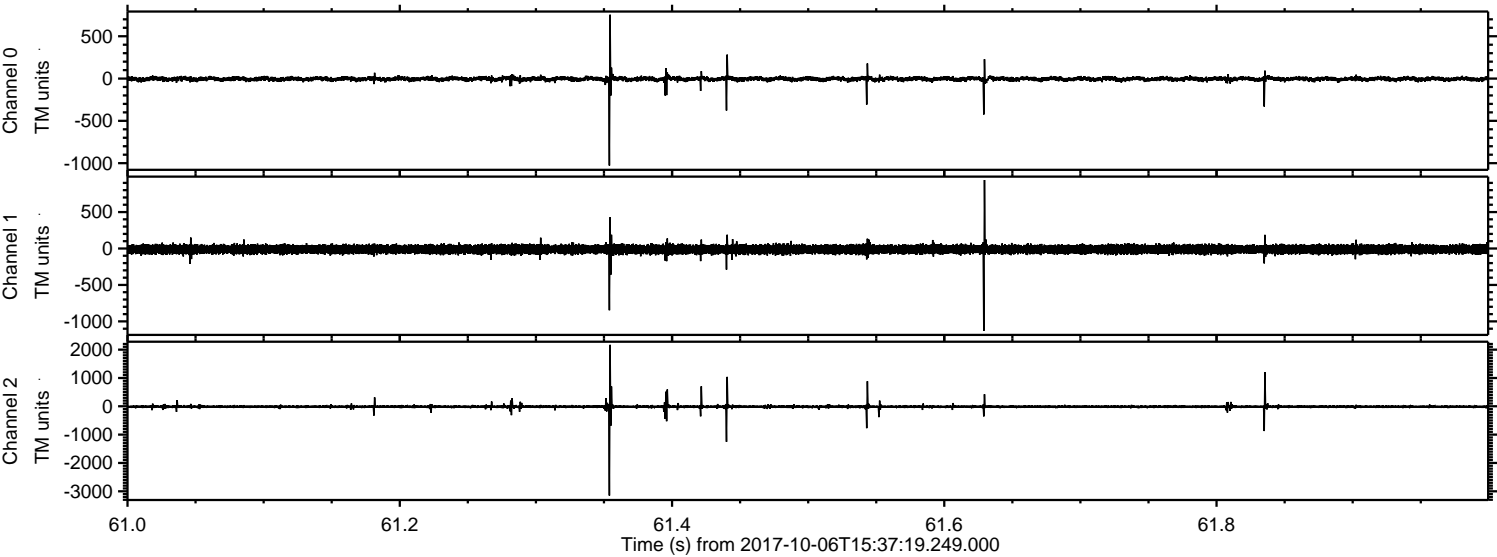

Processed Fri Oct 6 17:45:19 2017 by ELM ver.2012-10-06 from 001__elm20171006_153718__dat00.bin

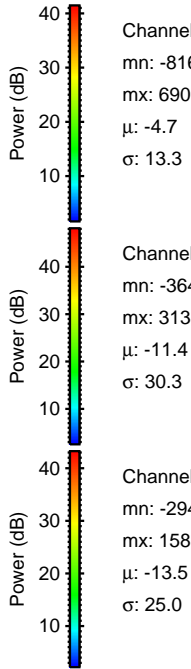
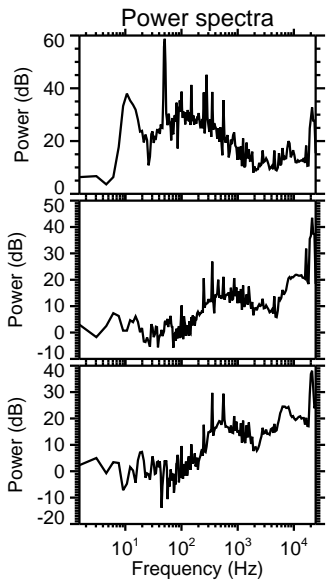
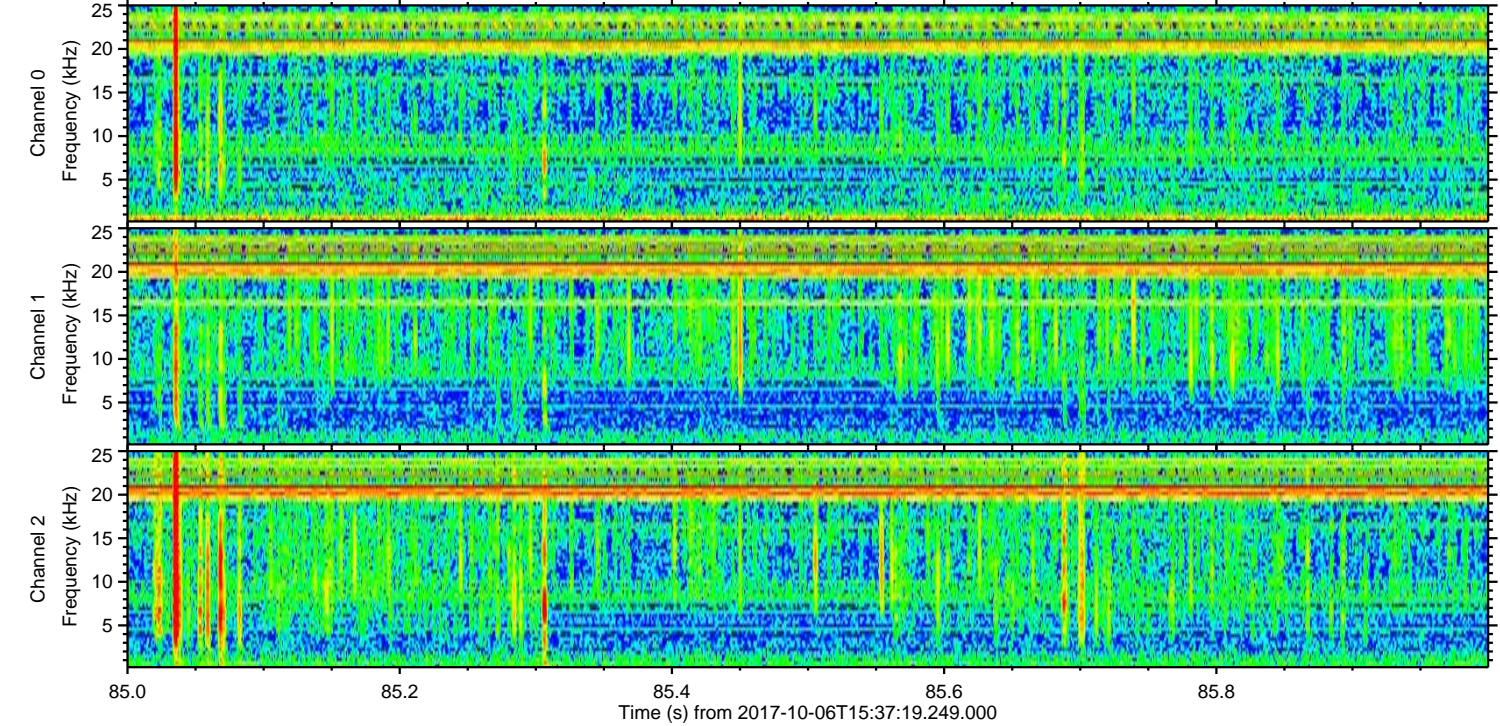
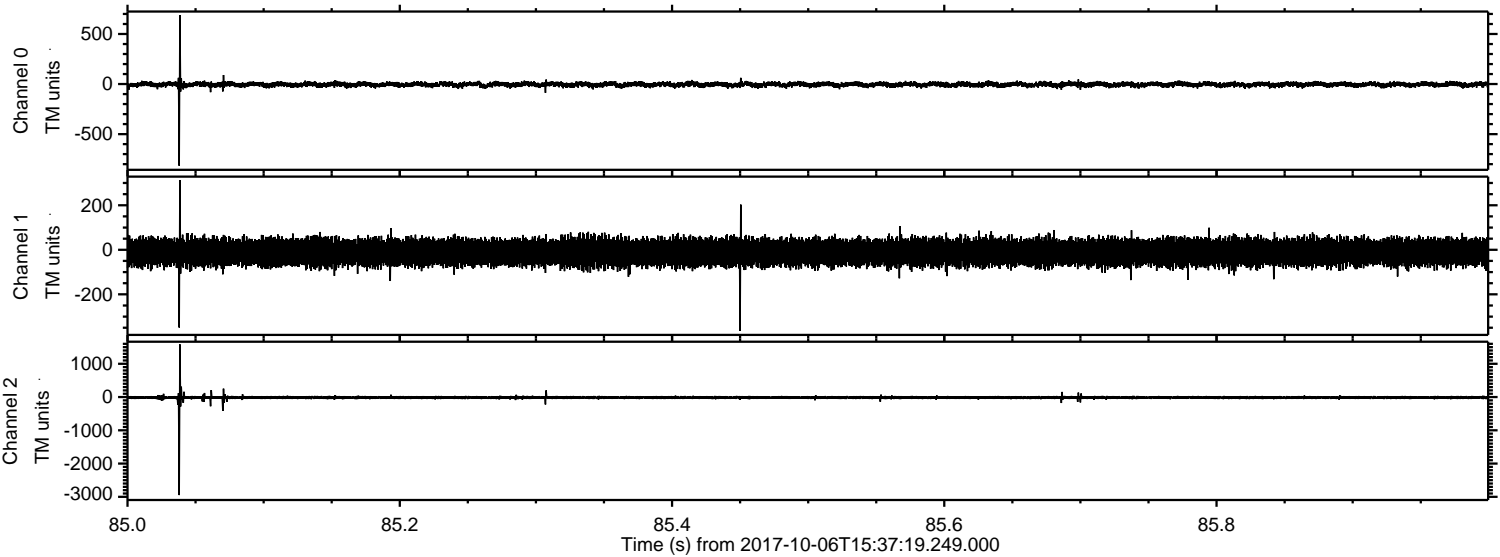

Processed Fri Oct 6 17:45:20 2017 by ELM ver.2012-10-06 from 001__elm20171006_153718__dat00.bin

