

ELMAVAN 3D WAVEFORMS (Measured data sampled at 50 kHz) 50999 packets of 144 samples from 2017-10-06T13:47:14.519.999.

Processed Fri Oct 6 15:55:31 2017 by ELM ver.2012-10-06 from 001__elm20171006_134713__dat00.bin

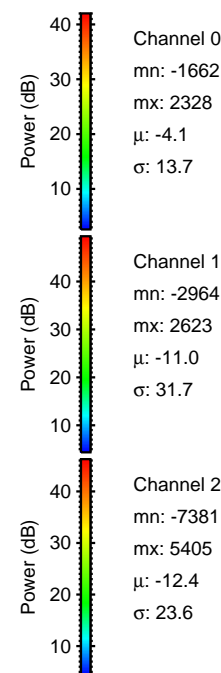
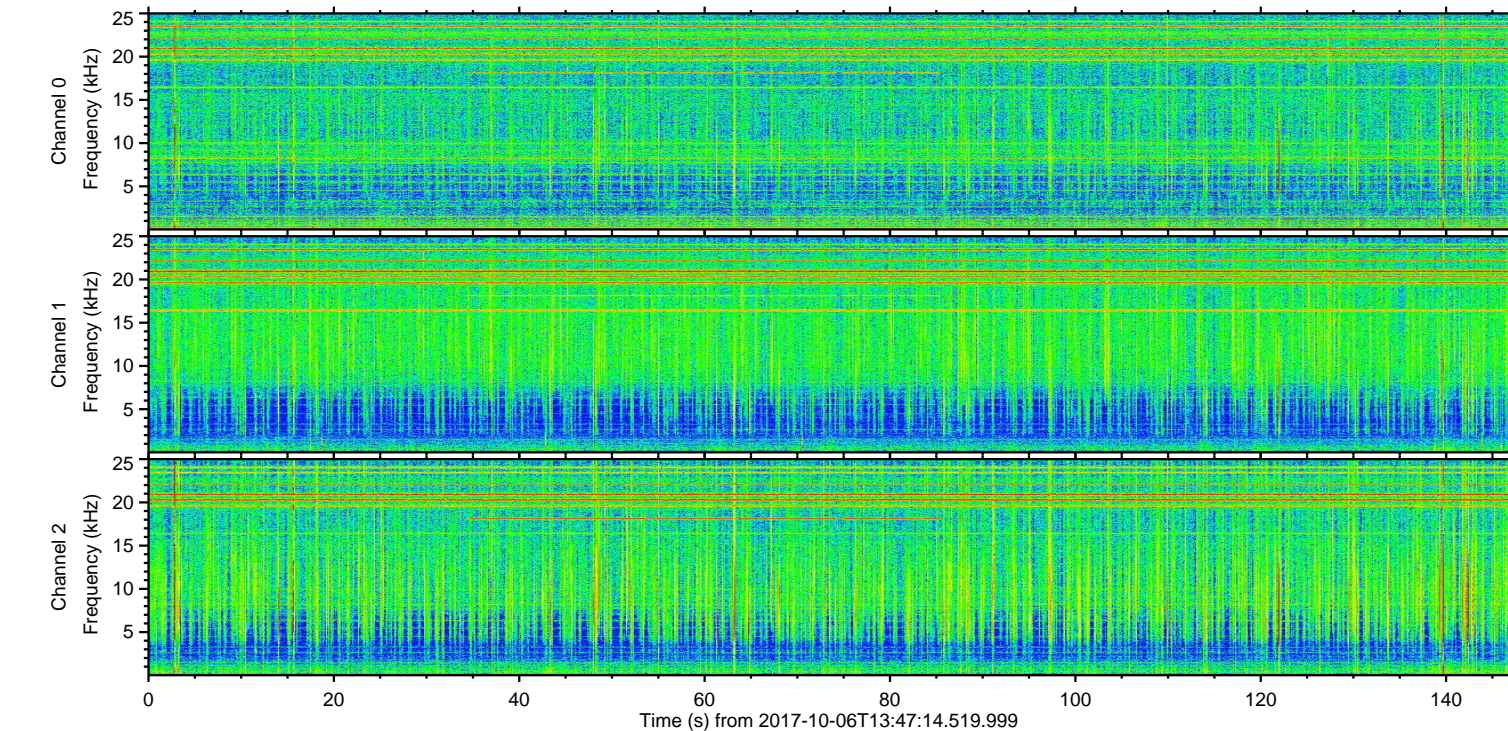
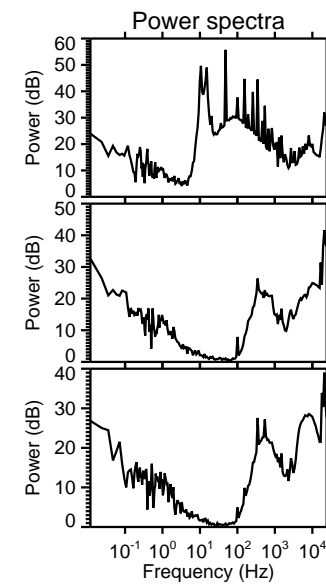
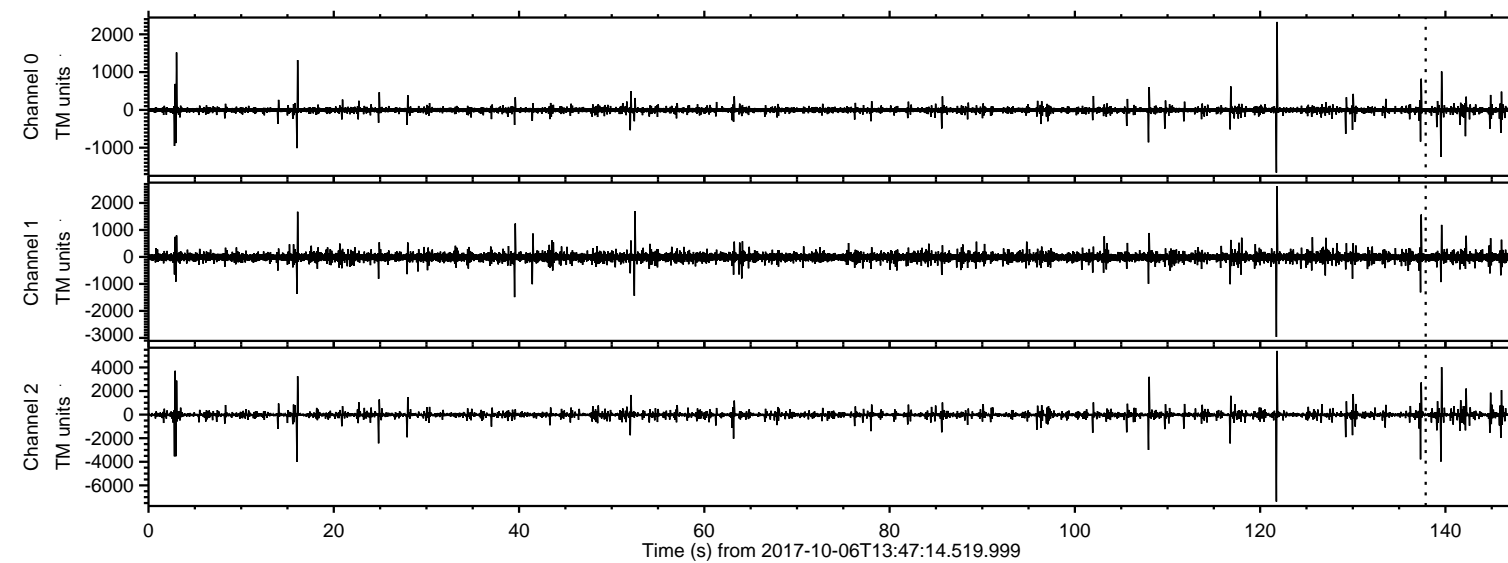

Channel 0
mn: -1662
mx: 2328
 μ : -4.1
 σ : 13.7

Channel 1
mn: -2964
mx: 2623
 μ : -11.0
 σ : 31.7

Channel 2
mn: -7381
mx: 5405
 μ : -12.4
 σ : 23.6

ELMAVAN 3D WAVEFORMS (Measured data sampled at 50 kHz) 50999 packets of 144 samples from 2017-10-06T13:47:14.519.999. Part 122/147

Processed Fri Oct 6 15:55:37 2017 by ELM ver.2012-10-06 from 001__elm20171006_134713__dat00.bin

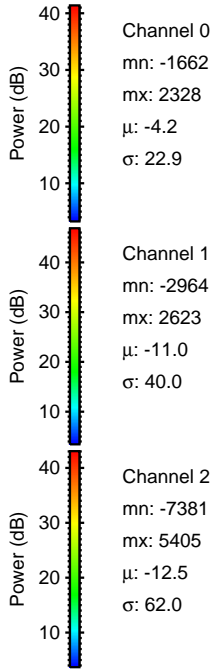
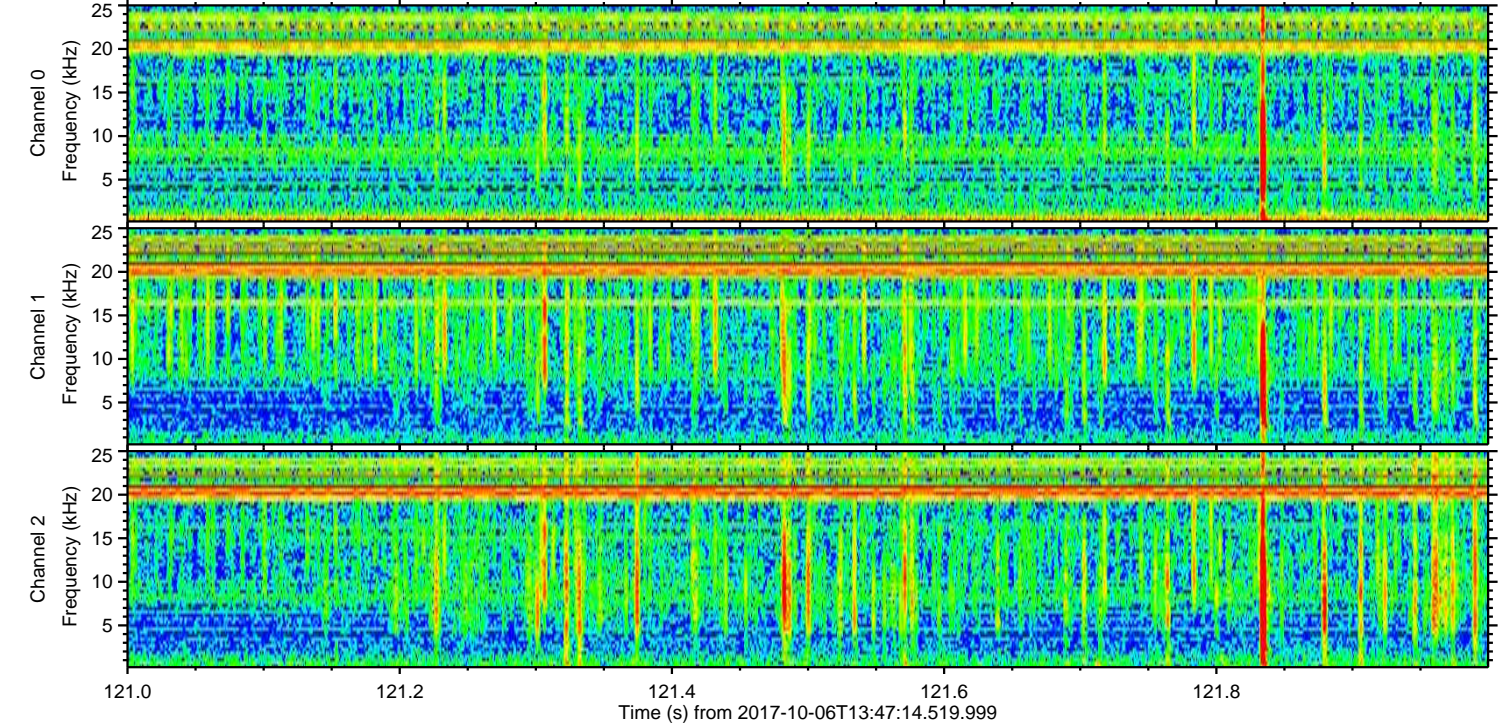
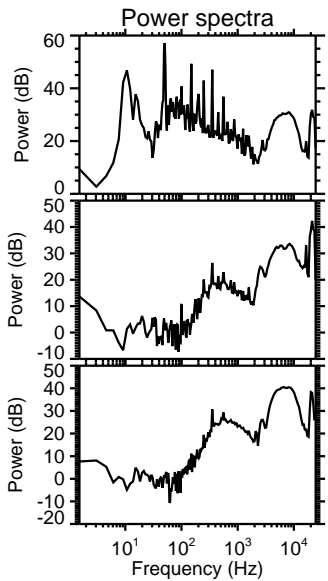
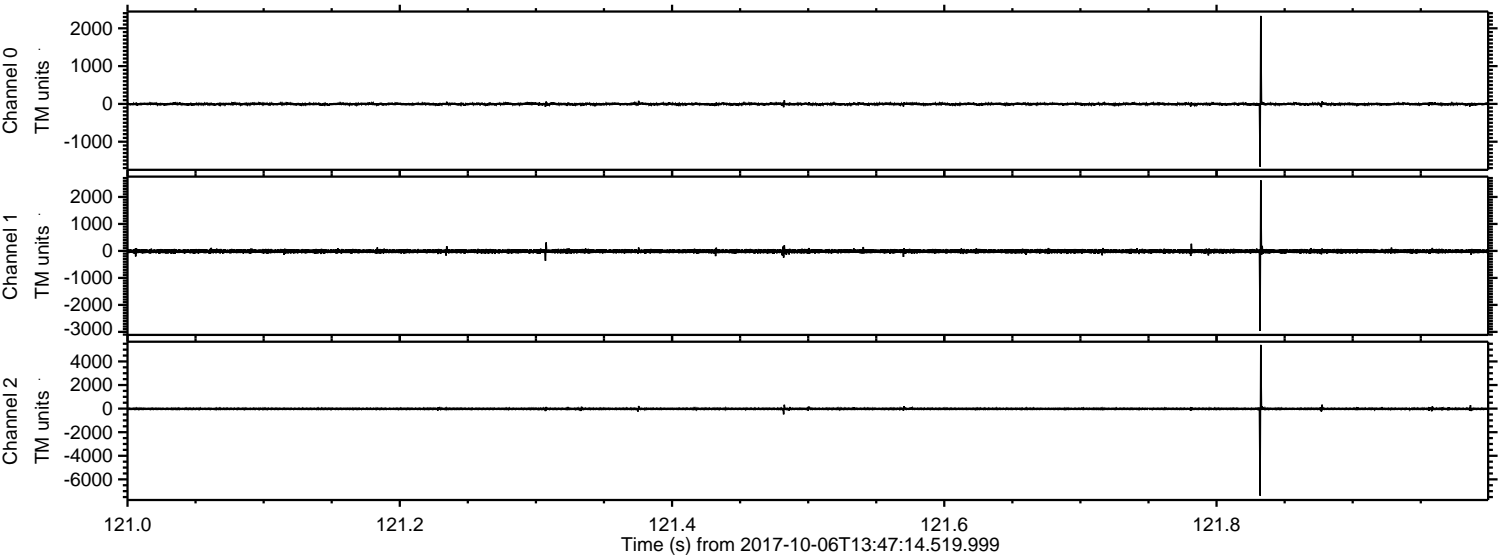

Channel 0
mn: -1662
mx: 2328
 μ : -4.2
 σ : 22.9

Channel 1
mn: -2964
mx: 2623
 μ : -11.0
 σ : 40.0

Channel 2
mn: -7381
mx: 5405
 μ : -12.5
 σ : 62.0

ELMAVAN 3D WAVEFORMS (Measured data sampled at 50 kHz) 50999 packets of 144 samples from 2017-10-06T13:47:14.519.999. Part 140/147

Processed Fri Oct 6 15:55:38 2017 by ELM ver.2012-10-06 from 001__elm20171006_134713__dat00.bin

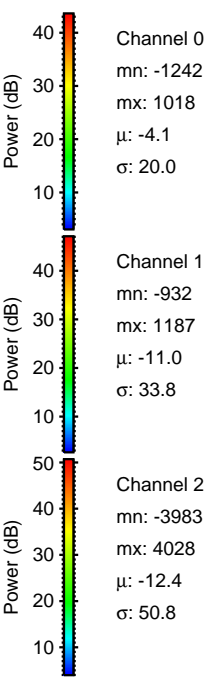
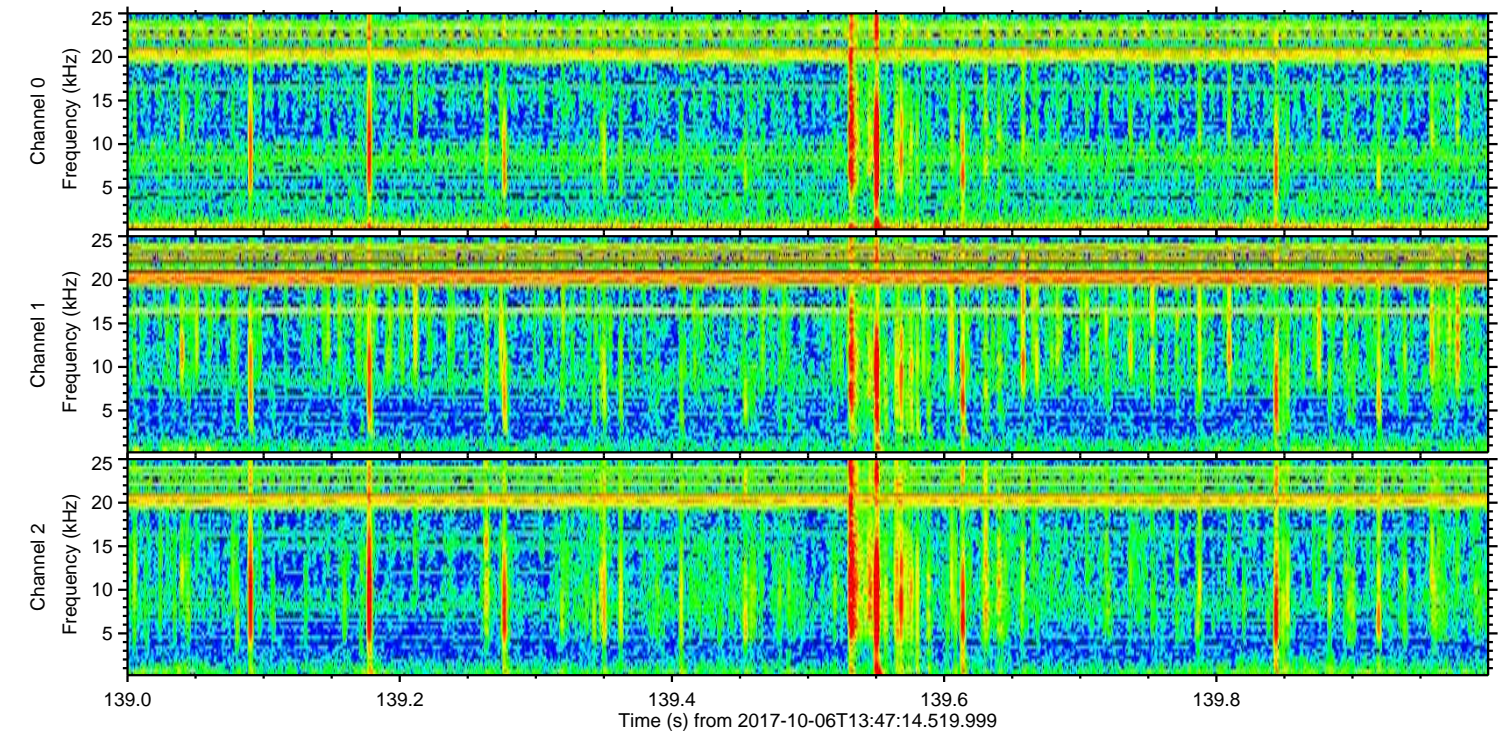
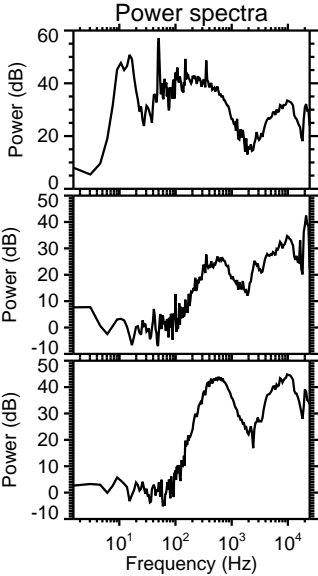
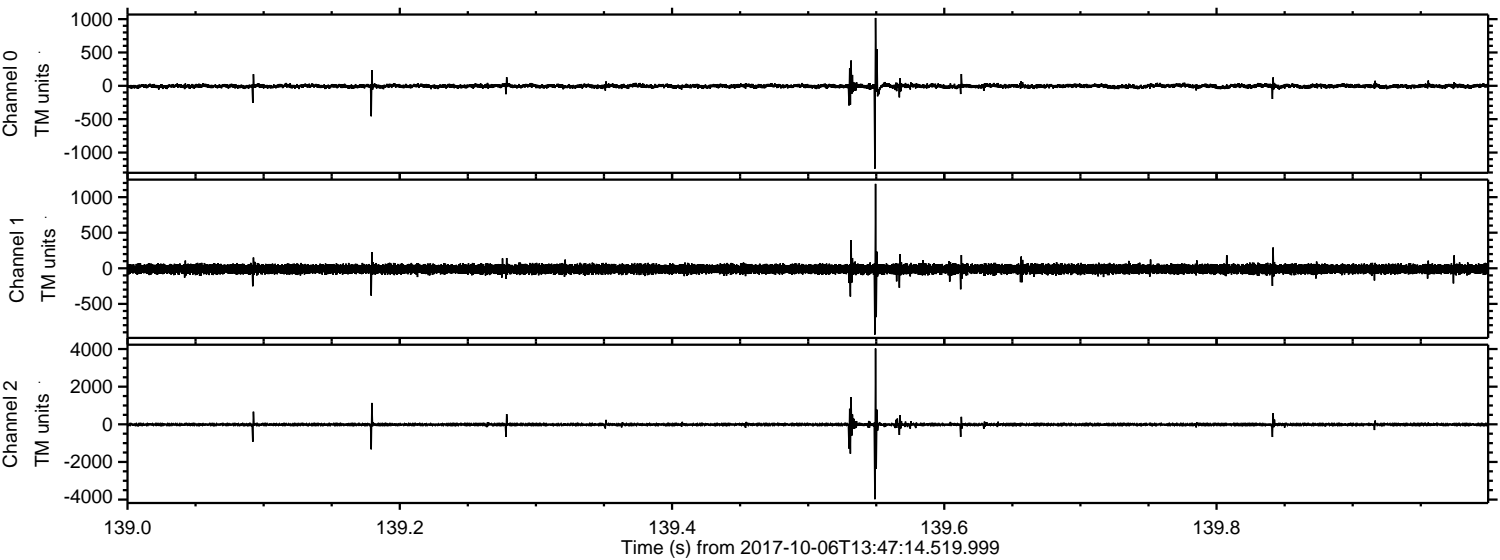

Channel 0
mn: -1242
mx: 1018
 μ : -4.1
 σ : 20.0

Channel 1
mn: -932
mx: 1187
 μ : -11.0
 σ : 33.8

Channel 2
mn: -3983
mx: 4028
 μ : -12.4
 σ : 50.8

Processed Fri Oct 6 15:55:38 2017 by ELM ver.2012-10-06 from 001__elm20171006_134713__dat00.bin

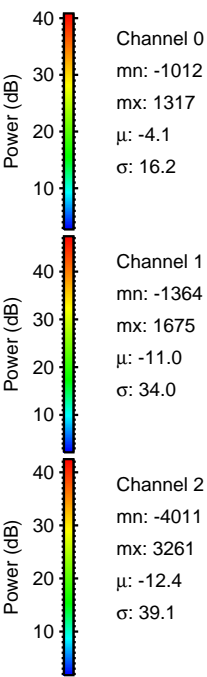
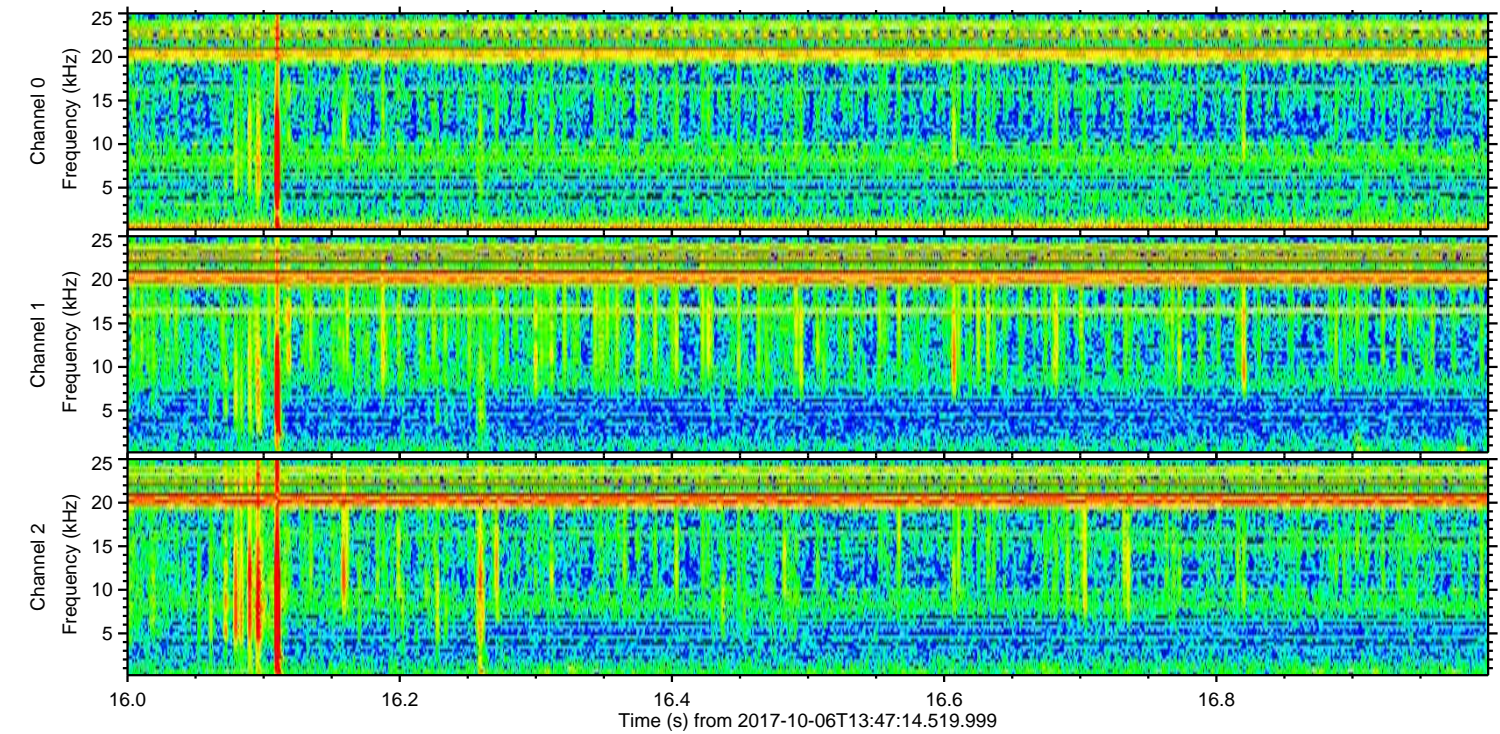
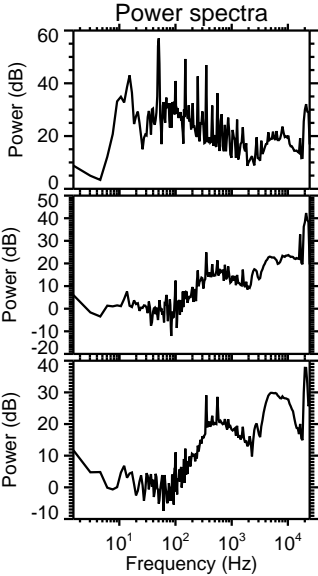
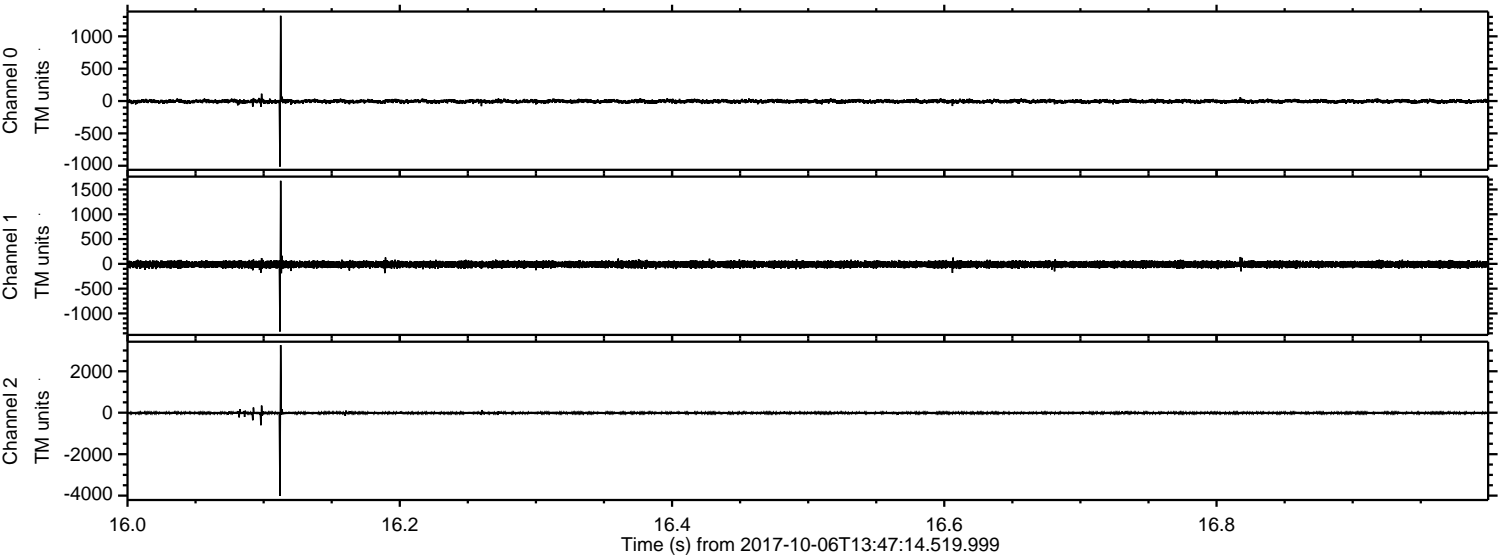

Channel 0
mn: -1012
mx: 1317
 μ : -4.1
 σ : 16.2

Channel 1
mn: -1364
mx: 1675
 μ : -11.0
 σ : 34.0

Channel 2
mn: -4011
mx: 3261
 μ : -12.4
 σ : 39.1

ELMAVAN 3D WAVEFORMS (Measured data sampled at 50 kHz) 50999 packets of 144 samples from 2017-10-06T13:47:14.519.999. Part 138/147

Processed Fri Oct 6 15:55:39 2017 by ELM ver.2012-10-06 from 001__elm20171006_134713__dat00.bin

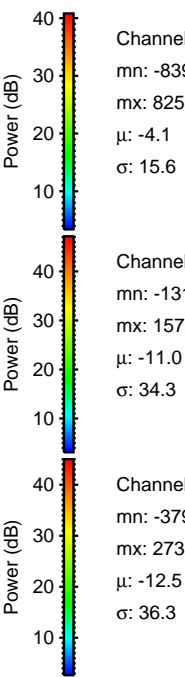
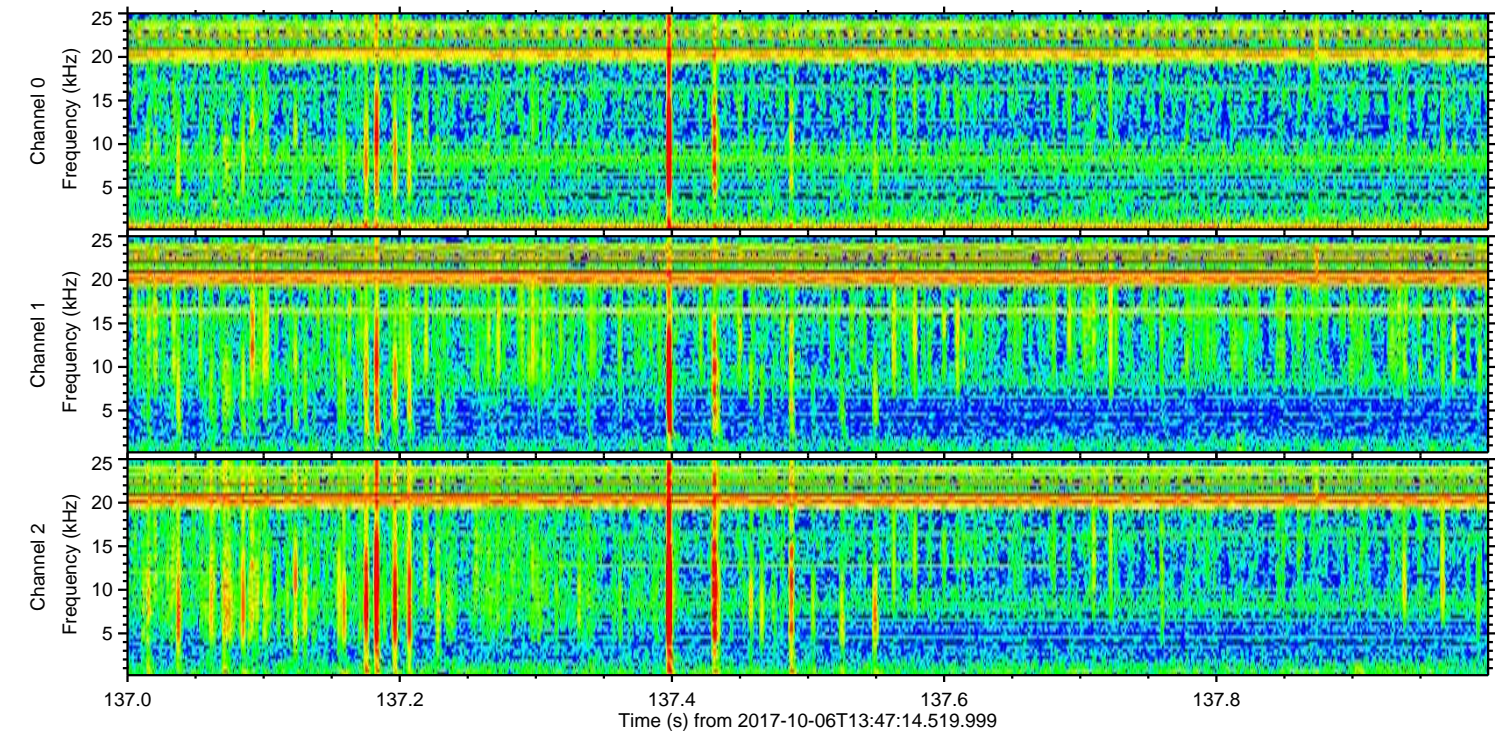
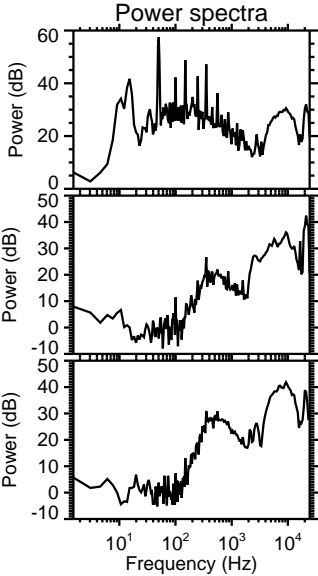
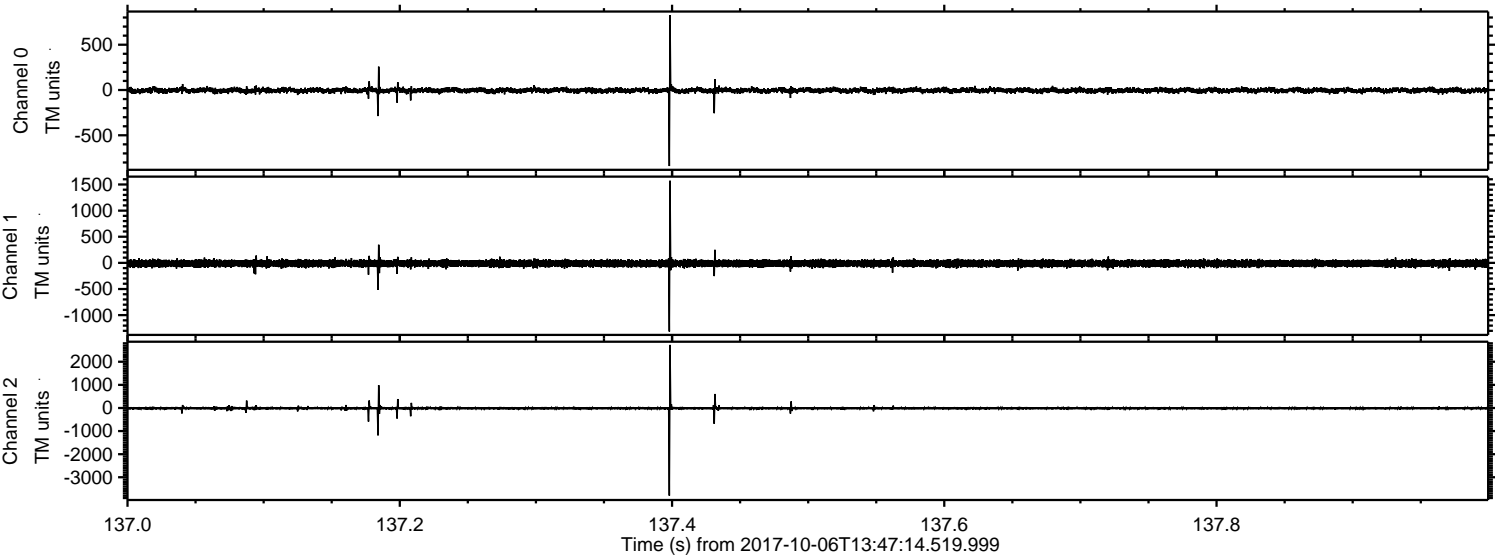

Channel 0
mn: -839
mx: 825
 μ : -4.1
 σ : 15.6

Channel 1
mn: -1313
mx: 1572
 μ : -11.0
 σ : 34.3

Channel 2
mn: -3794
mx: 2732
 μ : -12.5
 σ : 36.3

ELMAVAN 3D WAVEFORMS (Measured data sampled at 50 kHz) 50999 packets of 144 samples from 2017-10-06T13:47:14.519.999. Part 3/147

Processed Fri Oct 6 15:55:40 2017 by ELM ver.2012-10-06 from 001__elm20171006_134713__dat00.bin

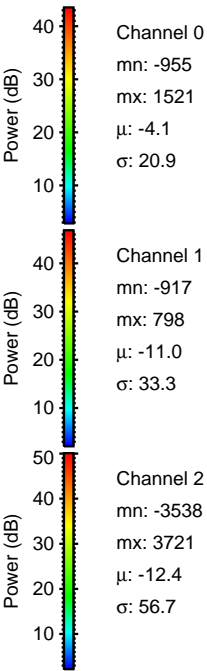
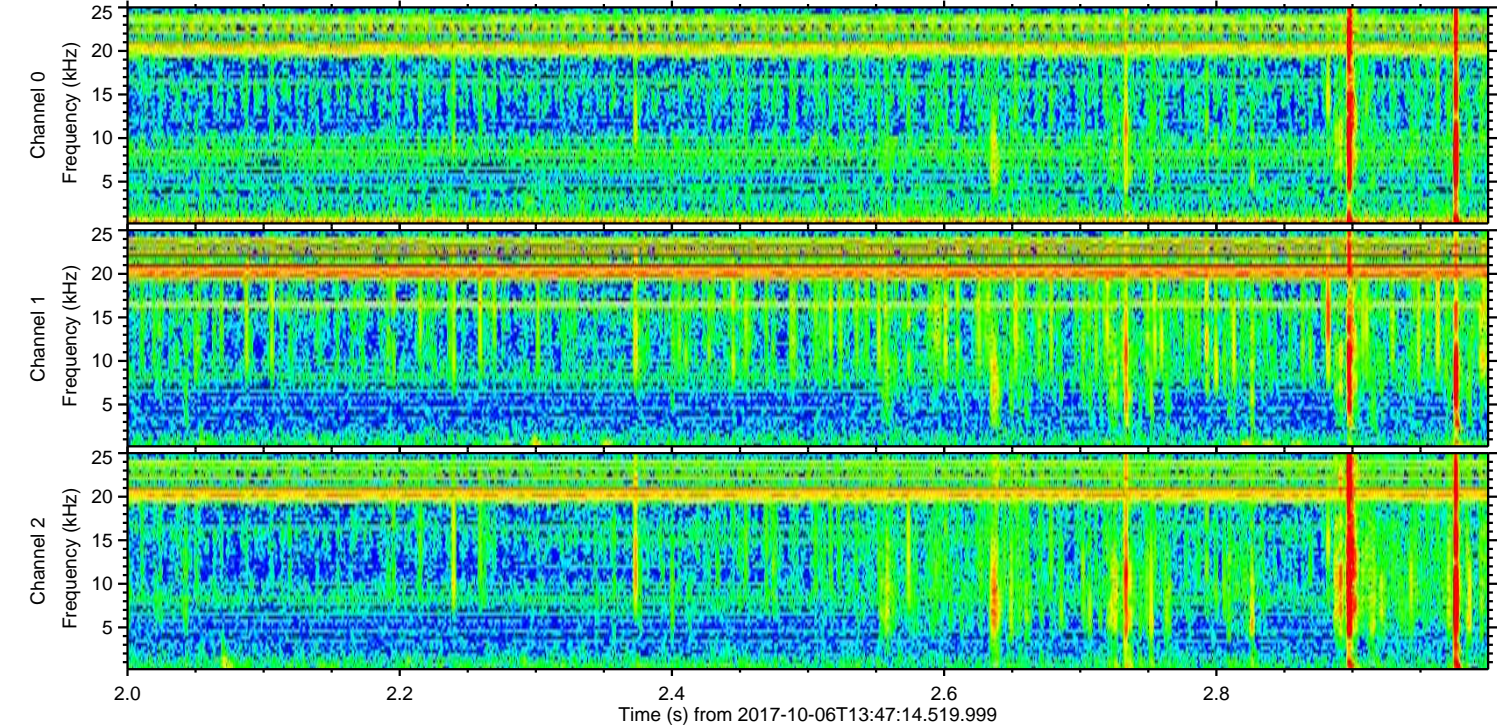
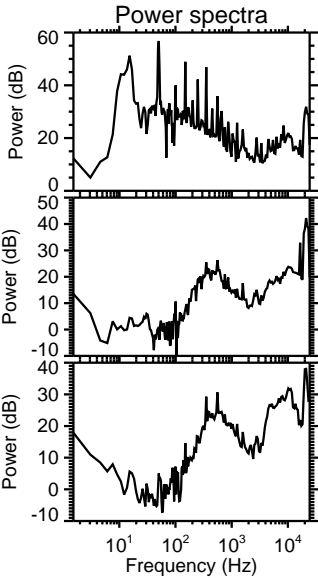
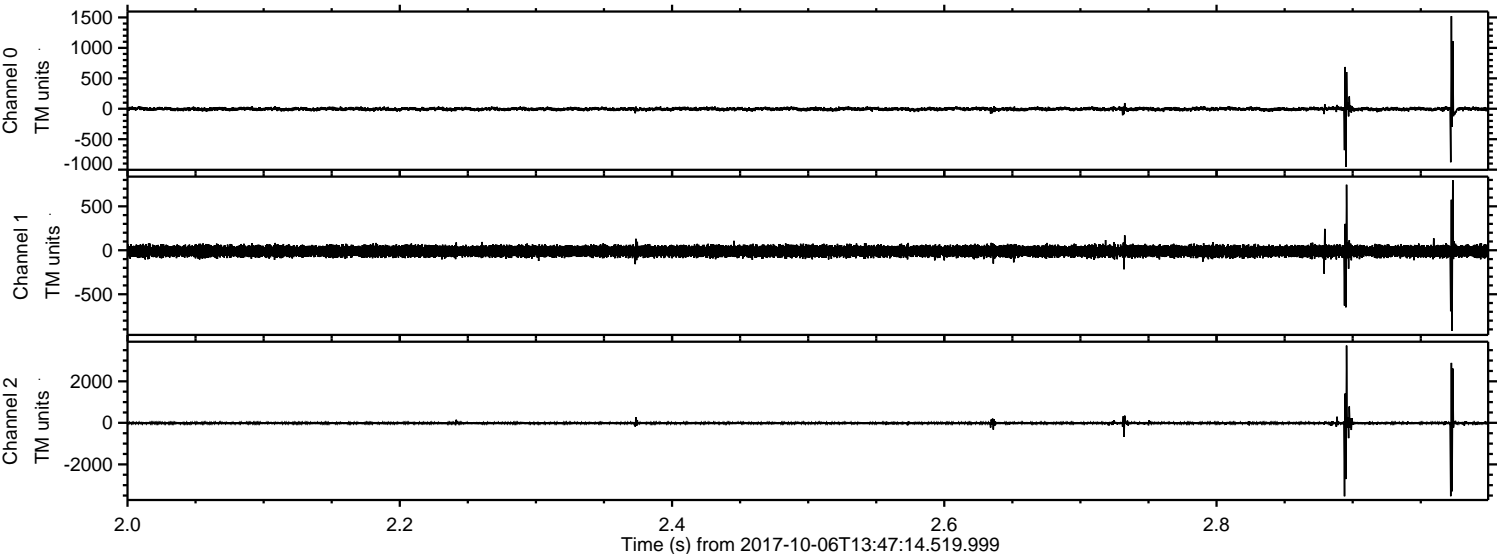

Processed Fri Oct 6 15:55:40 2017 by ELM ver.2012-10-06 from 001__elm20171006_134713__dat00.bin

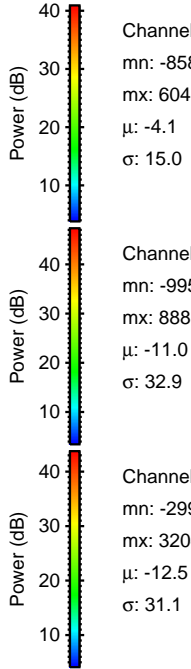
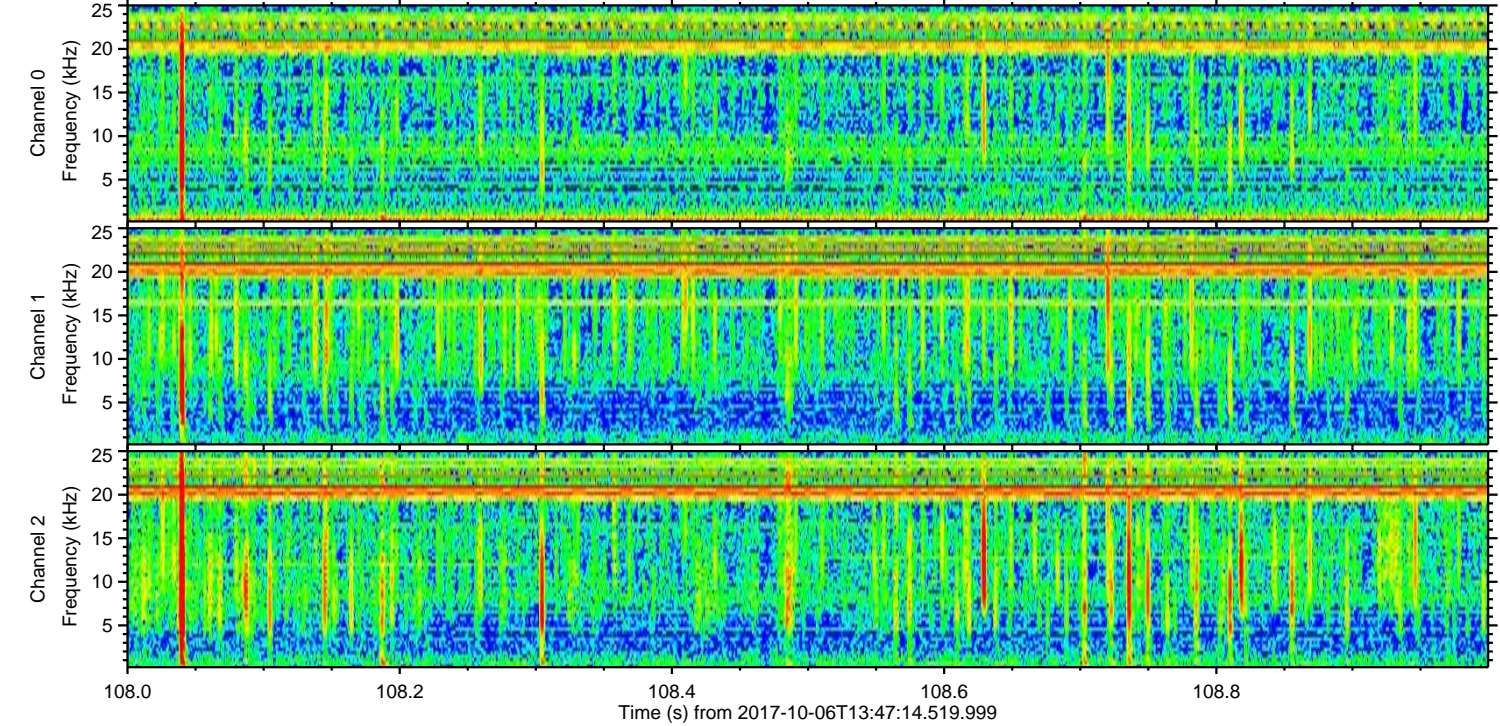
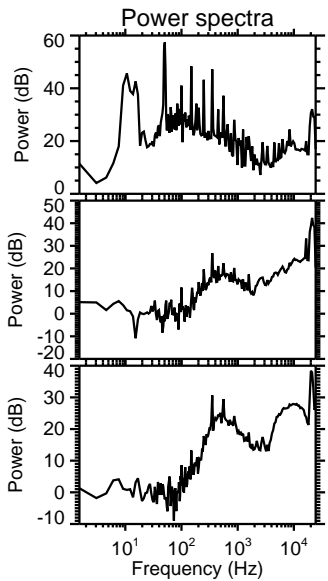
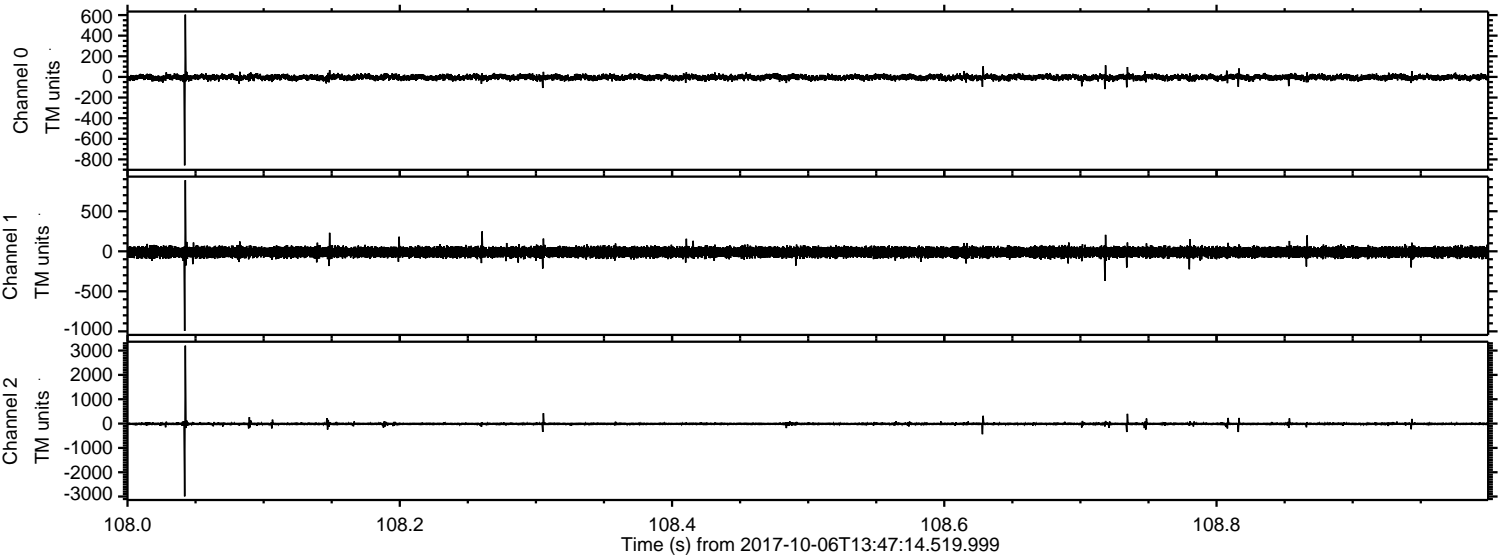

Channel 0
mn: -858
mx: 604
 μ : -4.1
 σ : 15.0

Channel 1
mn: -995
mx: 888
 μ : -11.0
 σ : 32.9

Channel 2
mn: -2992
mx: 3204
 μ : -12.5
 σ : 31.1

ELMAVAN 3D WAVEFORMS (Measured data sampled at 50 kHz) 50999 packets of 144 samples from 2017-10-06T13:47:14.519.999. Part 117/147

Processed Fri Oct 6 15:55:41 2017 by ELM ver.2012-10-06 from 001__elm20171006_134713__dat00.bin

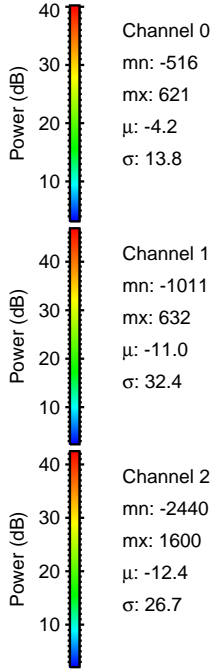
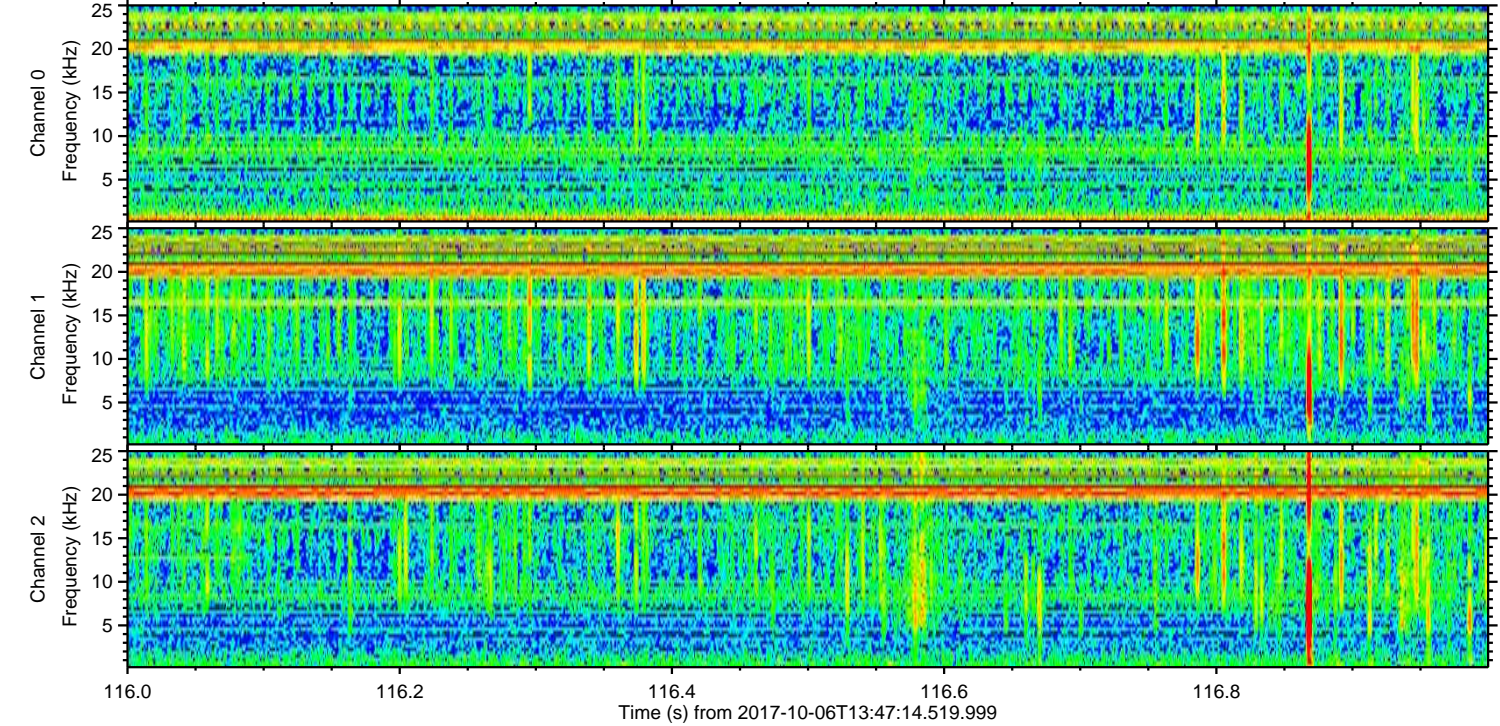
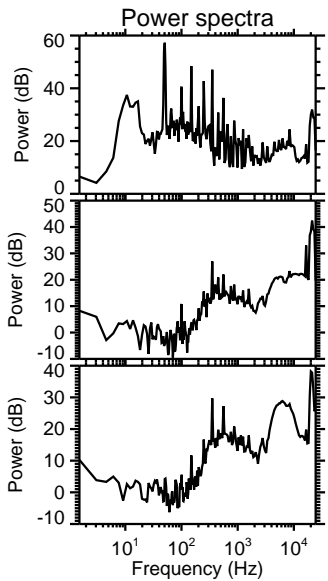
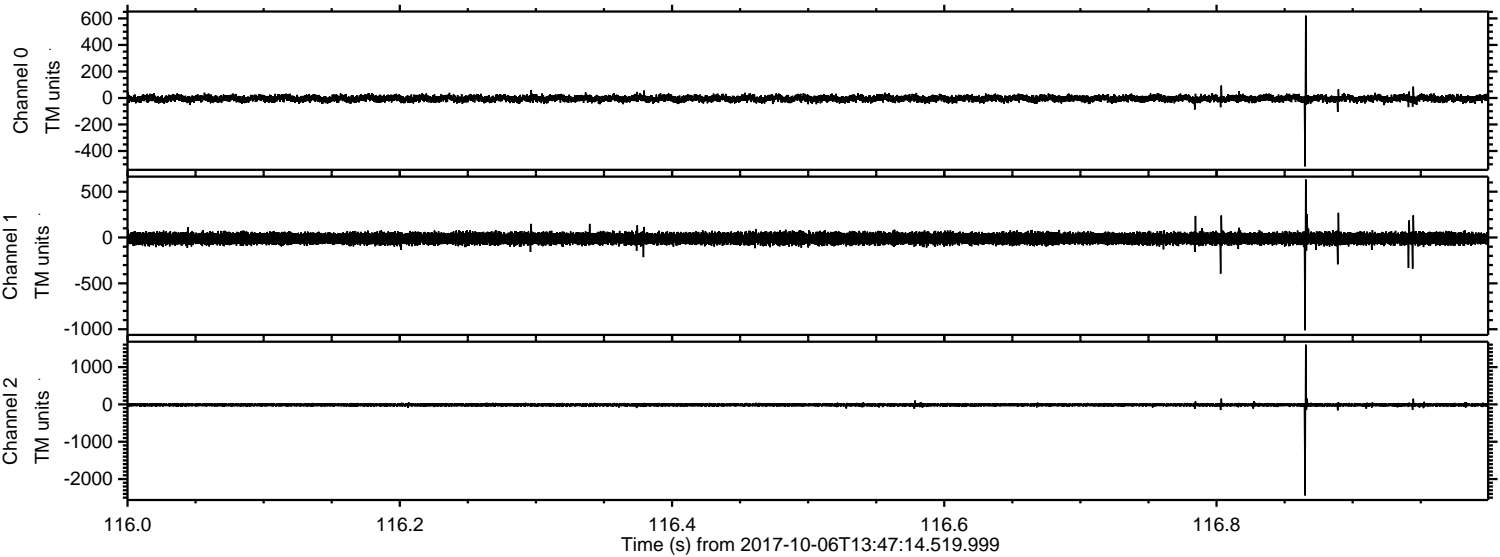

Processed Fri Oct 6 15:55:42 2017 by ELM ver.2012-10-06 from 001__elm20171006_134713__dat00.bin

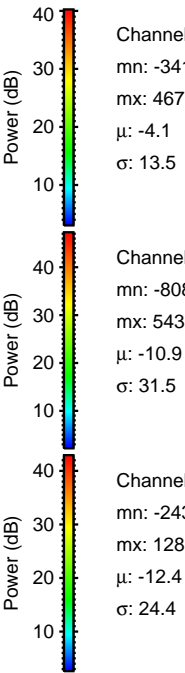
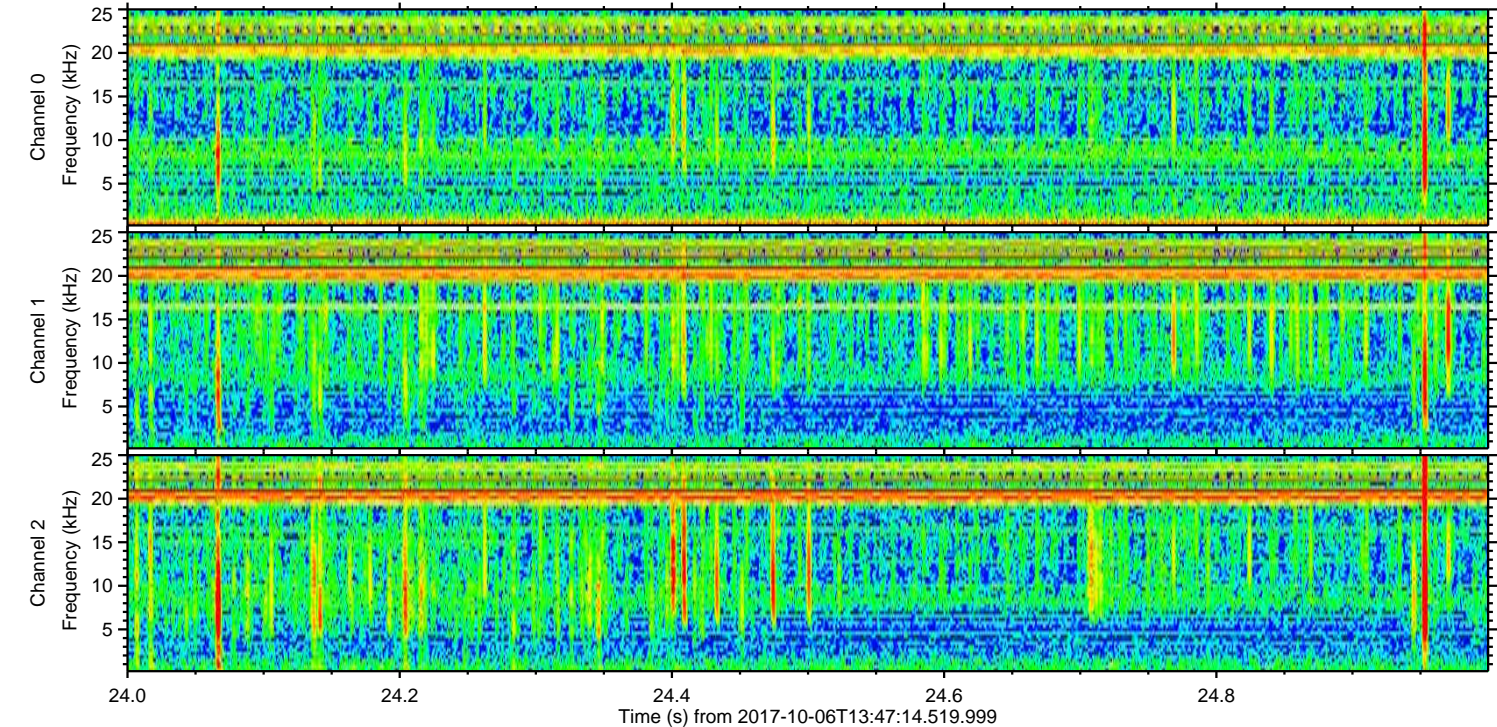
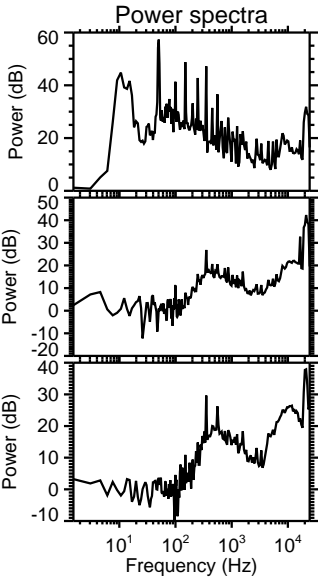
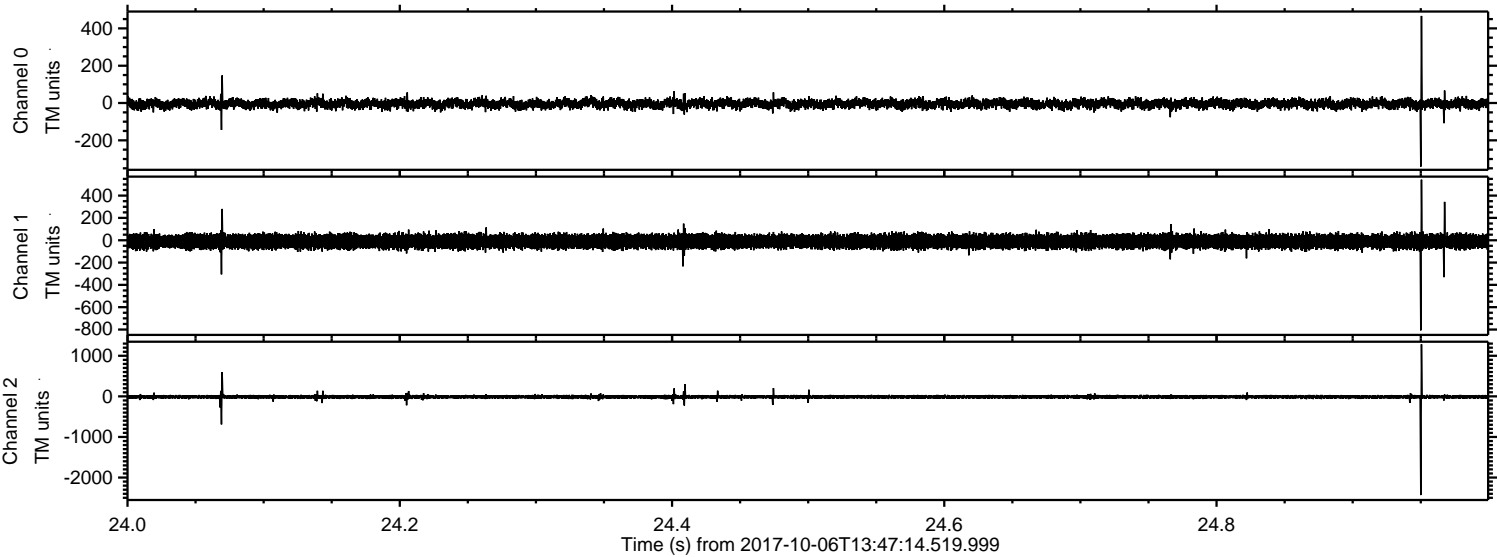

Channel 0
mn: -341
mx: 467
 μ : -4.1
 σ : 13.5

Channel 1
mn: -808
mx: 543
 μ : -10.9
 σ : 31.5

Channel 2
mn: -2432
mx: 1283
 μ : -12.4
 σ : 24.4

ELMAVAN 3D WAVEFORMS (Measured data sampled at 50 kHz) 50999 packets of 144 samples from 2017-10-06T13:47:14.519.999. Part 143/147

