

ELMAVAN 3D WAVEFORMS (Measured data sampled at 50 kHz) 51000 packets of 144 samples from 2017-10-06T02:06:44.285.999.

Processed Fri Oct 6 04:14:19 2017 by ELM ver.2012-10-06 from 001__elm20171006_020643__dat00.bin

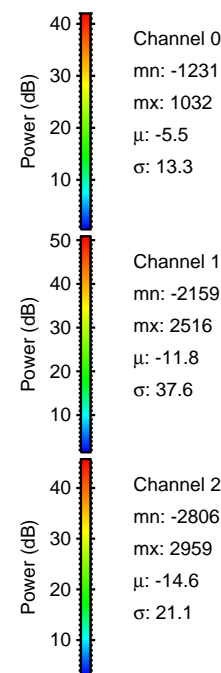

Processed Fri Oct 6 04:14:25 2017 by ELM ver.2012-10-06 from 001__elm20171006_020643__dat00.bin

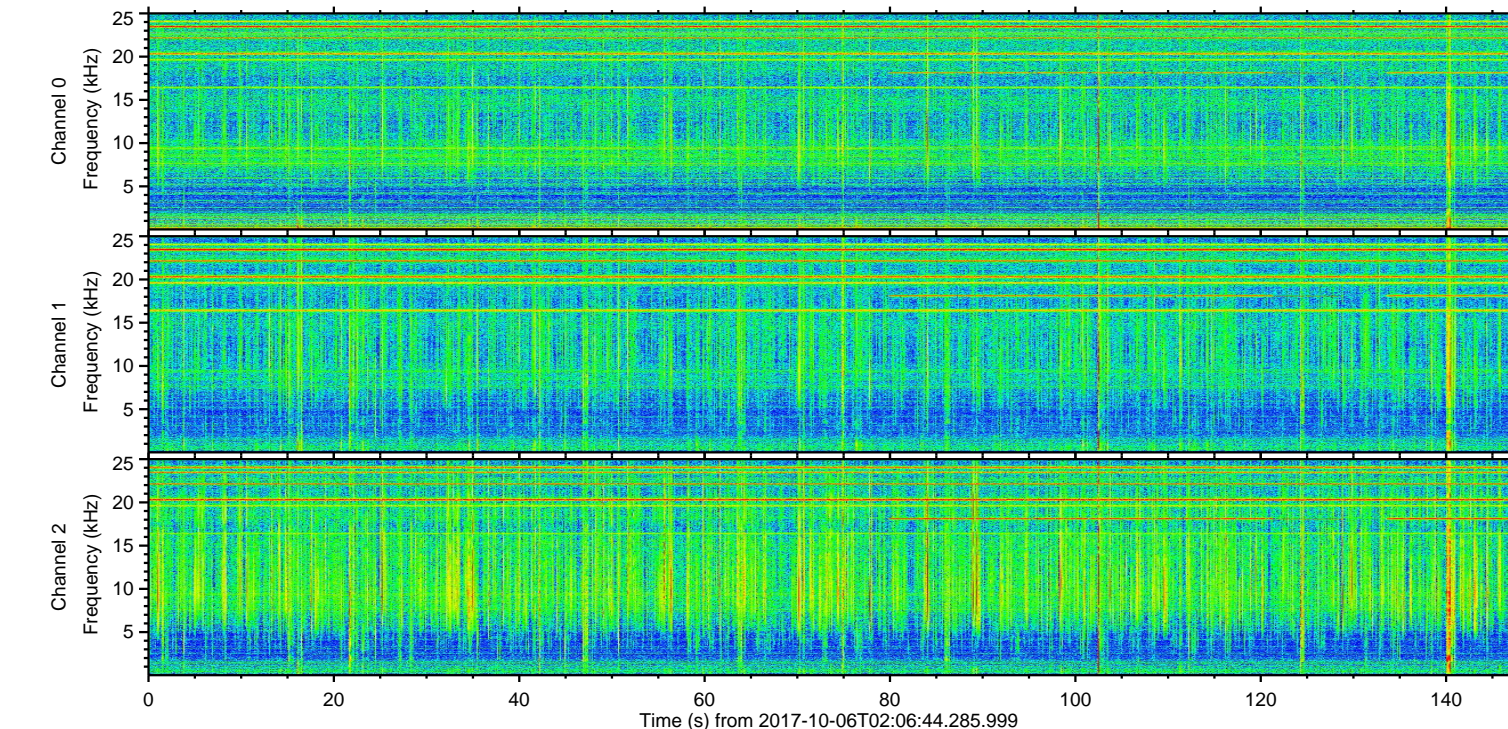
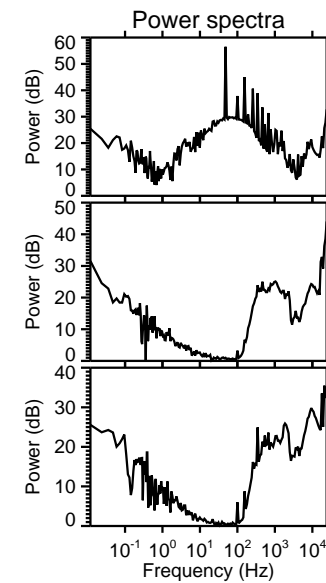
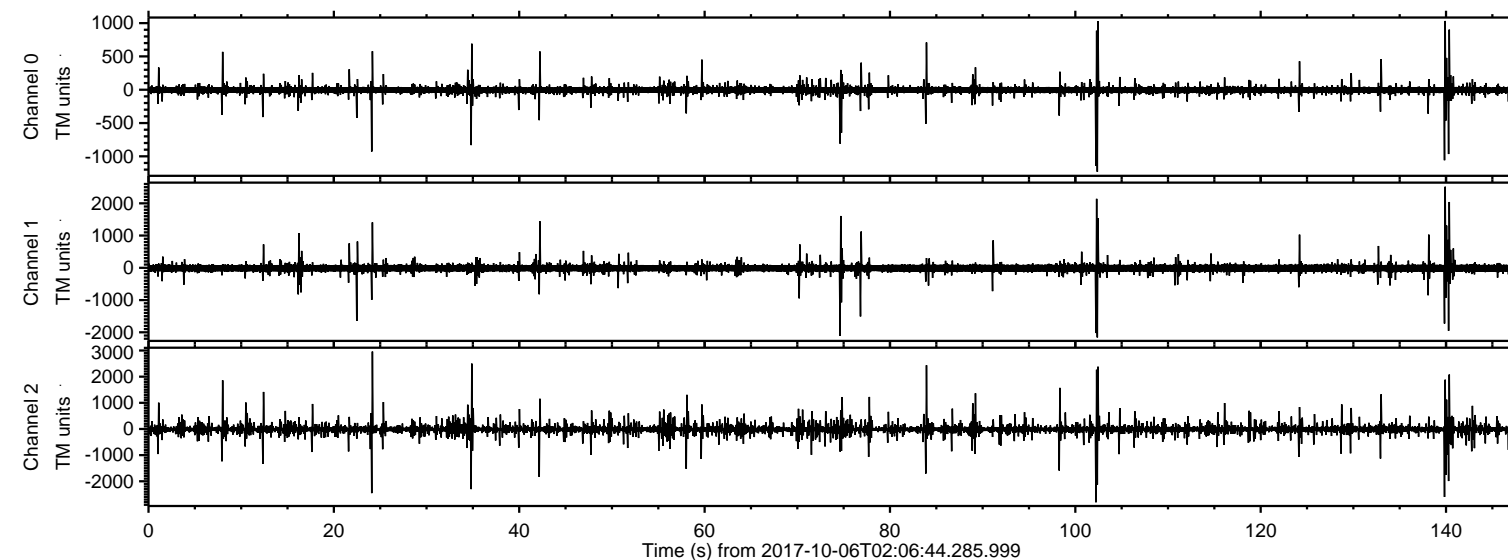
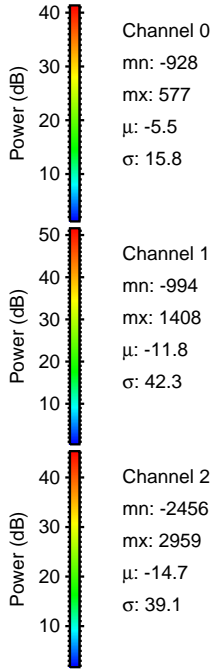
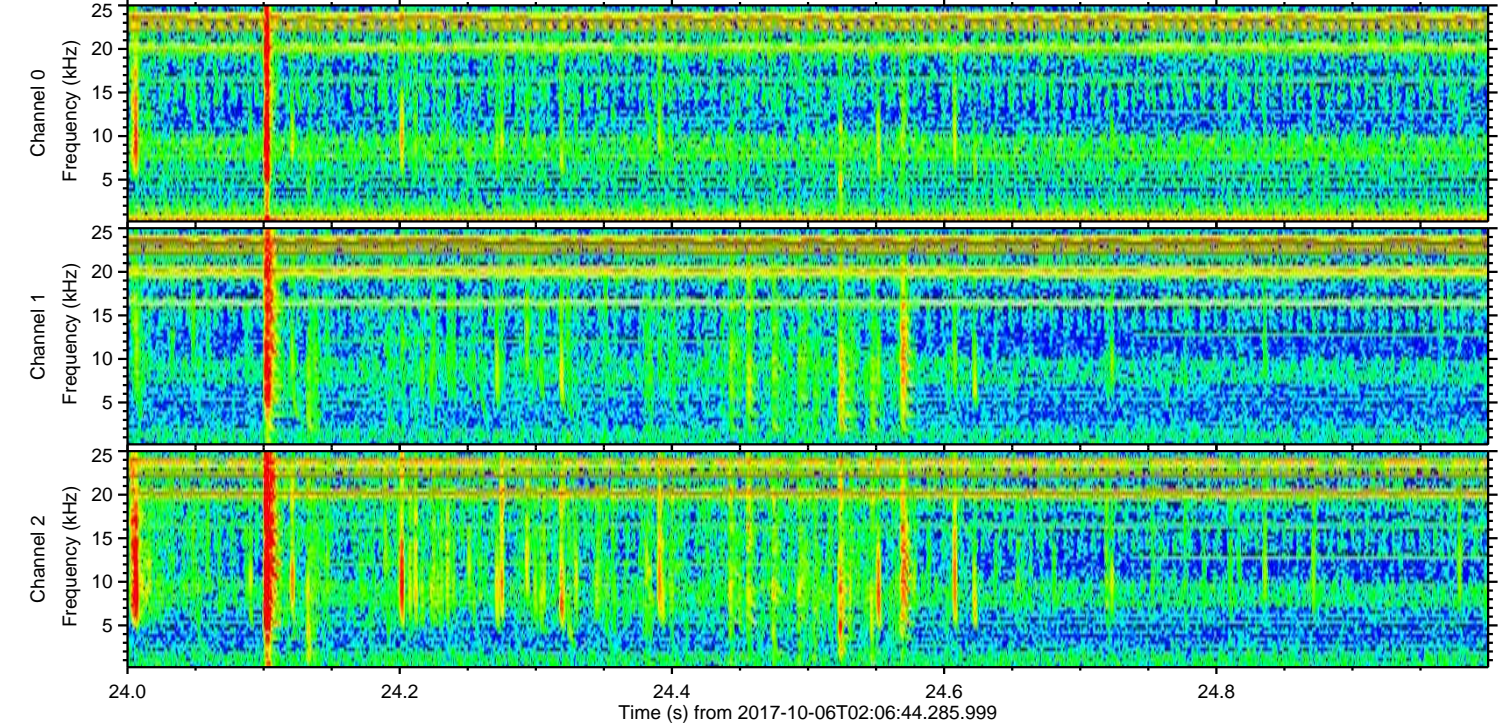
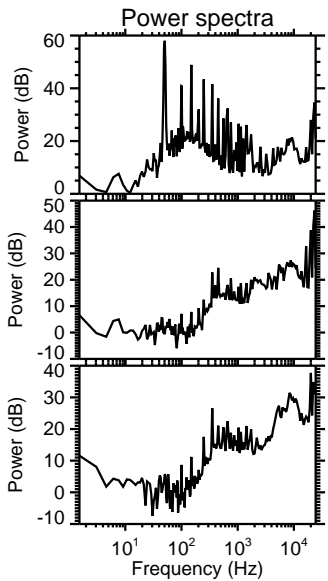
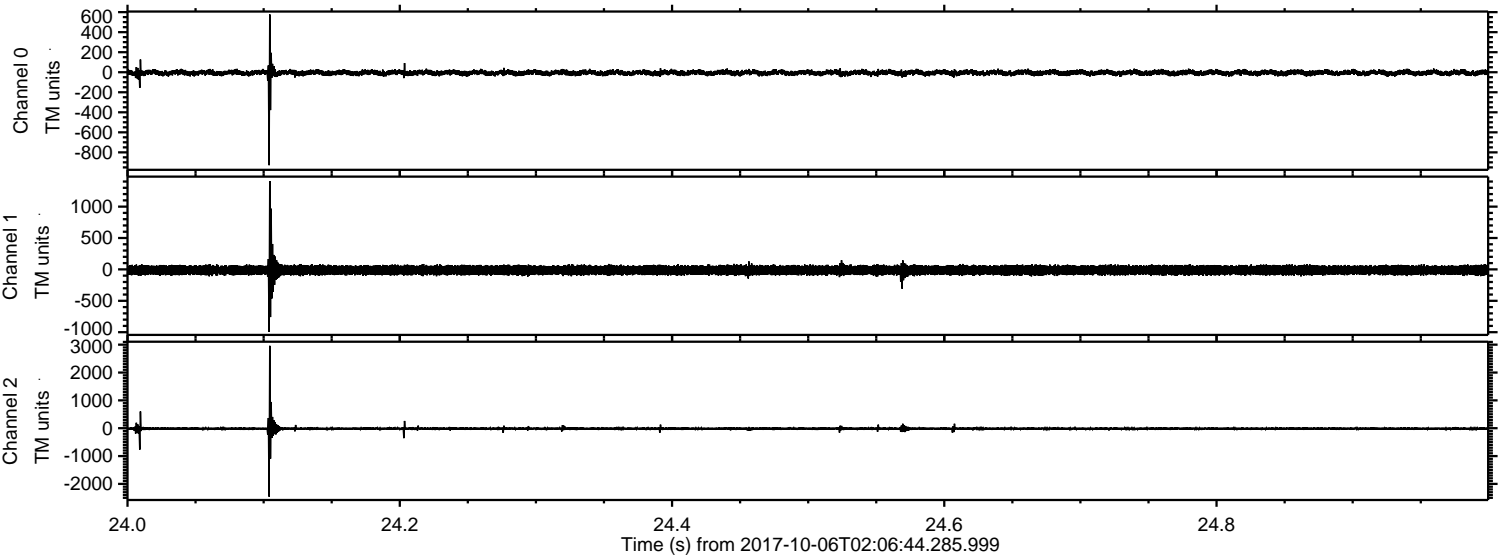

ELMAVAN 3D WAVEFORMS (Measured data sampled at 50 kHz) 51000 packets of 144 samples from 2017-10-06T02:06:44.285.999. Part 103/147

Processed Fri Oct 6 04:14:26 2017 by ELM ver.2012-10-06 from 001__elm20171006_020643__dat00.bin

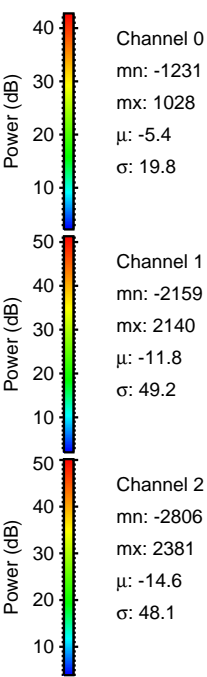
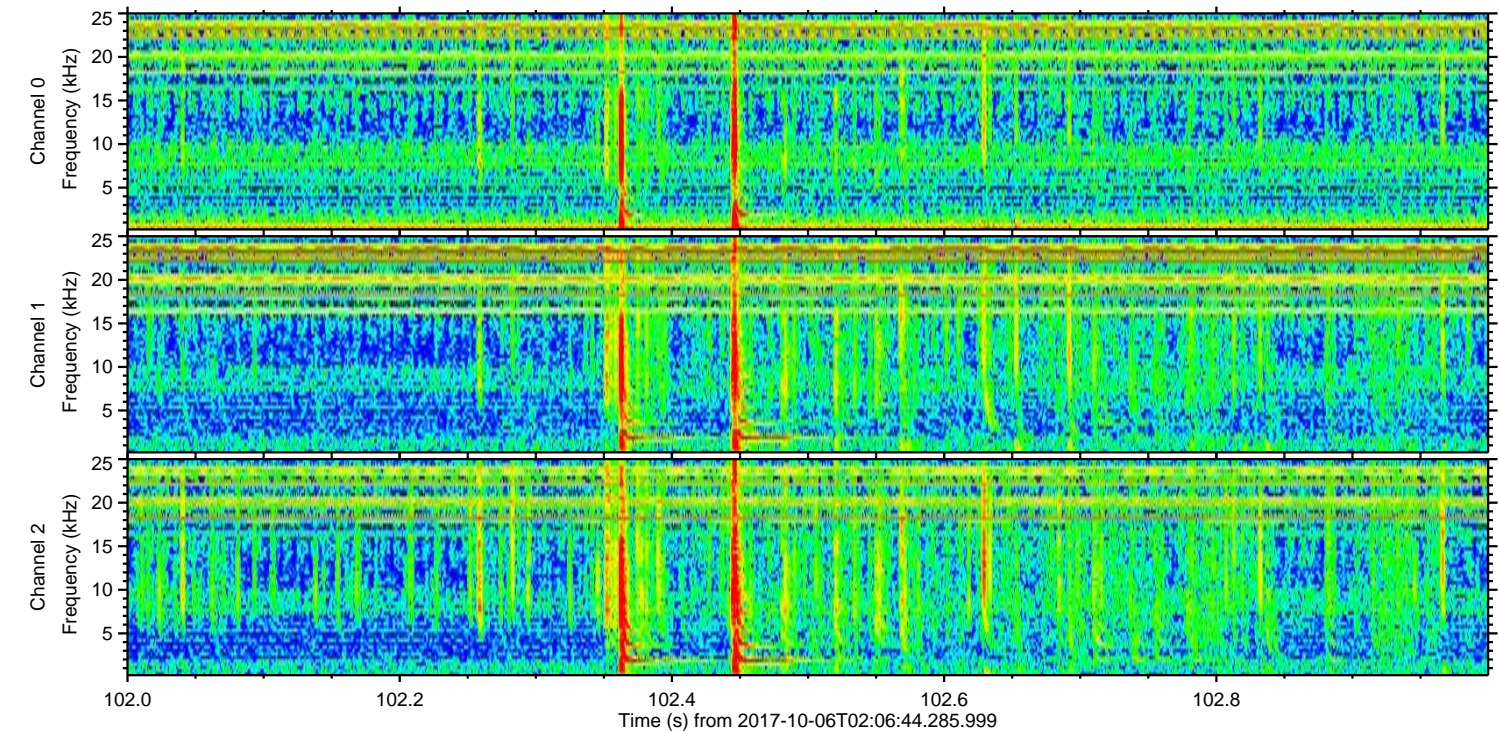
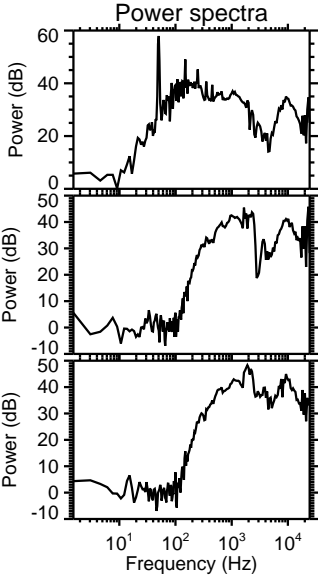
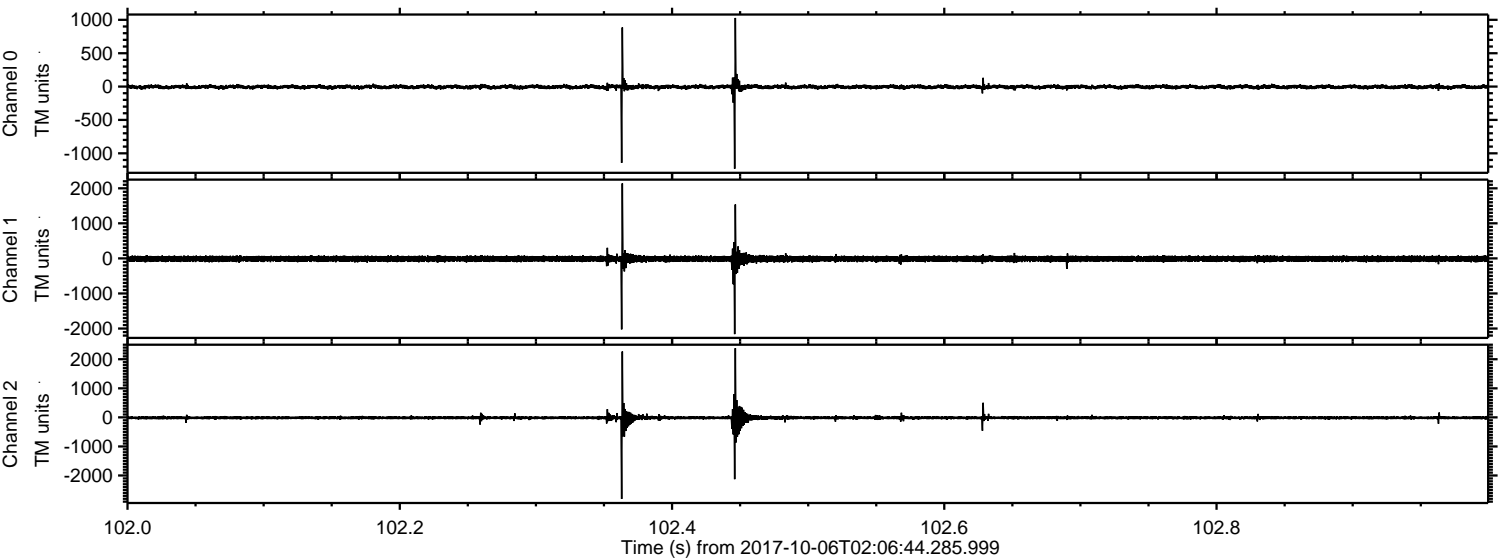

ELMAVAN 3D WAVEFORMS (Measured data sampled at 50 kHz) 51000 packets of 144 samples from 2017-10-06T02:06:44.285.999. Part 140/147

Processed Fri Oct 6 04:14:26 2017 by ELM ver.2012-10-06 from 001__elm20171006_020643__dat00.bin

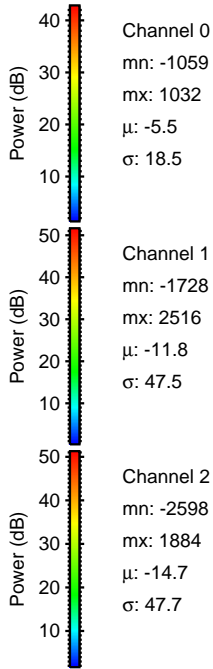
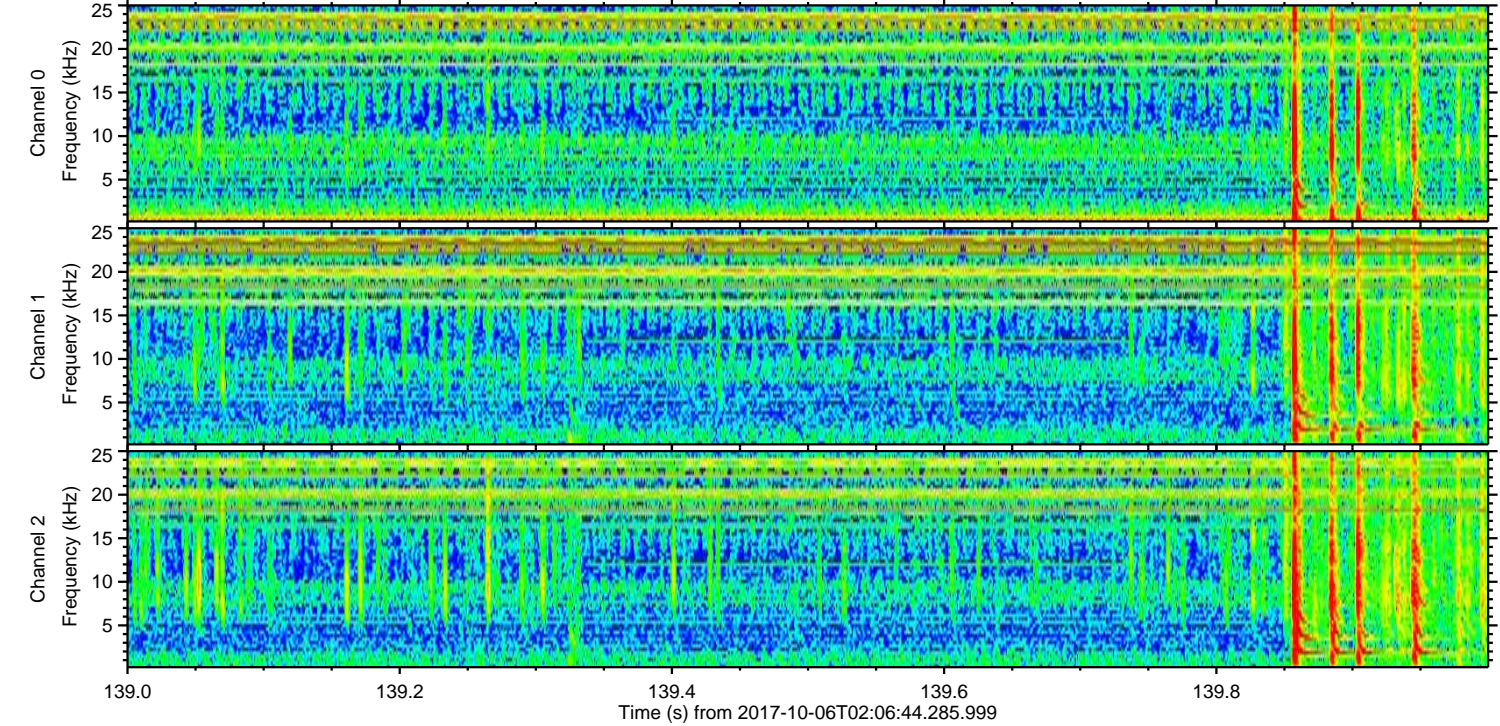
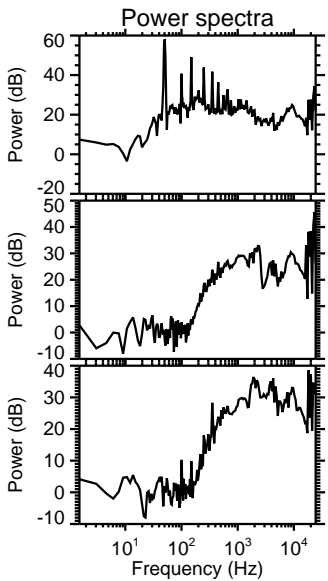
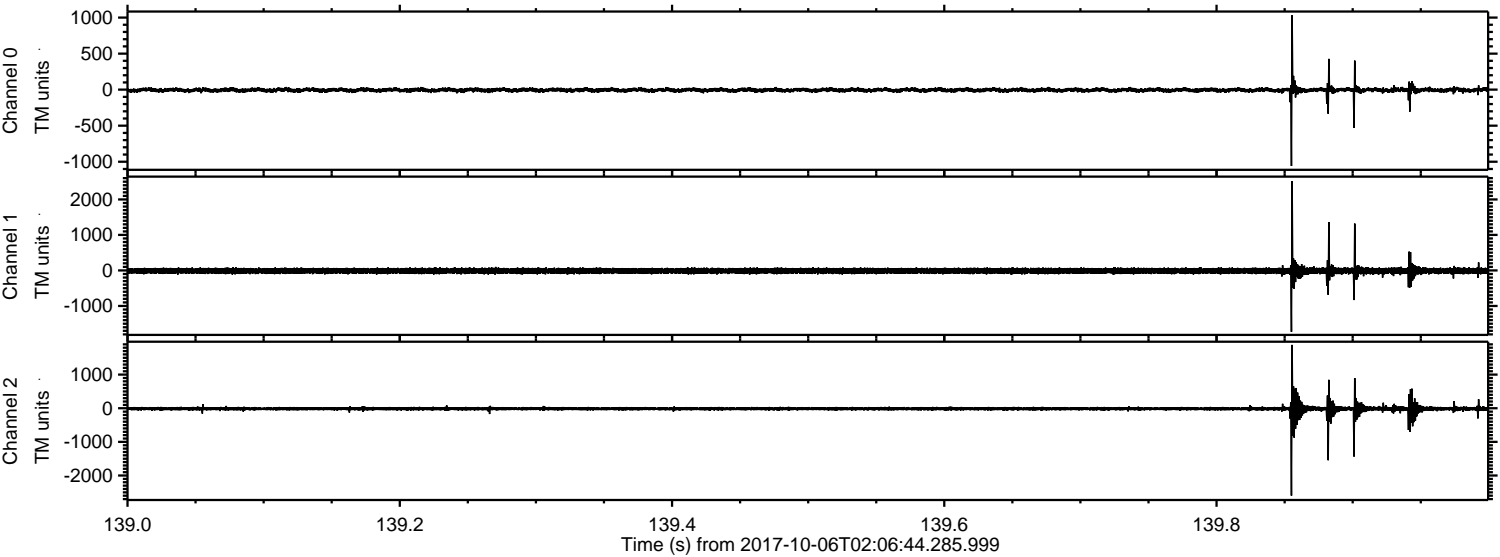

Processed Fri Oct 6 04:14:27 2017 by ELM ver.2012-10-06 from 001__elm20171006_020643__dat00.bin

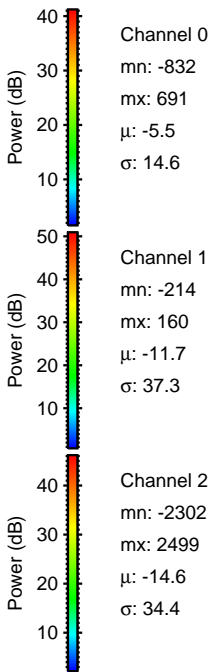
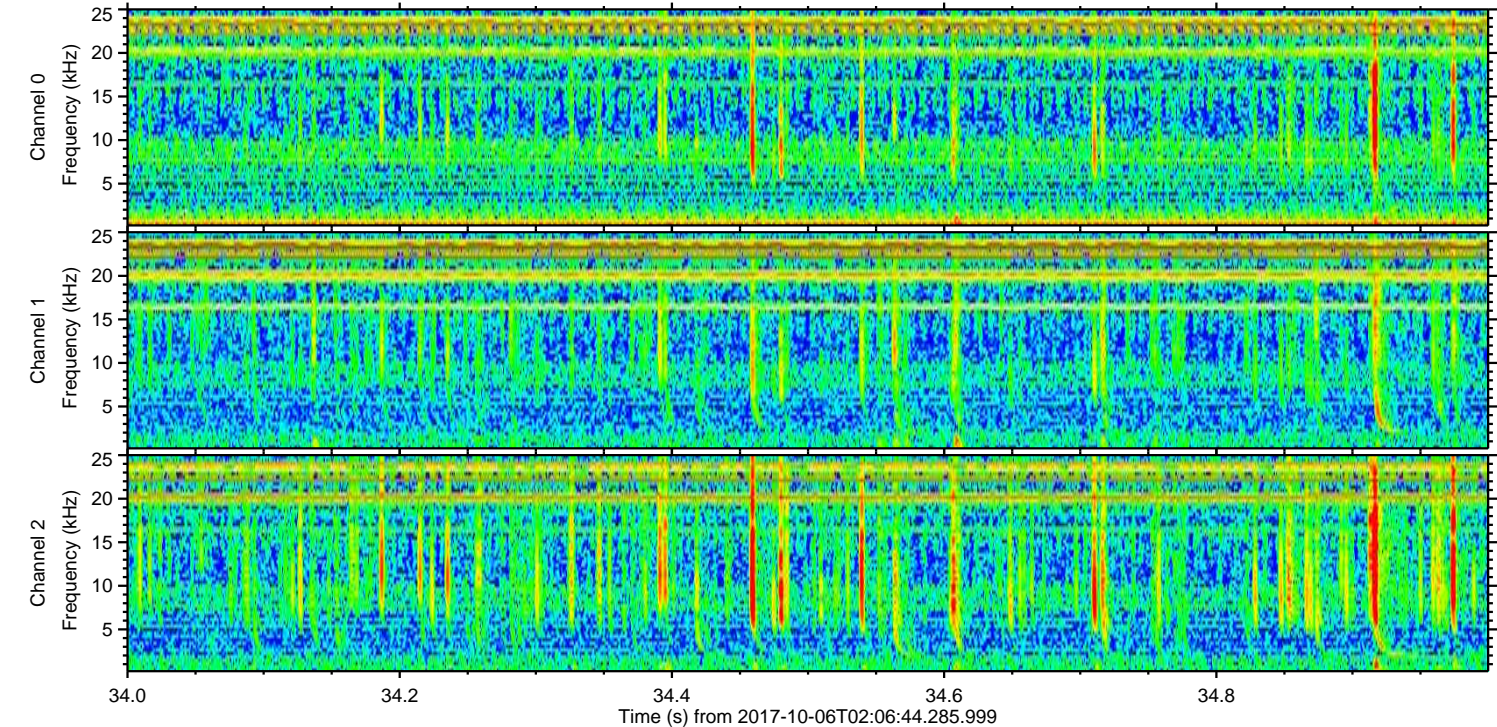
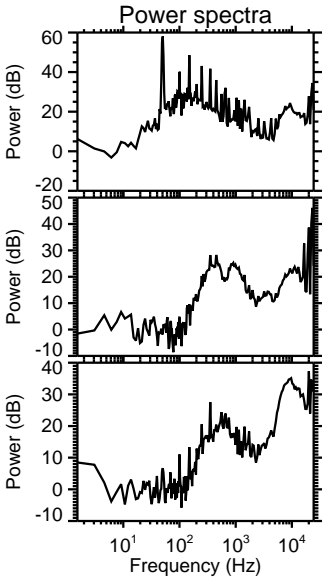
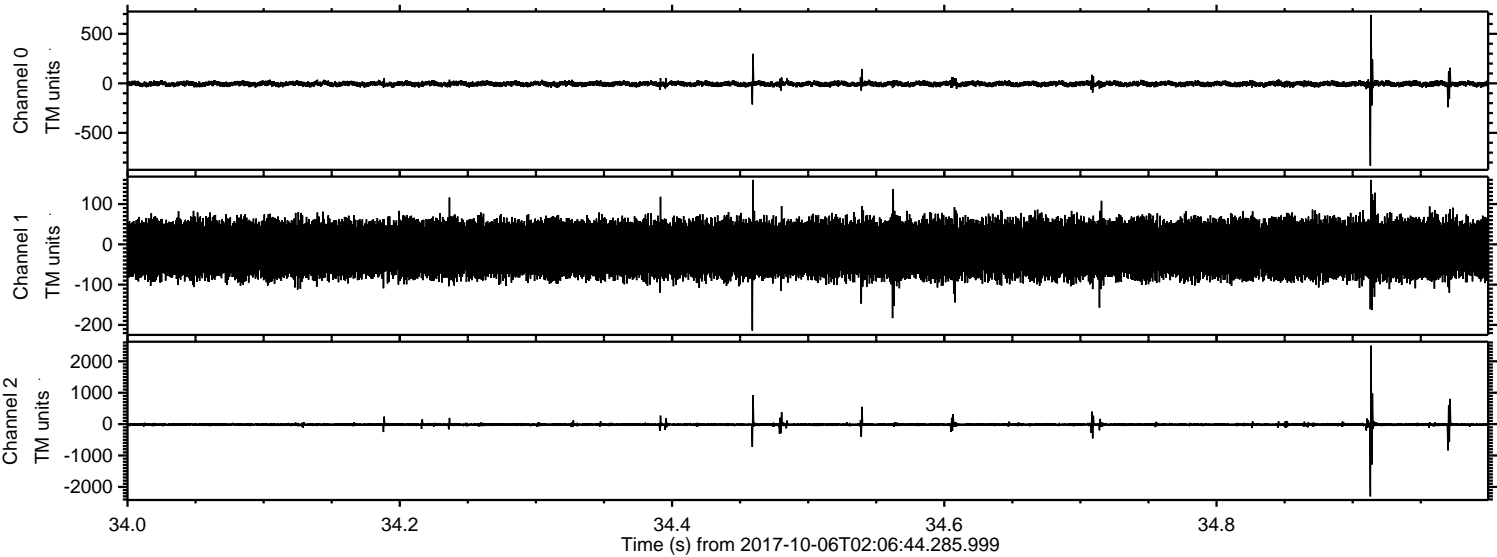

Processed Fri Oct 6 04:14:27 2017 by ELM ver.2012-10-06 from 001__elm20171006_020643__dat00.bin

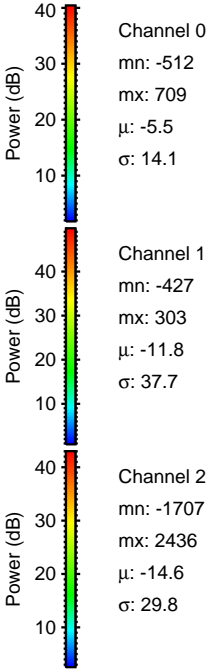
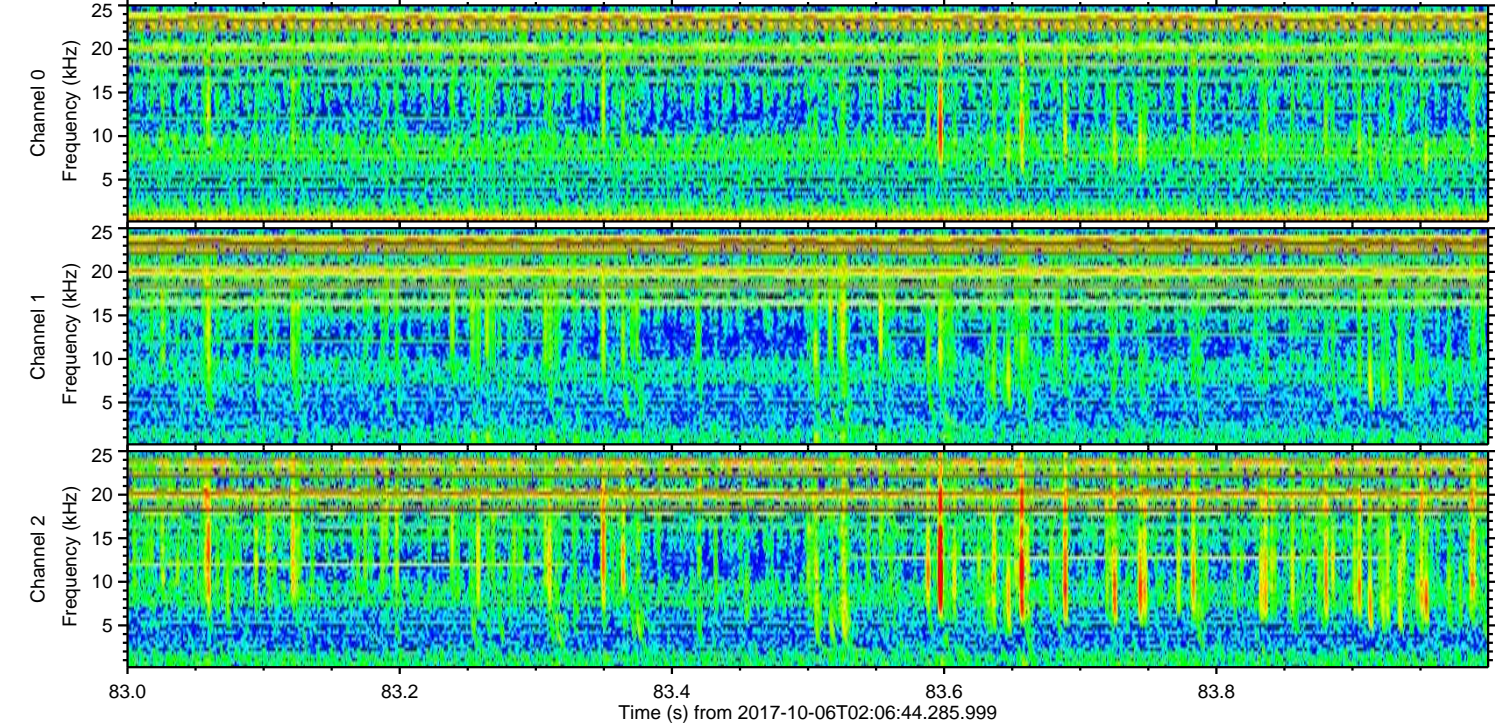
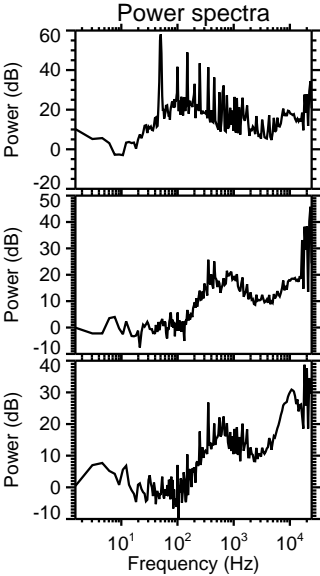
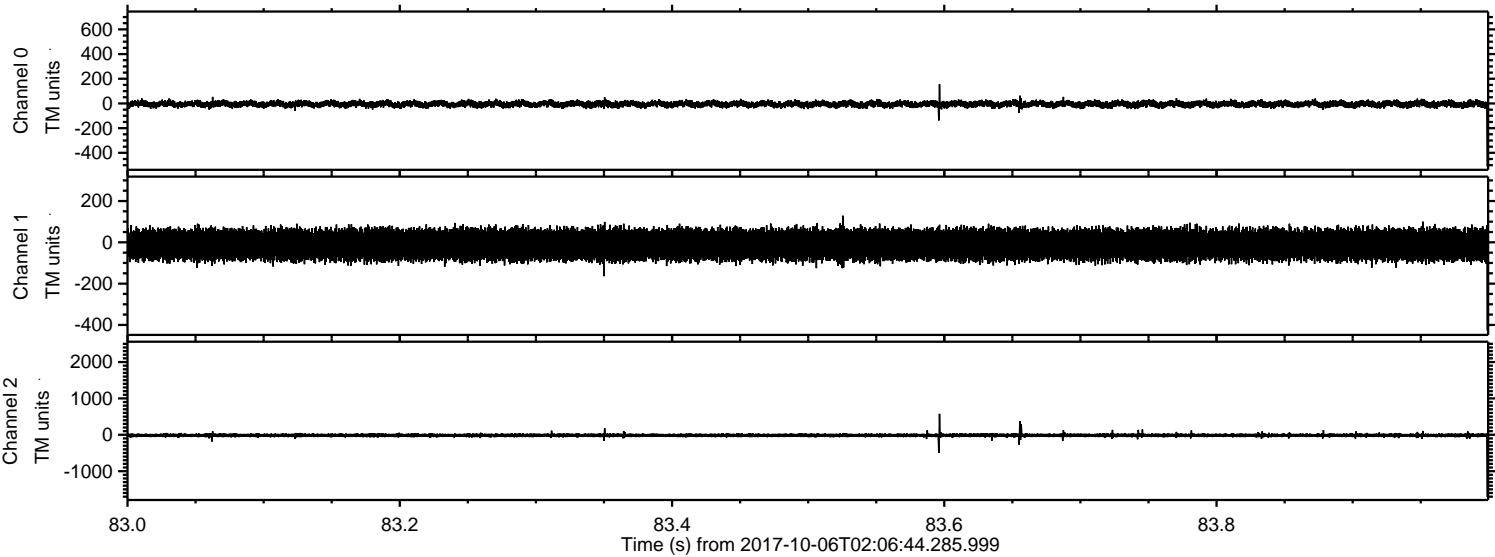

Processed Fri Oct 6 04:14:28 2017 by ELM ver.2012-10-06 from 001__elm20171006_020643__dat00.bin

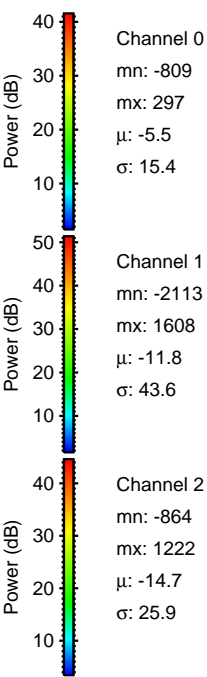
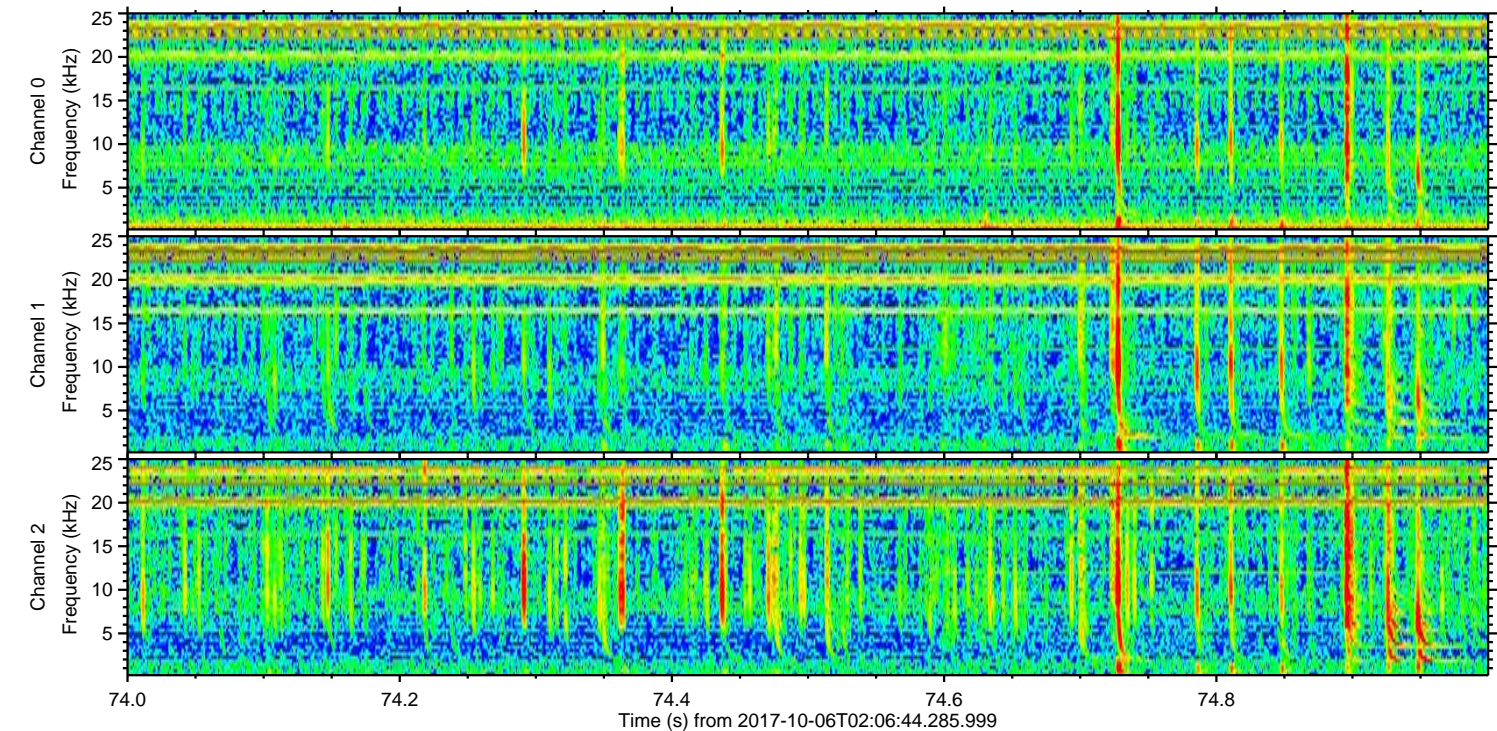
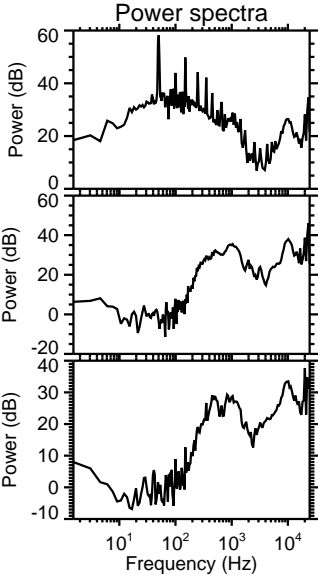
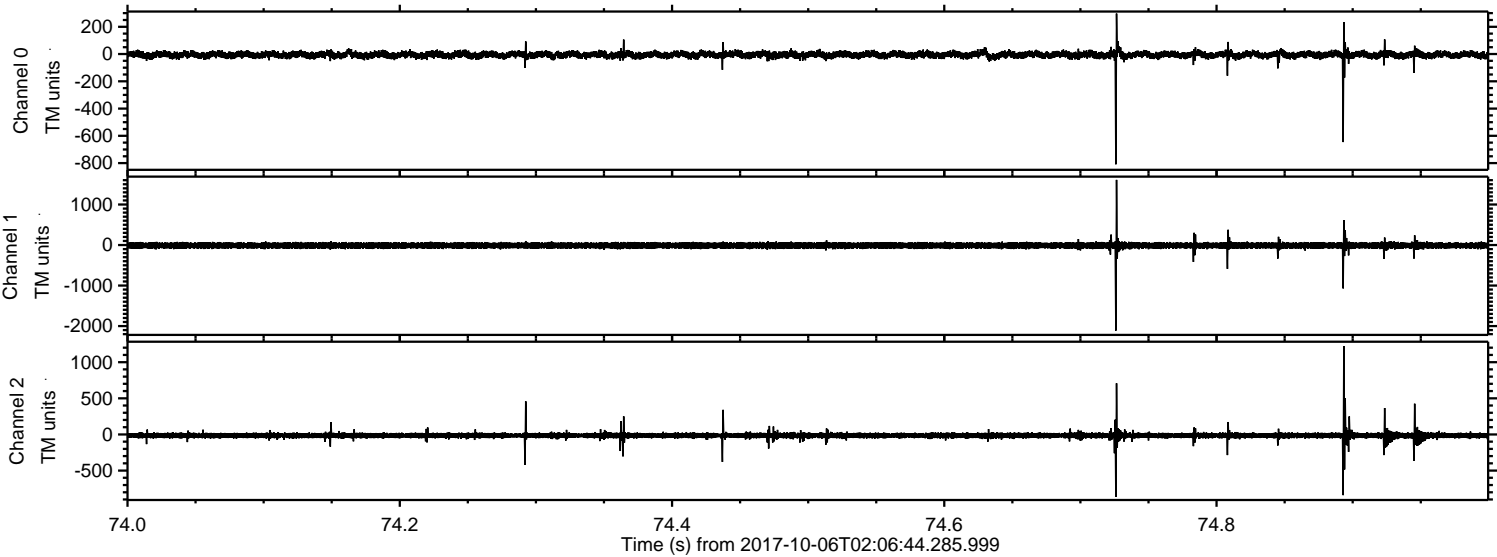

ELMAVAN 3D WAVEFORMS (Measured data sampled at 50 kHz) 51000 packets of 144 samples from 2017-10-06T02:06:44.285.999. Part 141/147

Processed Fri Oct 6 04:14:29 2017 by ELM ver.2012-10-06 from 001__elm20171006_020643__dat00.bin

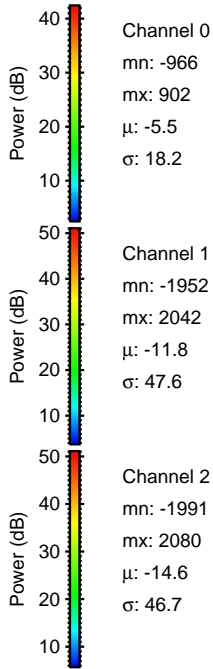
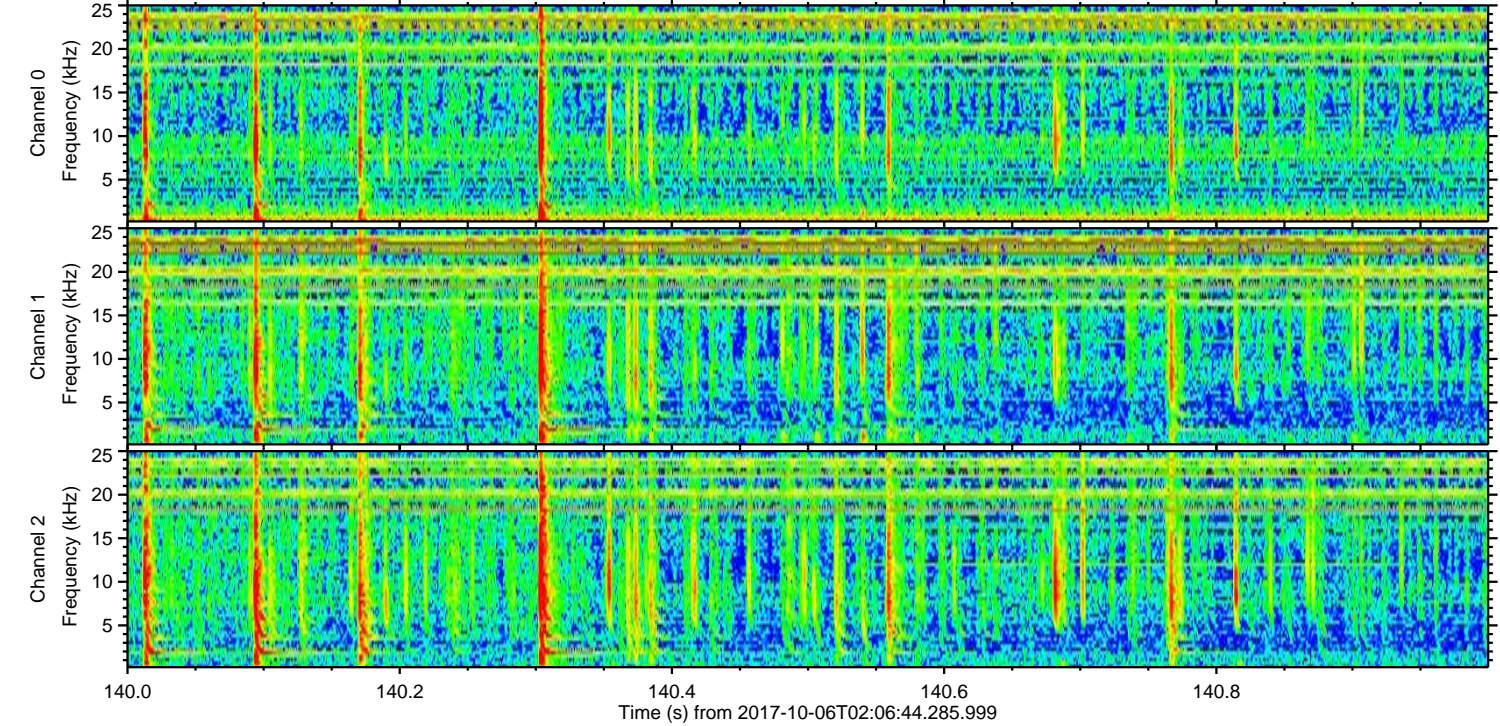
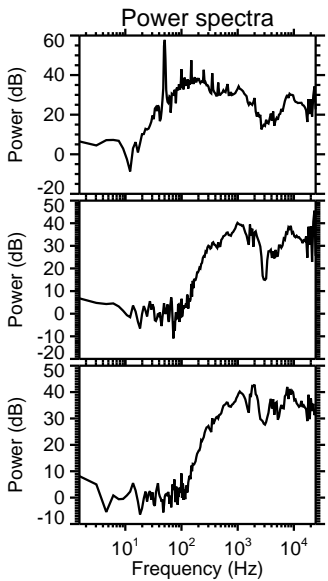
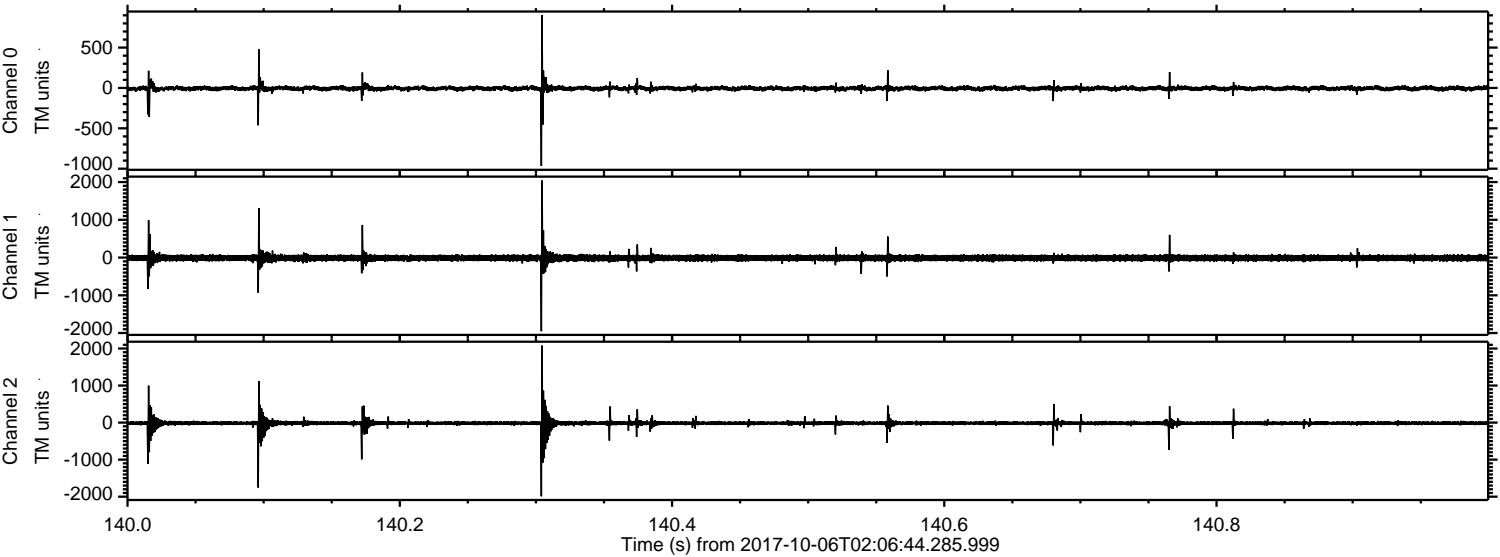

Channel 0
mn: -966
mx: 902
 μ : -5.5
 σ : 18.2

Channel 1
mn: -1952
mx: 2042
 μ : -11.8
 σ : 47.6

Channel 2
mn: -1991
mx: 2080
 μ : -14.6
 σ : 46.7

Processed Fri Oct 6 04:14:29 2017 by ELM ver.2012-10-06 from 001__elm20171006_020643__dat00.bin

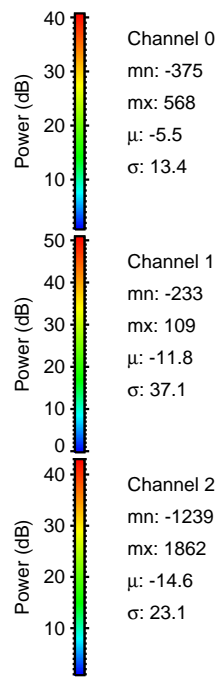
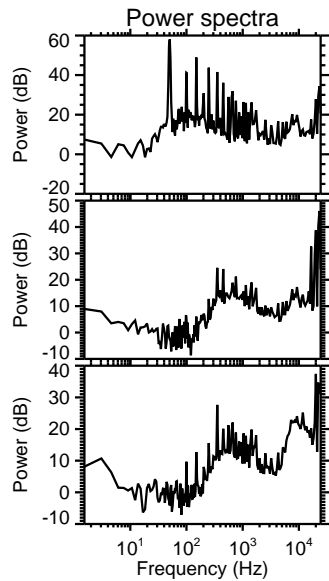
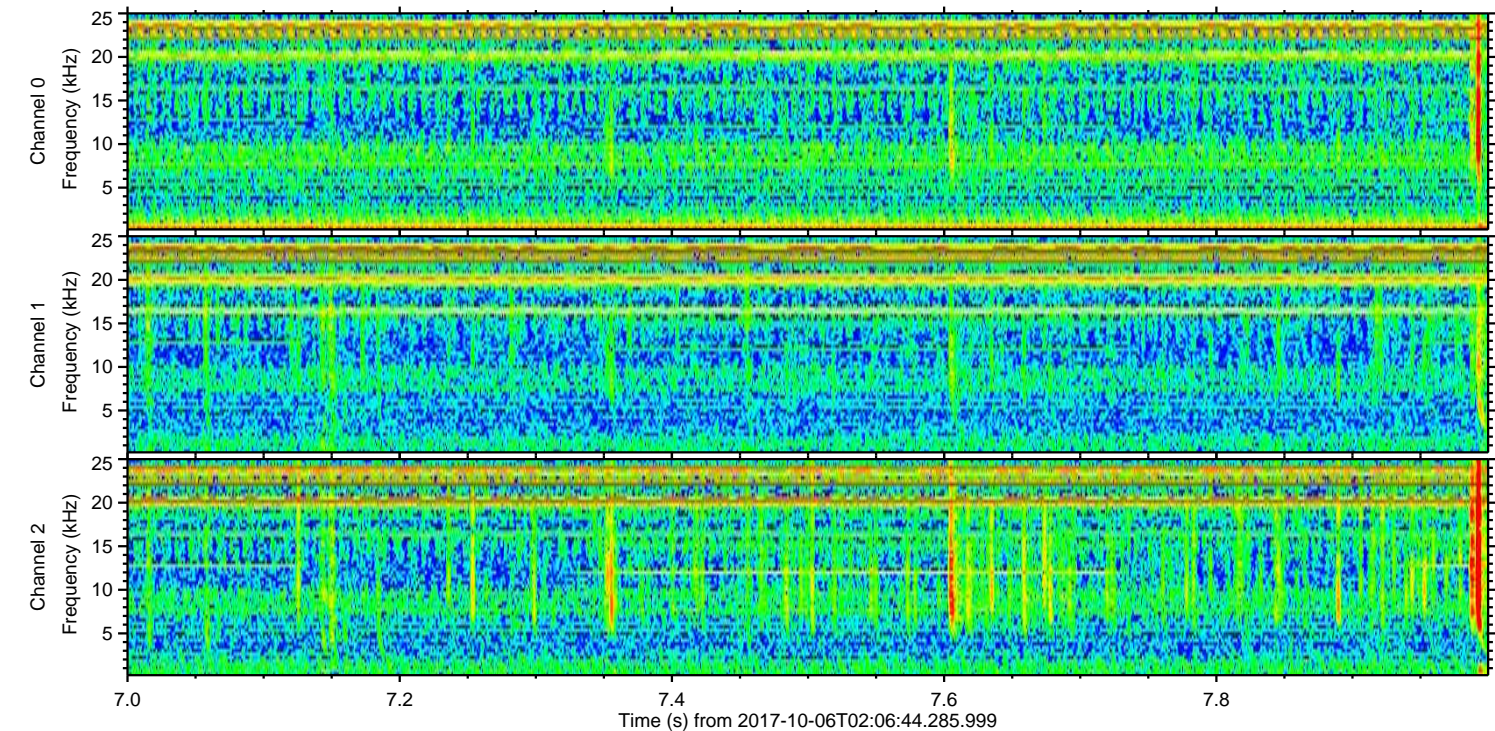
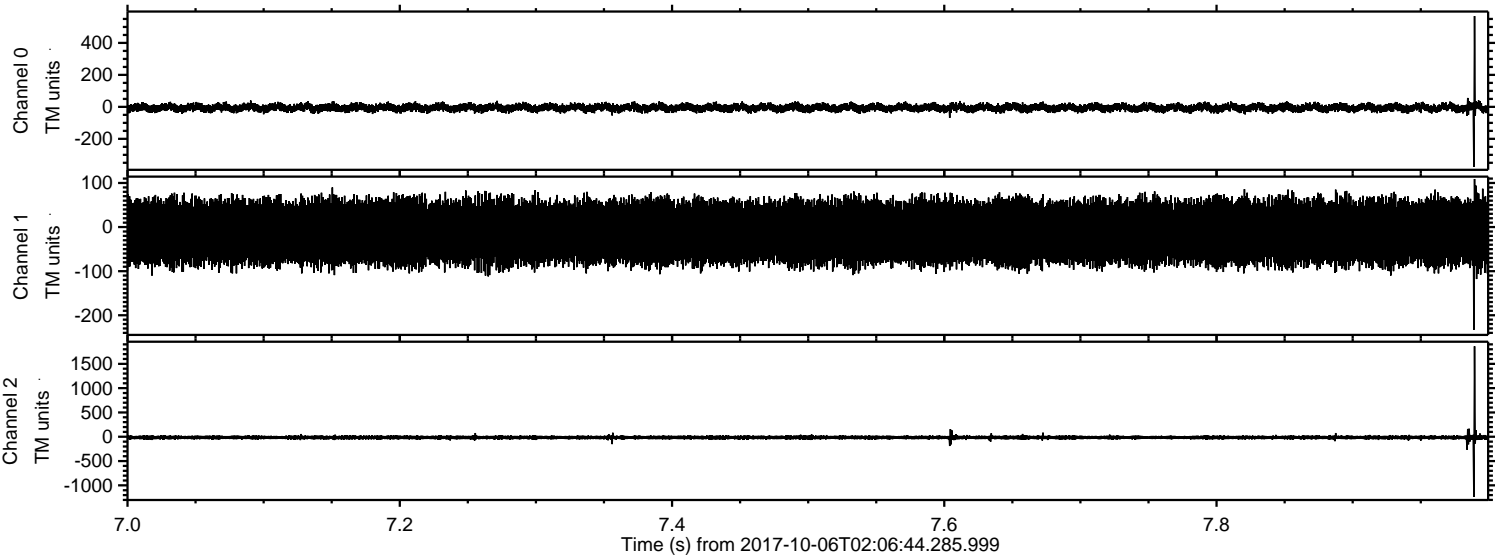

Processed Fri Oct 6 04:14:30 2017 by ELM ver.2012-10-06 from 001__elm20171006_020643__dat00.bin

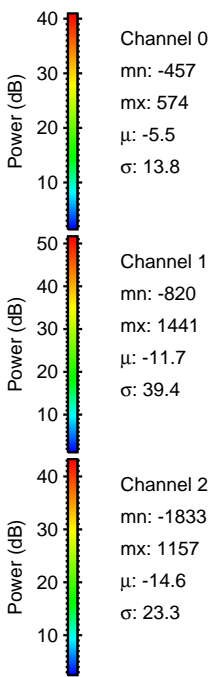
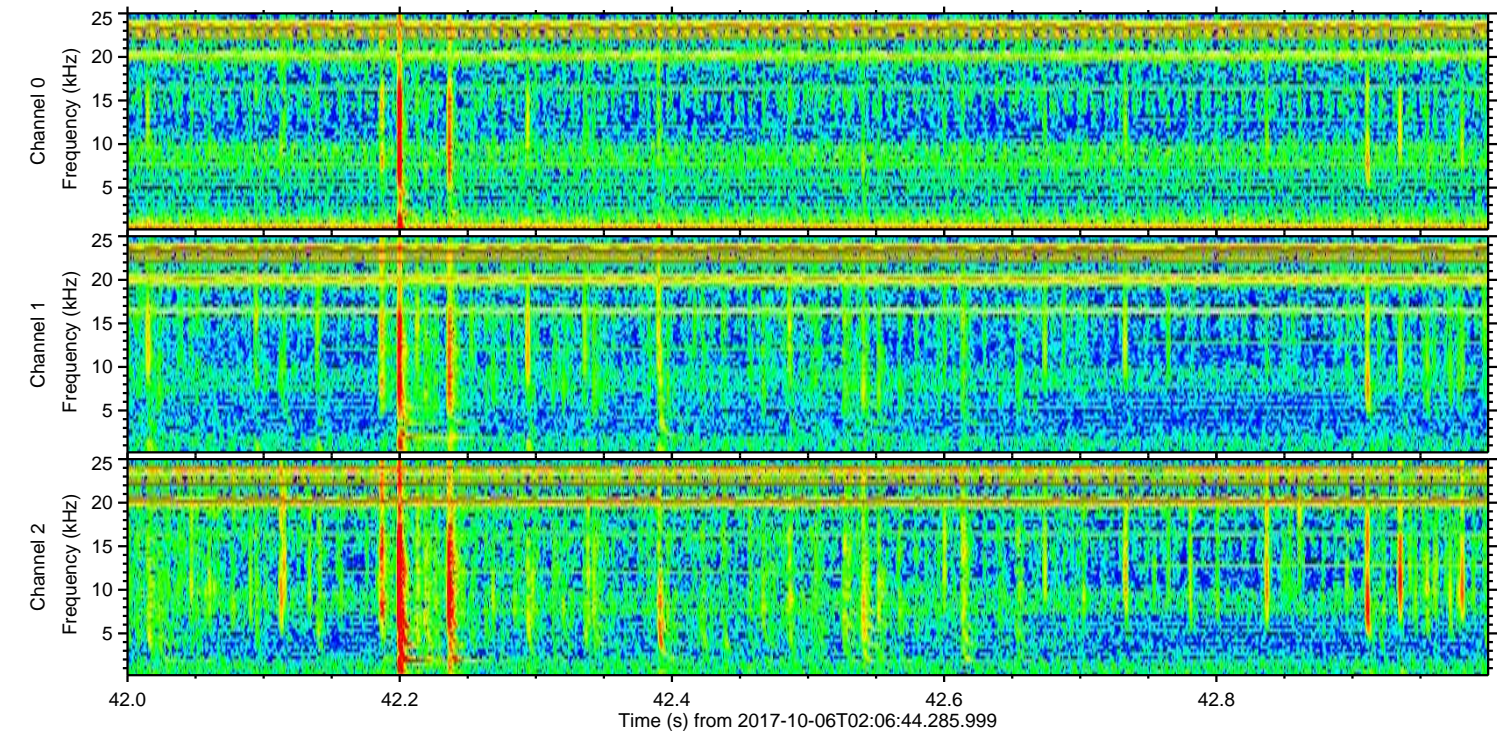
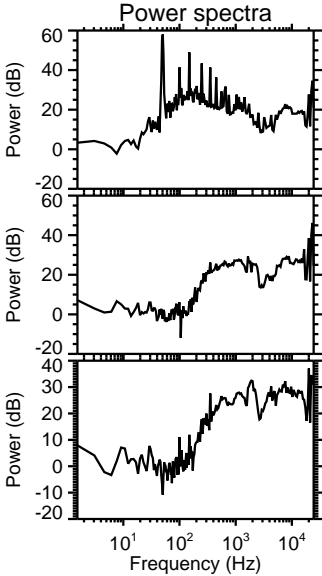
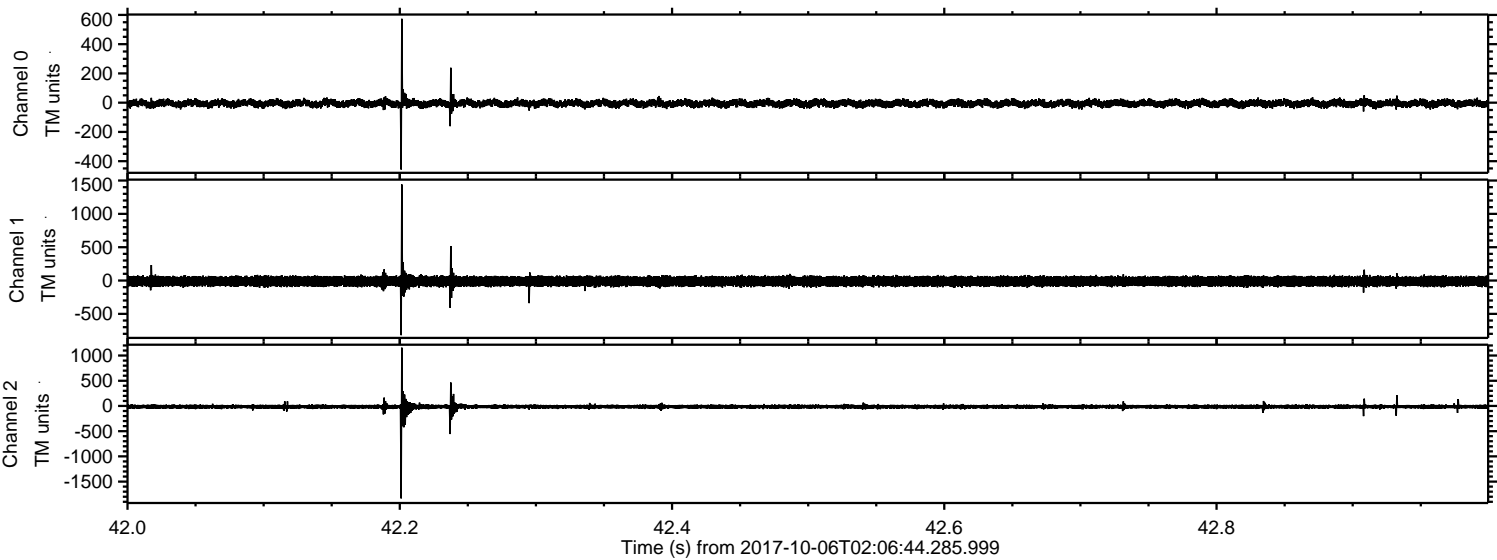

Processed Fri Oct 6 04:14:31 2017 by ELM ver.2012-10-06 from 001__elm20171006_020643__dat00.bin

