

ELMAVAN 3D WAVEFORMS (Measured data sampled at 50 kHz) 51000 packets of 144 samples from 2017-10-05T22:31:34.997.000.

Processed Fri Oct 6 00:39:33 2017 by ELM ver.2012-10-06 from 001__elm20171005_223133__dat00.bin

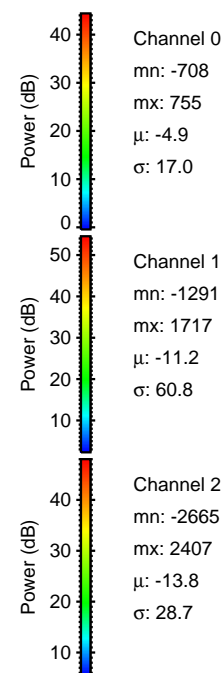
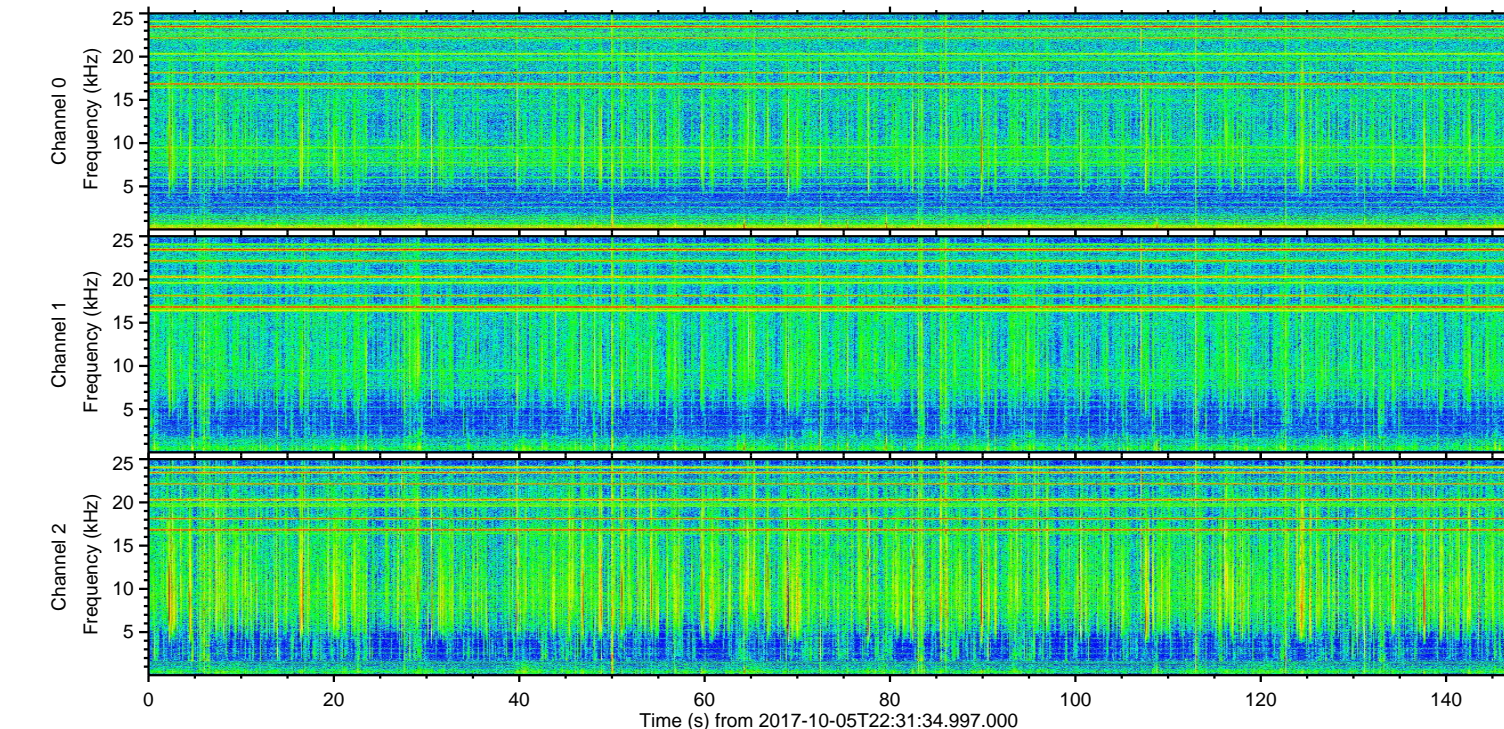
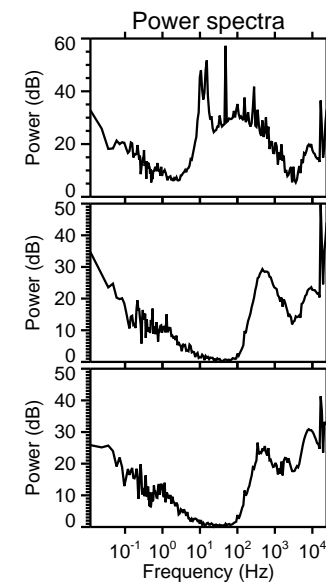
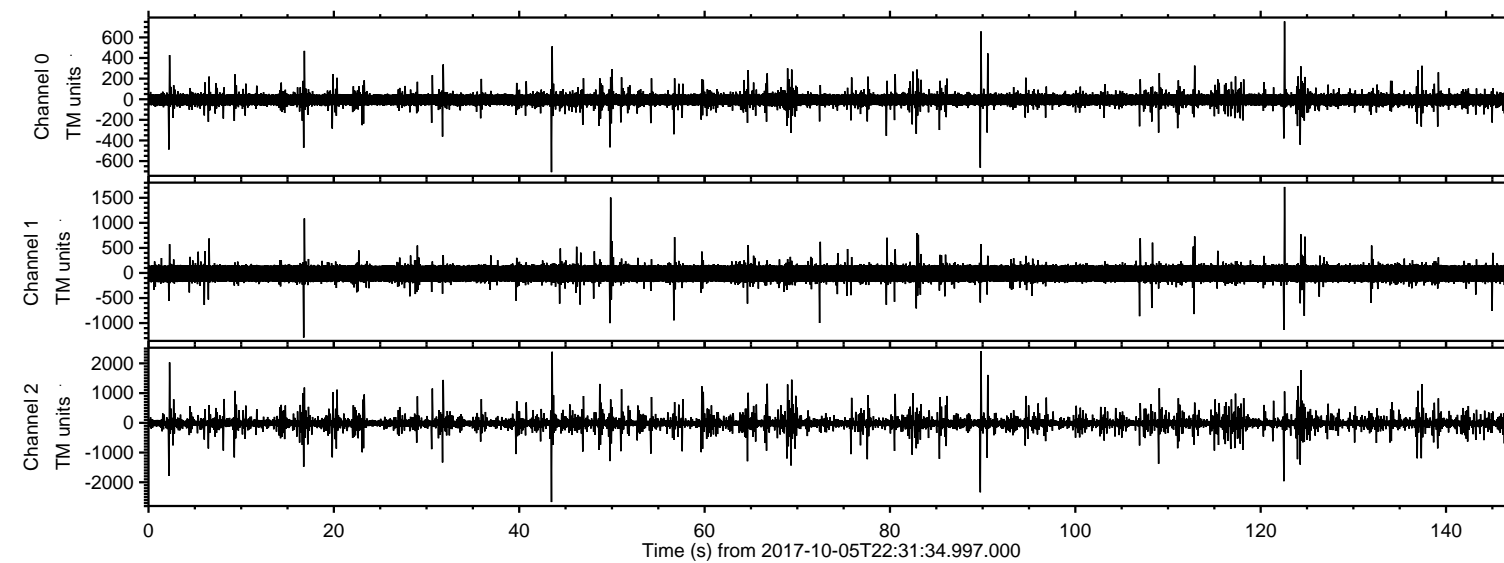

ELMAVAN 3D WAVEFORMS (Measured data sampled at 50 kHz) 51000 packets of 144 samples from 2017-10-05T22:31:34.997.000. Part 44/147

Processed Fri Oct 6 00:39:39 2017 by ELM ver.2012-10-06 from 001__elm20171005_223133__dat00.bin

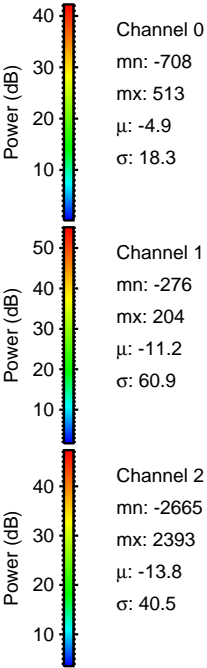
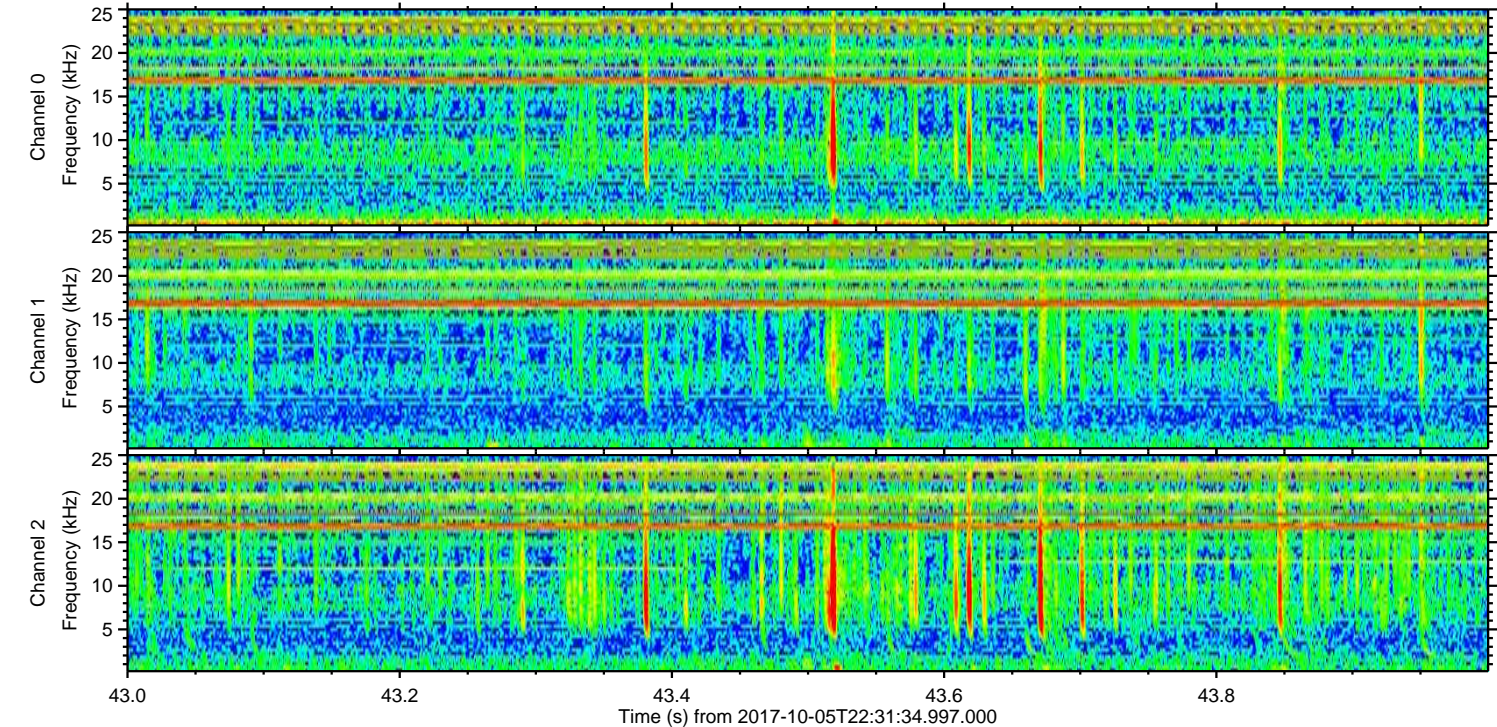
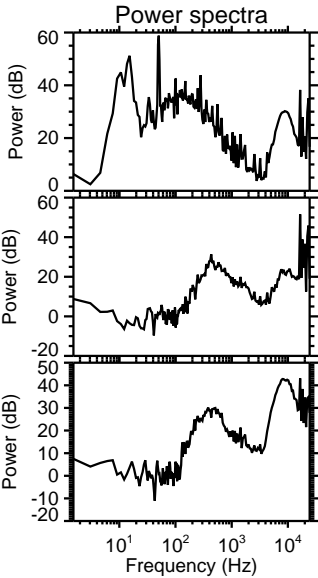
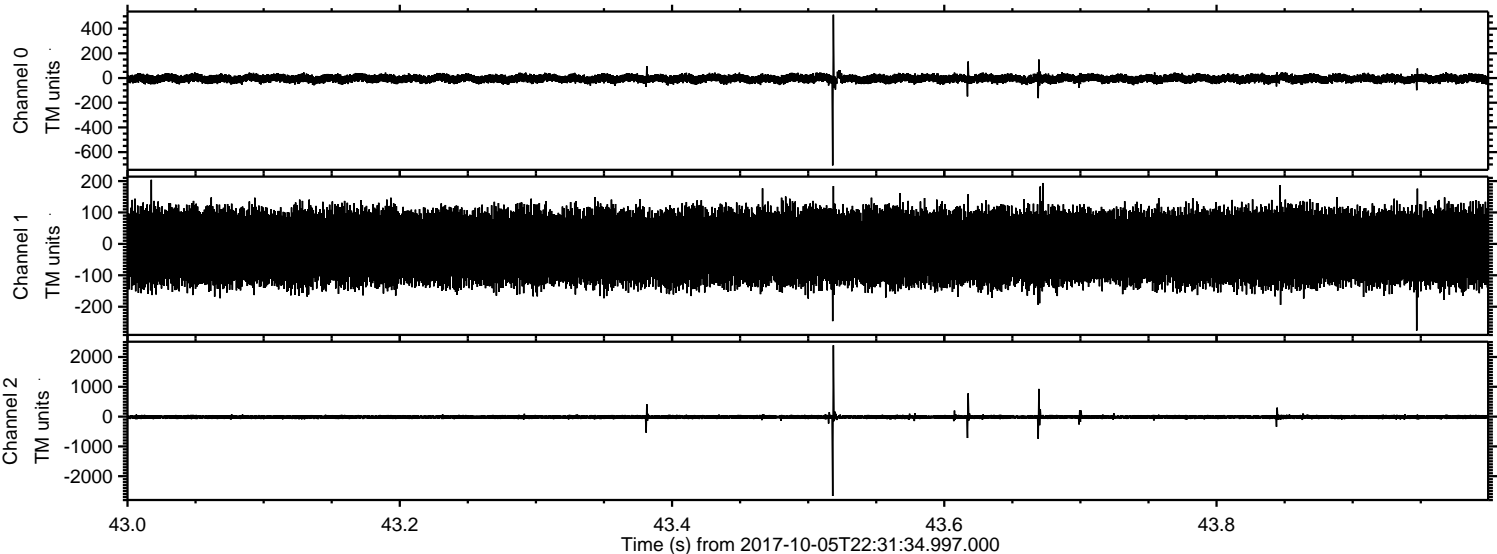

Processed Fri Oct 6 00:39:39 2017 by ELM ver.2012-10-06 from 001__elm20171005_223133__dat00.bin

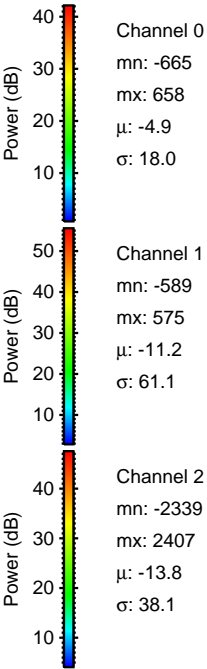
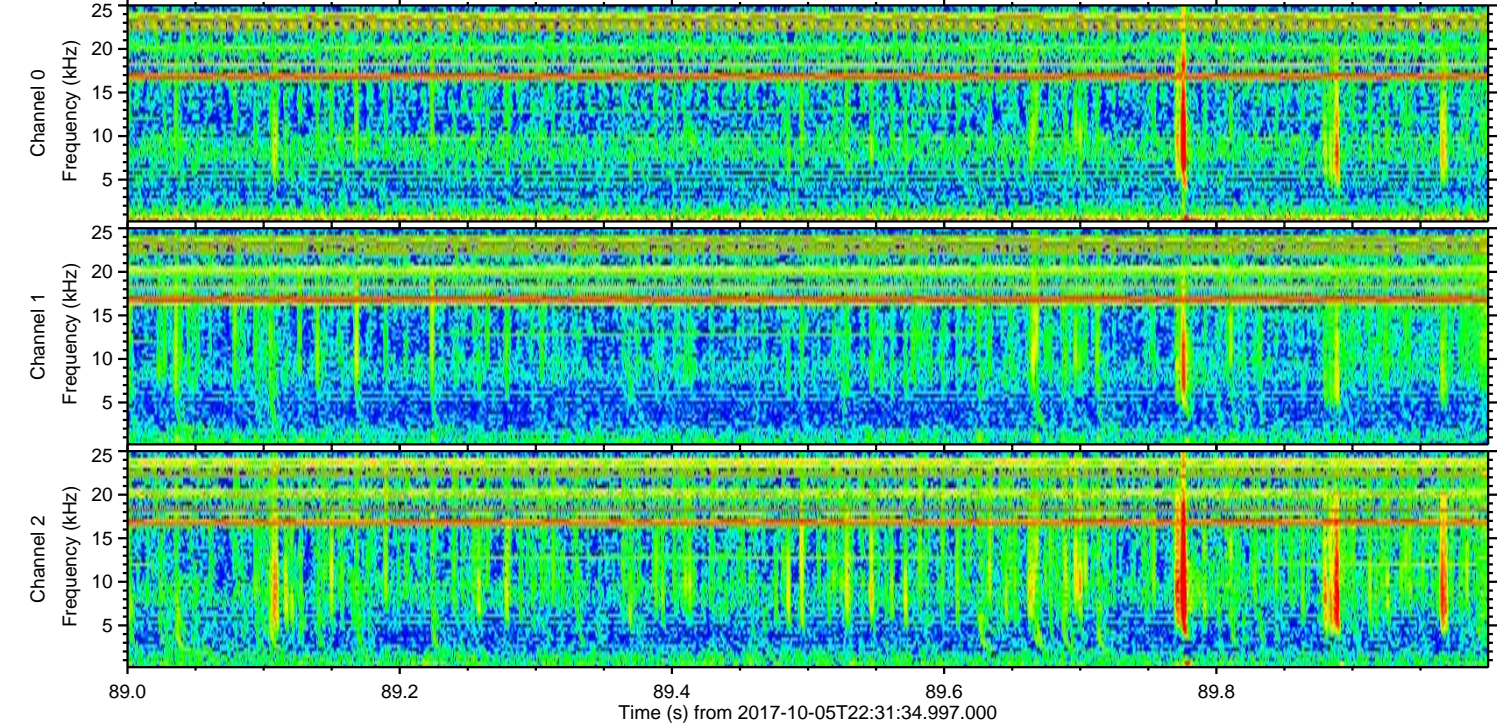
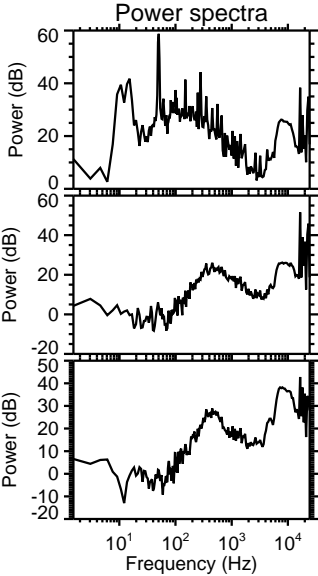
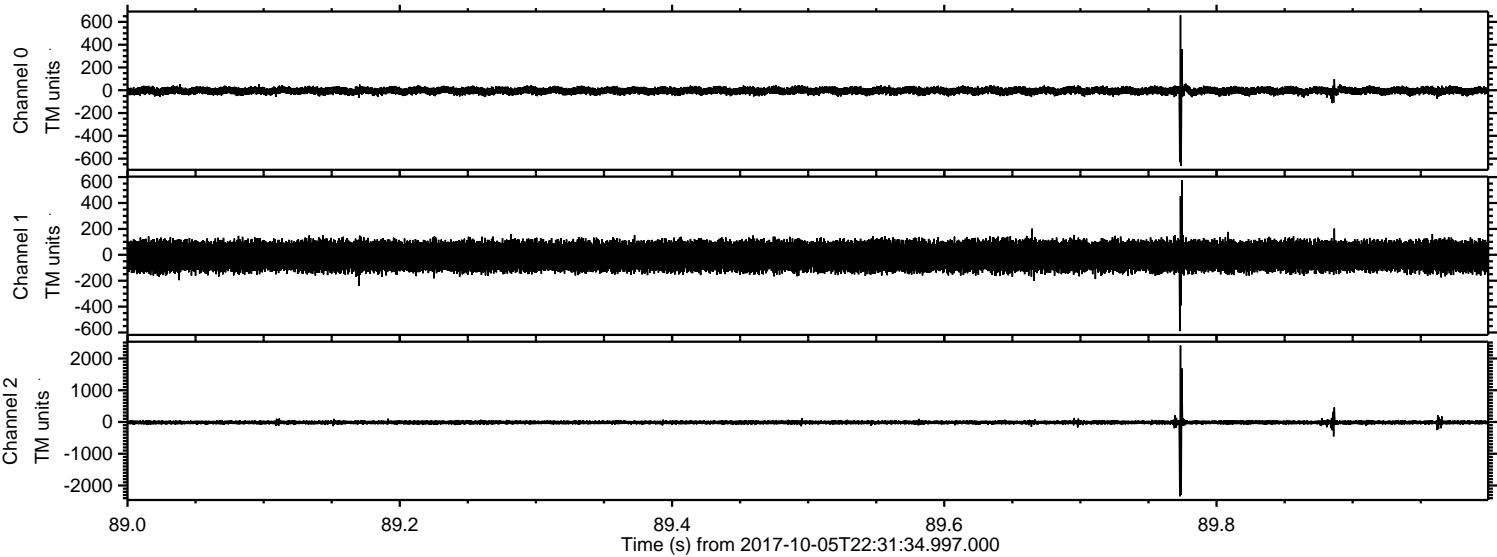

ELMAVAN 3D WAVEFORMS (Measured data sampled at 50 kHz) 51000 packets of 144 samples from 2017-10-05T22:31:34.997.000. Part 3/147

Processed Fri Oct 6 00:39:40 2017 by ELM ver.2012-10-06 from 001__elm20171005_223133__dat00.bin

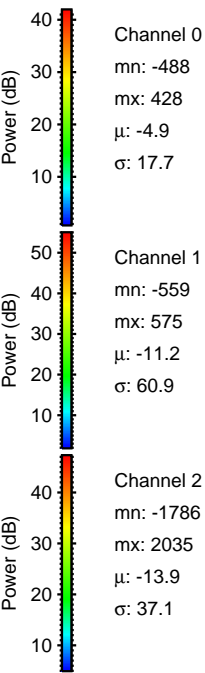
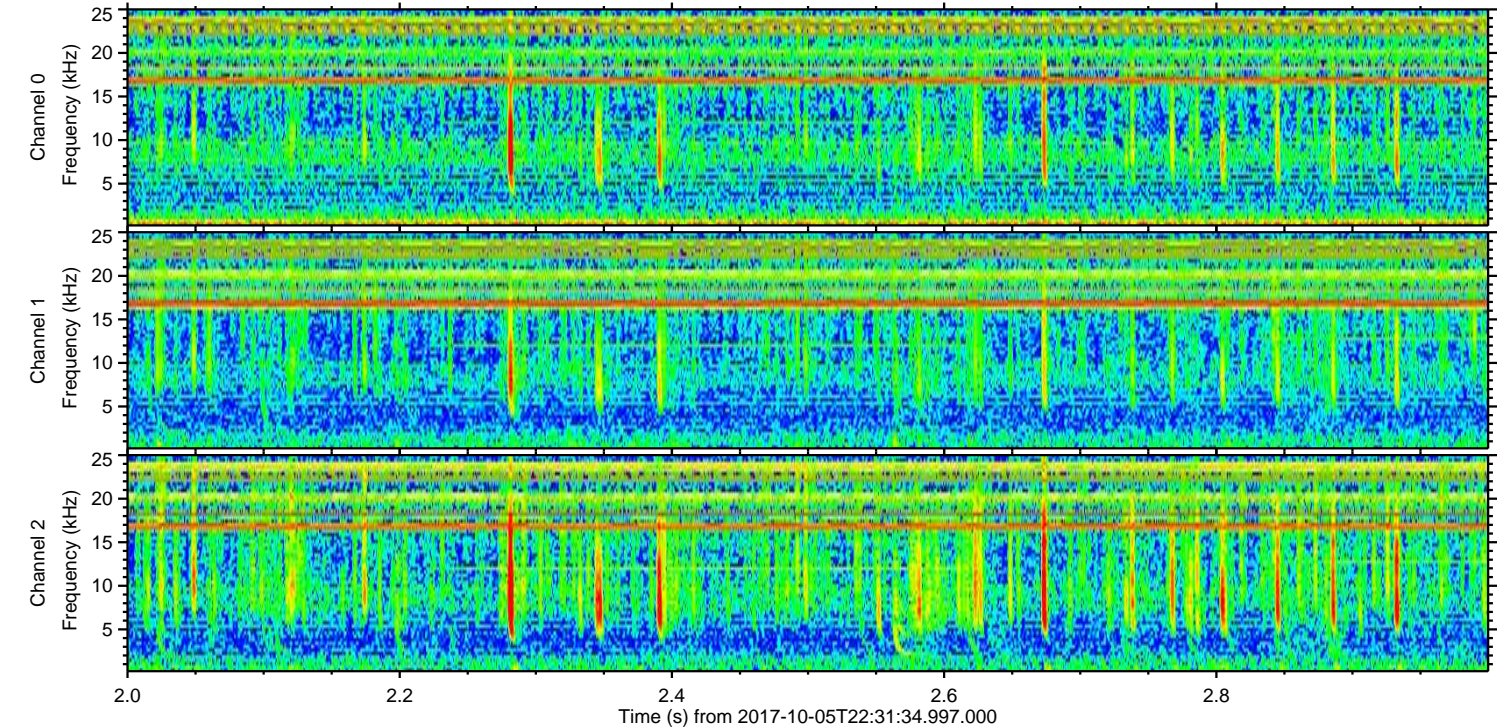
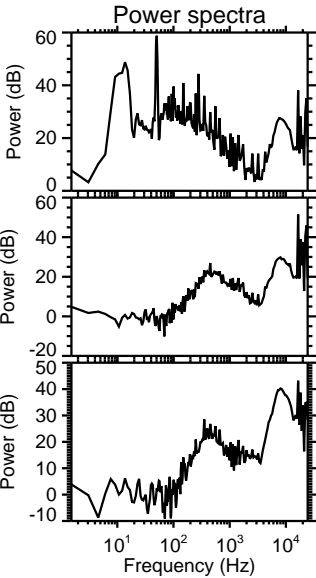
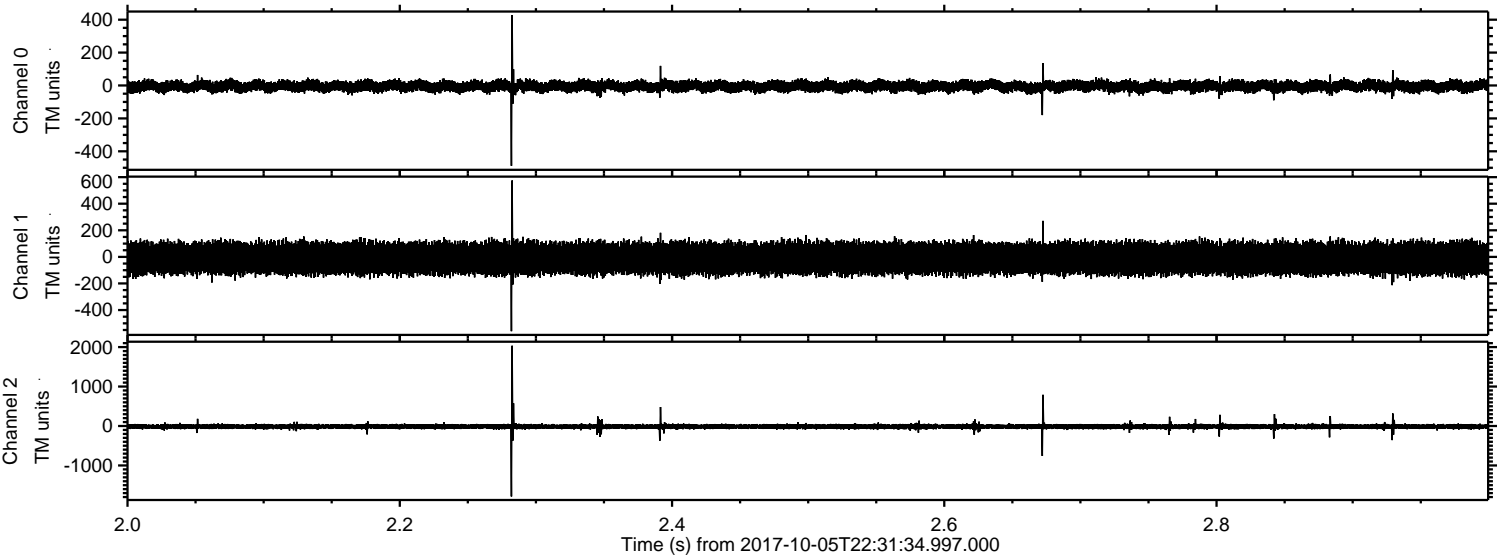

ELMAVAN 3D WAVEFORMS (Measured data sampled at 50 kHz) 51000 packets of 144 samples from 2017-10-05T22:31:34.997.000. Part 123/147

Processed Fri Oct 6 00:39:41 2017 by ELM ver.2012-10-06 from 001__elm20171005_223133__dat00.bin

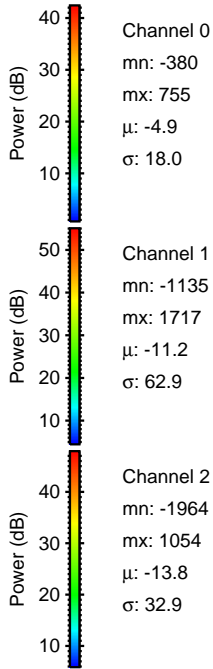
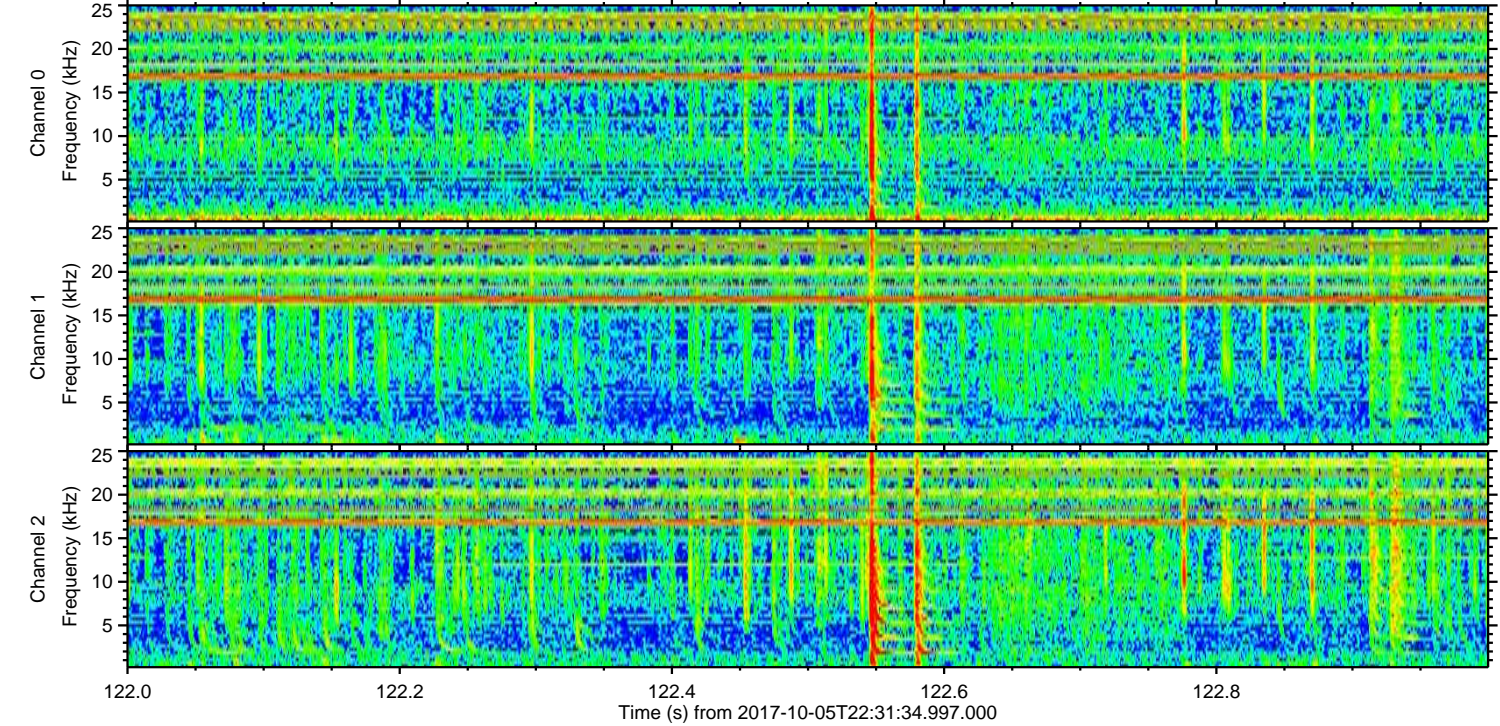
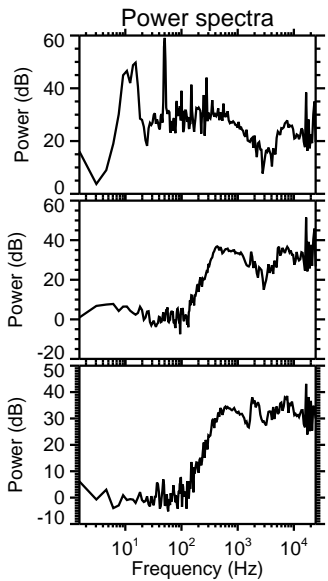
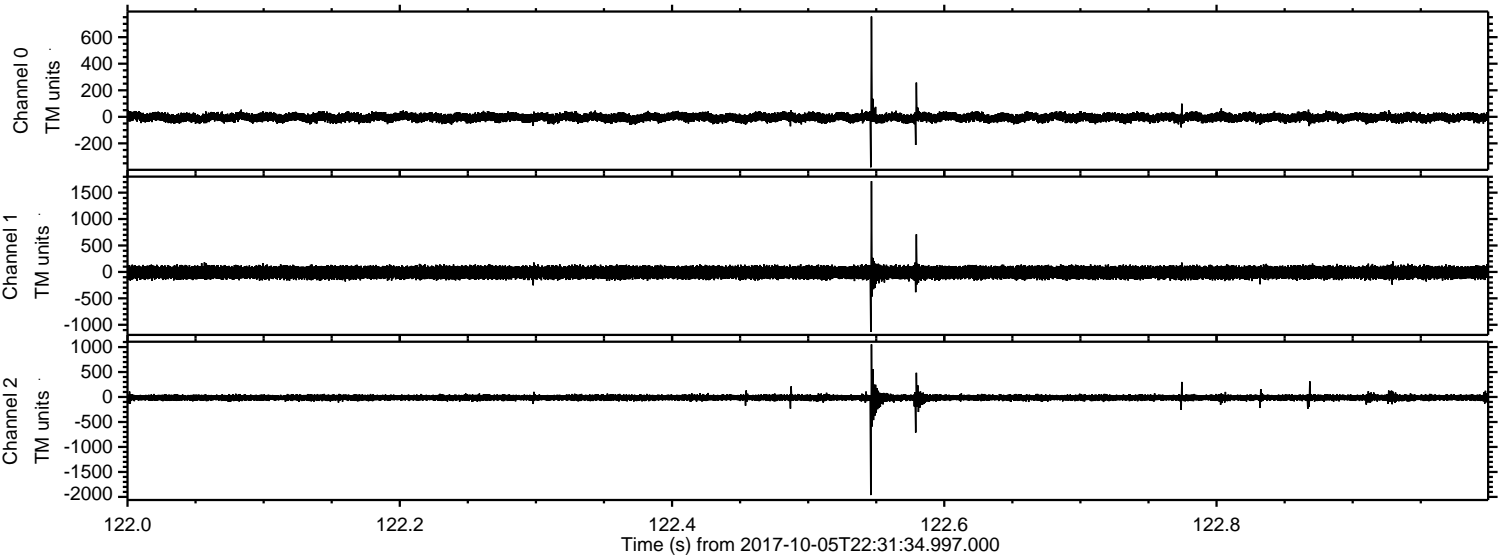

Channel 0
mn: -380
mx: 755
 μ : -4.9
 σ : 18.0

Channel 1
mn: -1135
mx: 1717
 μ : -11.2
 σ : 62.9

Channel 2
mn: -1964
mx: 1054
 μ : -13.8
 σ : 32.9

ELMAVAN 3D WAVEFORMS (Measured data sampled at 50 kHz) 51000 packets of 144 samples from 2017-10-05T22:31:34.997.000. Part 125/147

Processed Fri Oct 6 00:39:41 2017 by ELM ver.2012-10-06 from 001__elm20171005_223133__dat00.bin

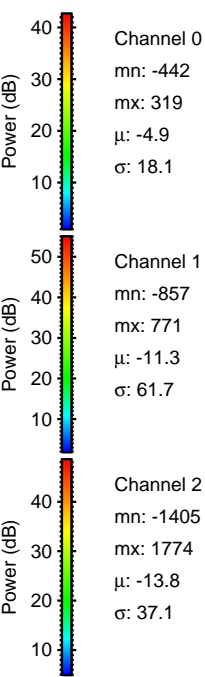
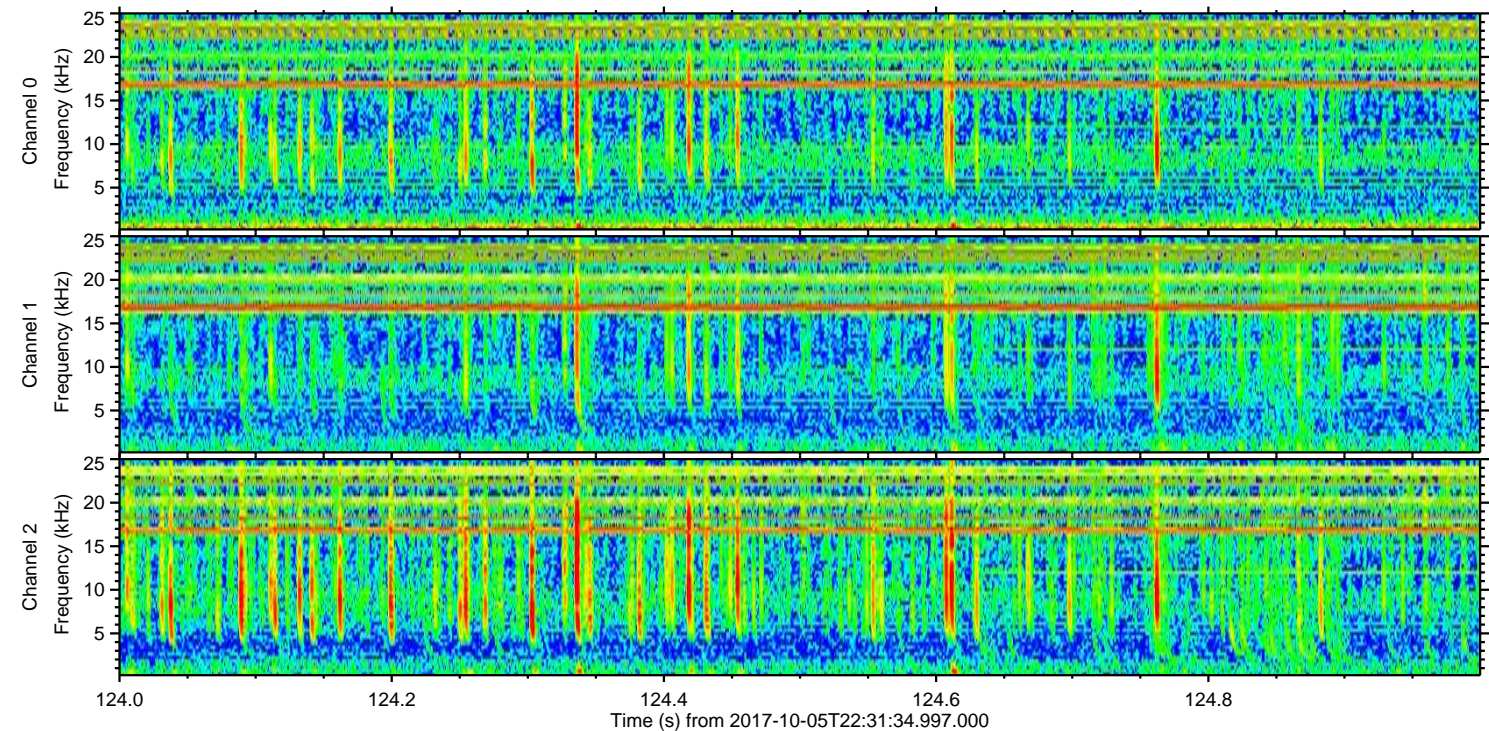
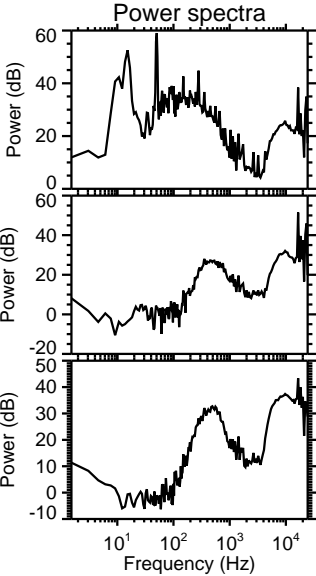
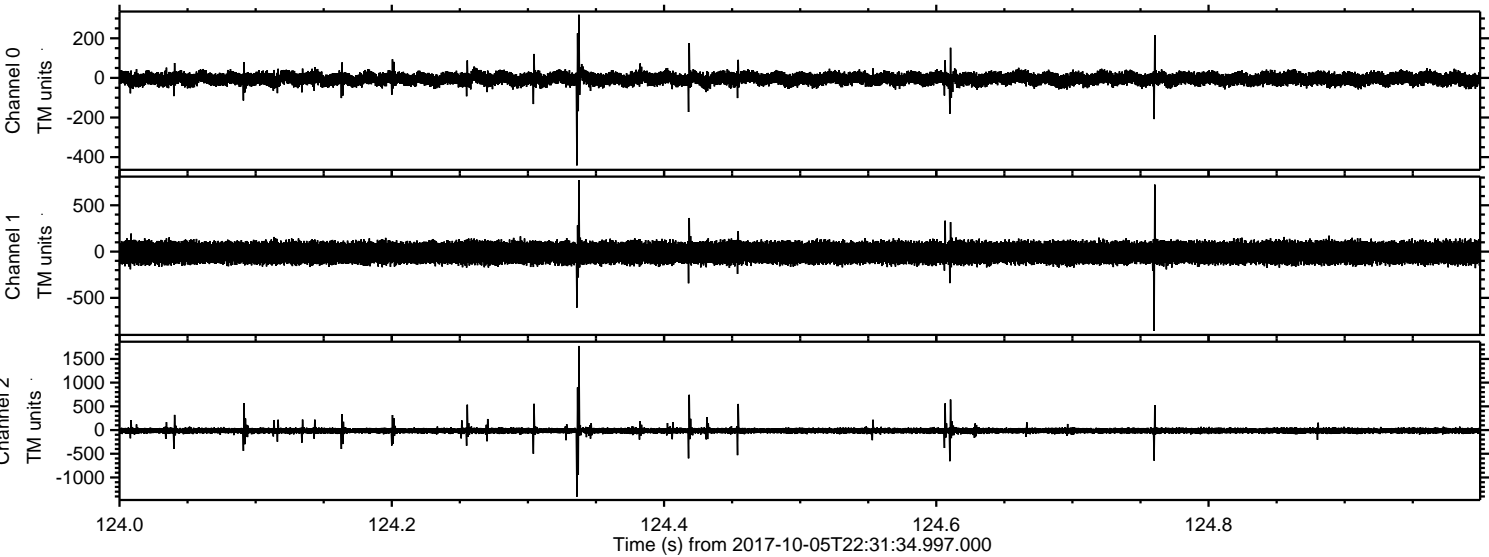

ELMAVAN 3D WAVEFORMS (Measured data sampled at 50 kHz) 51000 packets of 144 samples from 2017-10-05T22:31:34.997.000. Part 91/147

Processed Fri Oct 6 00:39:42 2017 by ELM ver.2012-10-06 from 001__elm20171005_223133__dat00.bin

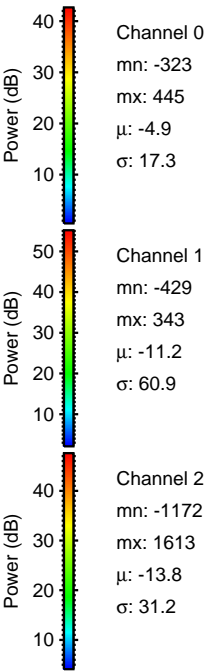
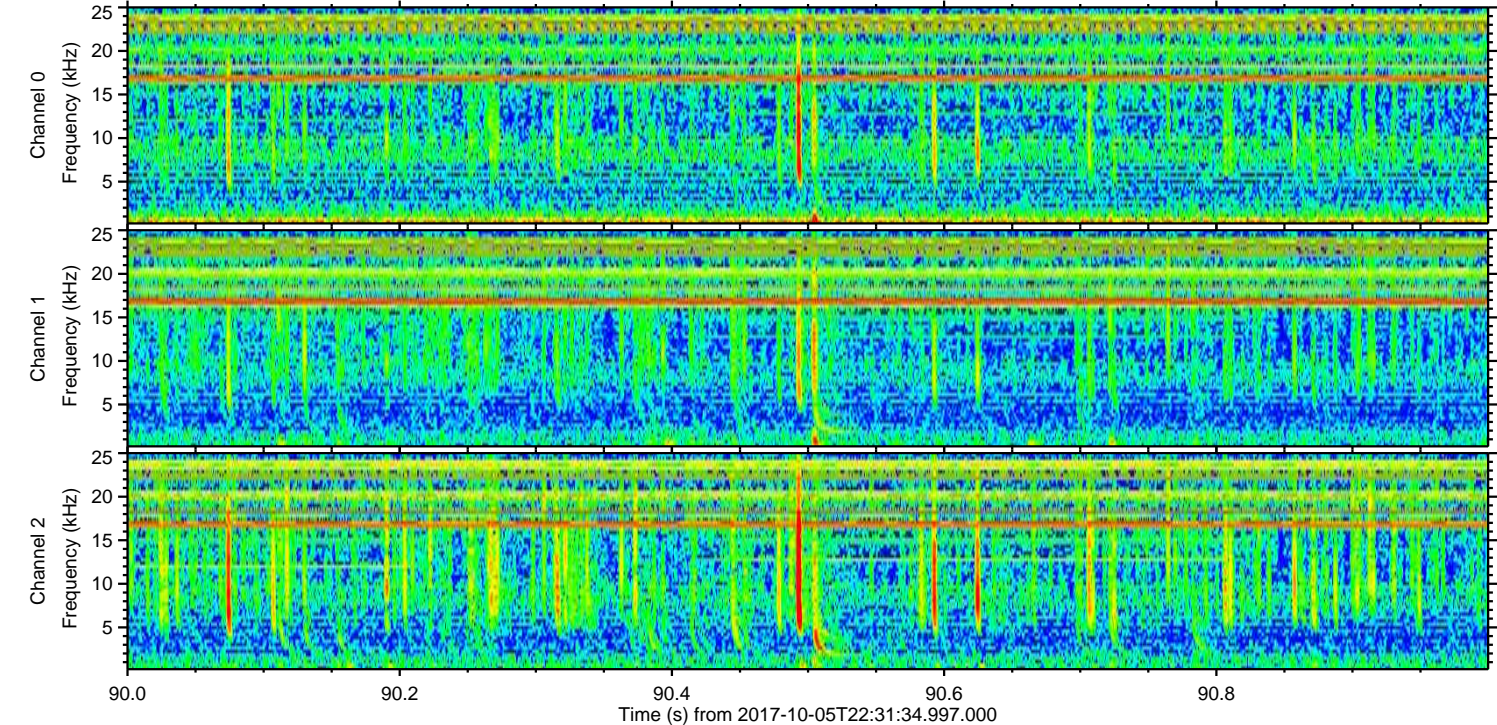
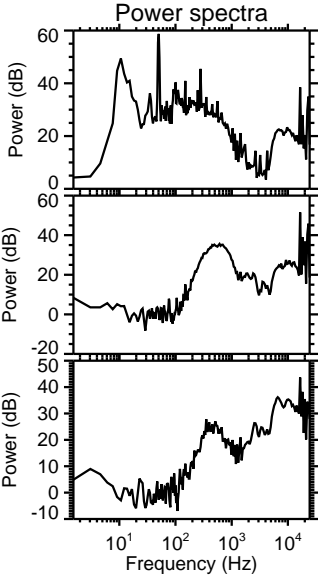
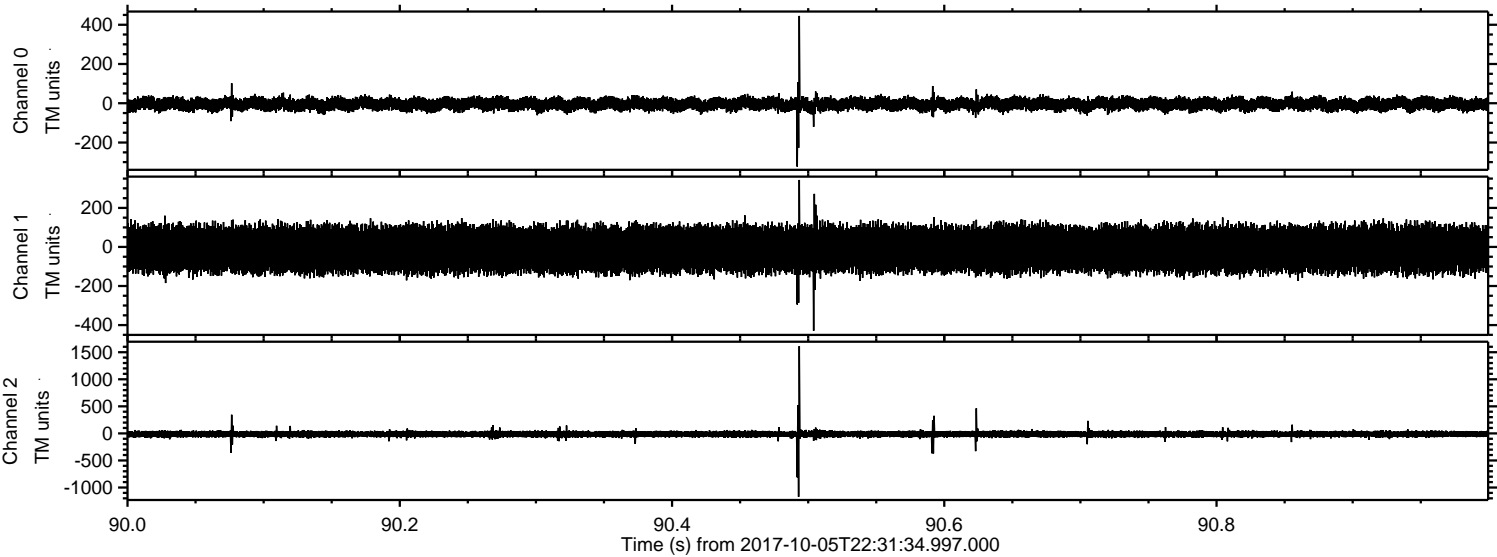

Processed Fri Oct 6 00:39:43 2017 by ELM ver.2012-10-06 from 001__elm20171005_223133__dat00.bin

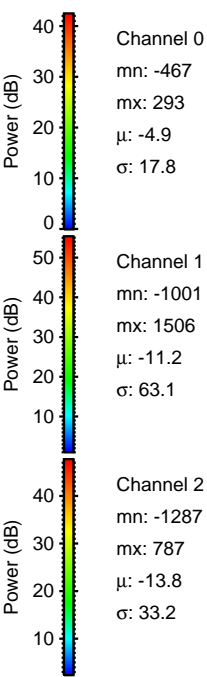
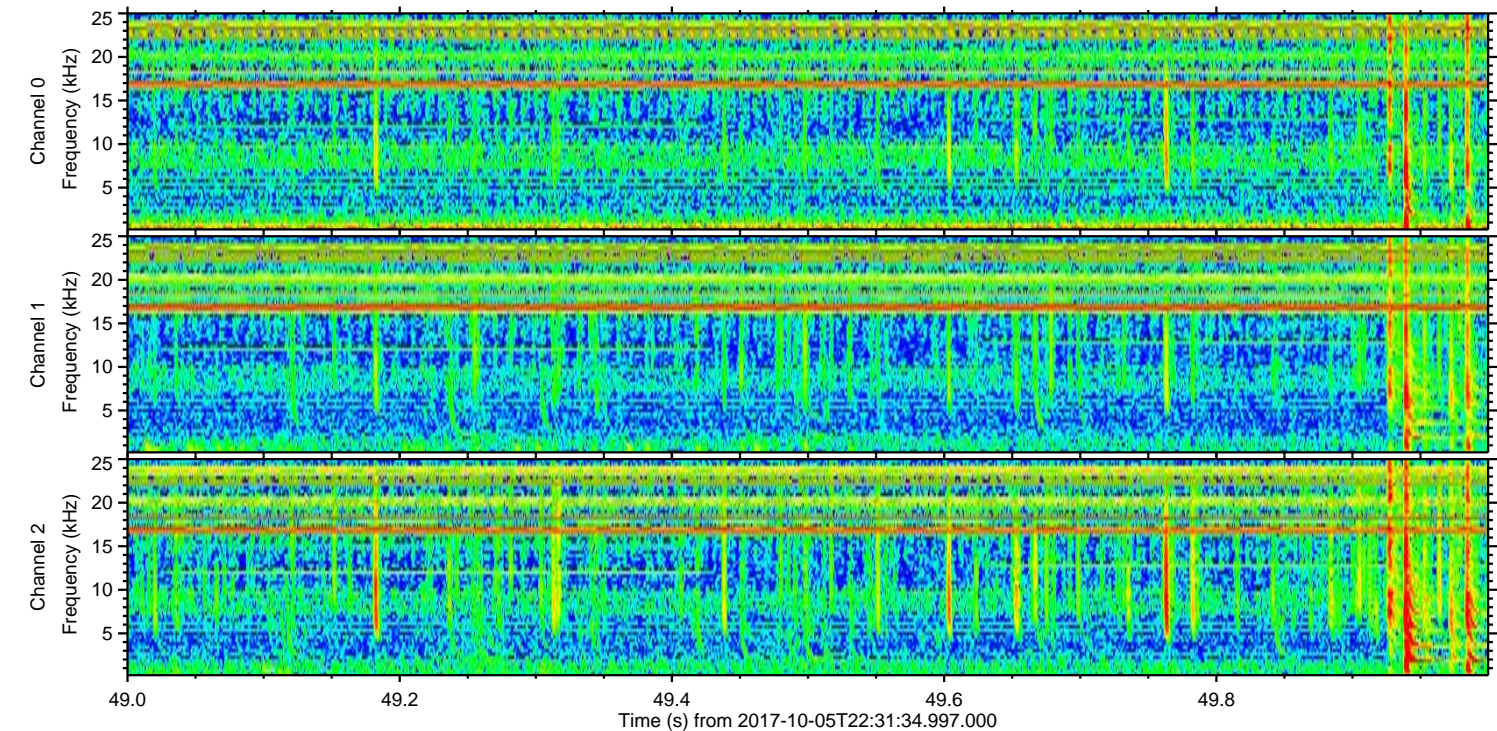
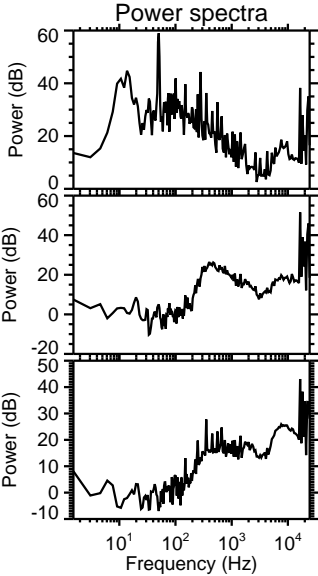
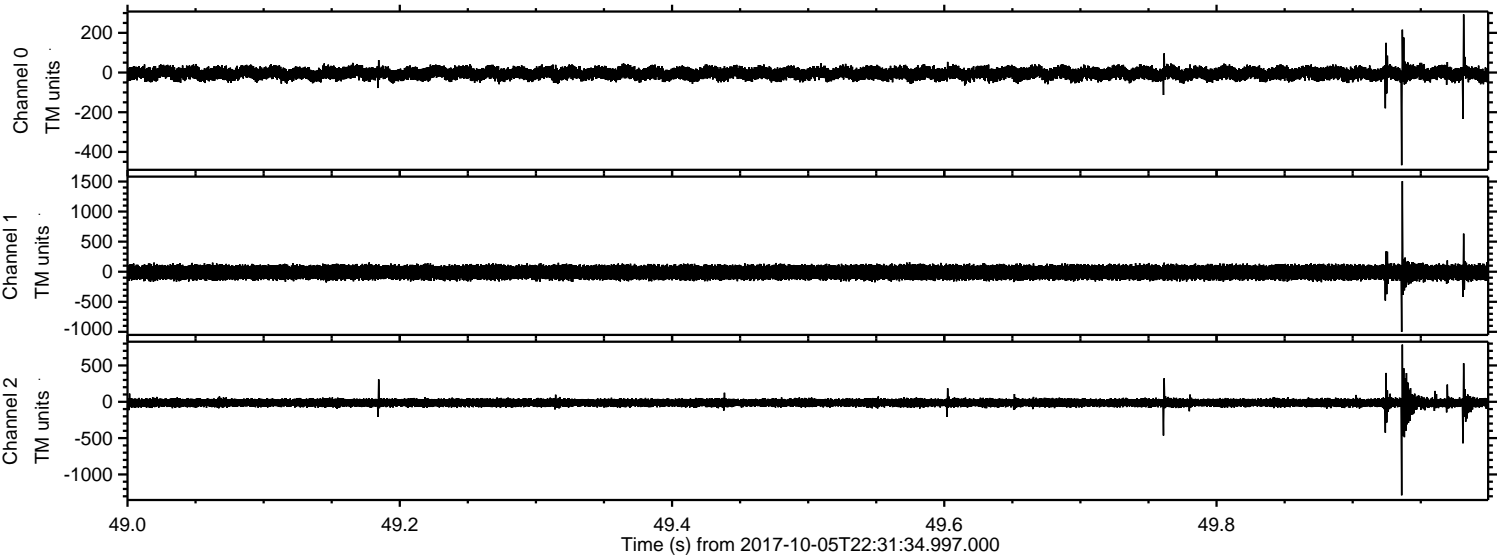

Processed Fri Oct 6 00:39:43 2017 by ELM ver.2012-10-06 from 001__elm20171005_223133__dat00.bin

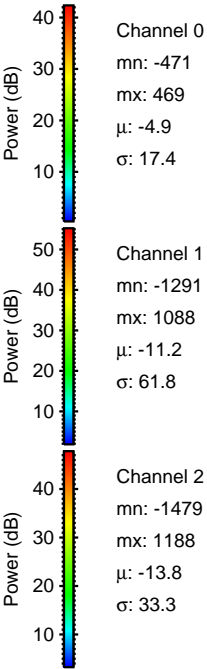
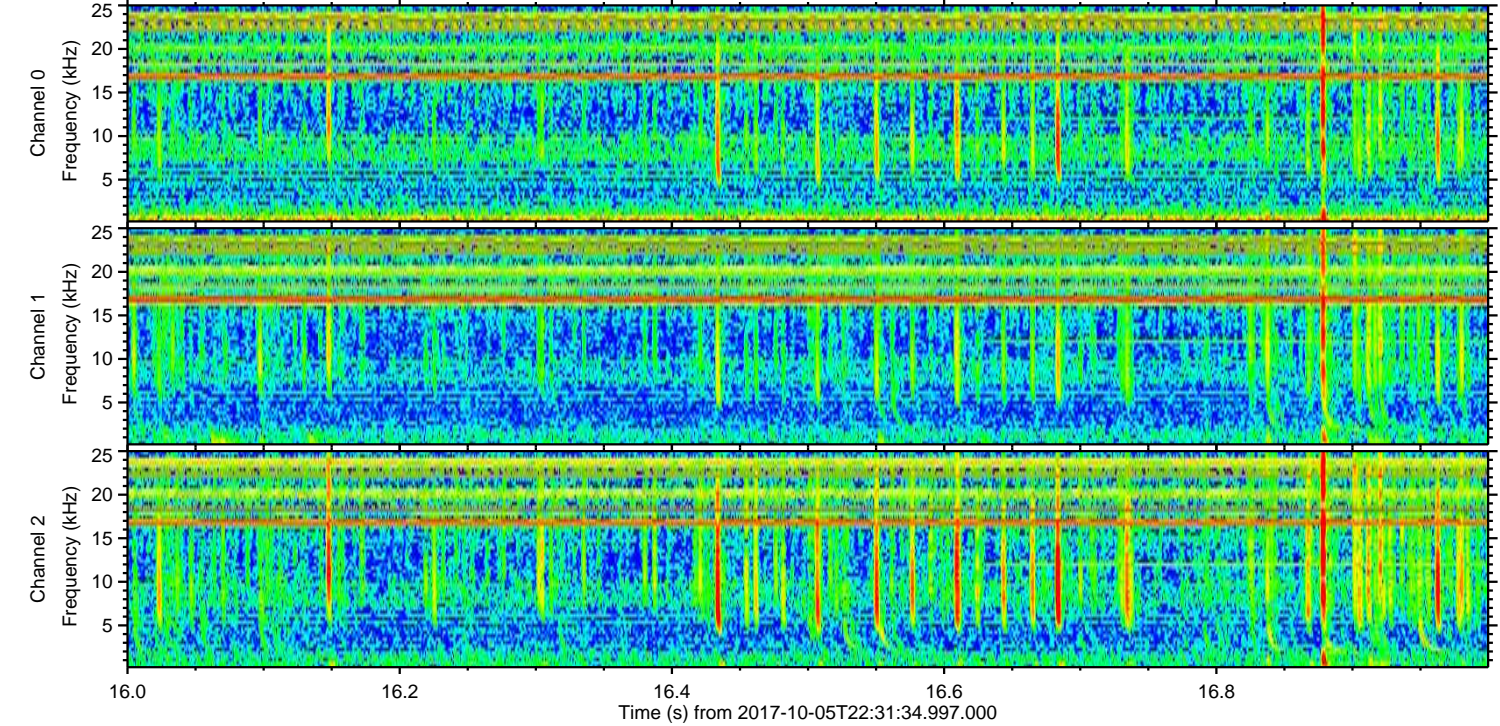
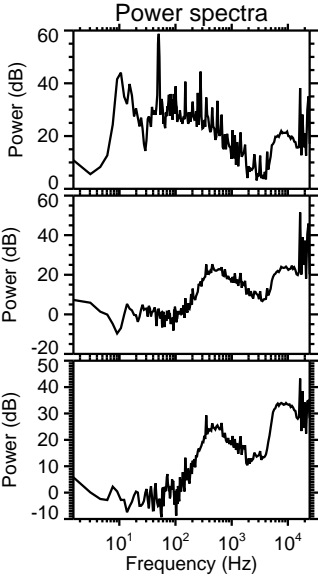
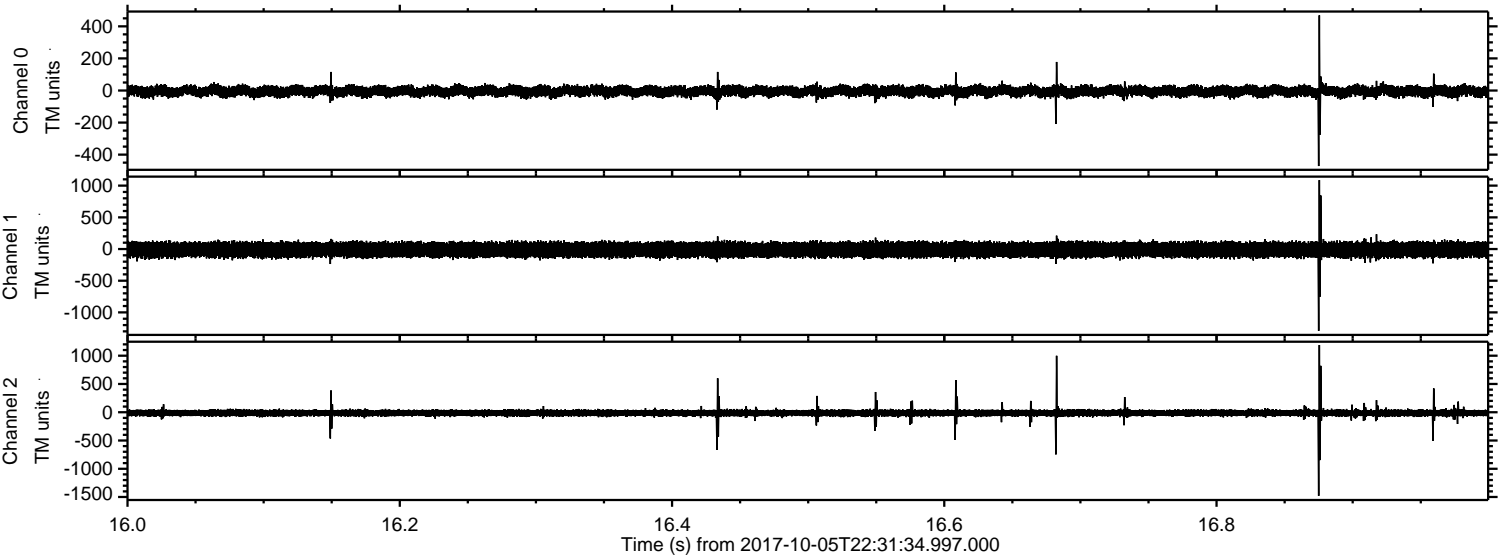

Channel 0
mn: -471
mx: 469
 μ : -4.9
 σ : 17.4

Channel 1
mn: -1291
mx: 1088
 μ : -11.2
 σ : 61.8

Channel 2
mn: -1479
mx: 1188
 μ : -13.8
 σ : 33.3

Processed Fri Oct 6 00:39:44 2017 by ELM ver.2012-10-06 from 001__elm20171005_223133__dat00.bin

