

ELMAVAN 3D WAVEFORMS (Measured data sampled at 50 kHz) 51000 packets of 144 samples from 2017-10-05T21:31:32.389.000.

Processed Thu Oct 5 23:39:29 2017 by ELM ver.2012-10-06 from 001__elm20171005_213131__dat00.bin

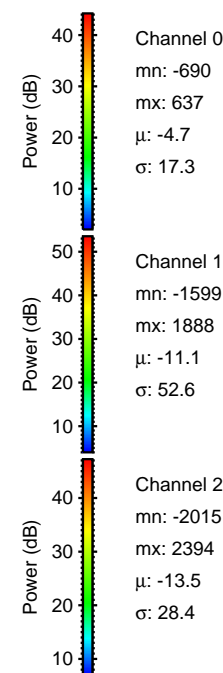
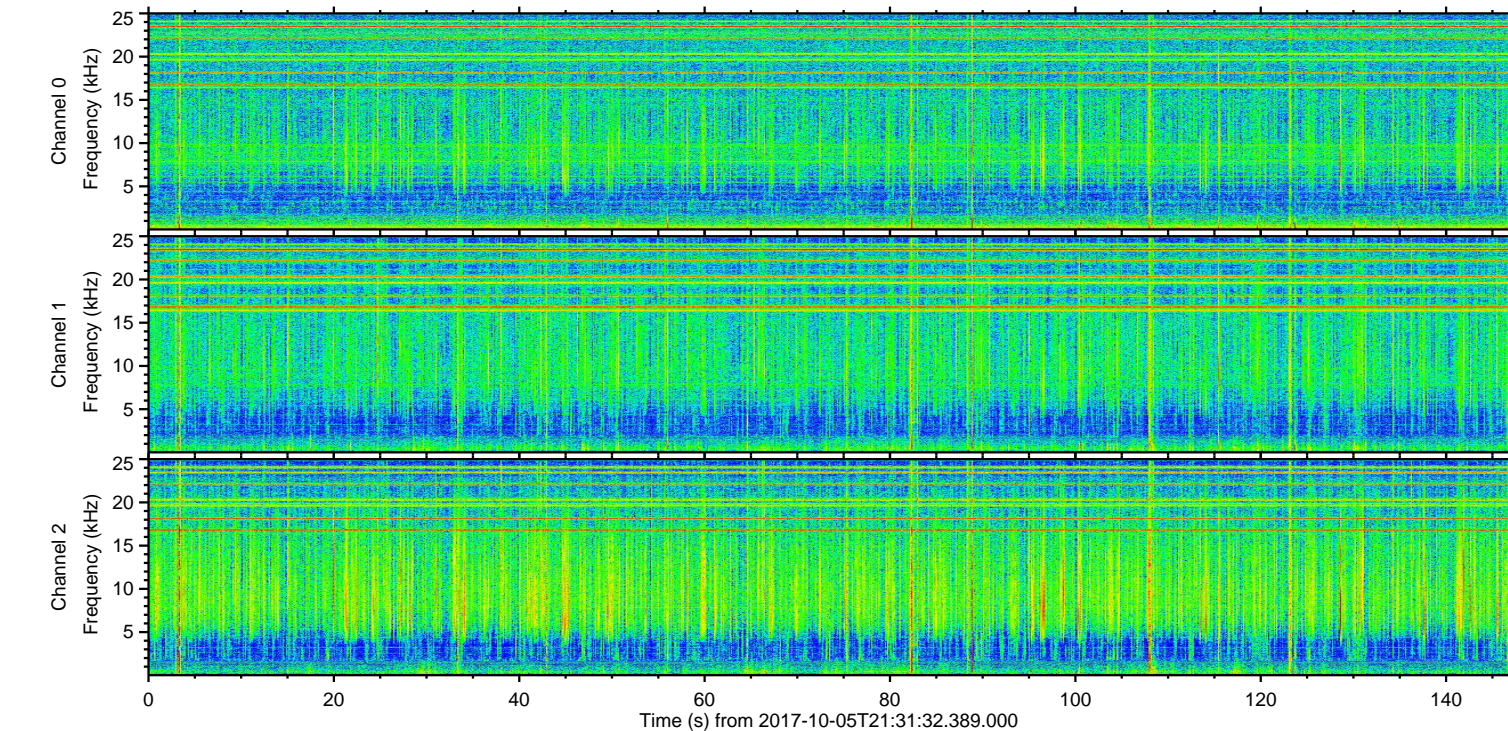
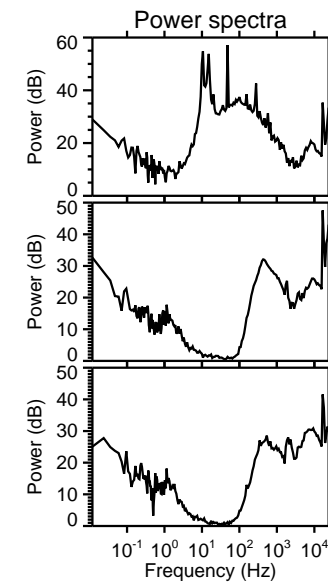
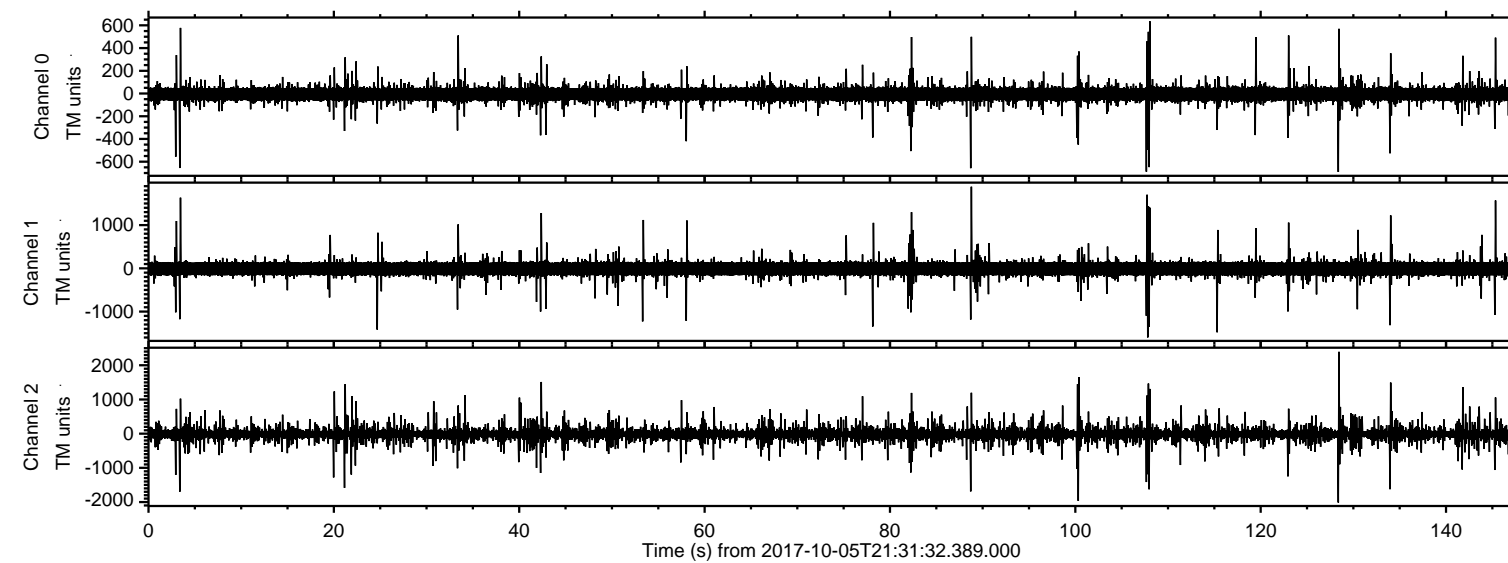

ELMAVAN 3D WAVEFORMS (Measured data sampled at 50 kHz) 51000 packets of 144 samples from 2017-10-05T21:31:32.389.000. Part 129/147

Processed Thu Oct 5 23:39:35 2017 by ELM ver.2012-10-06 from 001__elm20171005_213131__dat00.bin

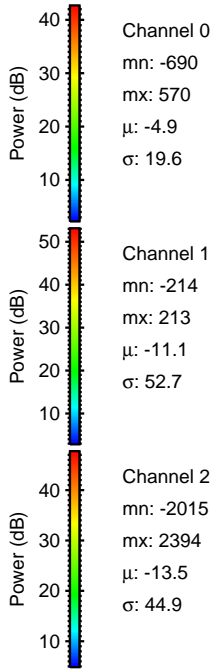
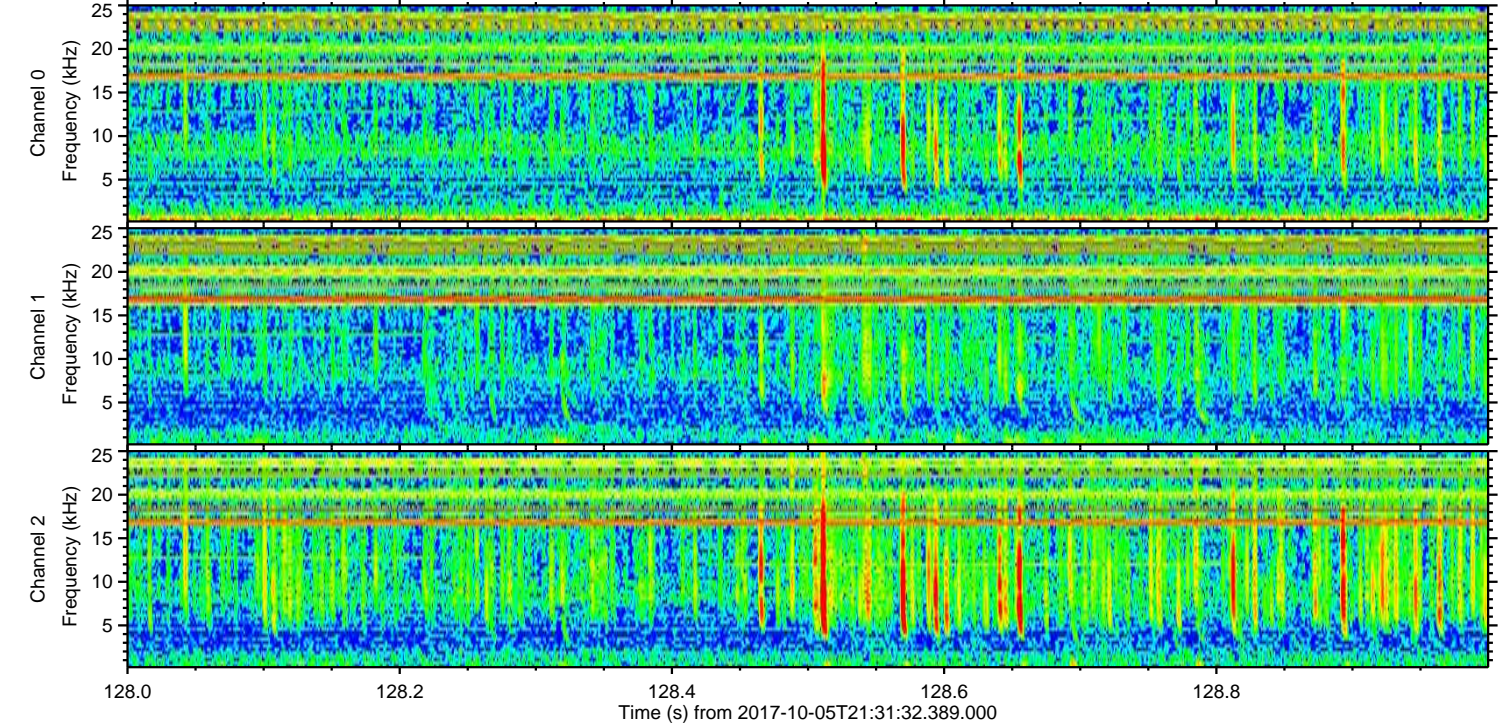
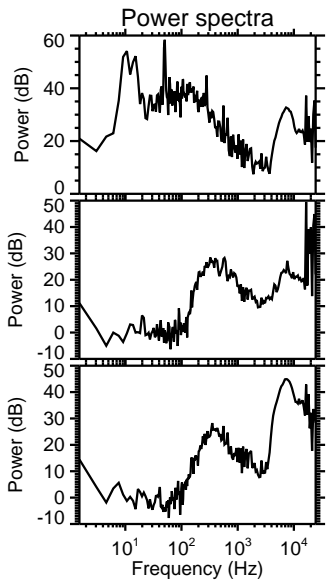
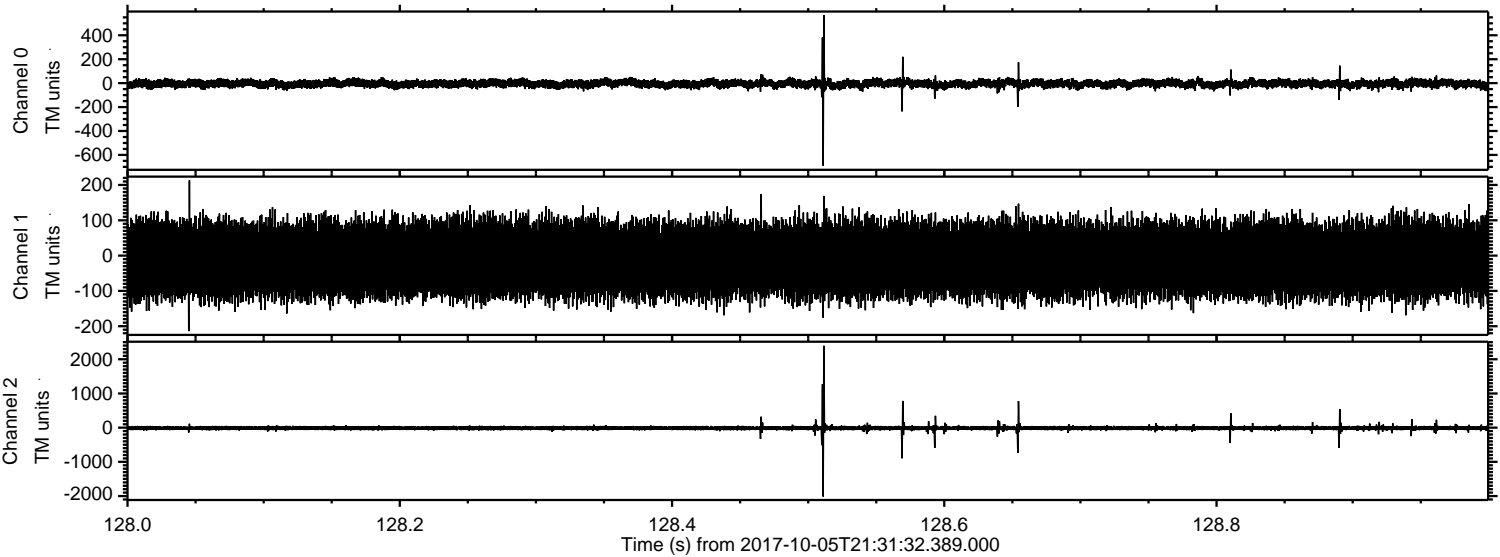

Channel 0
mn: -690
mx: 570
 μ : -4.9
 σ : 19.6

Channel 1
mn: -214
mx: 213
 μ : -11.1
 σ : 52.7

Channel 2
mn: -2015
mx: 2394
 μ : -13.5
 σ : 44.9

ELMAVAN 3D WAVEFORMS (Measured data sampled at 50 kHz) 51000 packets of 144 samples from 2017-10-05T21:31:32.389.000. Part 101/147

Processed Thu Oct 5 23:39:36 2017 by ELM ver.2012-10-06 from 001__elm20171005_213131__dat00.bin

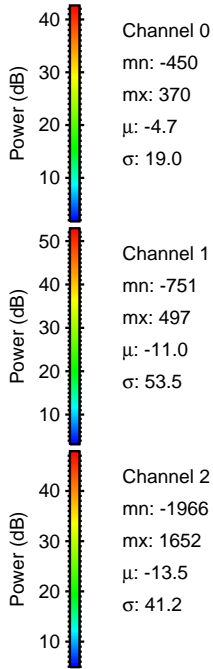
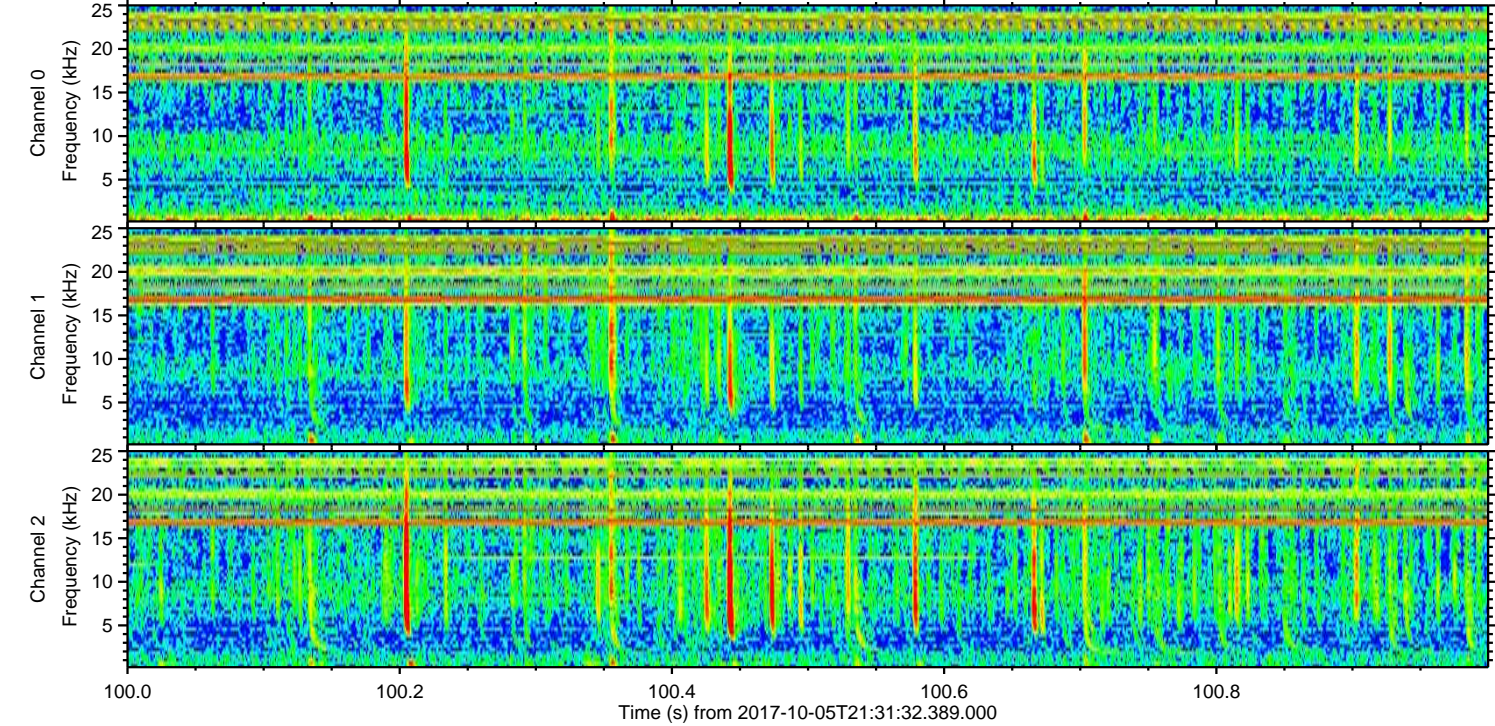
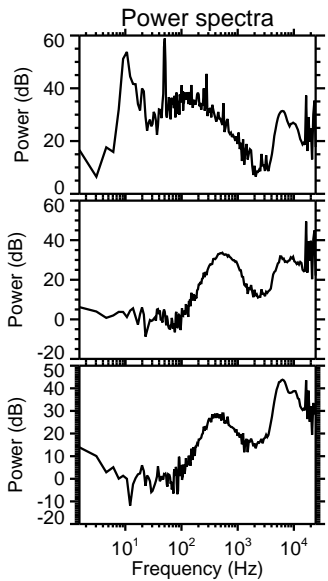
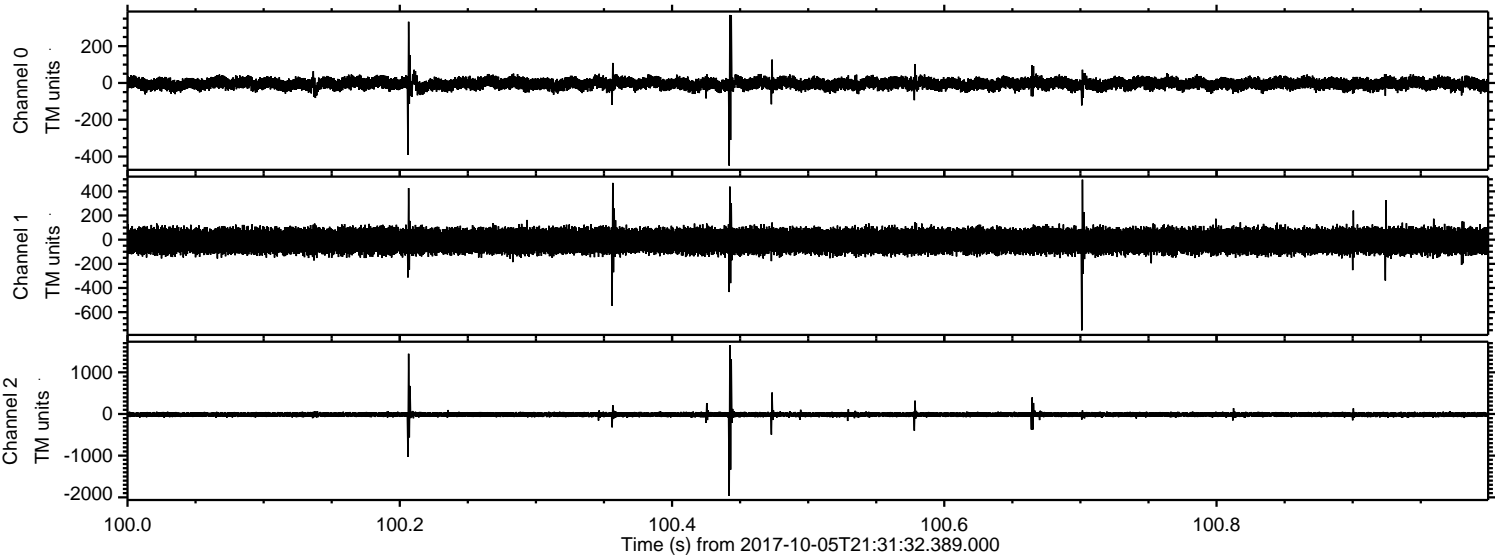

Processed Thu Oct 5 23:39:37 2017 by ELM ver.2012-10-06 from 001__elm20171005_213131__dat00.bin

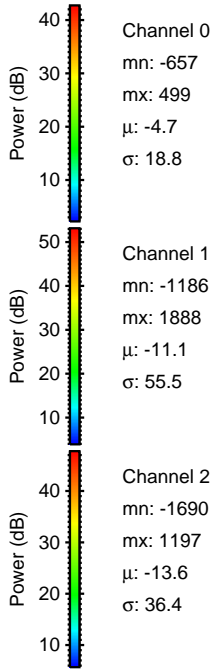
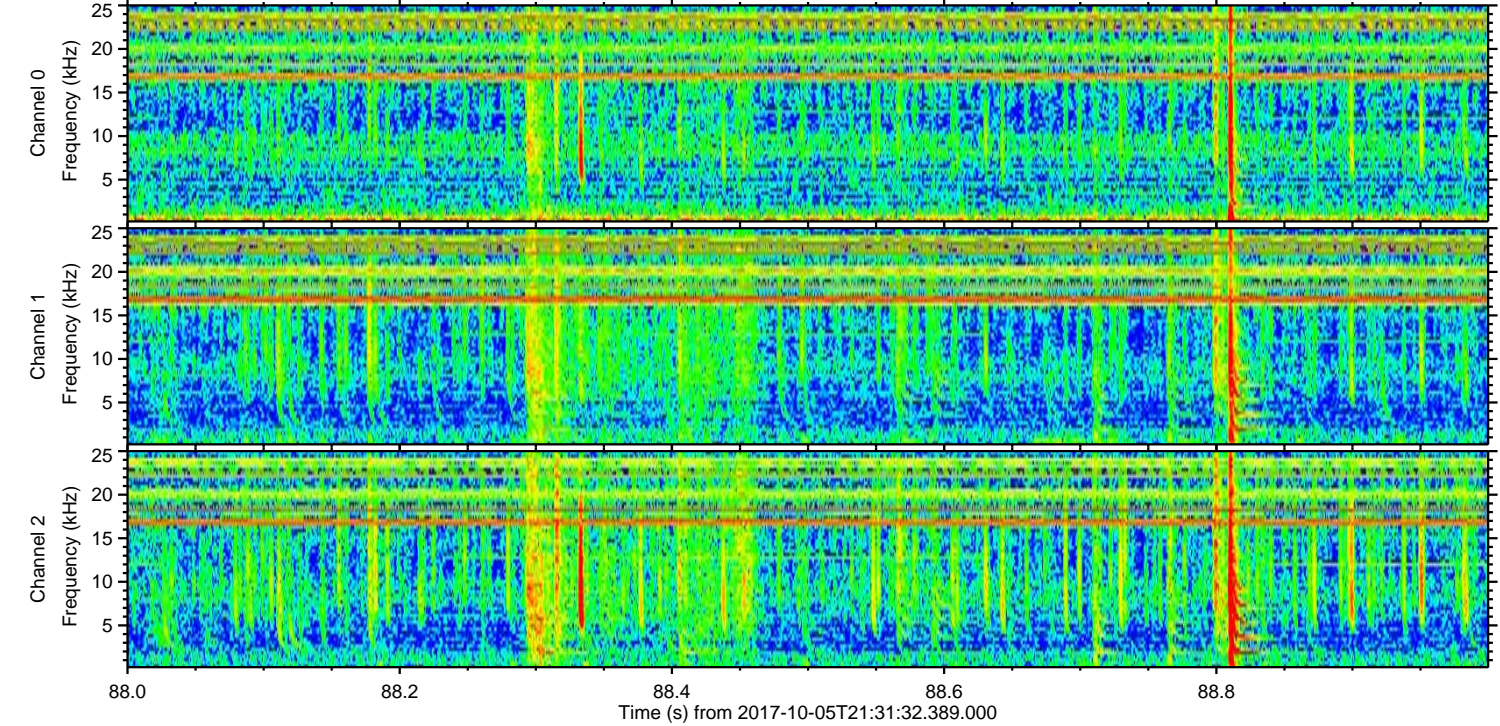
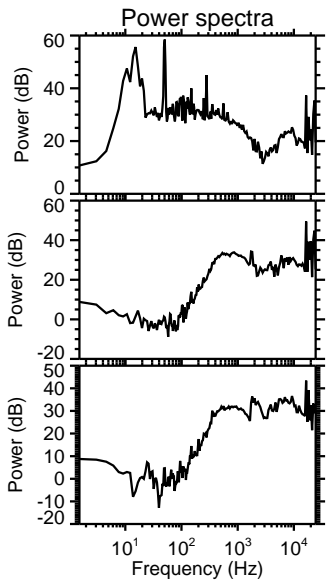
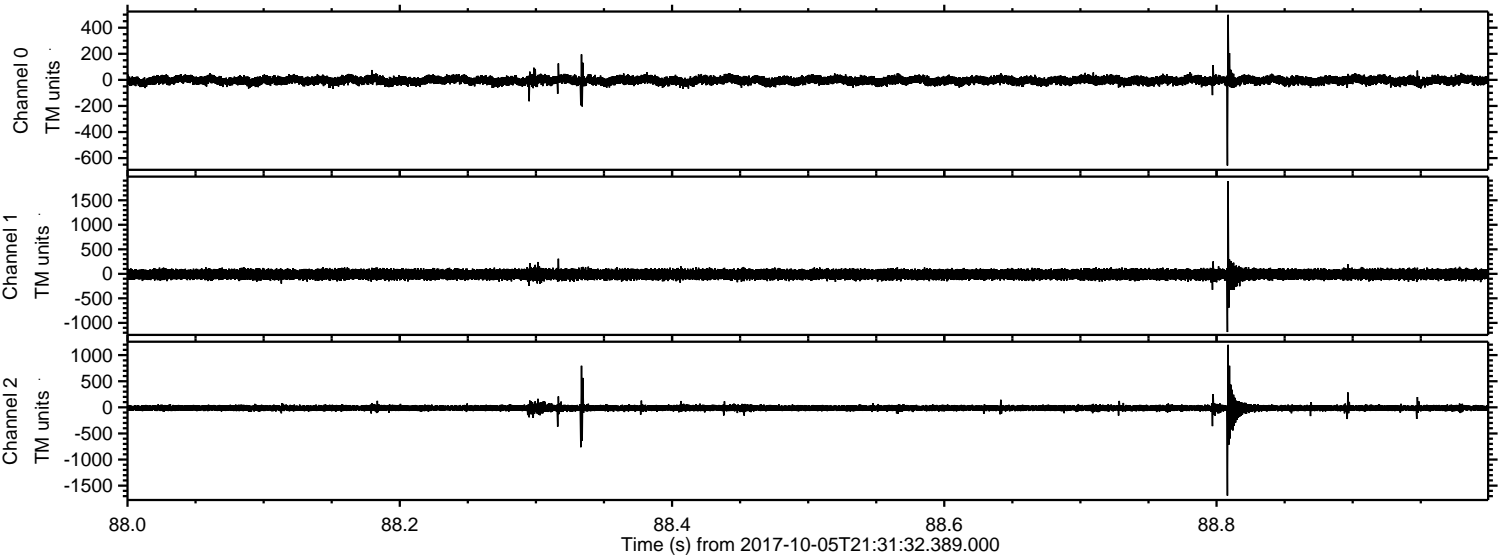

Channel 0
mn: -657
mx: 499
 μ : -4.7
 σ : 18.8

Channel 1
mn: -1186
mx: 1888
 μ : -11.1
 σ : 55.5

Channel 2
mn: -1690
mx: 1197
 μ : -13.6
 σ : 36.4

ELMAVAN 3D WAVEFORMS (Measured data sampled at 50 kHz) 51000 packets of 144 samples from 2017-10-05T21:31:32.389.000. Part 108/147

Processed Thu Oct 5 23:39:37 2017 by ELM ver.2012-10-06 from 001__elm20171005_213131__dat00.bin

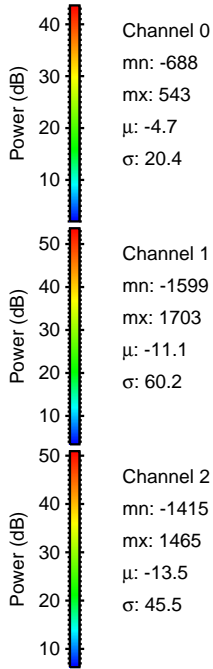
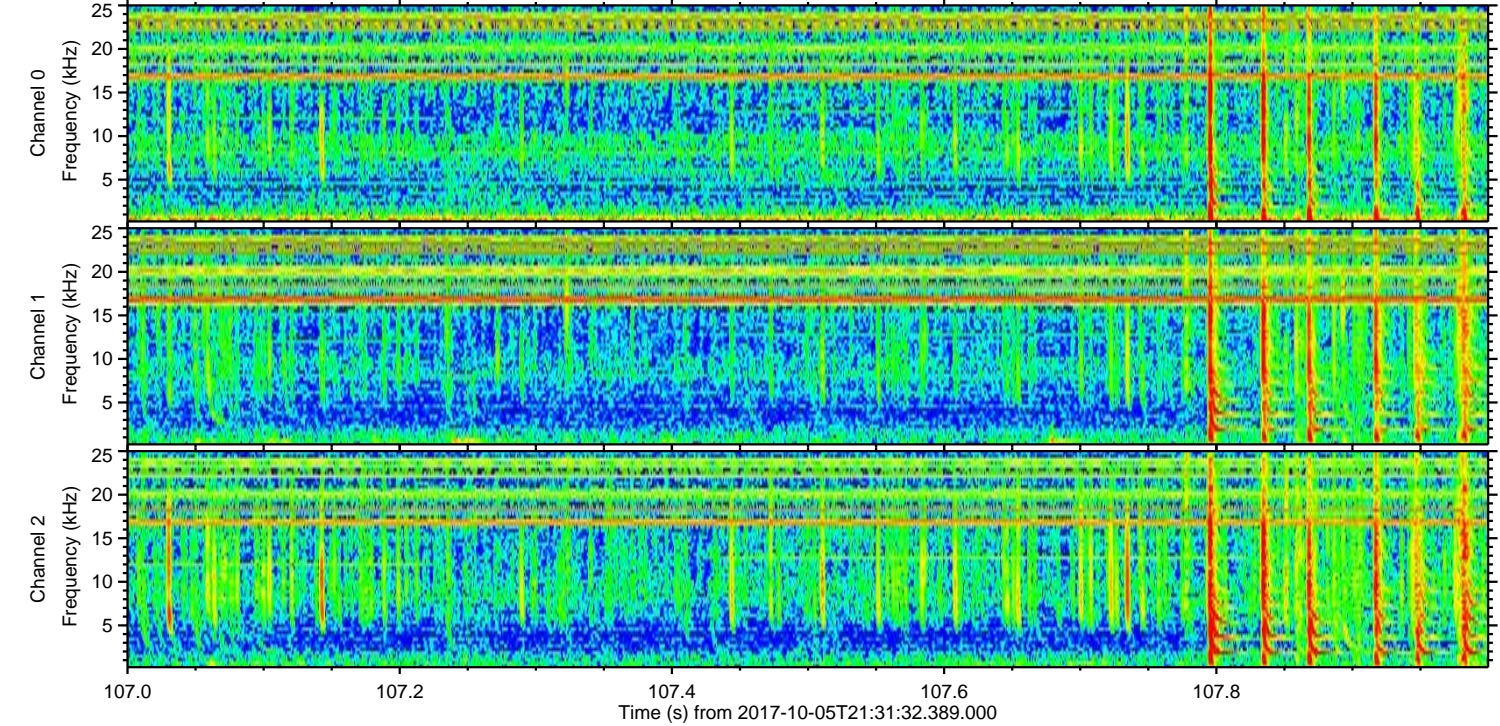
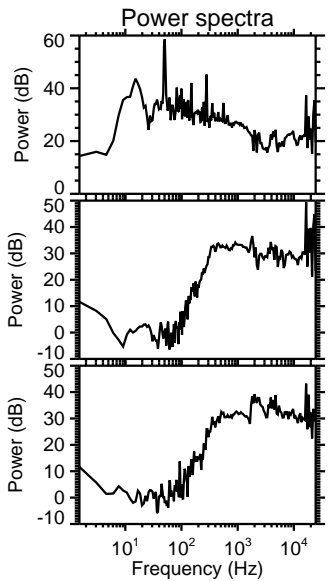
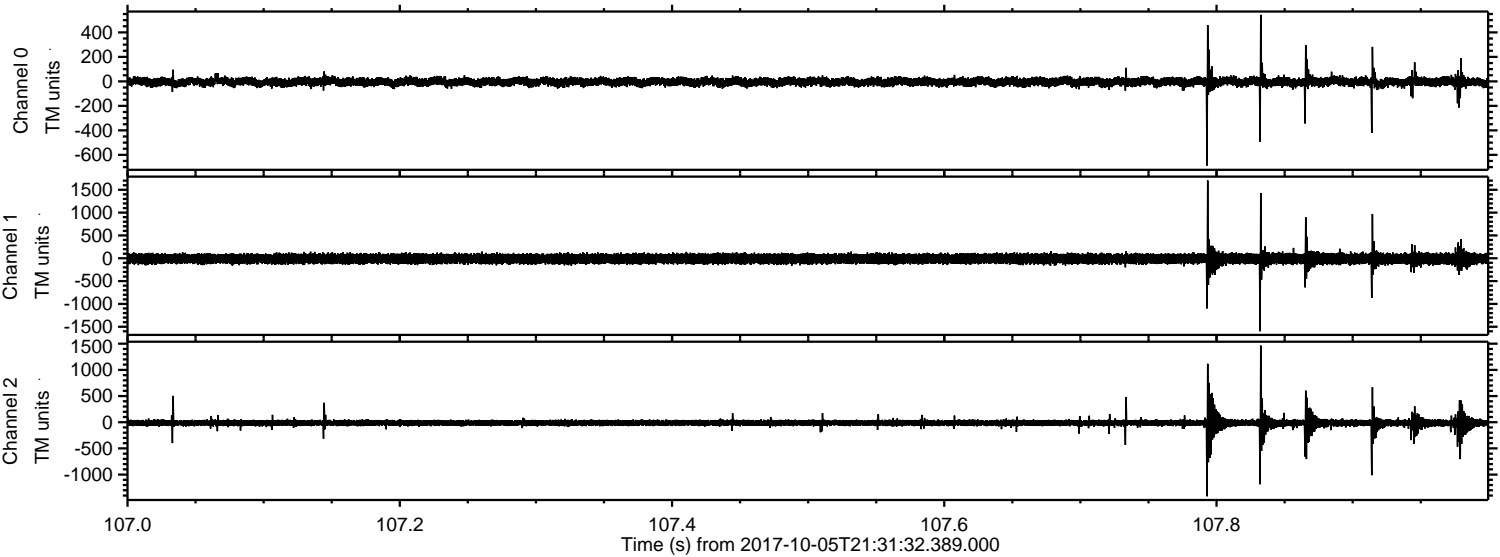

Processed Thu Oct 5 23:39:38 2017 by ELM ver.2012-10-06 from 001__elm20171005_213131__dat00.bin

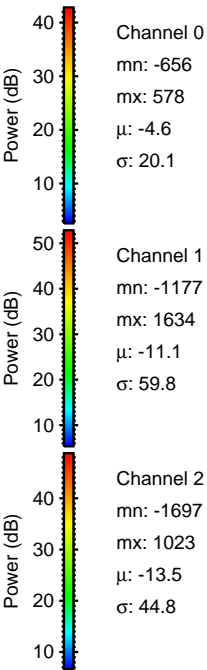
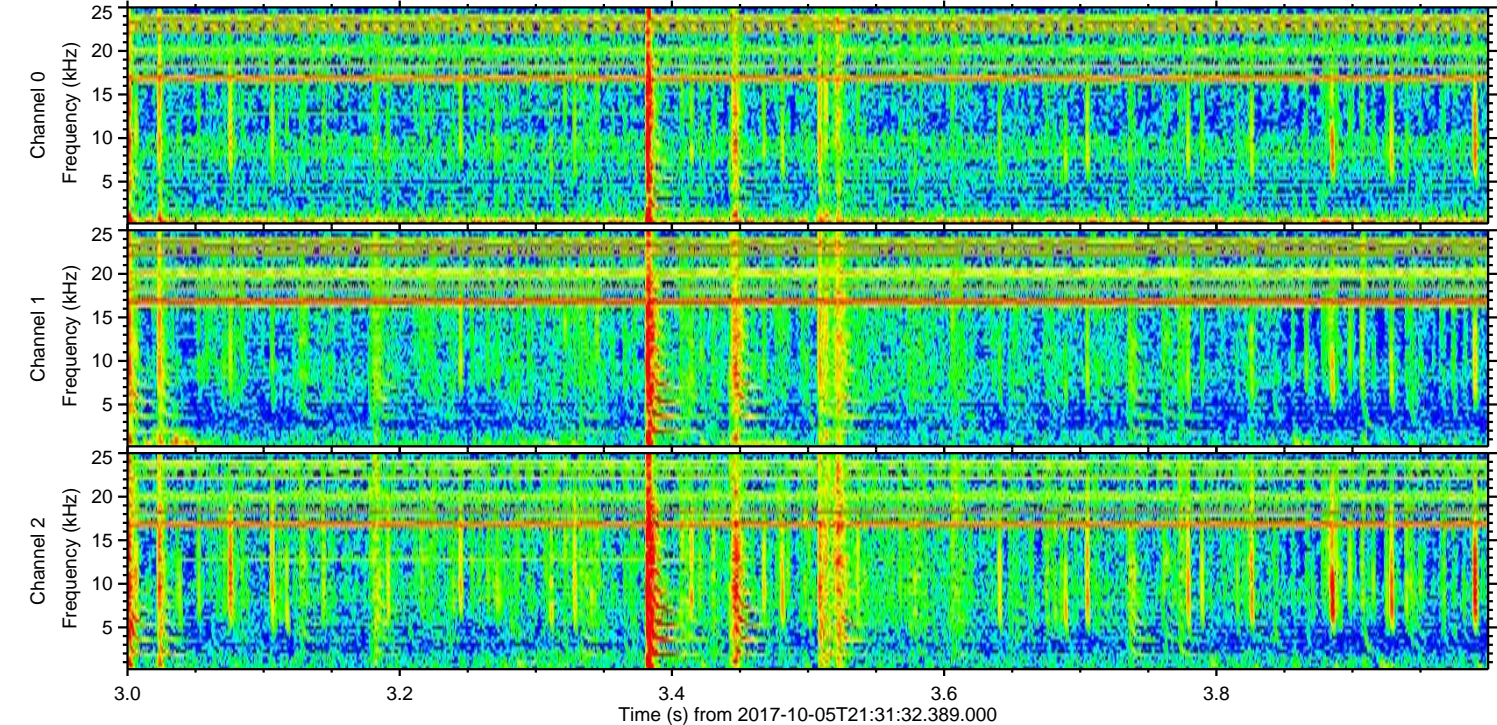
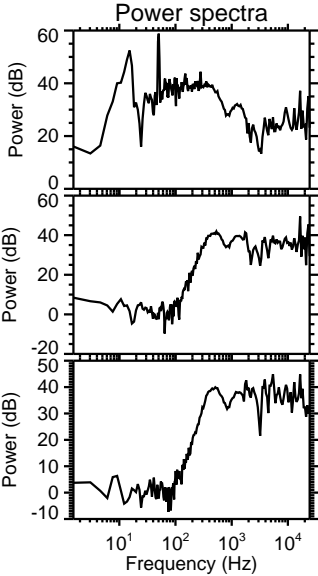
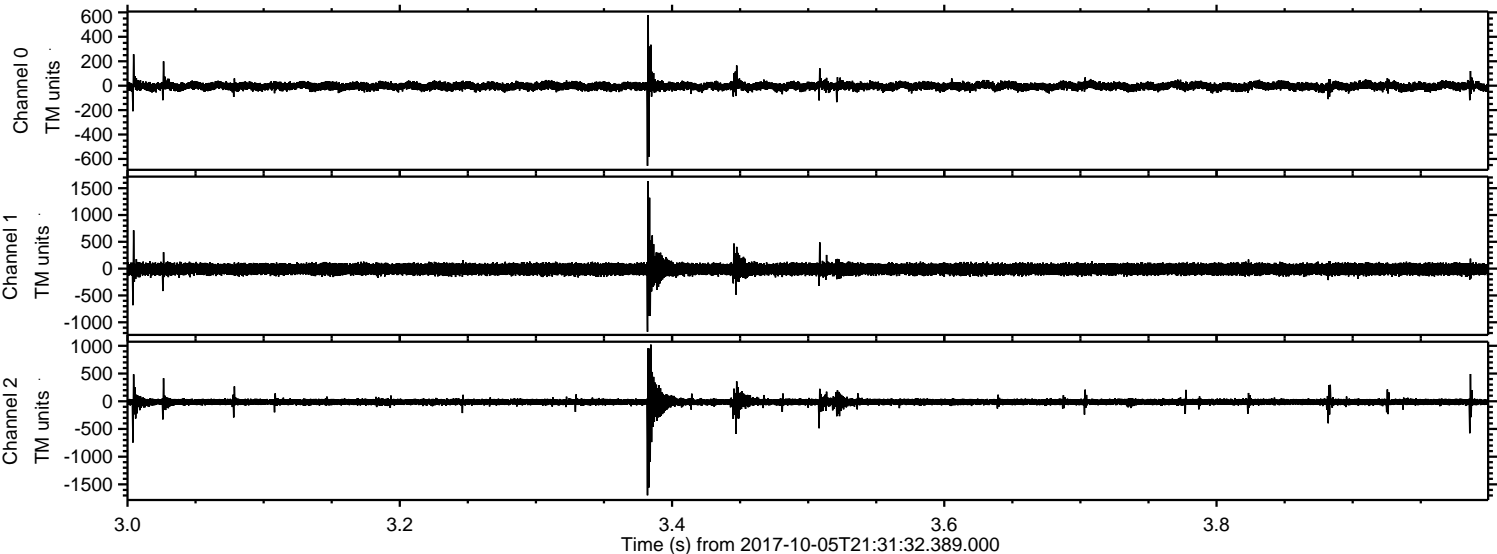

ELMAVAN 3D WAVEFORMS (Measured data sampled at 50 kHz) 51000 packets of 144 samples from 2017-10-05T21:31:32.389.000. Part 109/147

Processed Thu Oct 5 23:39:38 2017 by ELM ver.2012-10-06 from 001__elm20171005_213131__dat00.bin

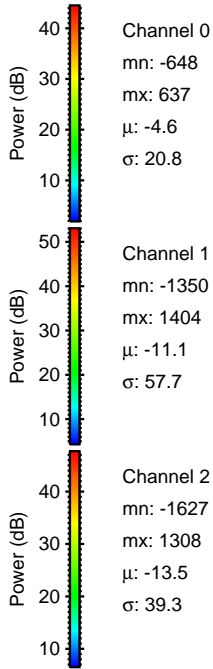
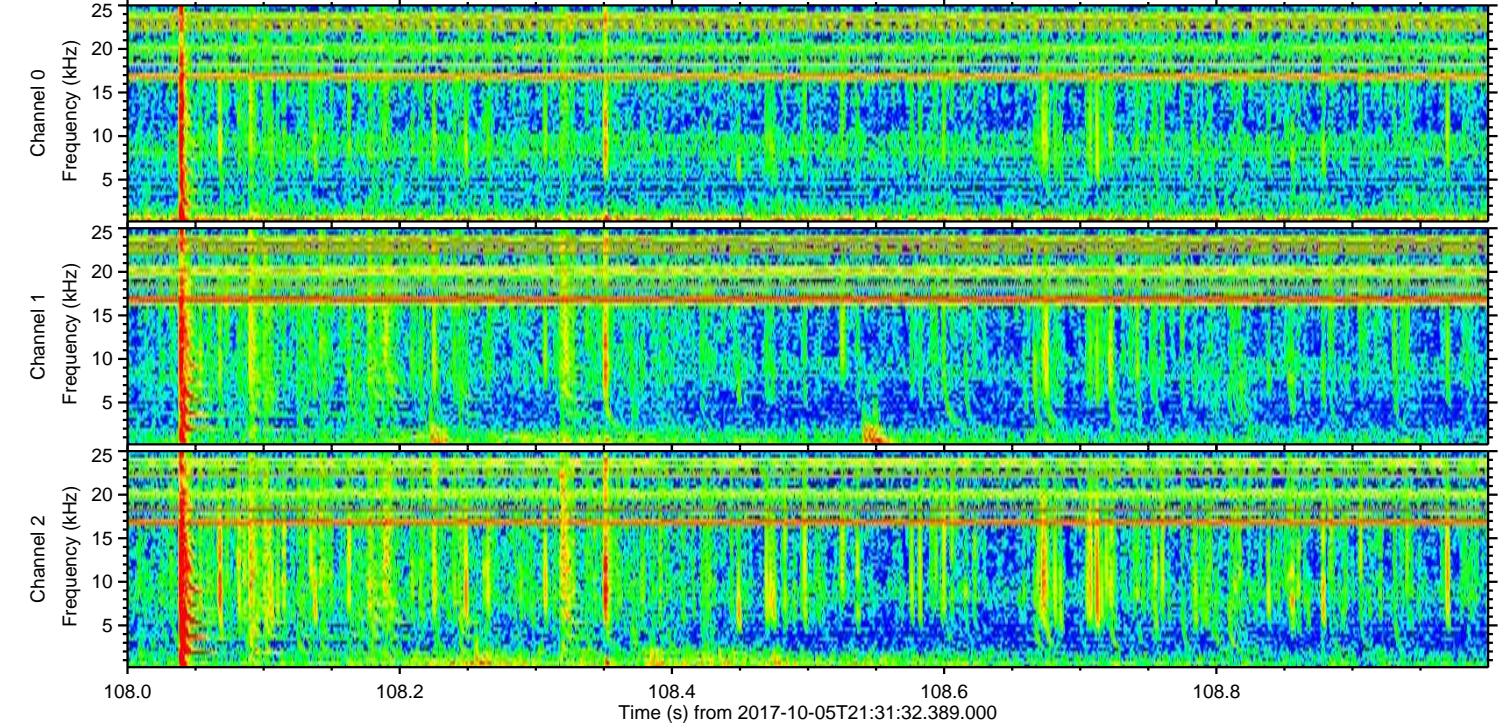
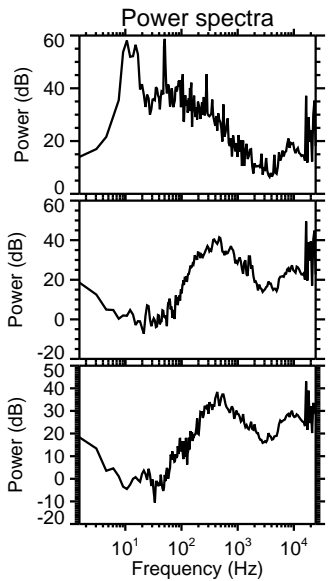
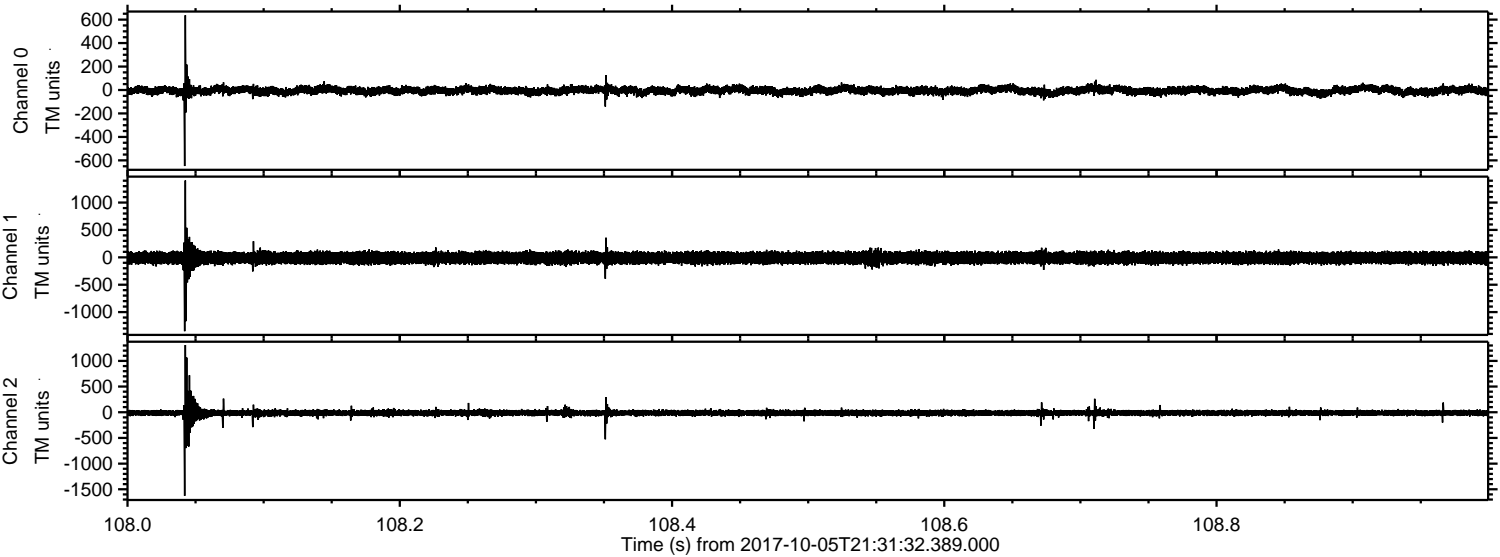

Channel 0
mn: -648
mx: 637
 μ : -4.6
 σ : 20.8

Channel 1
mn: -1350
mx: 1404
 μ : -11.1
 σ : 57.7

Channel 2
mn: -1627
mx: 1308
 μ : -13.5
 σ : 39.3

ELMAVAN 3D WAVEFORMS (Measured data sampled at 50 kHz) 51000 packets of 144 samples from 2017-10-05T21:31:32.389.000. Part 135/147

Processed Thu Oct 5 23:39:39 2017 by ELM ver.2012-10-06 from 001__elm20171005_213131__dat00.bin

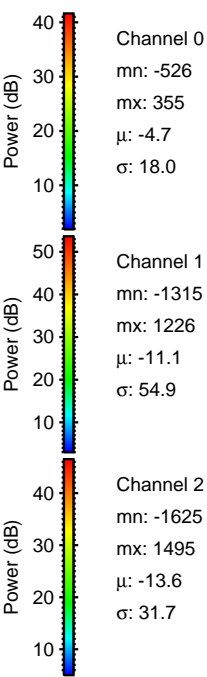
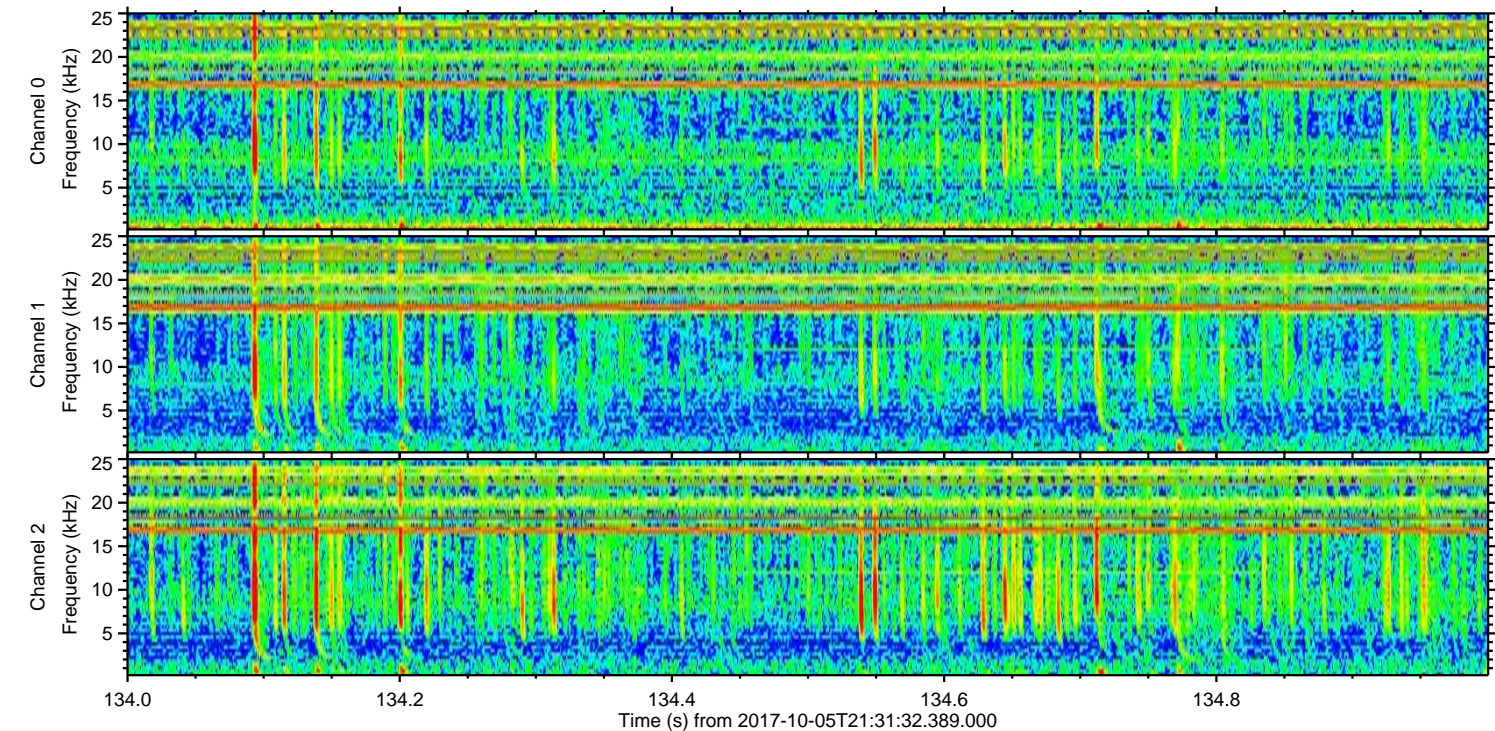
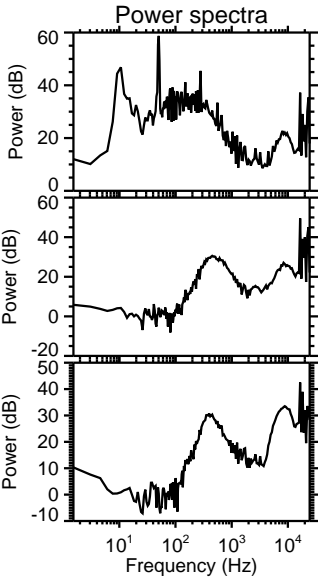
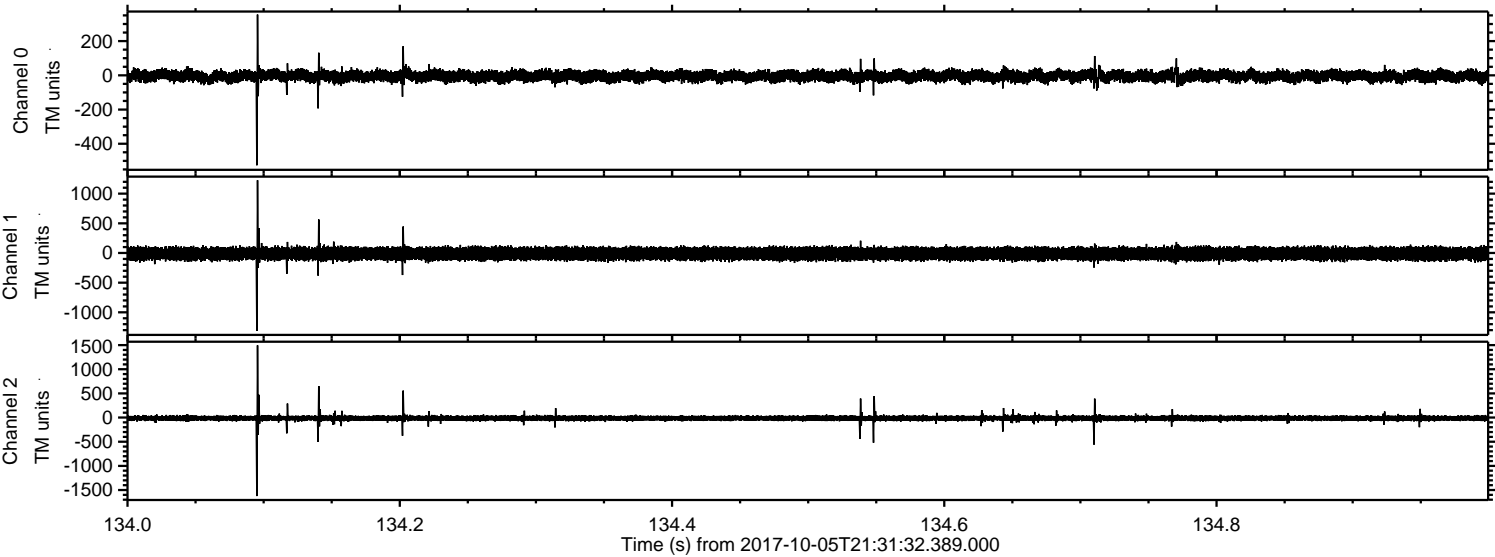

Channel 0
mn: -526
mx: 355
 μ : -4.7
 σ : 18.0

Channel 1
mn: -1315
mx: 1226
 μ : -11.1
 σ : 54.9

Channel 2
mn: -1625
mx: 1495
 μ : -13.6
 σ : 31.7

Processed Thu Oct 5 23:39:40 2017 by ELM ver.2012-10-06 from 001__elm20171005_213131__dat00.bin

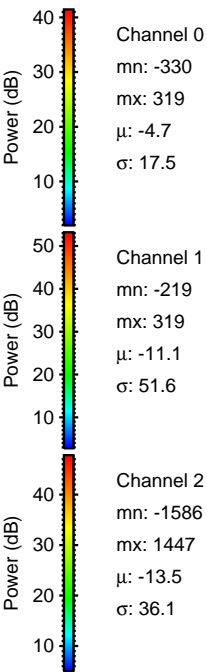
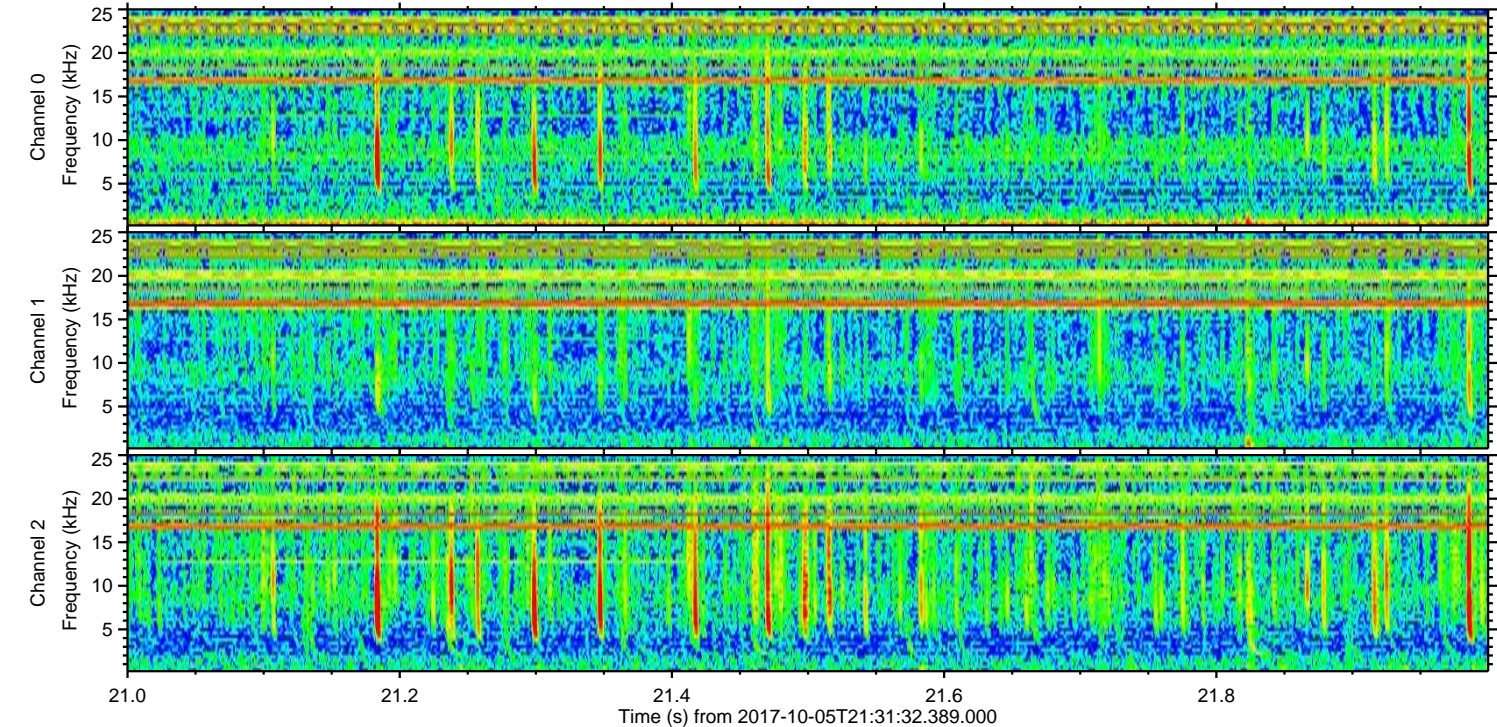
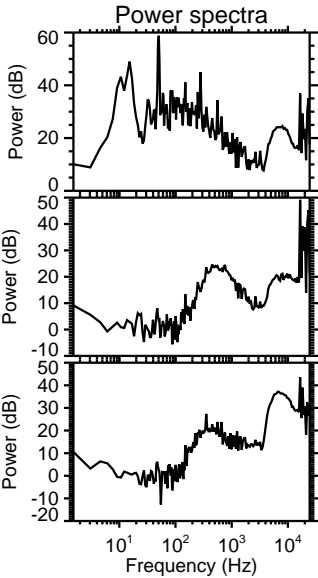
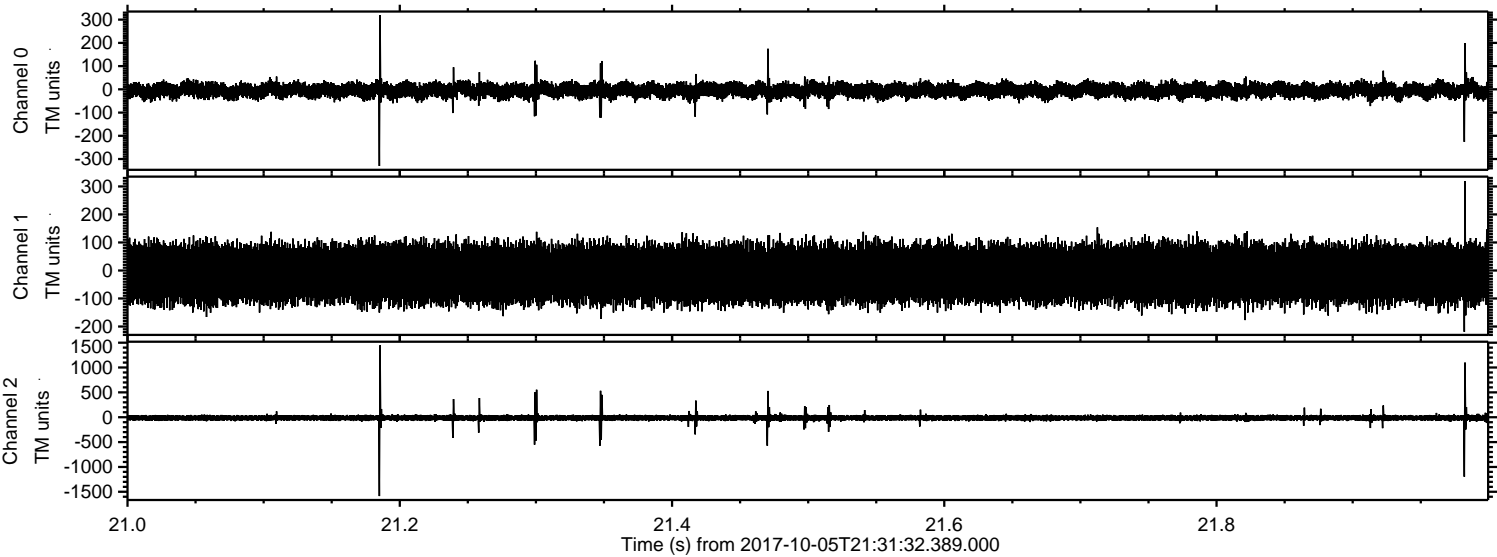

ELMAVAN 3D WAVEFORMS (Measured data sampled at 50 kHz) 51000 packets of 144 samples from 2017-10-05T21:31:32.389.000. Part 146/147

Processed Thu Oct 5 23:39:40 2017 by ELM ver.2012-10-06 from 001__elm20171005_213131__dat00.bin

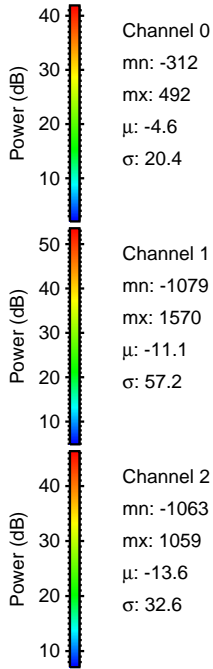
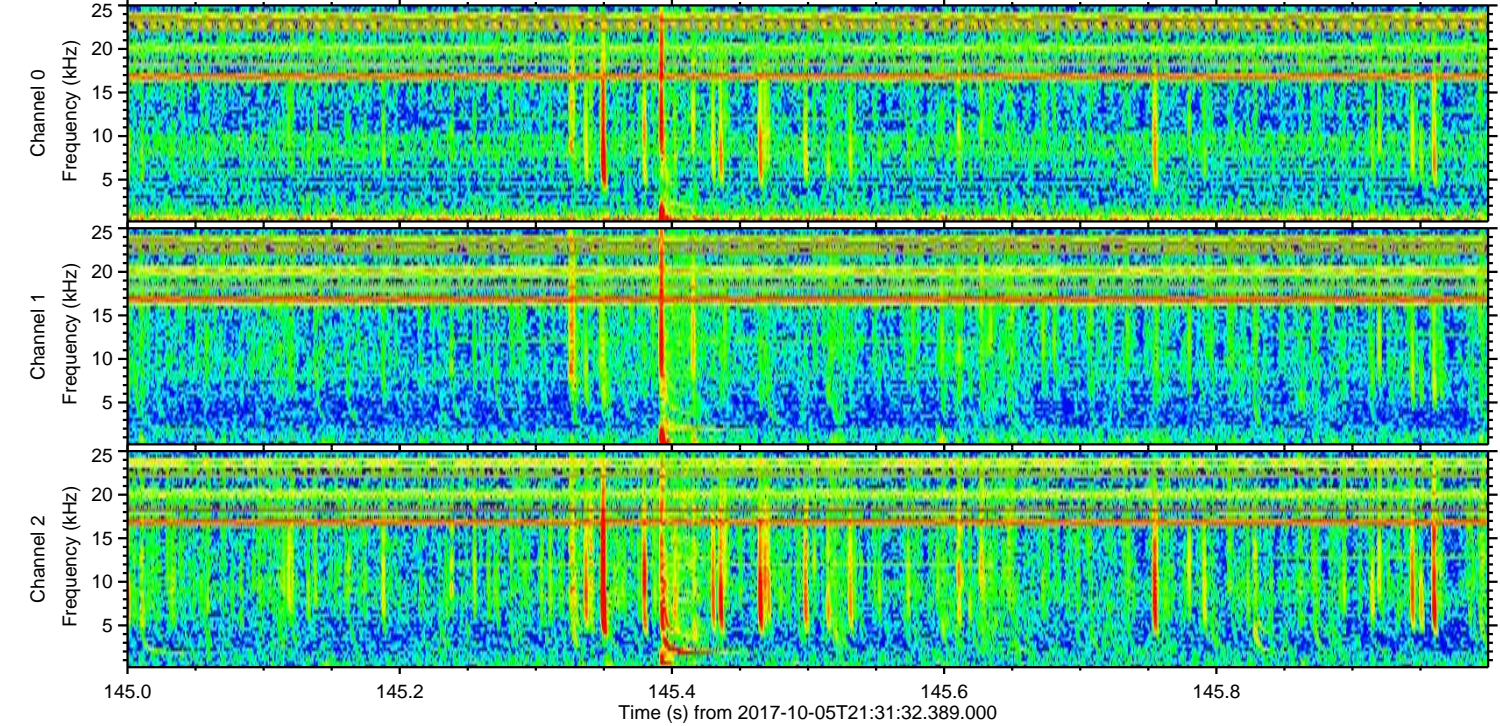
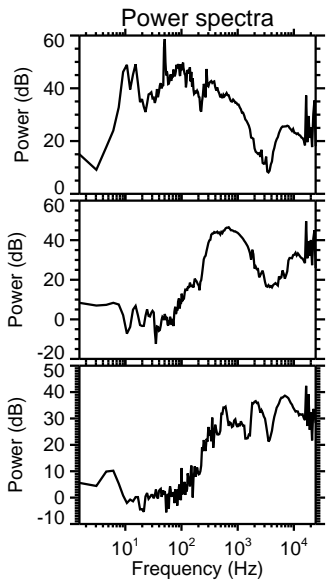
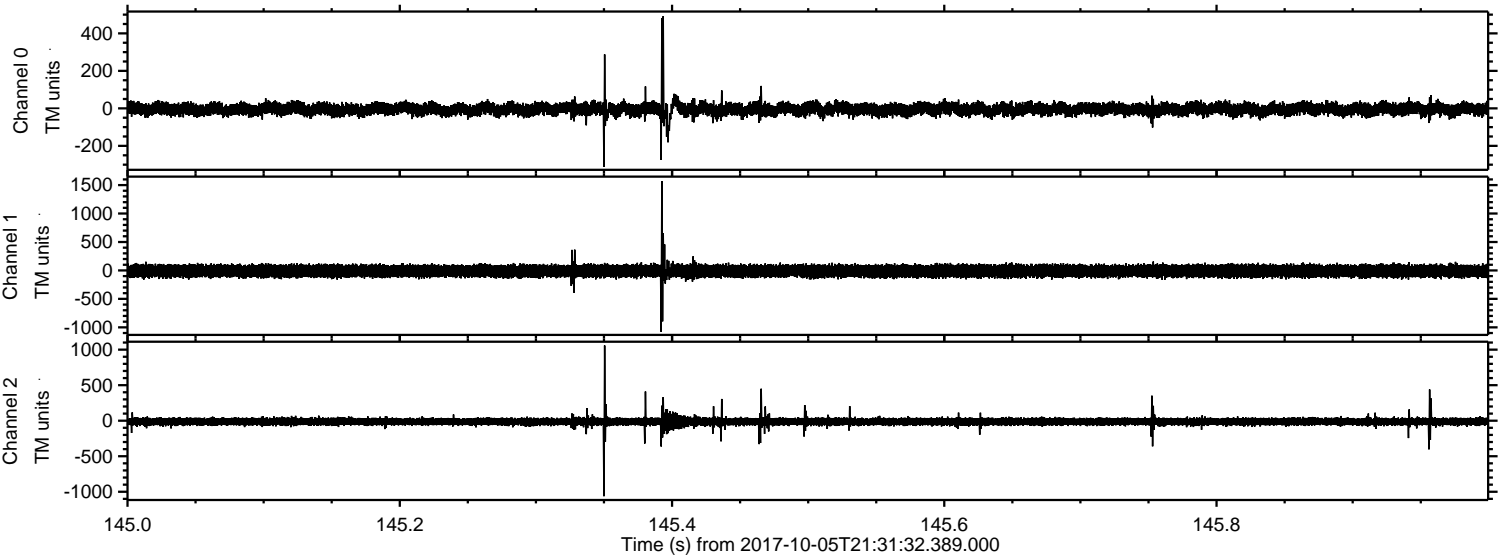

Channel 0
mn: -312
mx: 492
 μ : -4.6
 σ : 20.4

Channel 1
mn: -1079
mx: 1570
 μ : -11.1
 σ : 57.2

Channel 2
mn: -1063
mx: 1059
 μ : -13.6
 σ : 32.6

