

# ELMAVAN 3D WAVEFORMS (Measured data sampled at 50 kHz) 51000 packets of 144 samples from 2017-10-05T19:46:27.859.000.

Processed Thu Oct 5 21:54:19 2017 by ELM ver.2012-10-06 from 001\_\_elm20171005\_194626\_\_dat00.bin

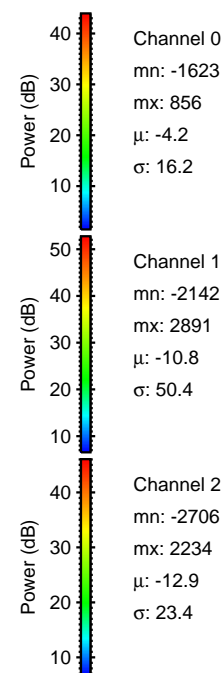

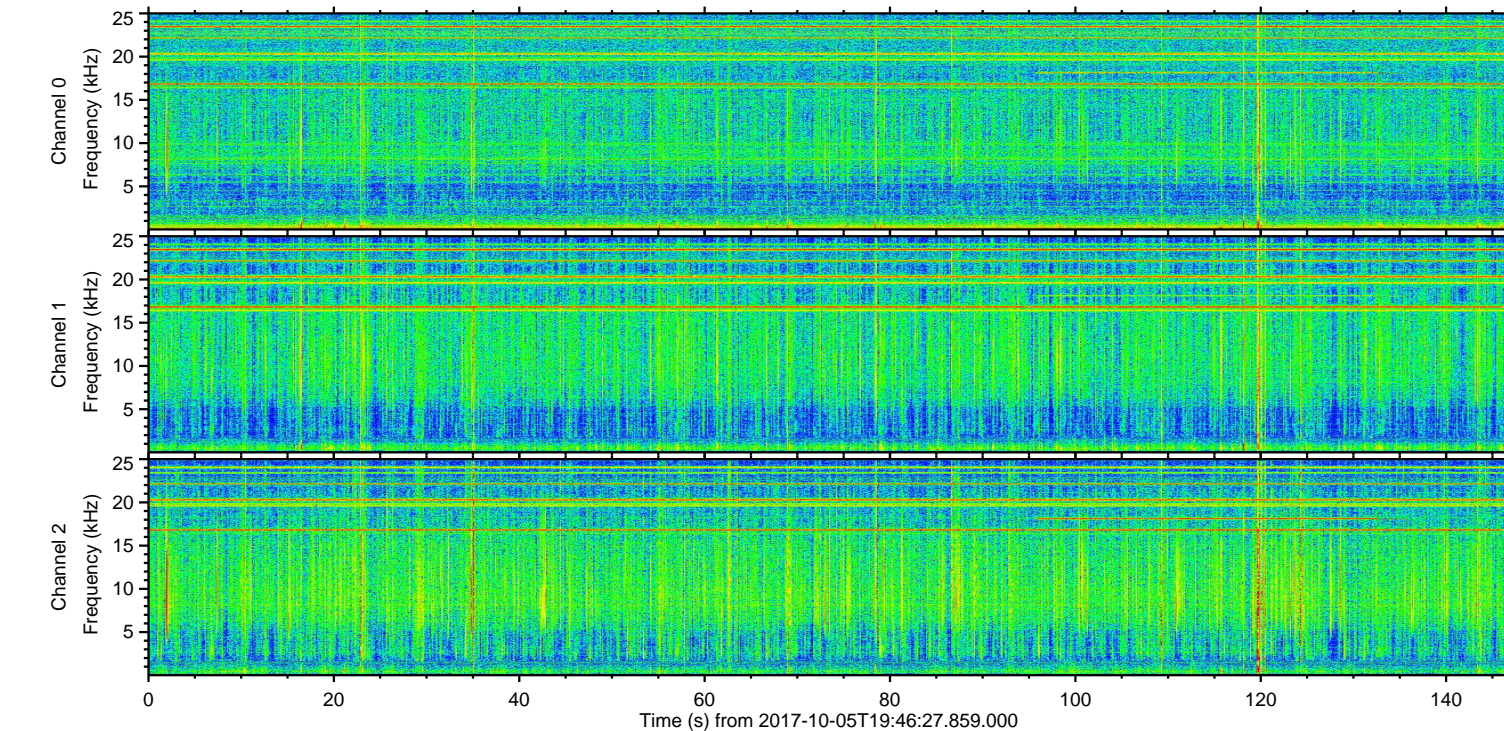
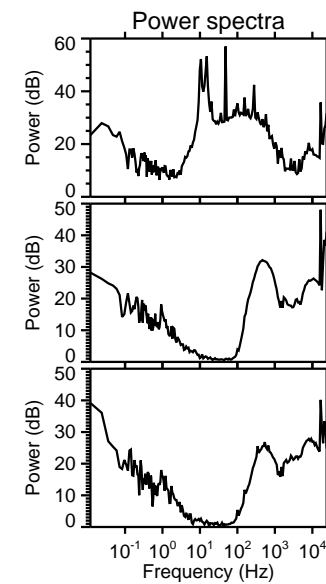
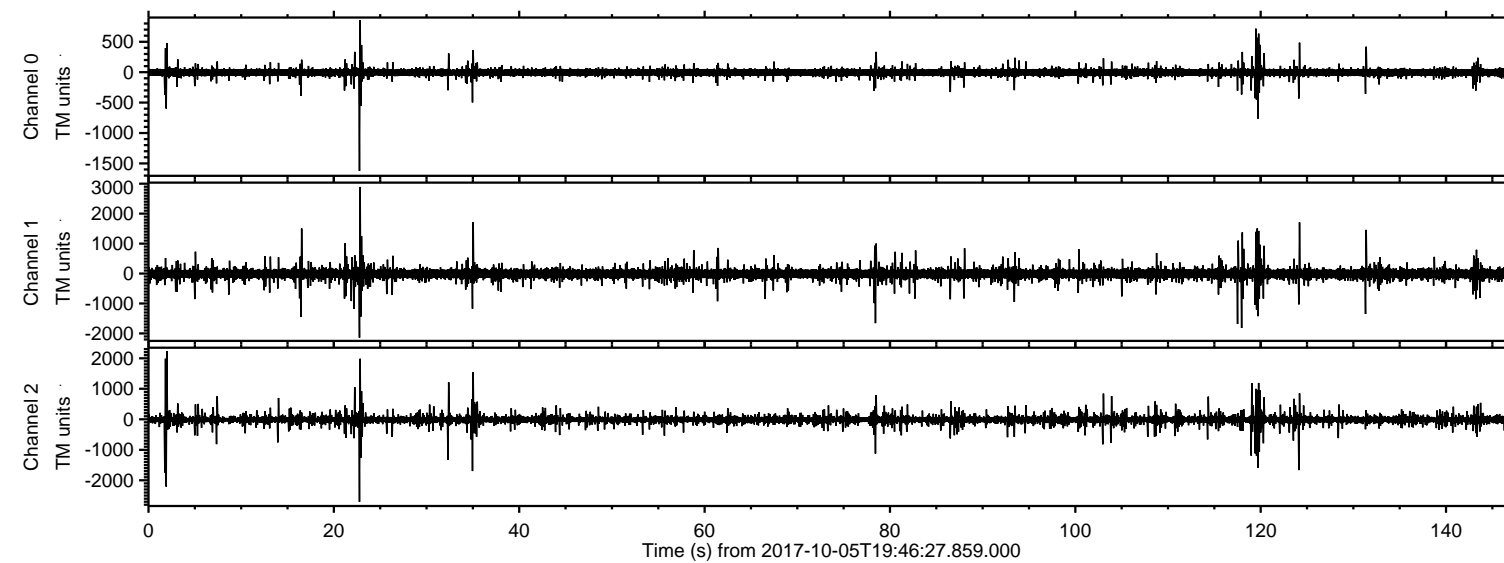

ELMAVAN 3D WAVEFORMS (Measured data sampled at 50 kHz) 51000 packets of 144 samples from 2017-10-05T19:46:27.859.000. Part 23/147

Processed Thu Oct 5 21:54:25 2017 by ELM ver.2012-10-06 from 001\_\_elm20171005\_194626\_\_dat00.bin

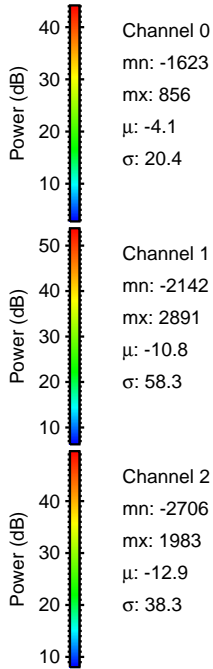
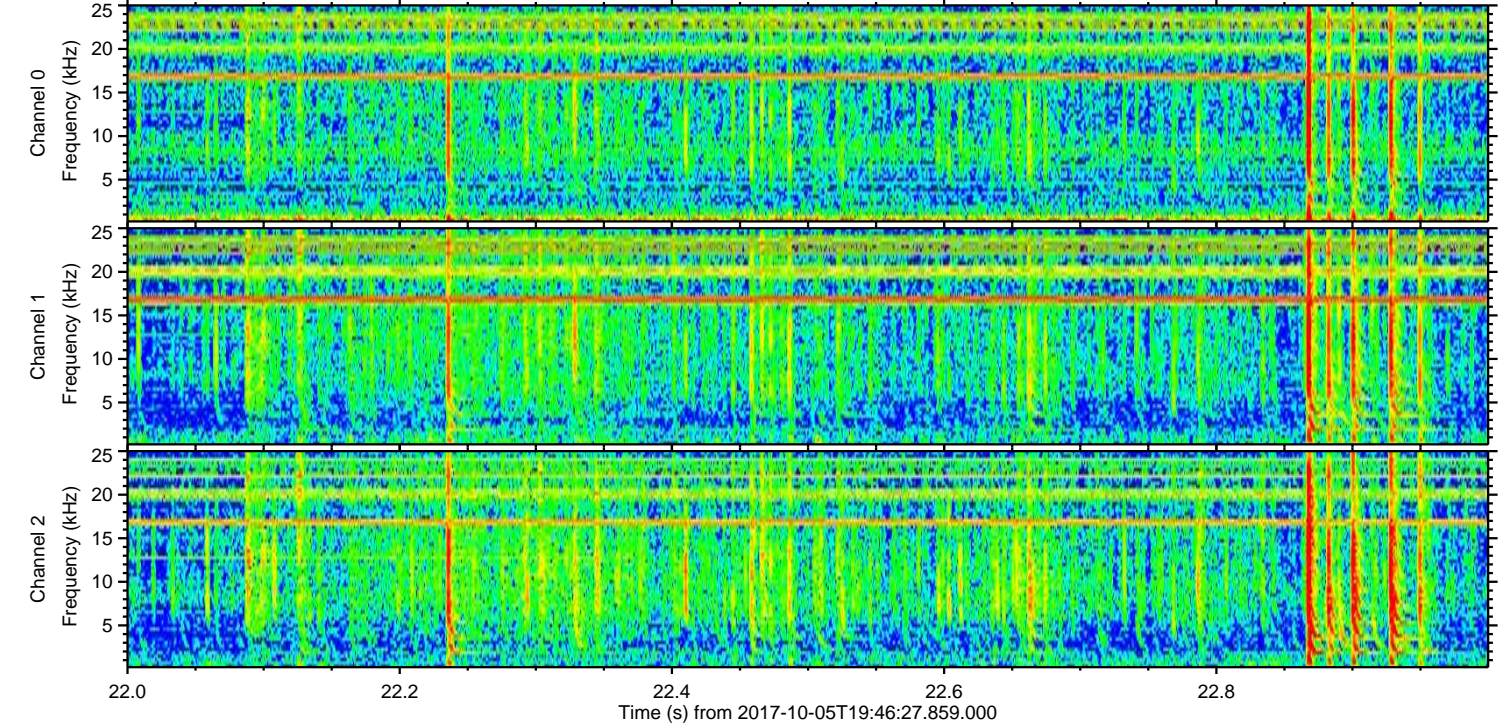
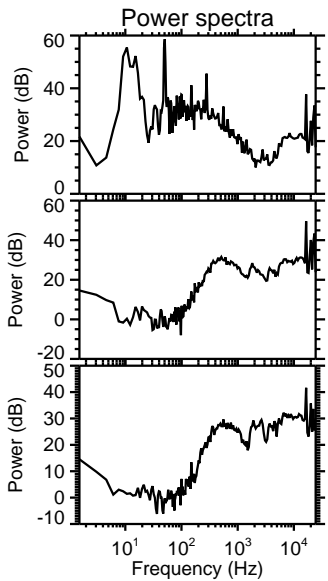
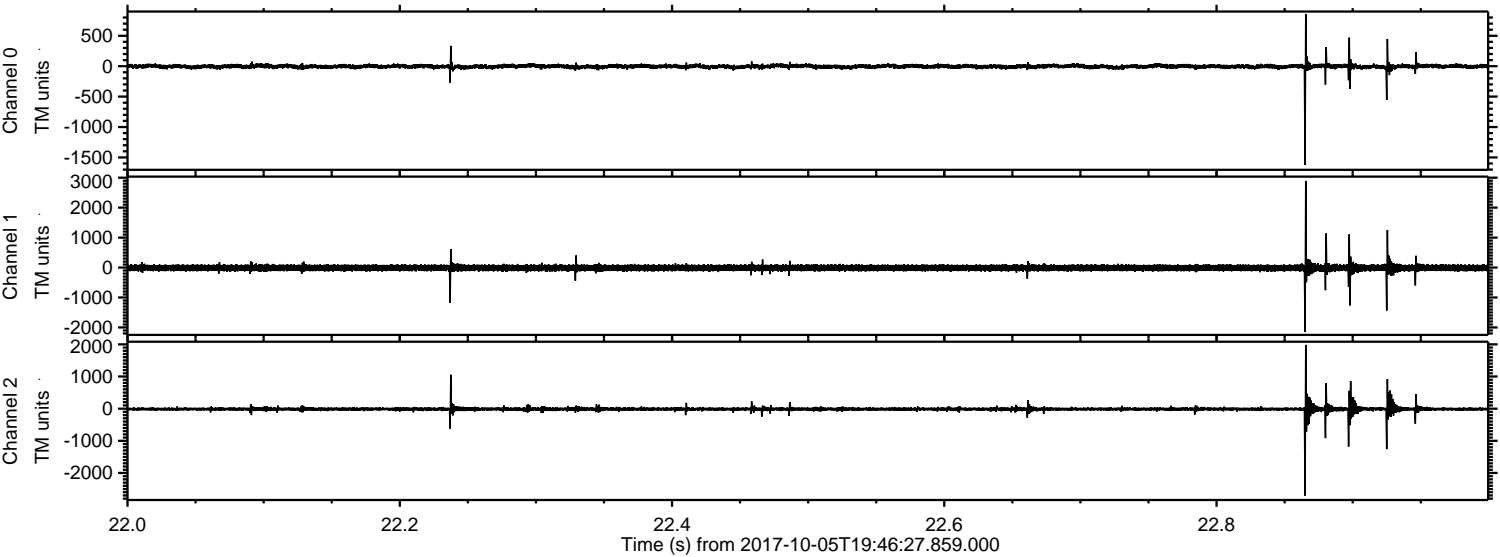



ELMAVAN 3D WAVEFORMS (Measured data sampled at 50 kHz) 51000 packets of 144 samples from 2017-10-05T19:46:27.859.000. Part 3/147

Processed Thu Oct 5 21:54:26 2017 by ELM ver.2012-10-06 from 001\_\_elm20171005\_194626\_\_dat00.bin

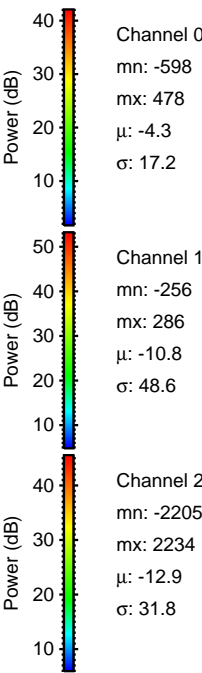
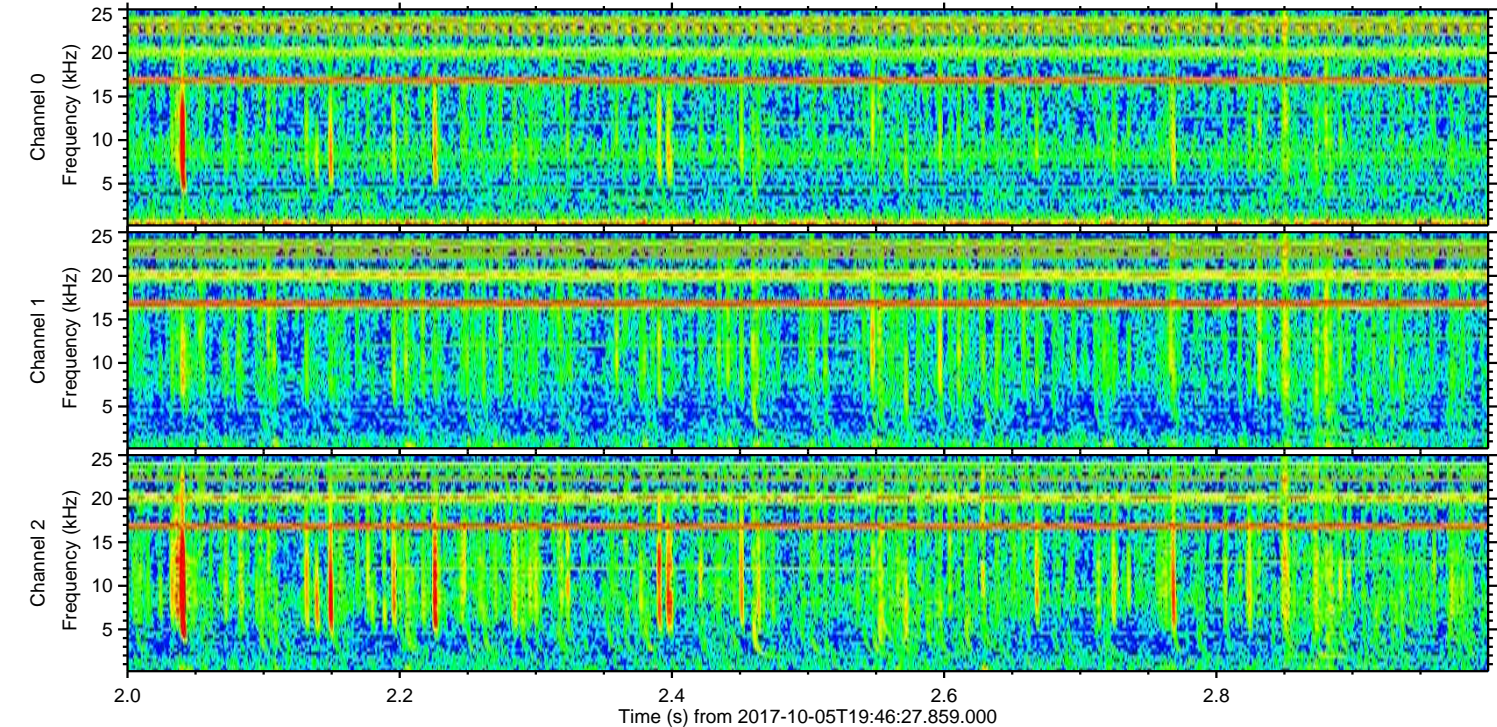
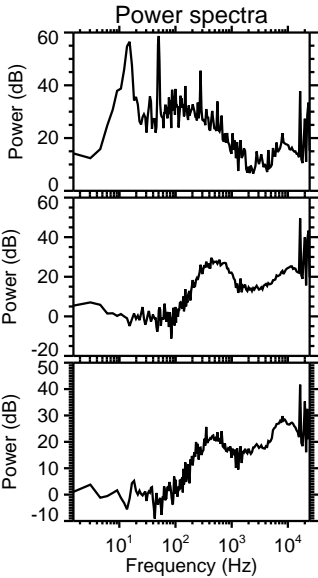
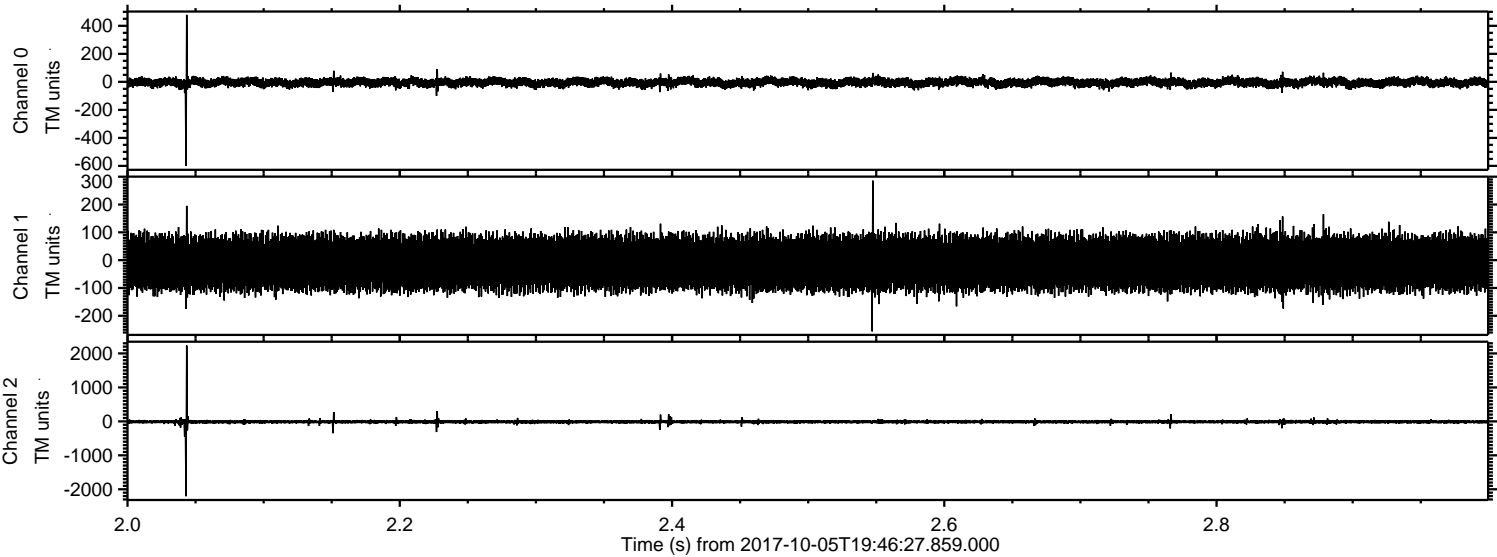

Channel 0  
mn: -598  
mx: 478  
 $\mu$ : -4.3  
 $\sigma$ : 17.2

Channel 1  
mn: -256  
mx: 286  
 $\mu$ : -10.8  
 $\sigma$ : 48.6

Channel 2  
mn: -2205  
mx: 2234  
 $\mu$ : -12.9  
 $\sigma$ : 31.8



ELMAVAN 3D WAVEFORMS (Measured data sampled at 50 kHz) 51000 packets of 144 samples from 2017-10-05T19:46:27.859.000. Part 2/147

Processed Thu Oct 5 21:54:27 2017 by ELM ver.2012-10-06 from 001\_\_elm20171005\_194626\_\_dat00.bin

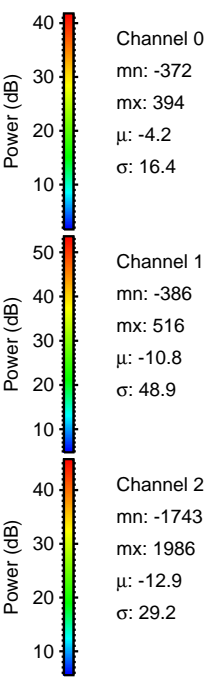
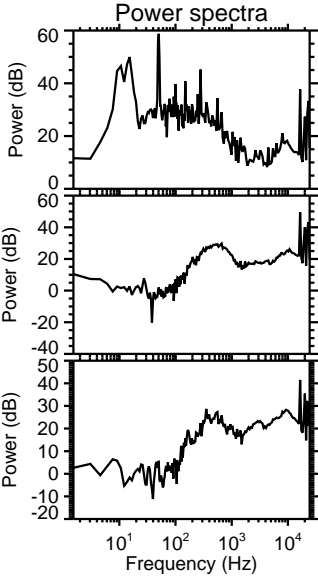
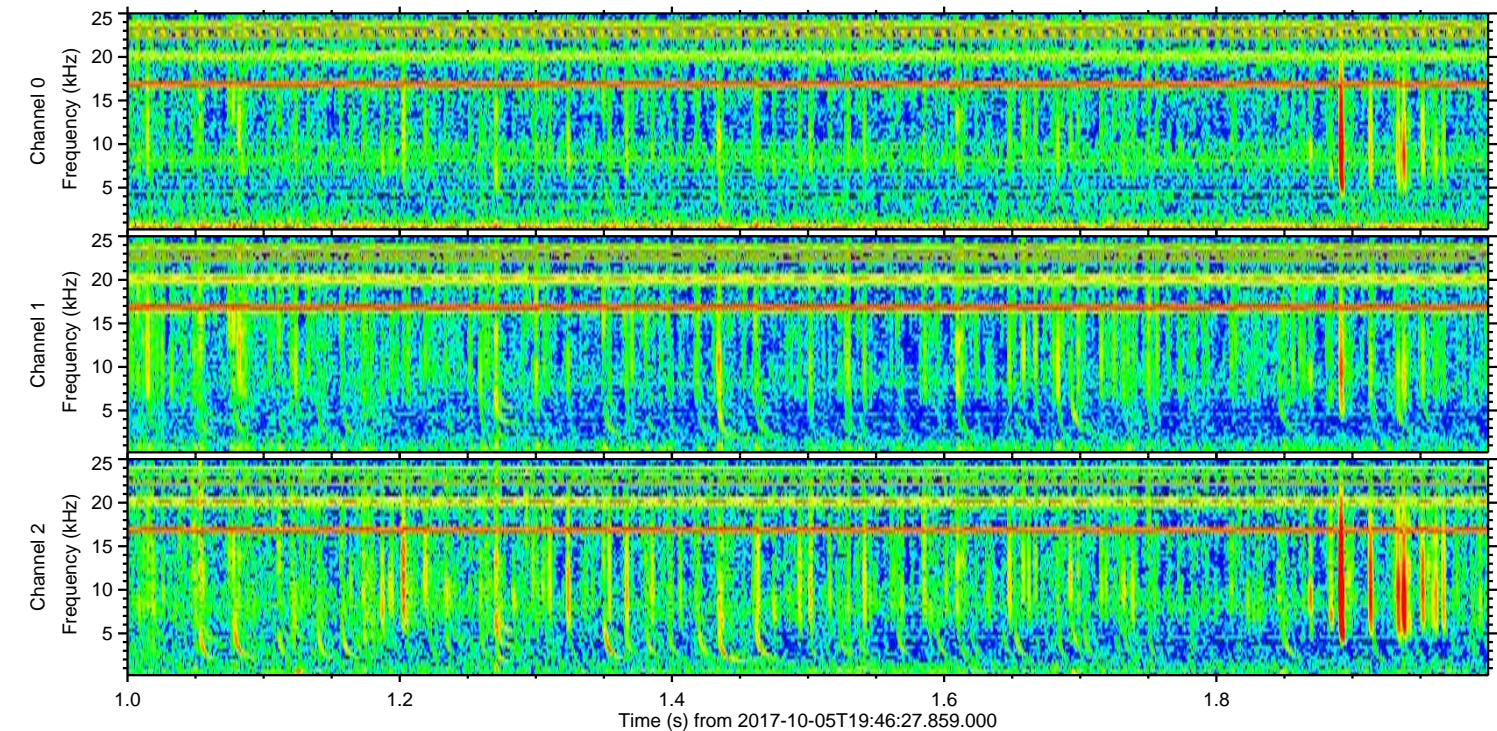
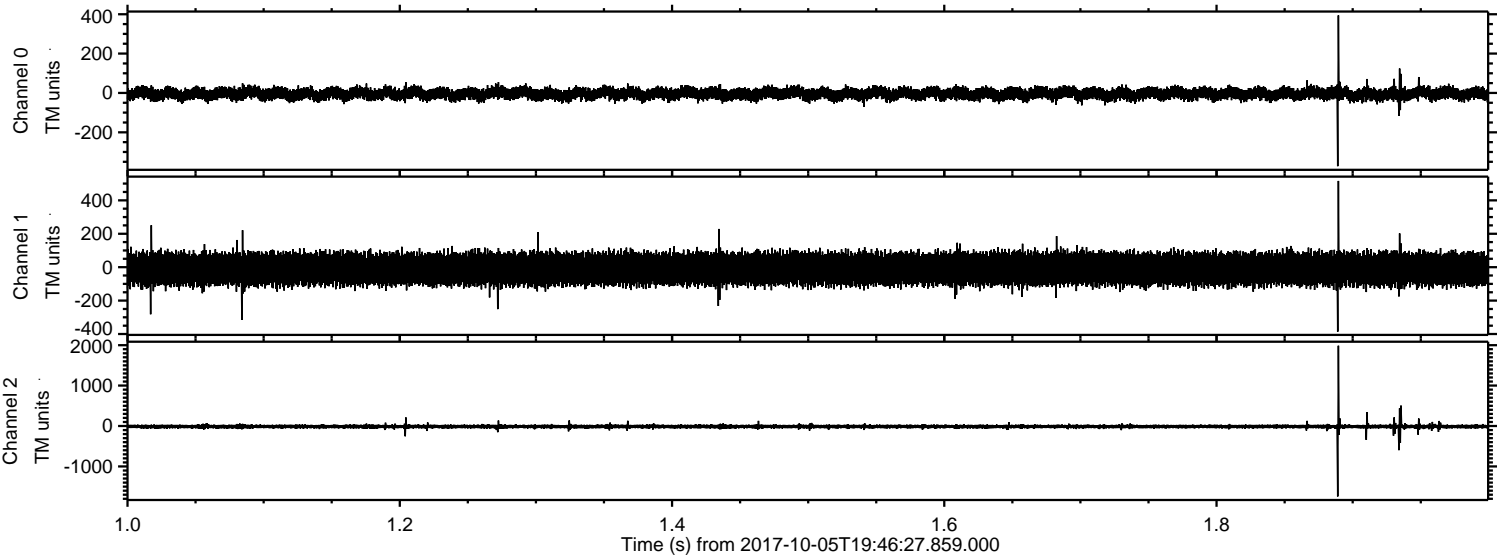

Channel 0  
mn: -372  
mx: 394  
μ: -4.2  
σ: 16.4

Channel 1  
mn: -386  
mx: 516  
μ: -10.8  
σ: 48.9

Channel 2  
mn: -1743  
mx: 1986  
μ: -12.9  
σ: 29.2



ELMAVAN 3D WAVEFORMS (Measured data sampled at 50 kHz) 51000 packets of 144 samples from 2017-10-05T19:46:27.859.000. Part 119/147

Processed Thu Oct 5 21:54:27 2017 by ELM ver.2012-10-06 from 001\_\_elm20171005\_194626\_\_dat00.bin

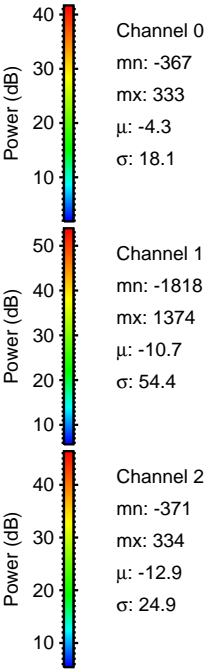
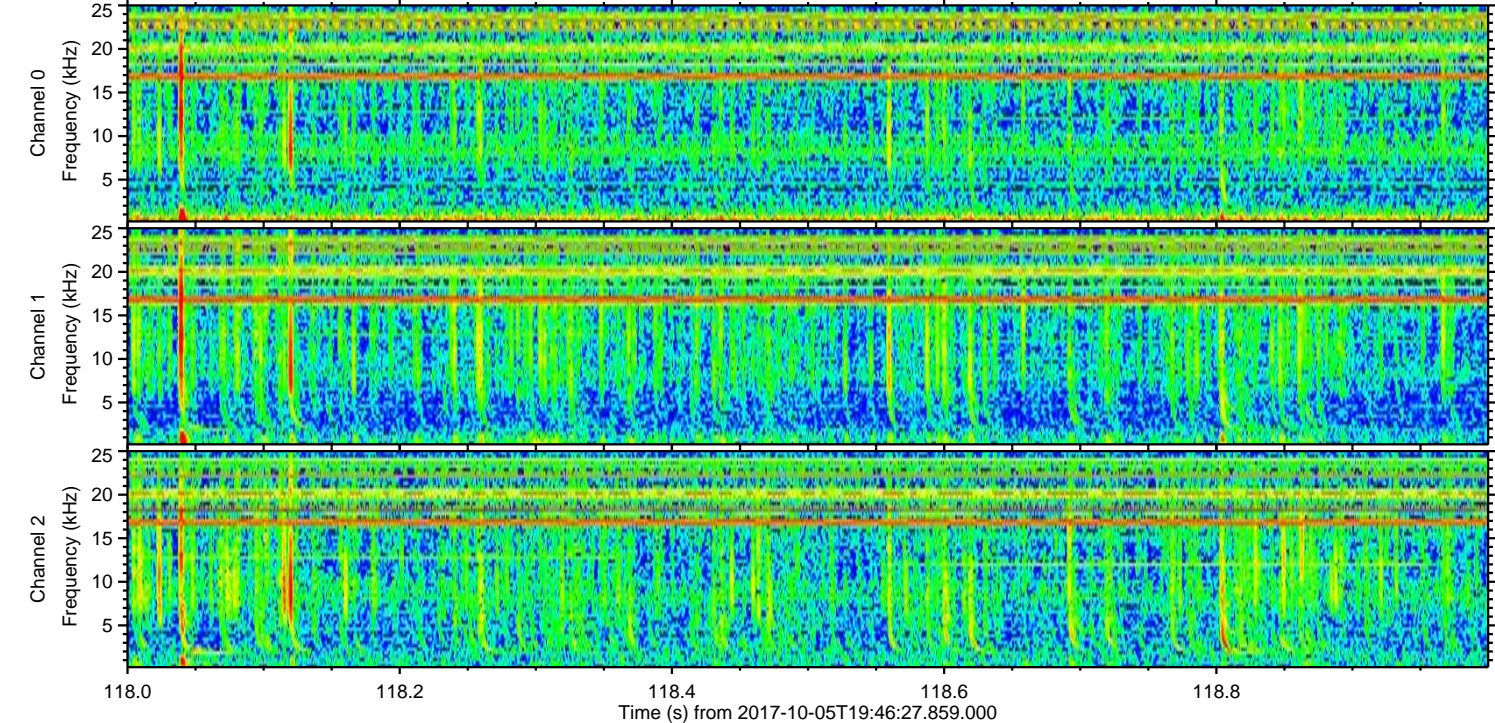
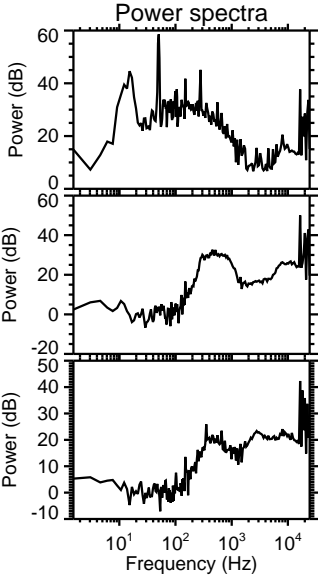
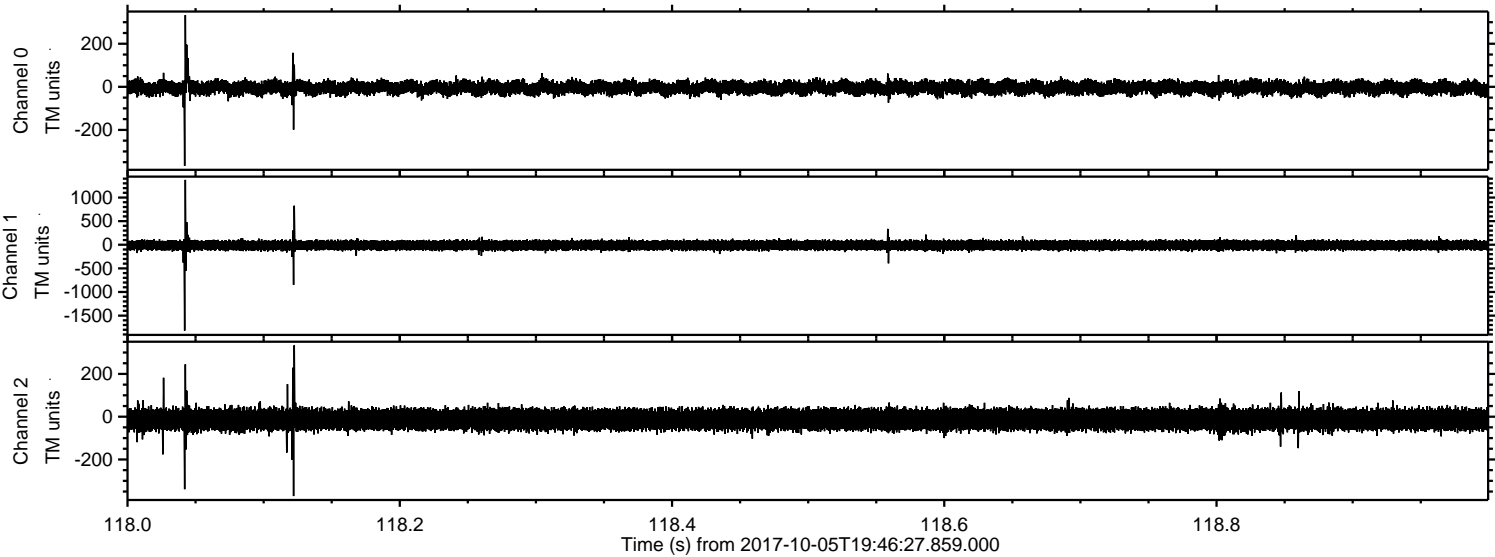

Channel 0  
mn: -367  
mx: 333  
 $\mu$ : -4.3  
 $\sigma$ : 18.1

Channel 1  
mn: -1818  
mx: 1374  
 $\mu$ : -10.7  
 $\sigma$ : 54.4

Channel 2  
mn: -371  
mx: 334  
 $\mu$ : -12.9  
 $\sigma$ : 24.9



Processed Thu Oct 5 21:54:28 2017 by ELM ver.2012-10-06 from 001\_\_elm20171005\_194626\_\_dat00.bin

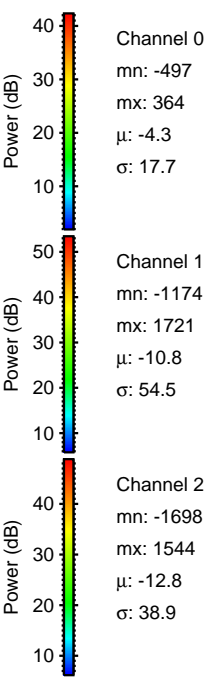
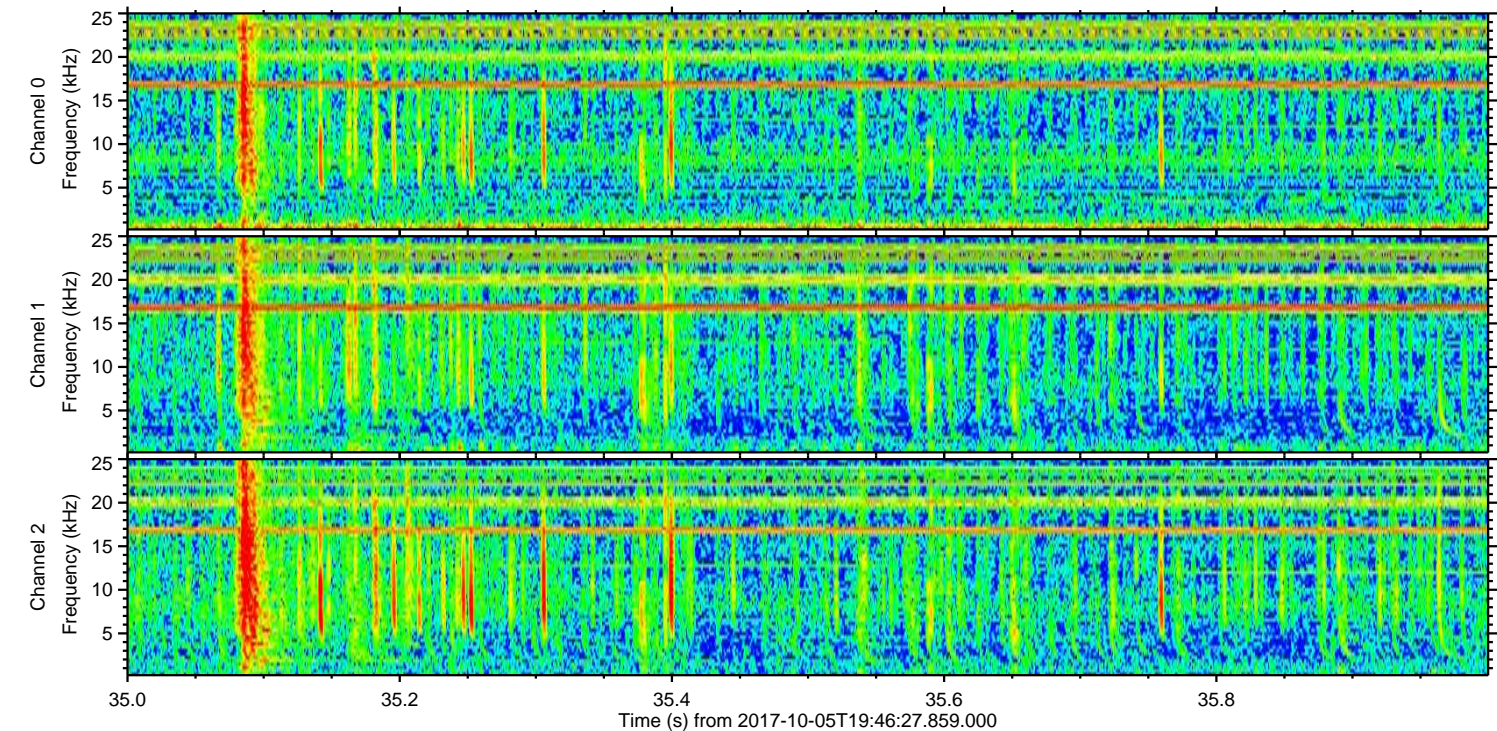
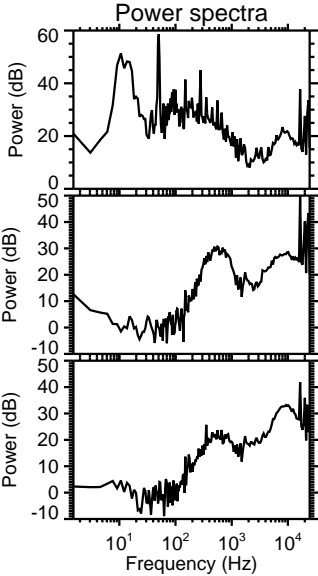
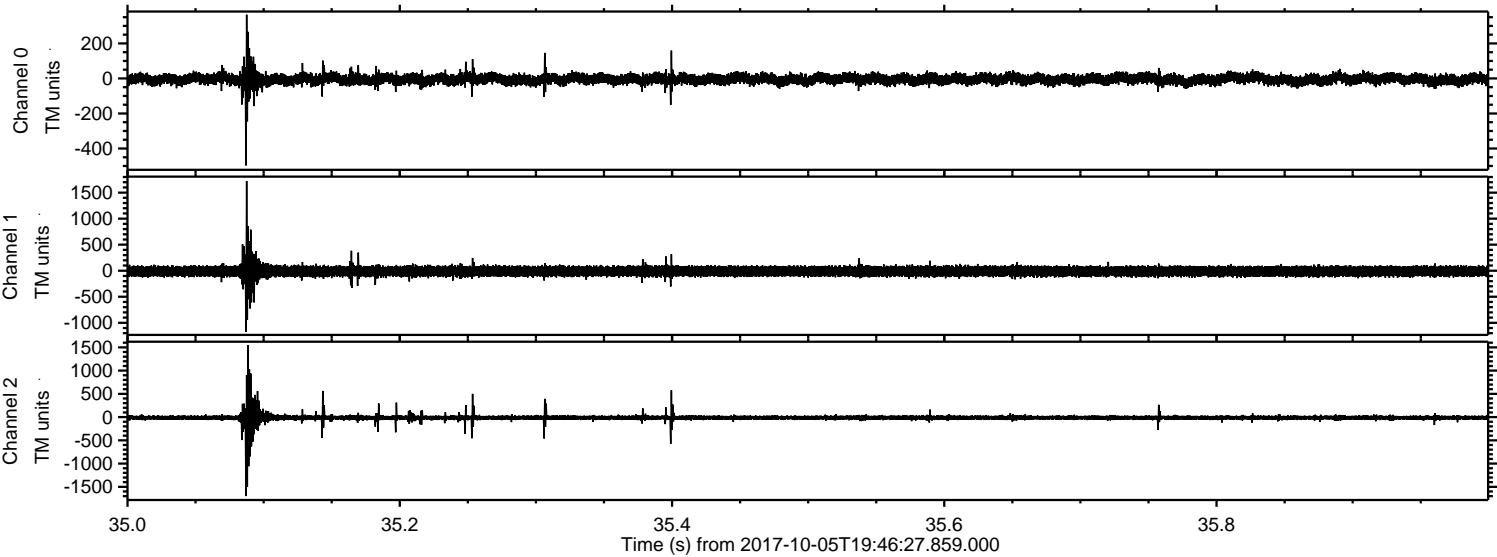



ELMAVAN 3D WAVEFORMS (Measured data sampled at 50 kHz) 51000 packets of 144 samples from 2017-10-05T19:46:27.859.000. Part 125/147

Processed Thu Oct 5 21:54:29 2017 by ELM ver.2012-10-06 from 001\_\_elm20171005\_194626\_\_dat00.bin

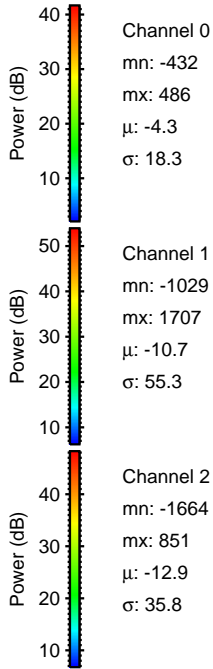
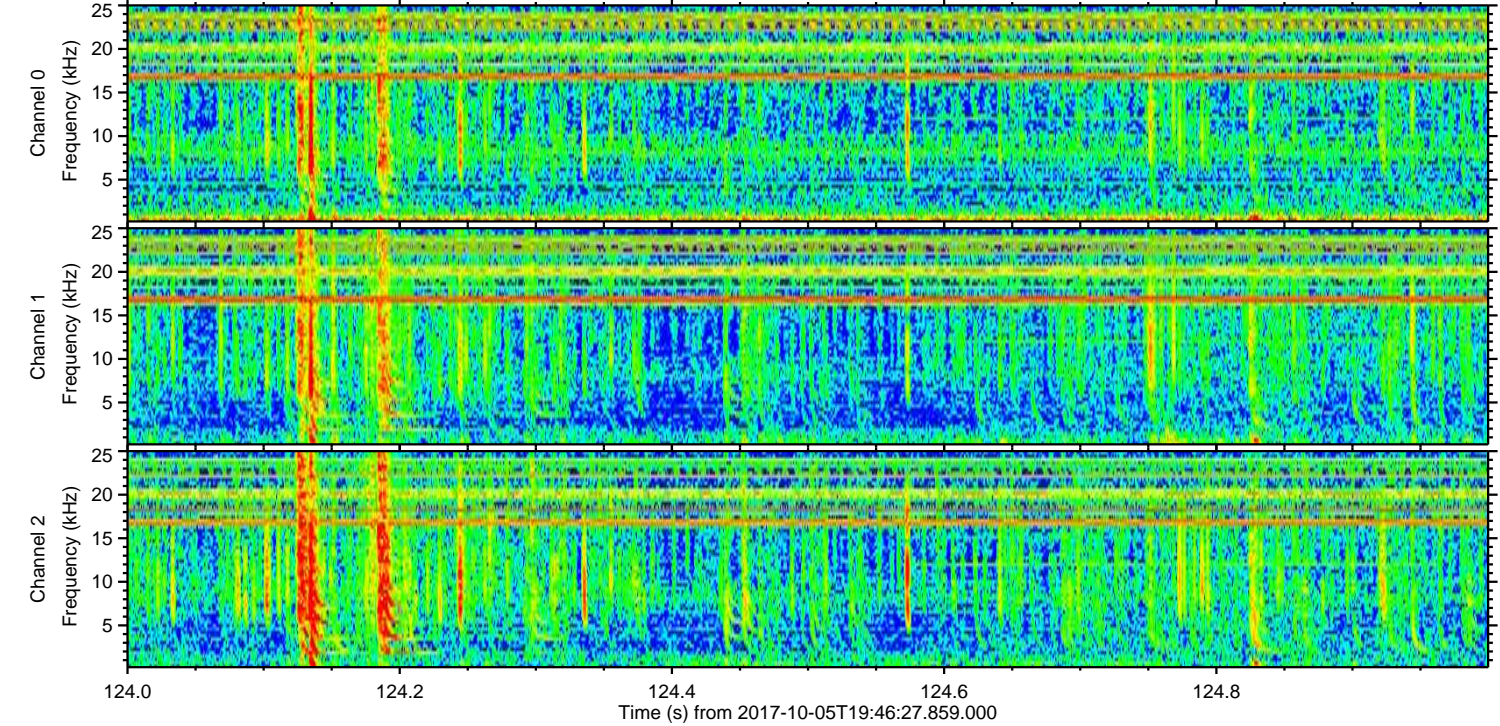
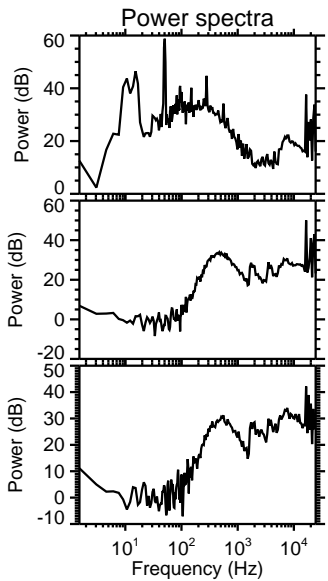
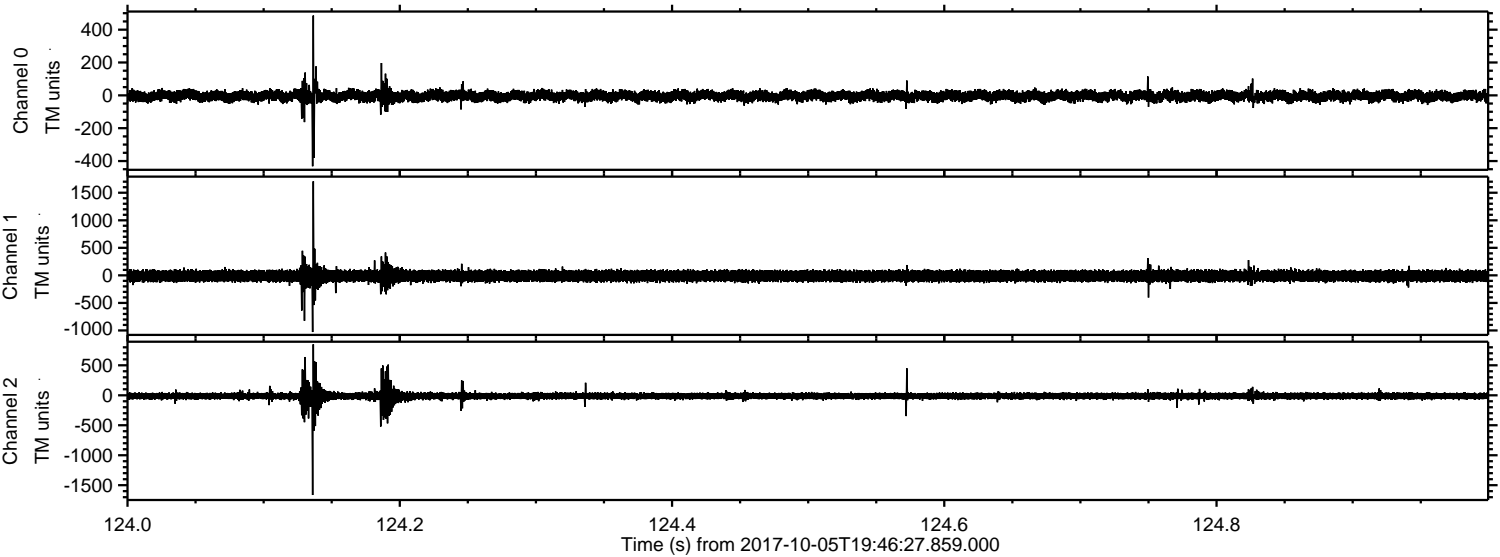

Channel 0  
mn: -432  
mx: 486  
 $\mu$ : -4.3  
 $\sigma$ : 18.3

Channel 1  
mn: -1029  
mx: 1707  
 $\mu$ : -10.7  
 $\sigma$ : 55.3

Channel 2  
mn: -1664  
mx: 851  
 $\mu$ : -12.9  
 $\sigma$ : 35.8



ELMAVAN 3D WAVEFORMS (Measured data sampled at 50 kHz) 51000 packets of 144 samples from 2017-10-05T19:46:27.859.000. Part 118/147

Processed Thu Oct 5 21:54:29 2017 by ELM ver.2012-10-06 from 001\_\_elm20171005\_194626\_\_dat00.bin

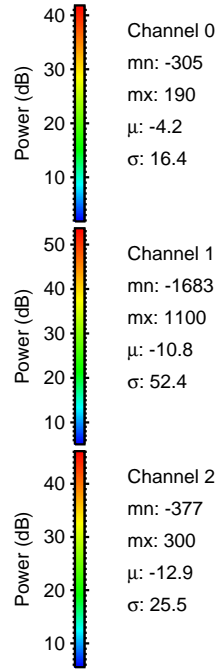
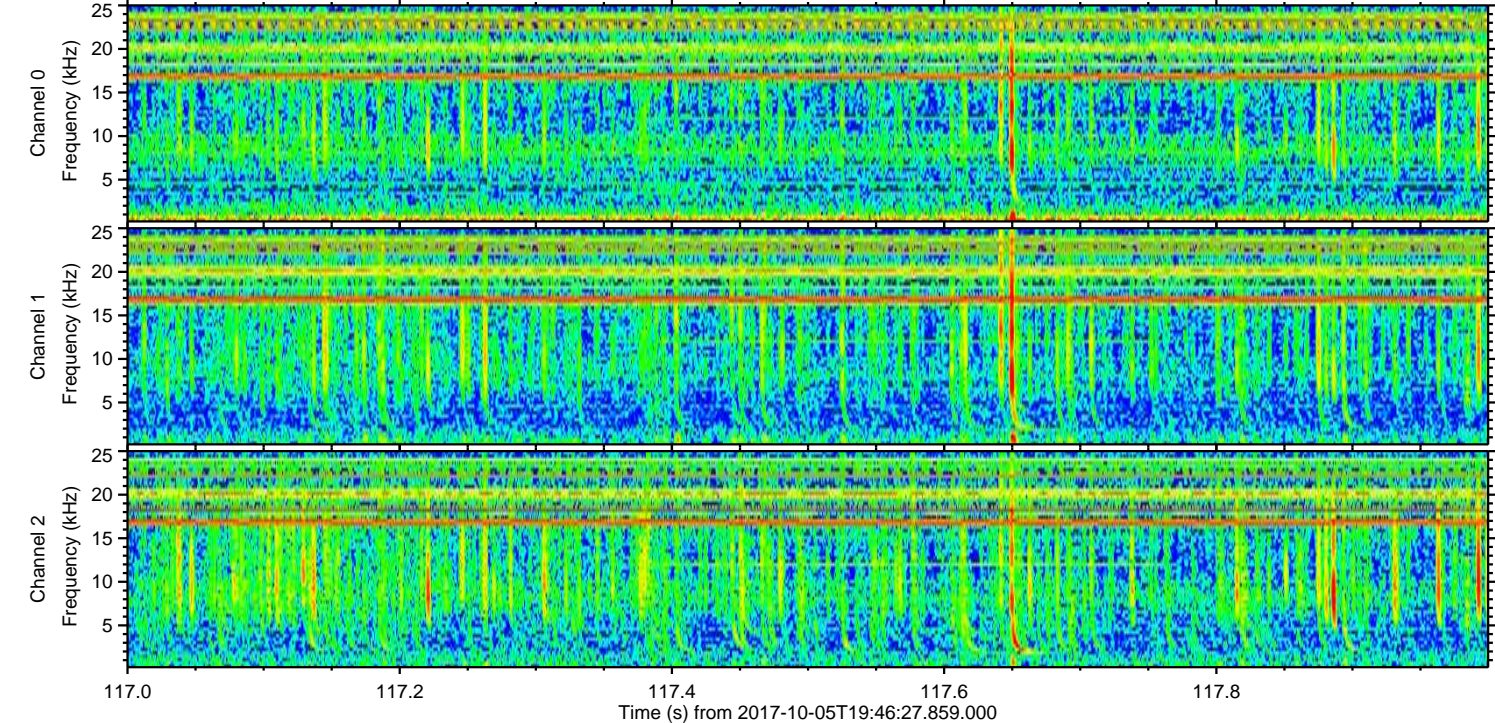
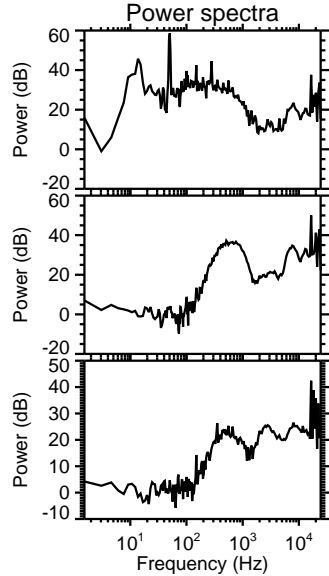
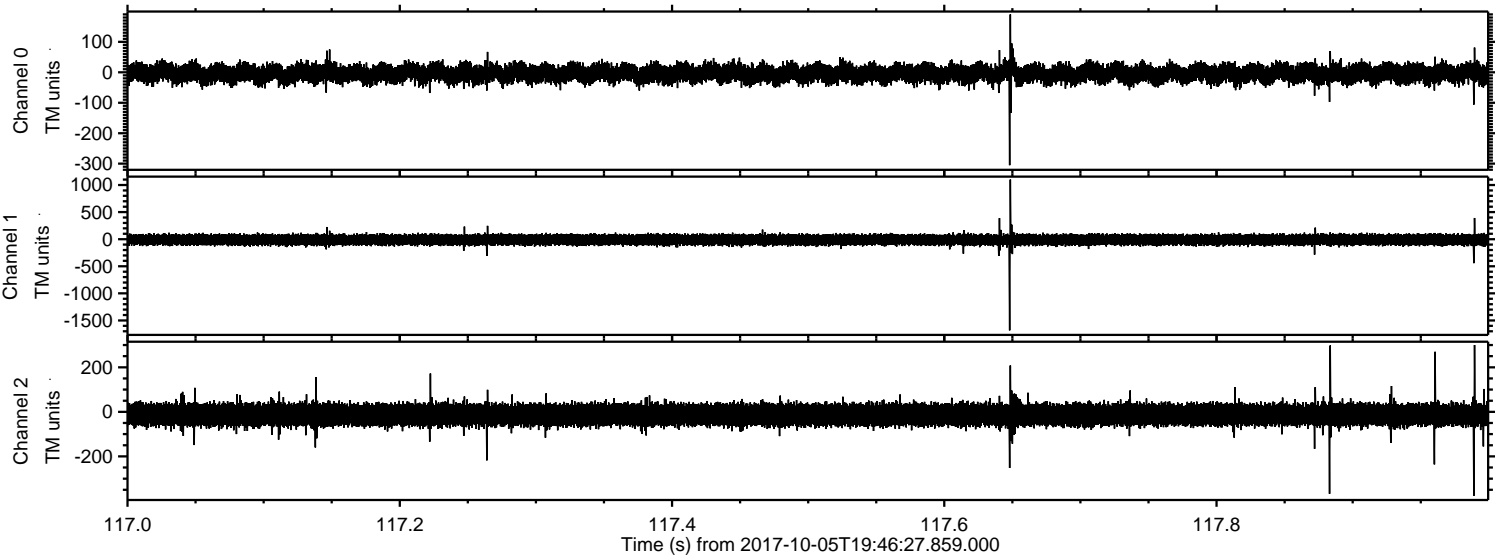



Processed Thu Oct 5 21:54:30 2017 by ELM ver.2012-10-06 from 001\_\_elm20171005\_194626\_\_dat00.bin

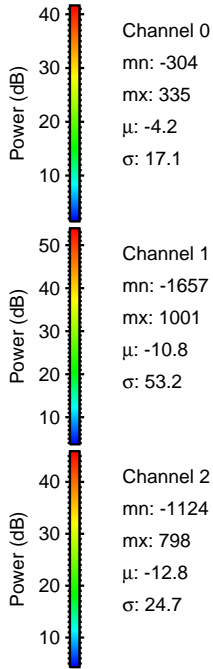
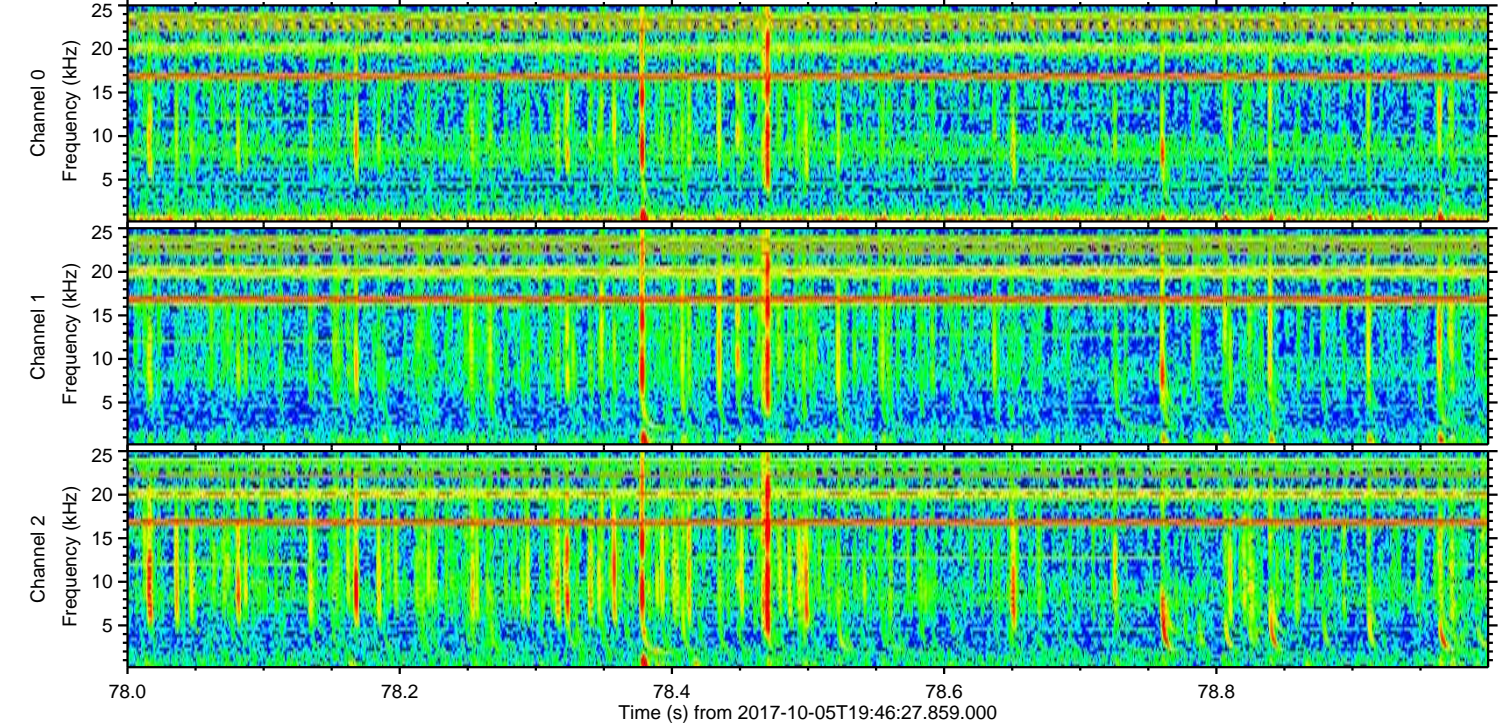
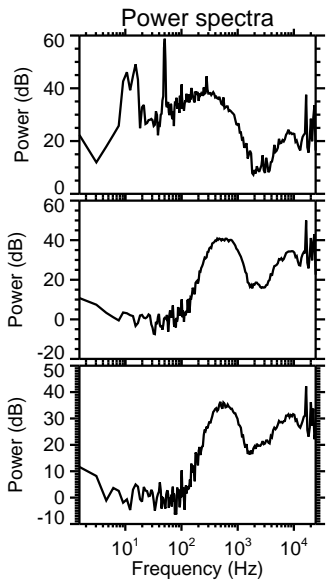
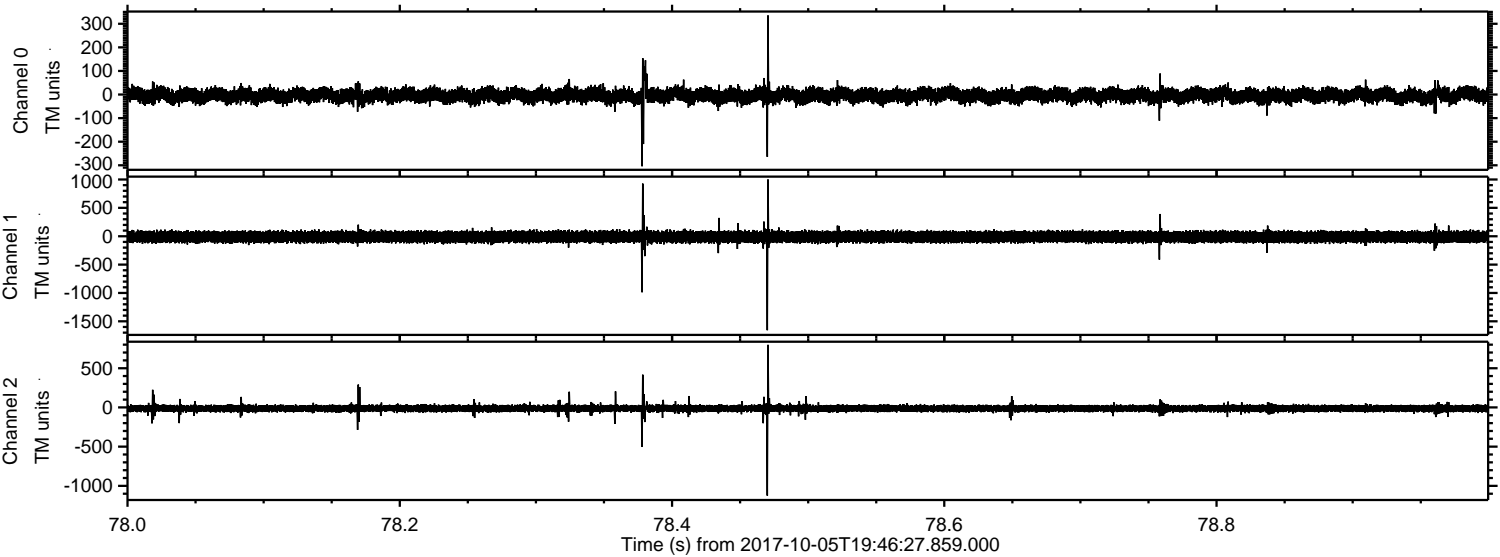



ELMAVAN 3D WAVEFORMS (Measured data sampled at 50 kHz) 51000 packets of 144 samples from 2017-10-05T19:46:27.859.000. Part 120/147

Processed Thu Oct 5 21:54:30 2017 by ELM ver.2012-10-06 from 001\_\_elm20171005\_194626\_\_dat00.bin

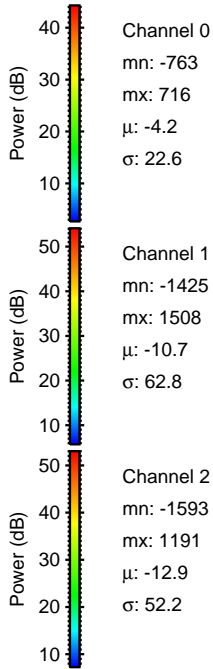
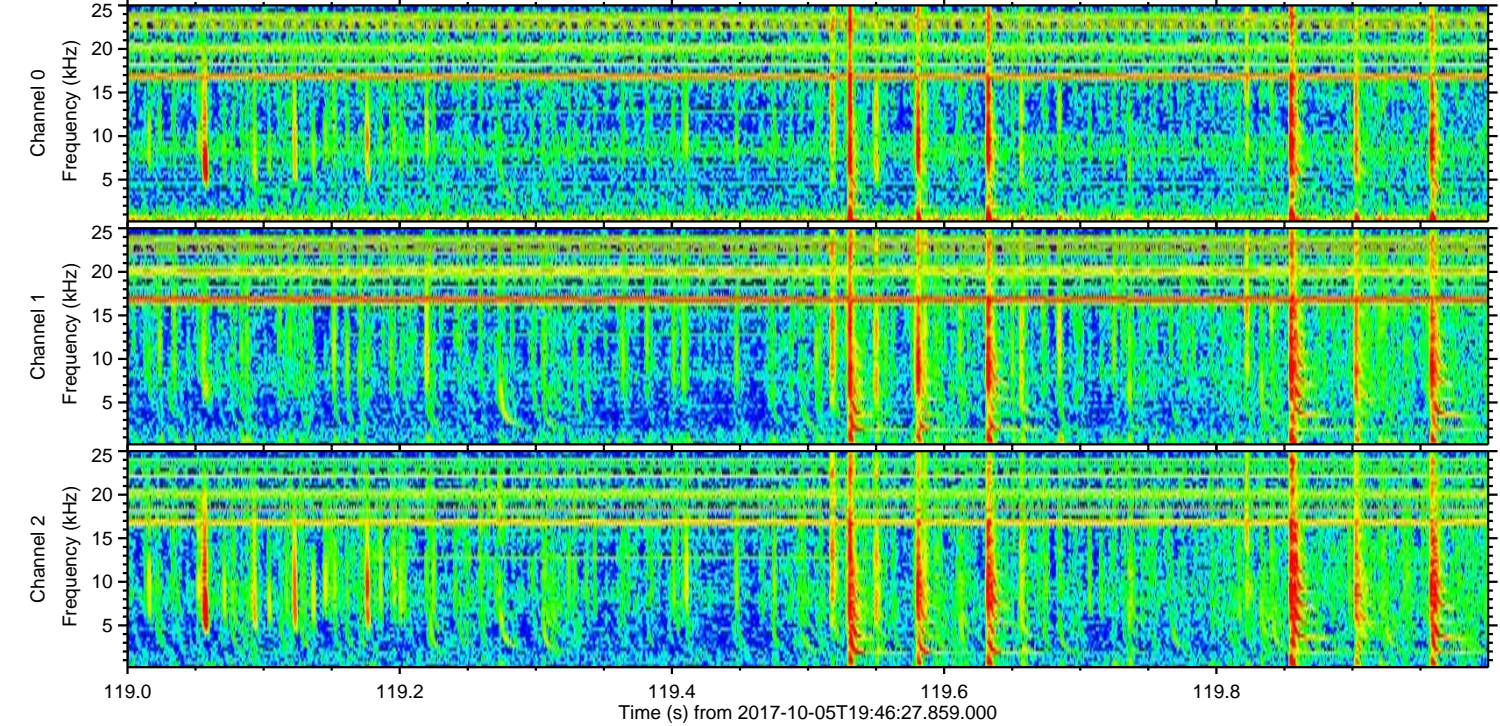
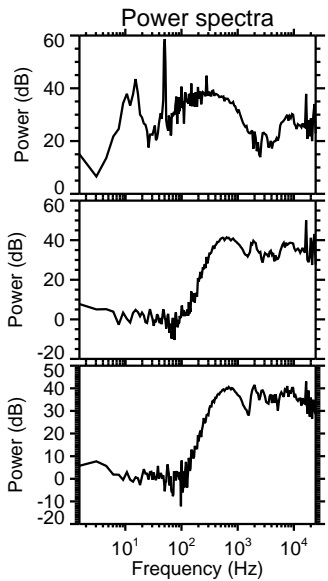
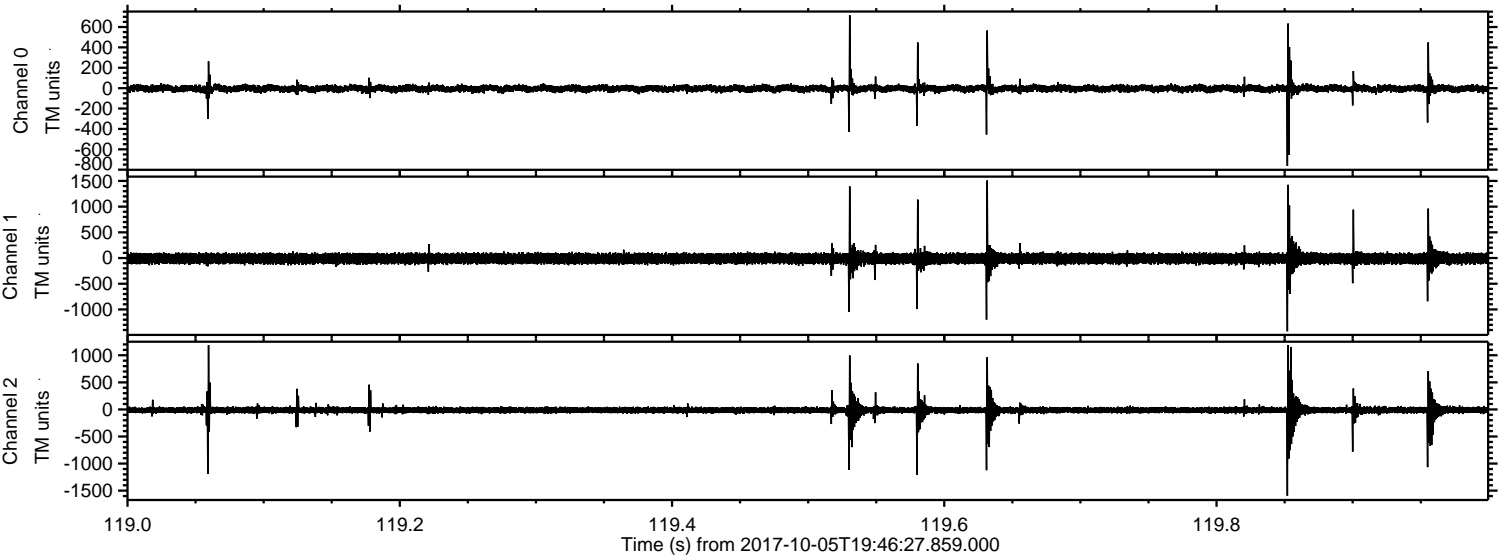



Processed Thu Oct 5 21:54:31 2017 by ELM ver.2012-10-06 from 001\_\_elm20171005\_194626\_\_dat00.bin

