

ELMAVAN 3D WAVEFORMS (Measured data sampled at 50 kHz) 51000 packets of 144 samples from 2017-10-05T19:01:25.899.000.

Processed Thu Oct 5 21:08:53 2017 by ELM ver.2012-10-06 from 001__elm20171005_190124__dat00.bin

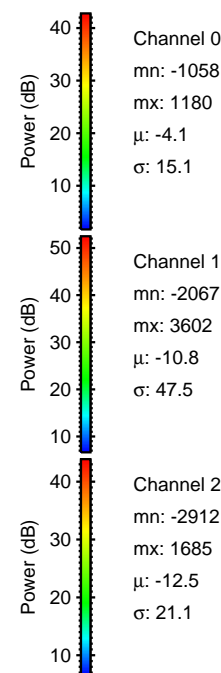

Processed Thu Oct 5 21:08:58 2017 by ELM ver.2012-10-06 from 001__elm20171005_190124__dat00.bin

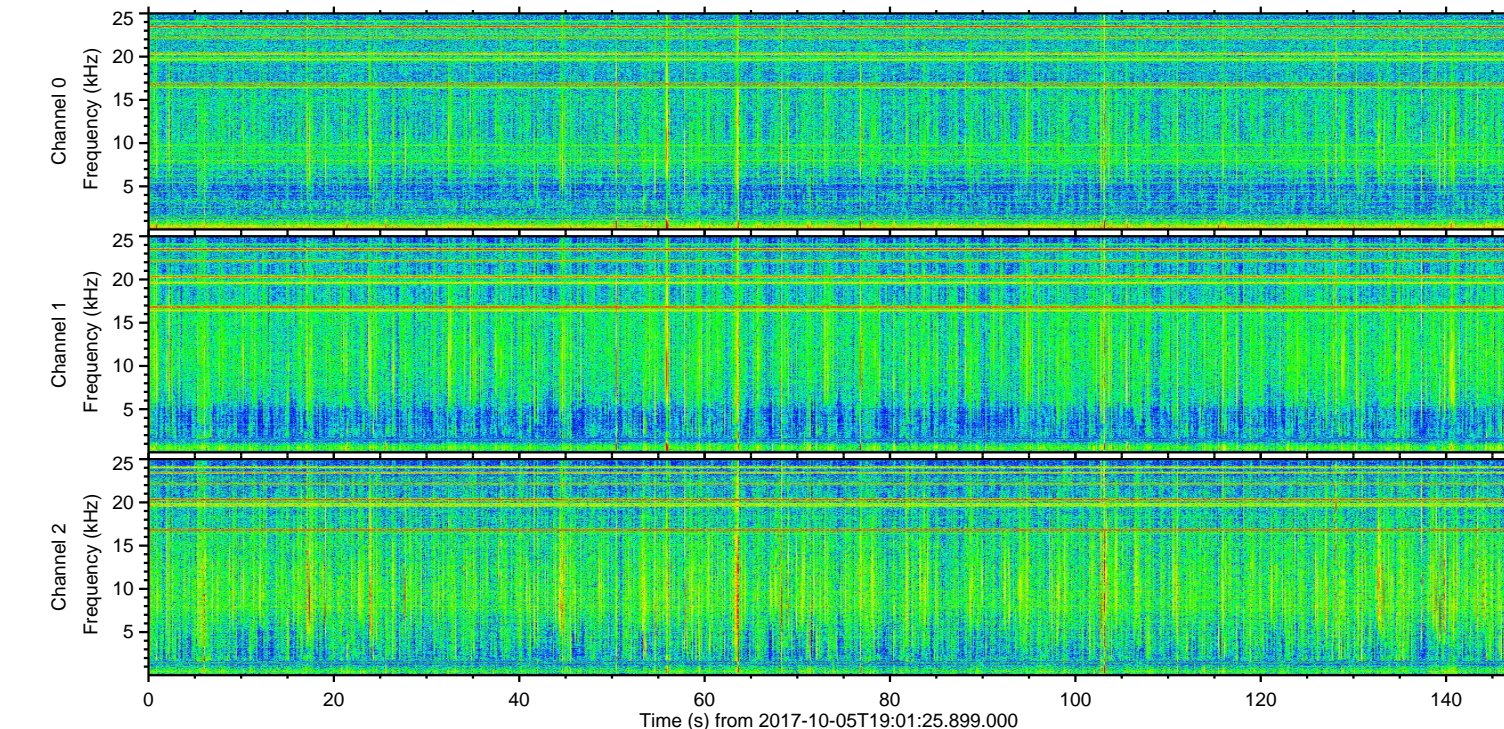
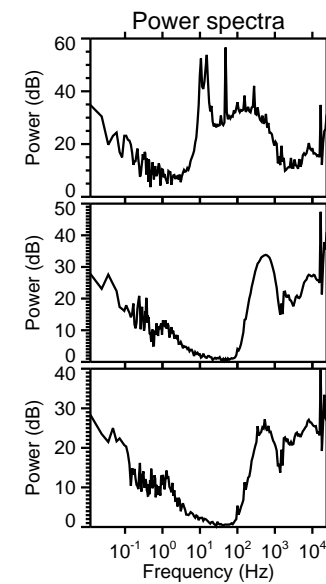
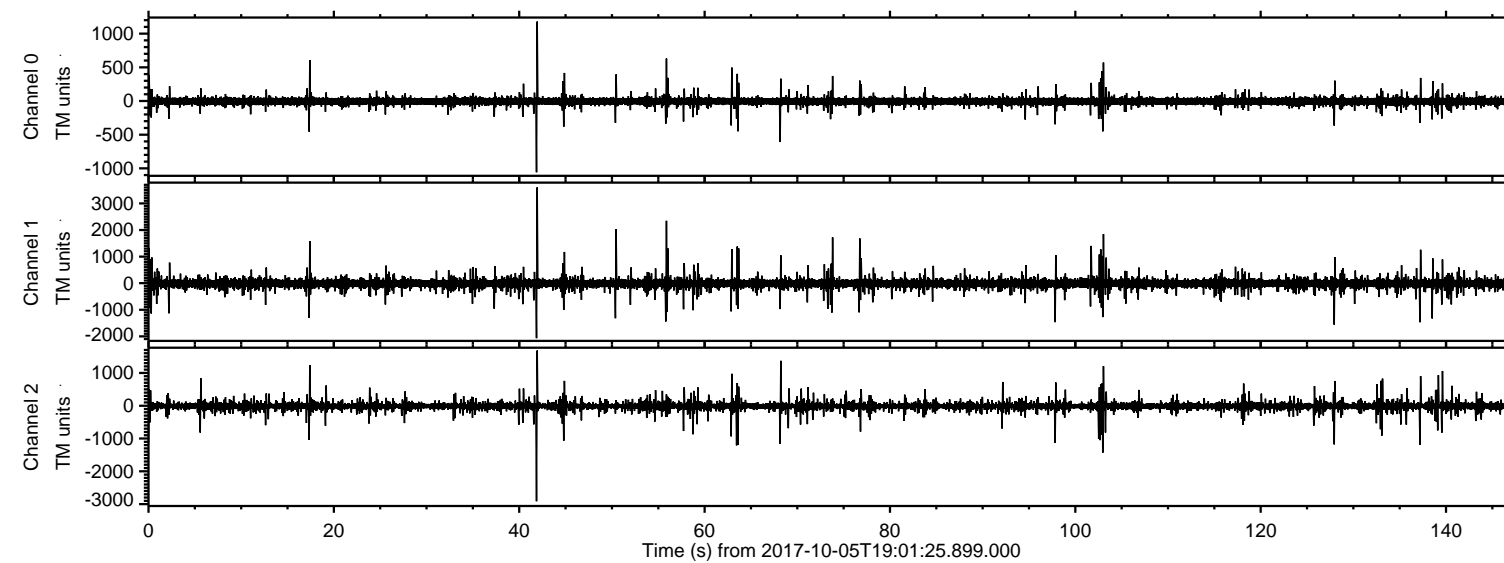
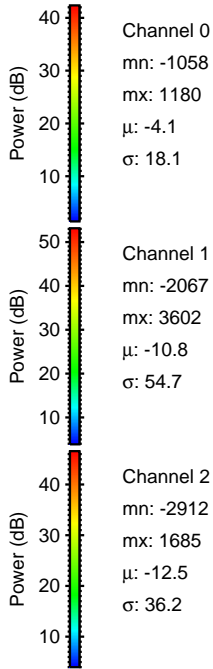
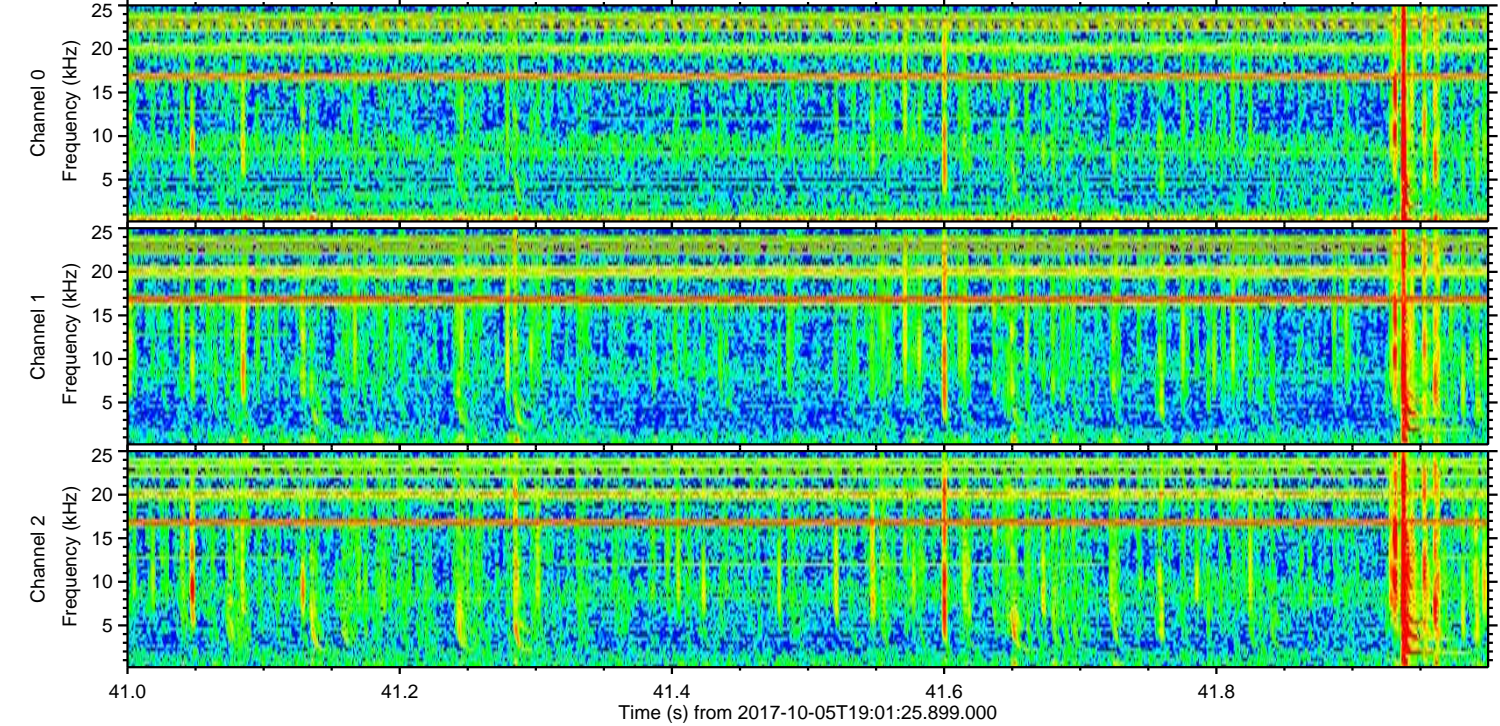
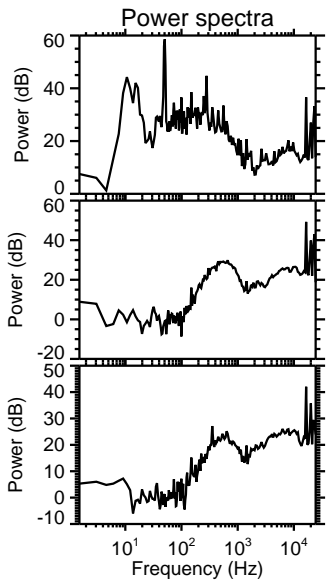
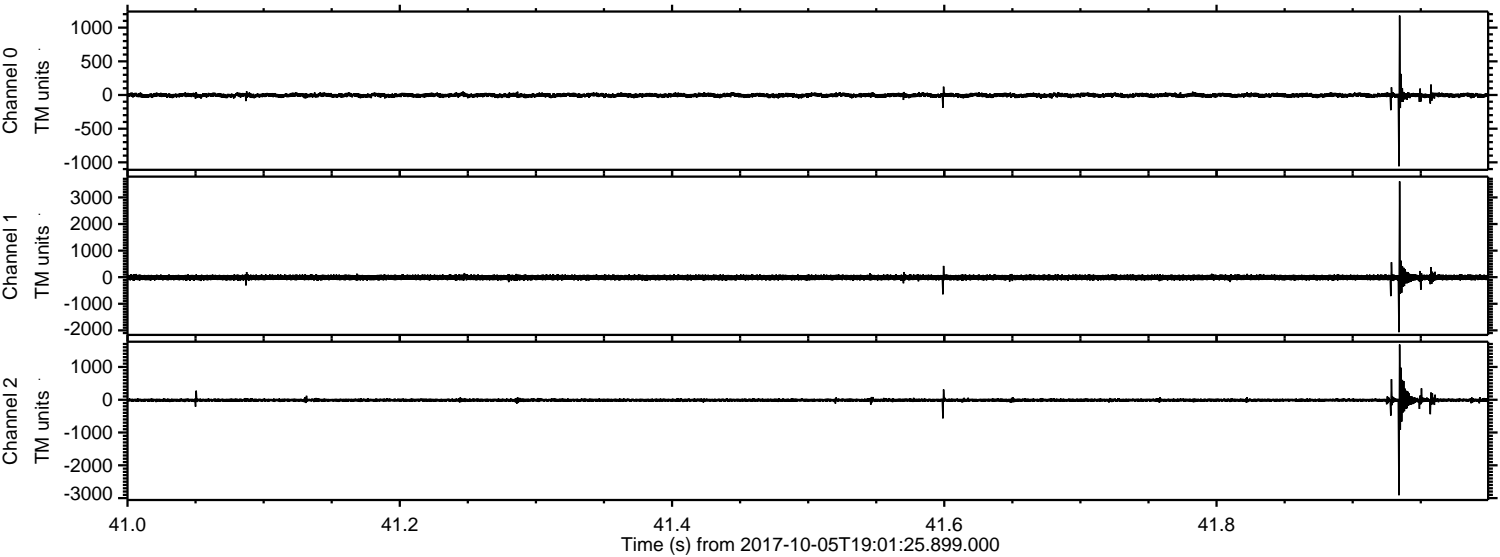

Processed Thu Oct 5 21:08:59 2017 by ELM ver.2012-10-06 from 001__elm20171005_190124__dat00.bin

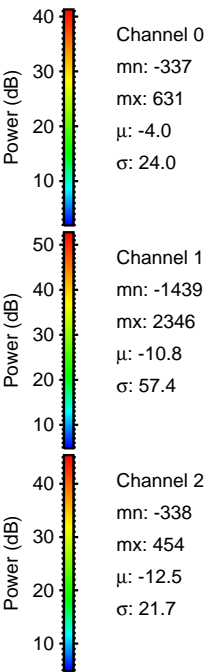
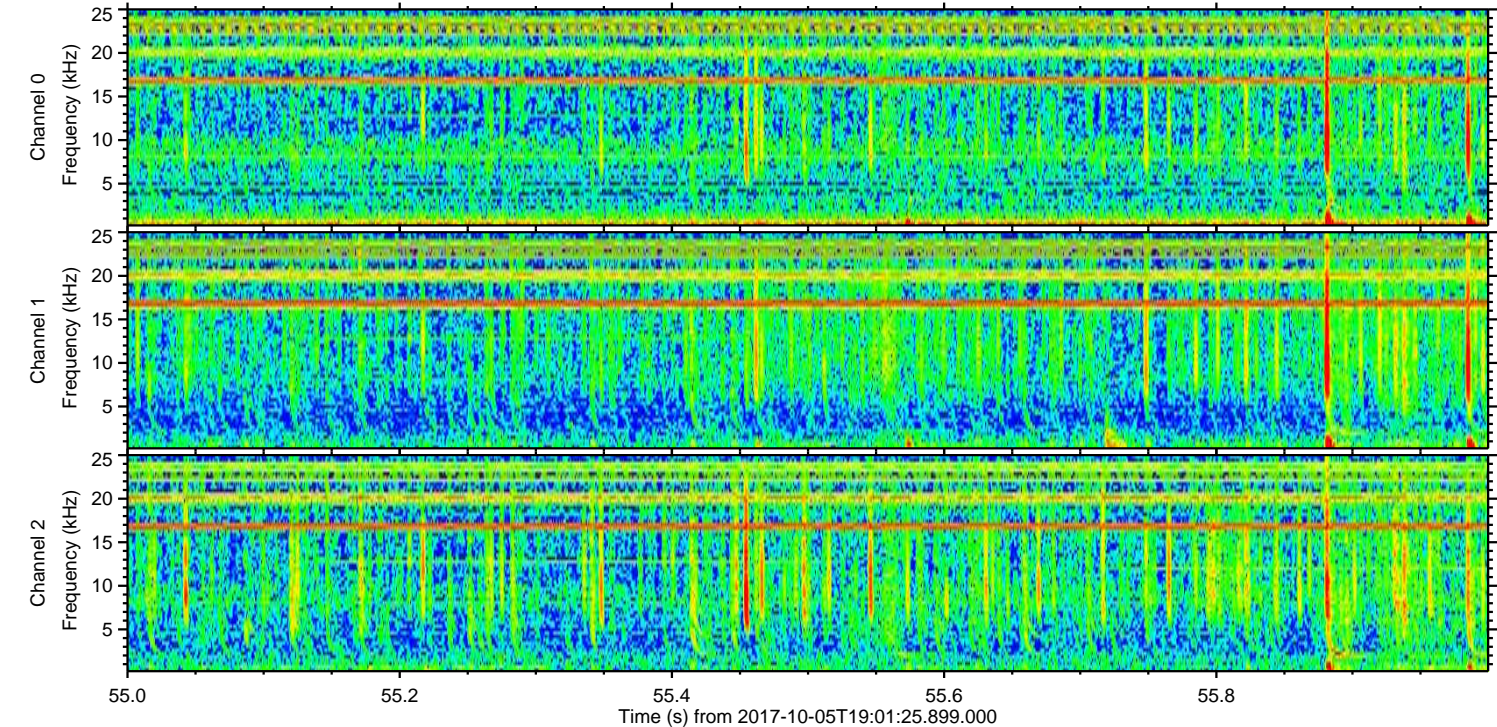
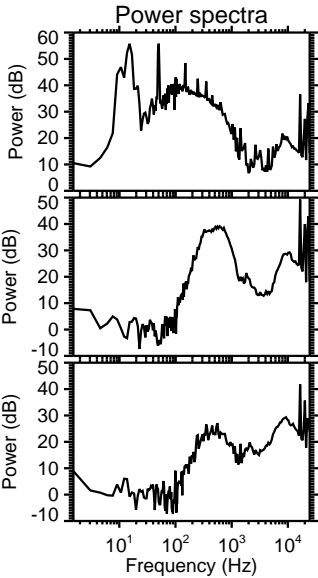
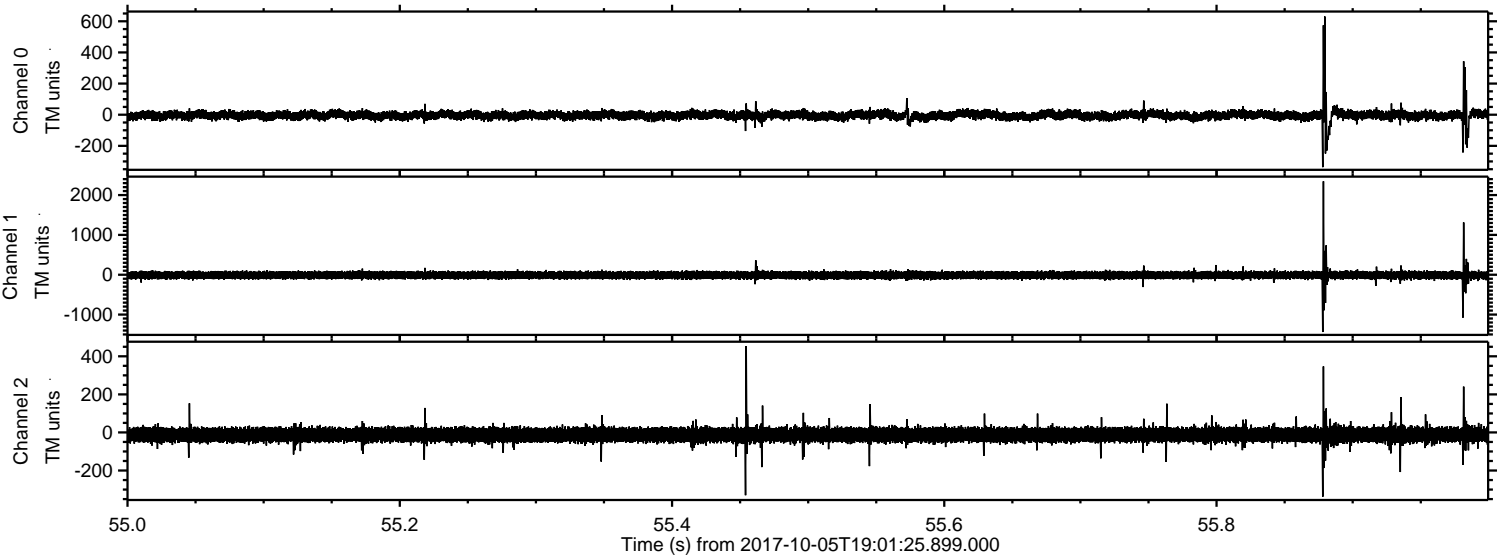

Processed Thu Oct 5 21:09:00 2017 by ELM ver.2012-10-06 from 001__elm20171005_190124__dat00.bin

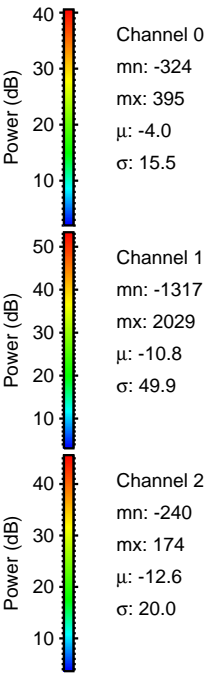
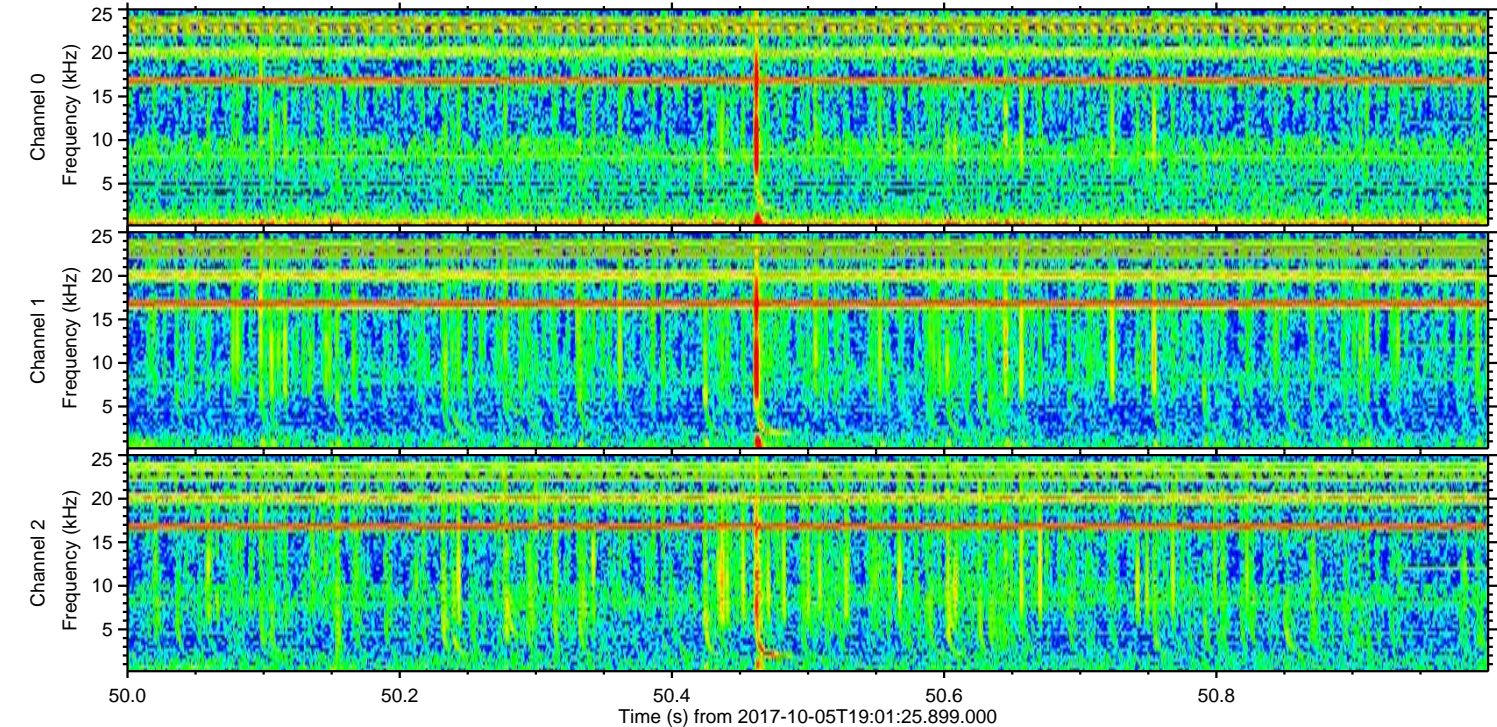
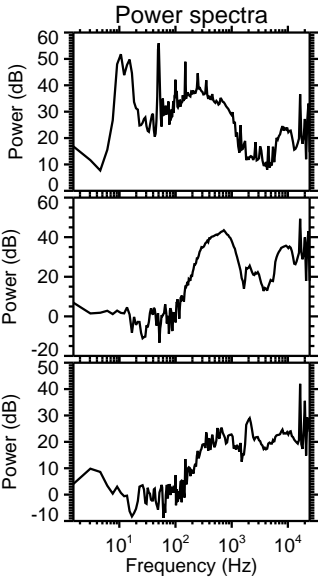
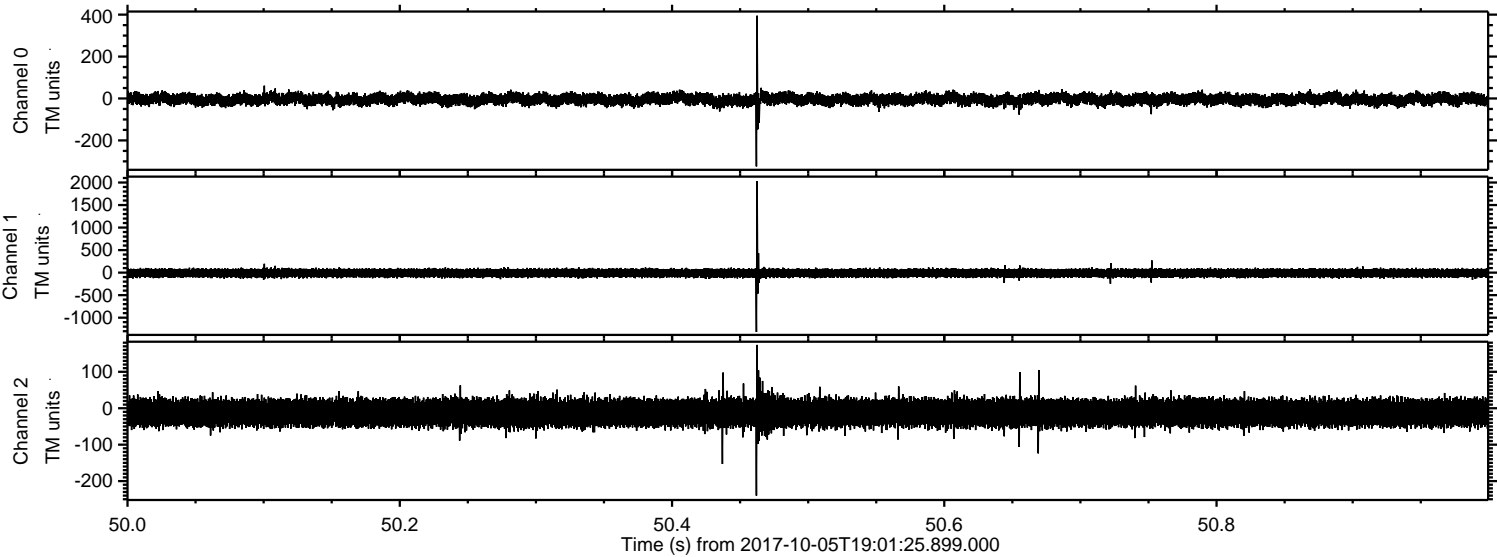

Processed Thu Oct 5 21:09:01 2017 by ELM ver.2012-10-06 from 001__elm20171005_190124__dat00.bin

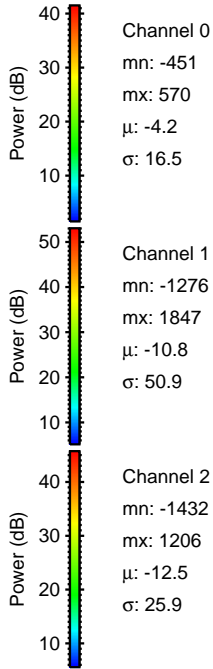
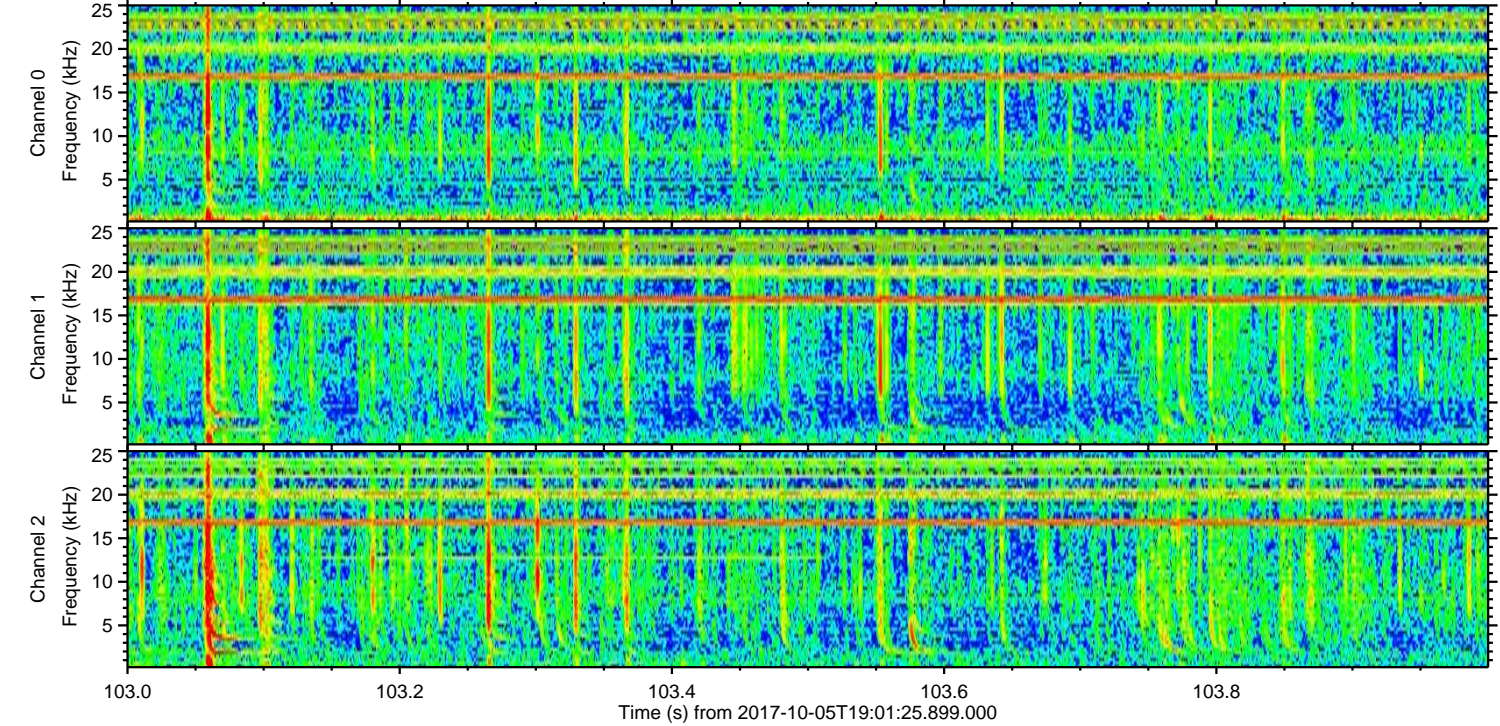
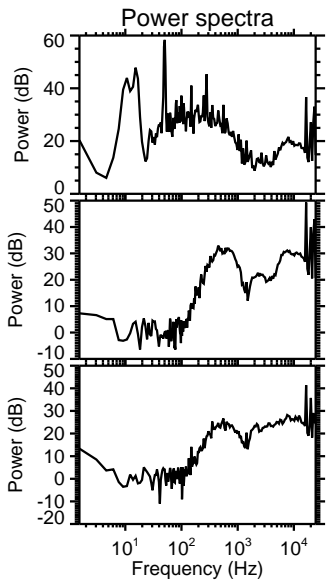
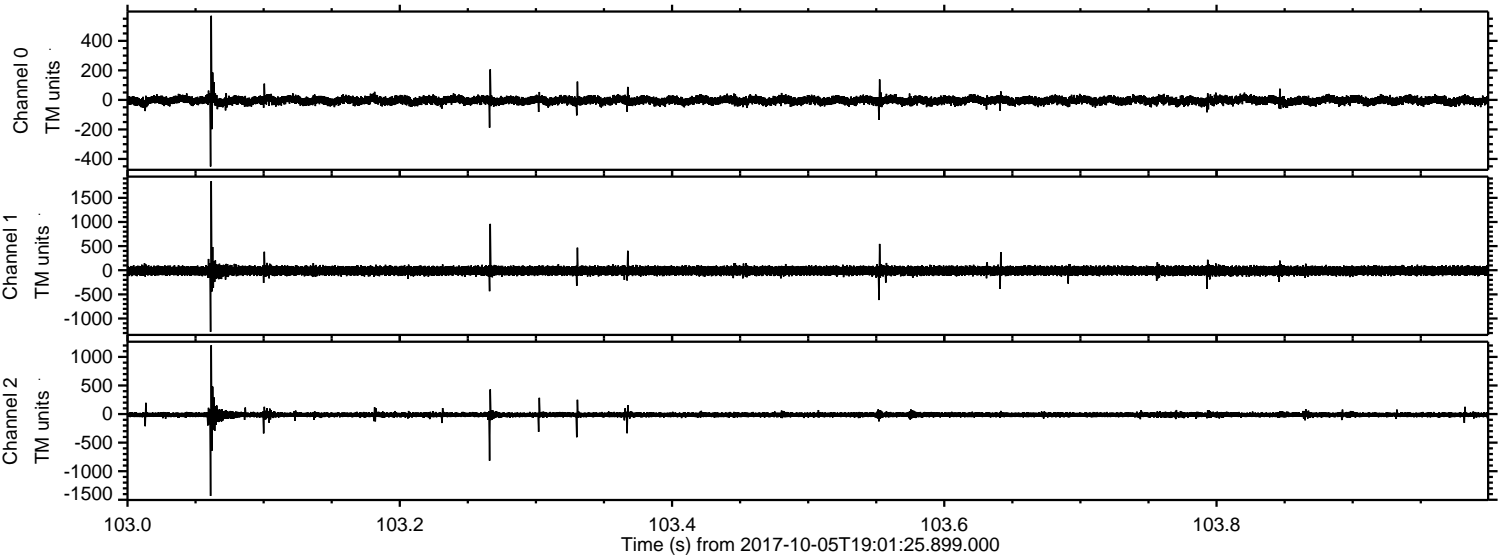

Processed Thu Oct 5 21:09:01 2017 by ELM ver.2012-10-06 from 001__elm20171005_190124__dat00.bin

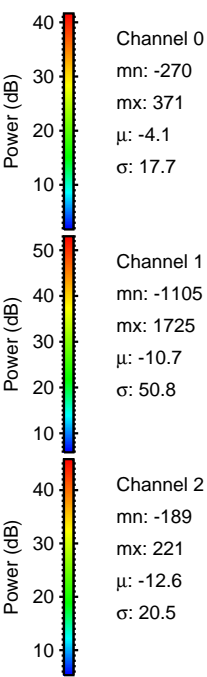
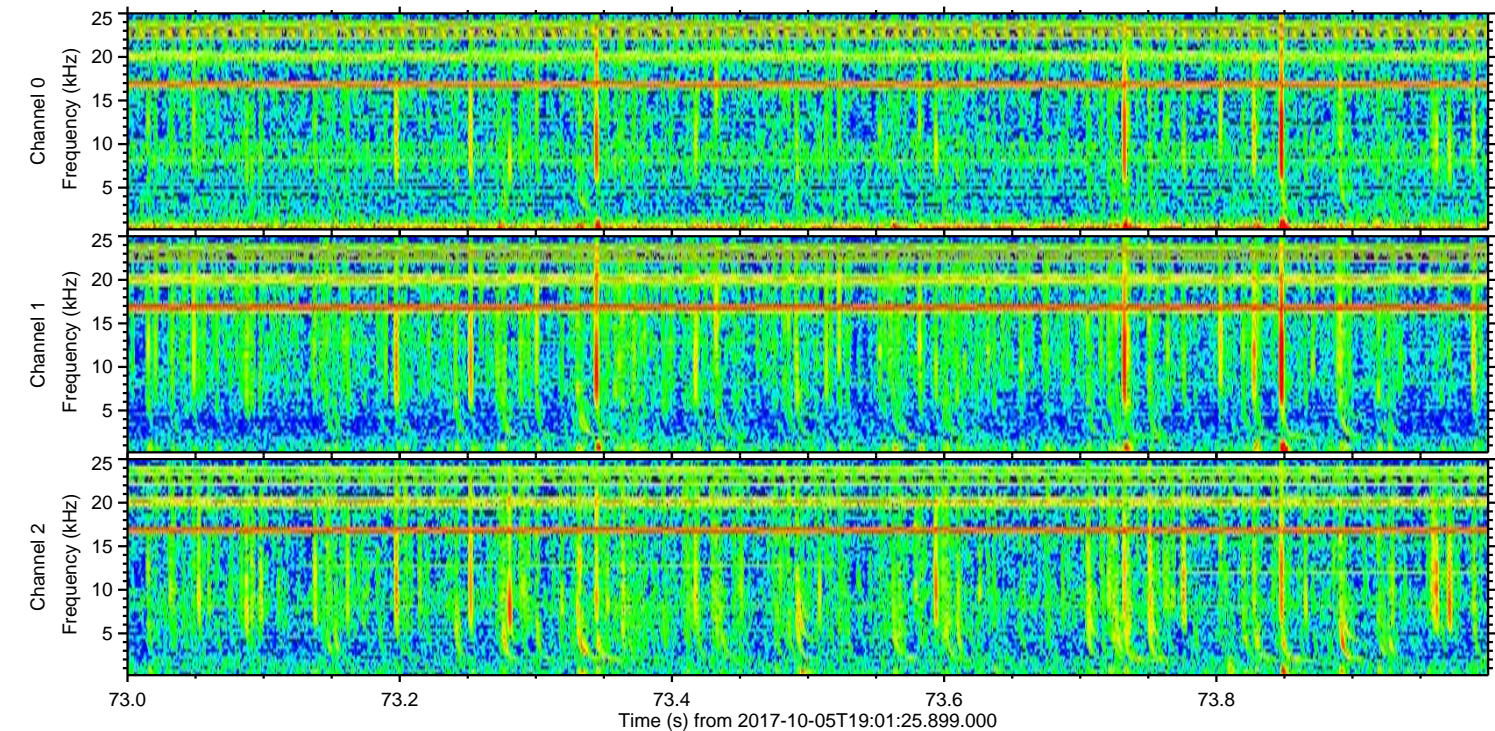
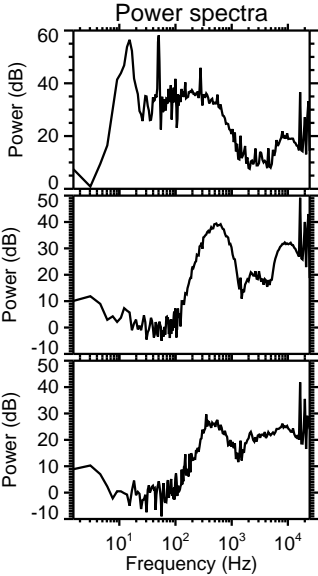
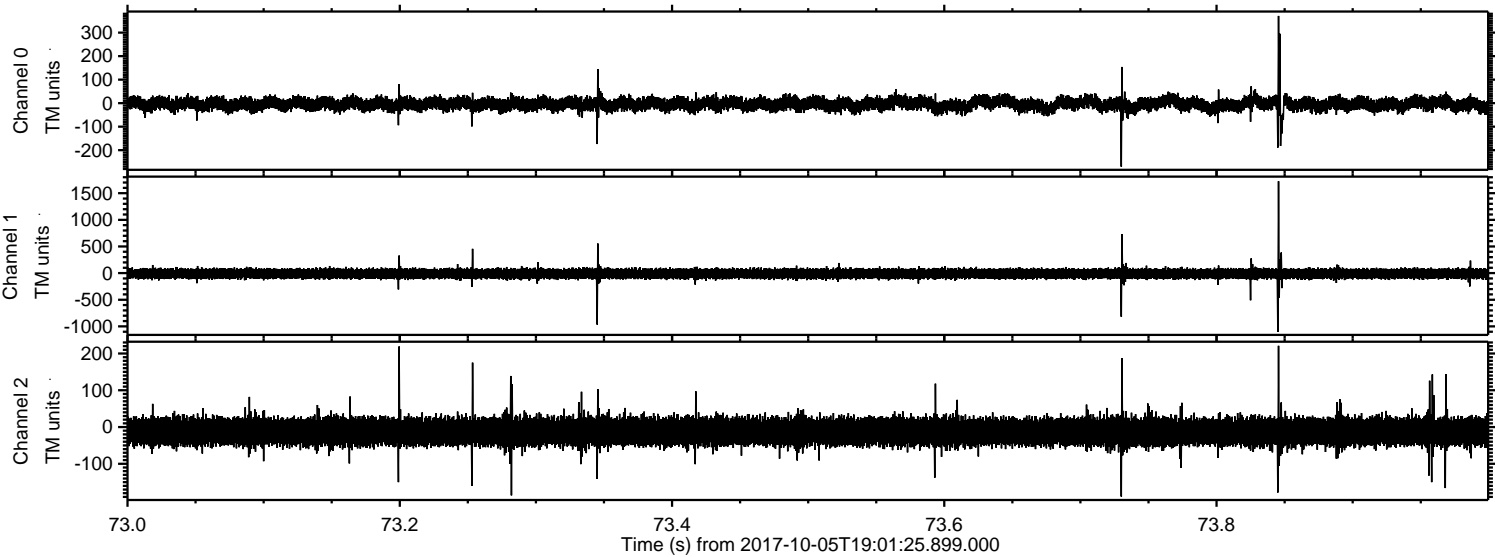

Processed Thu Oct 5 21:09:02 2017 by ELM ver.2012-10-06 from 001__elm20171005_190124__dat00.bin

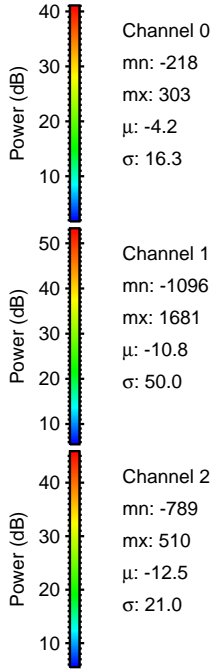
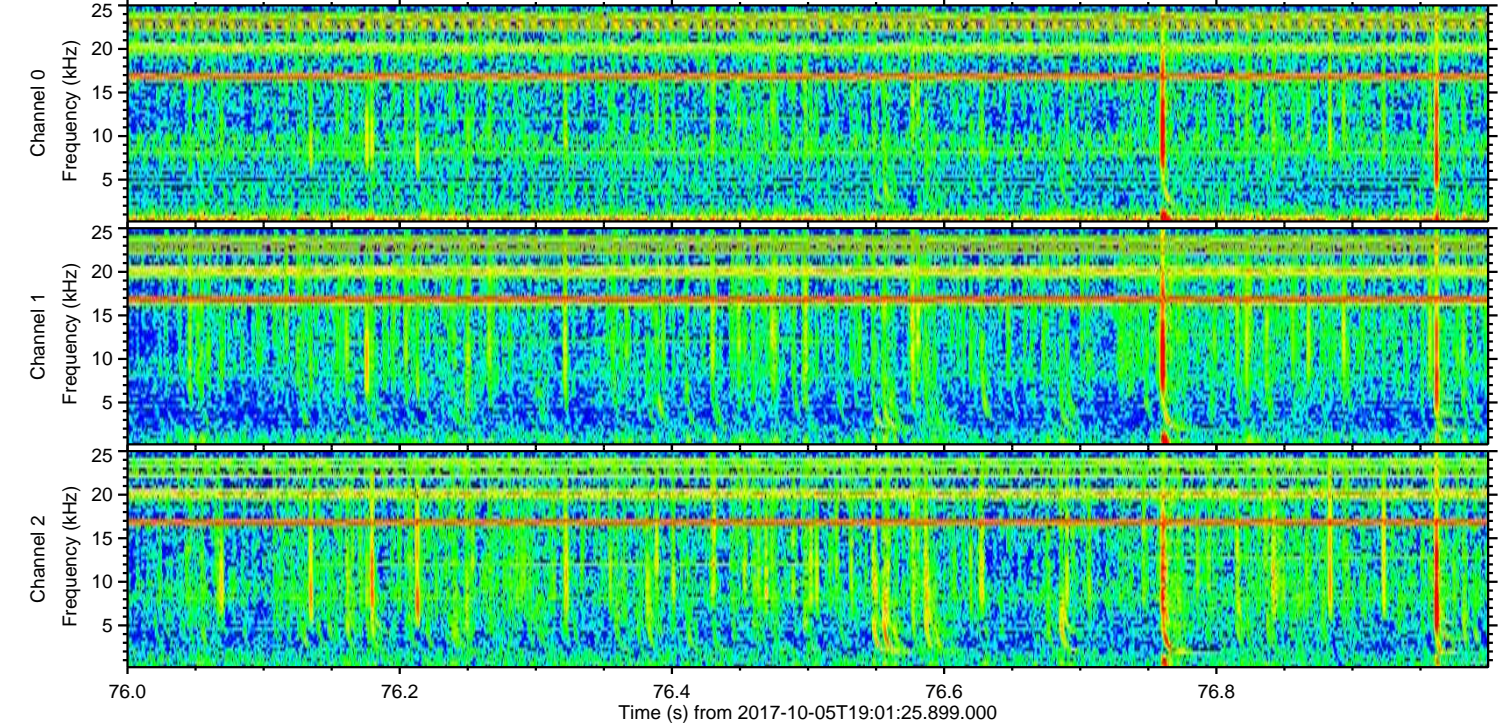
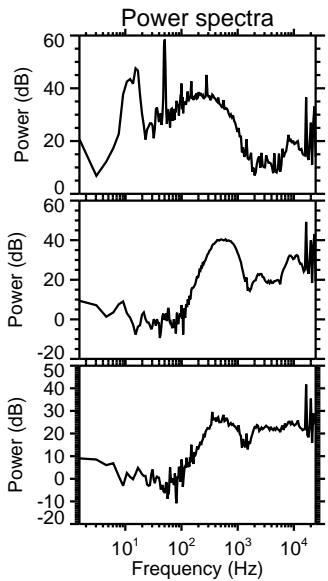
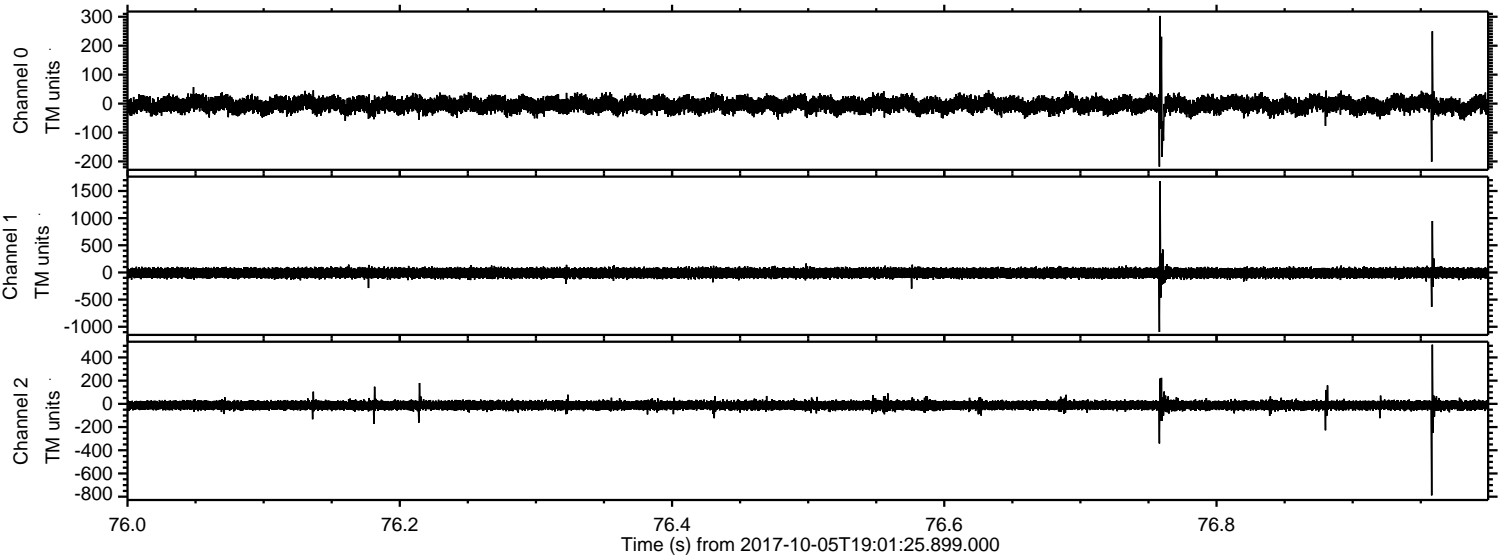

ELMAVAN 3D WAVEFORMS (Measured data sampled at 50 kHz) 51000 packets of 144 samples from 2017-10-05T19:01:25.899.000. Part 18/147

Processed Thu Oct 5 21:09:03 2017 by ELM ver.2012-10-06 from 001__elm20171005_190124__dat00.bin

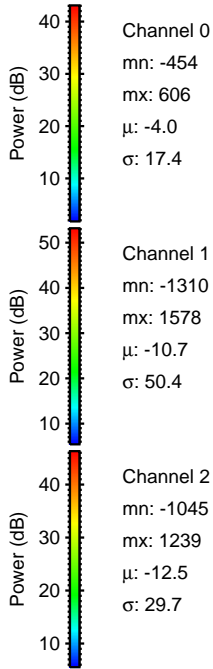
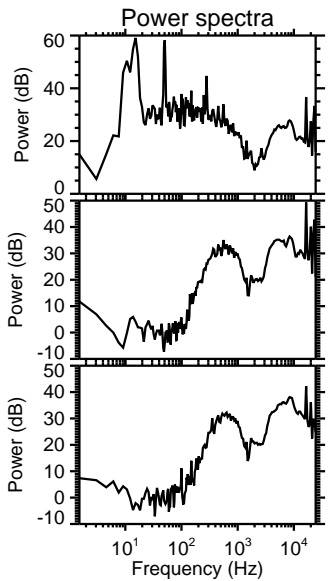
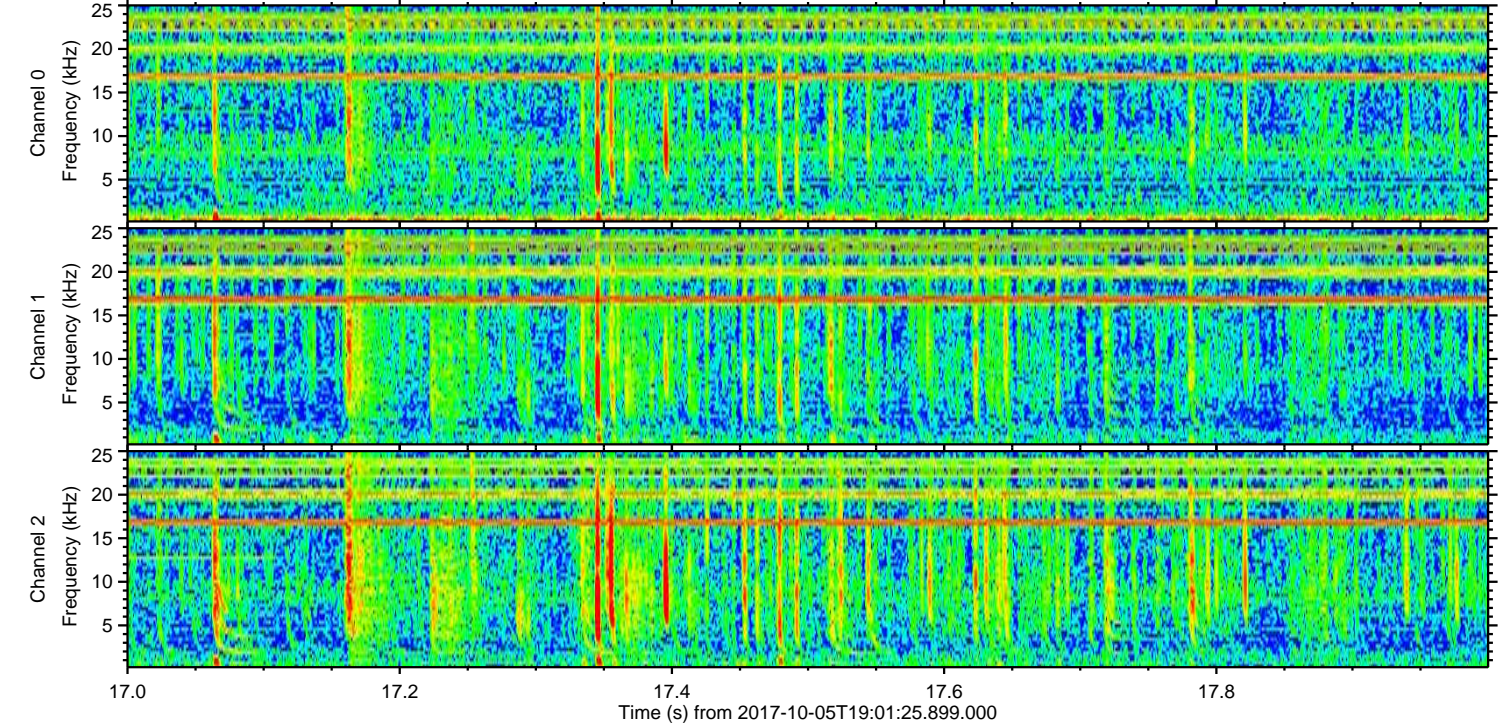
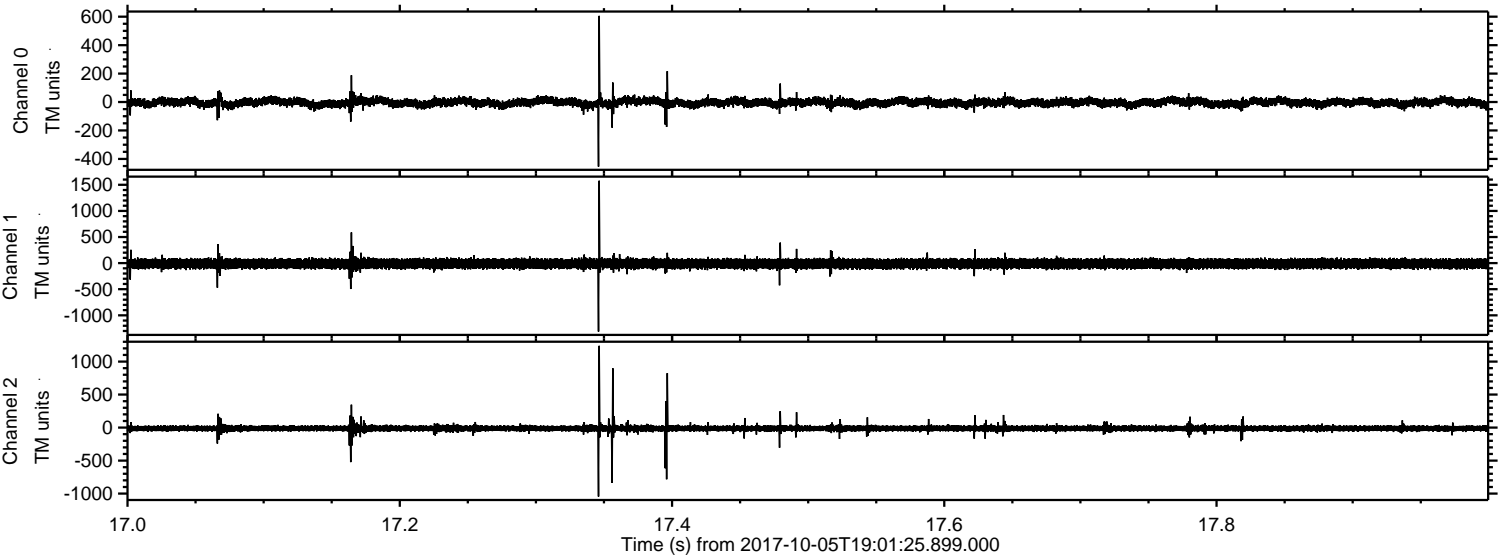

ELMAVAN 3D WAVEFORMS (Measured data sampled at 50 kHz) 51000 packets of 144 samples from 2017-10-05T19:01:25.899.000. Part 128/147

Processed Thu Oct 5 21:09:03 2017 by ELM ver.2012-10-06 from 001__elm20171005_190124__dat00.bin

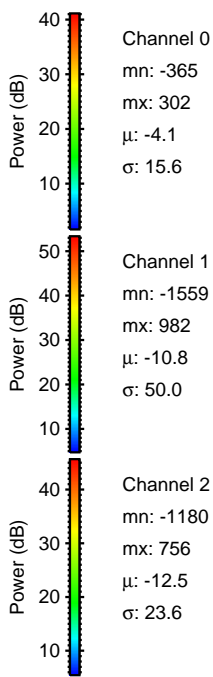
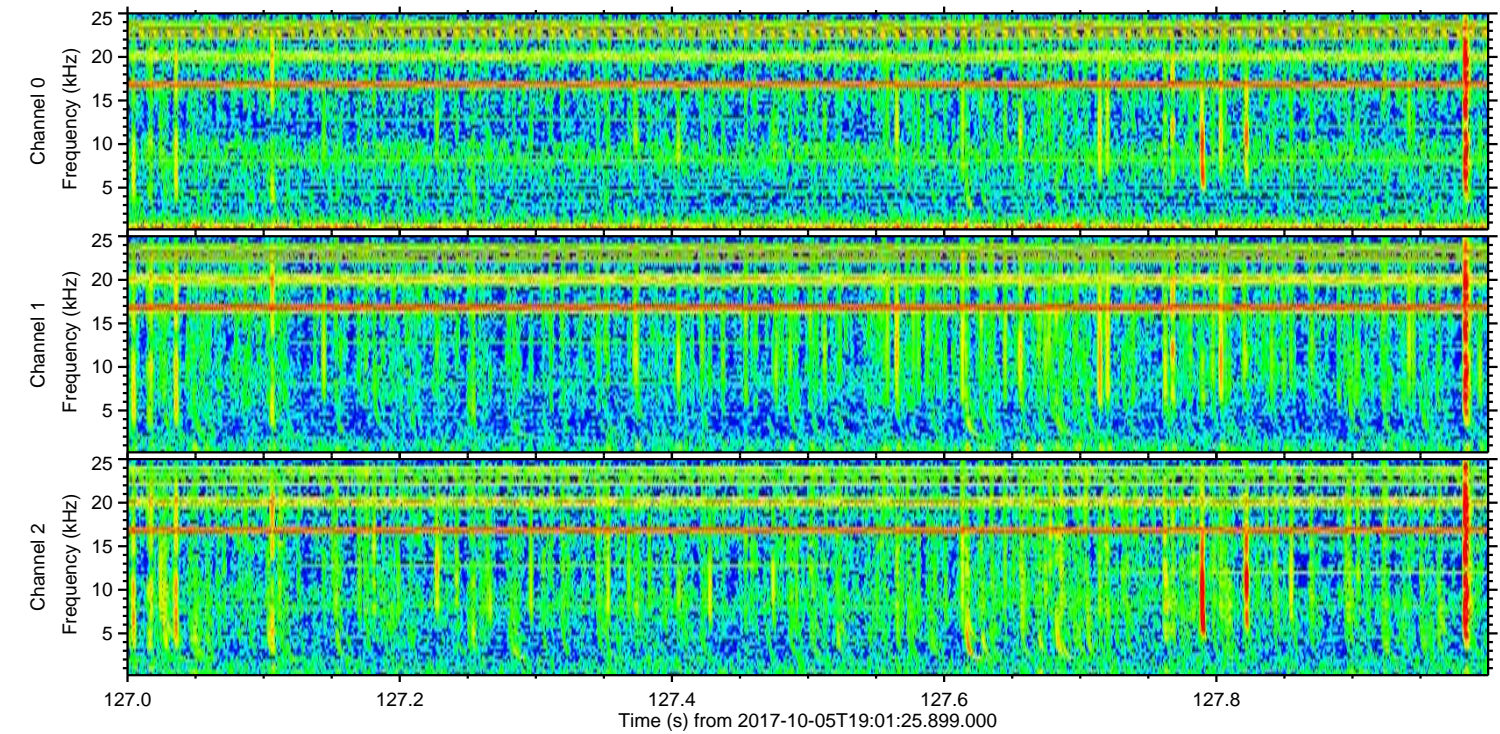
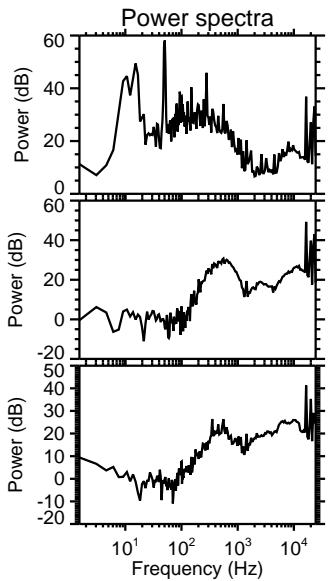
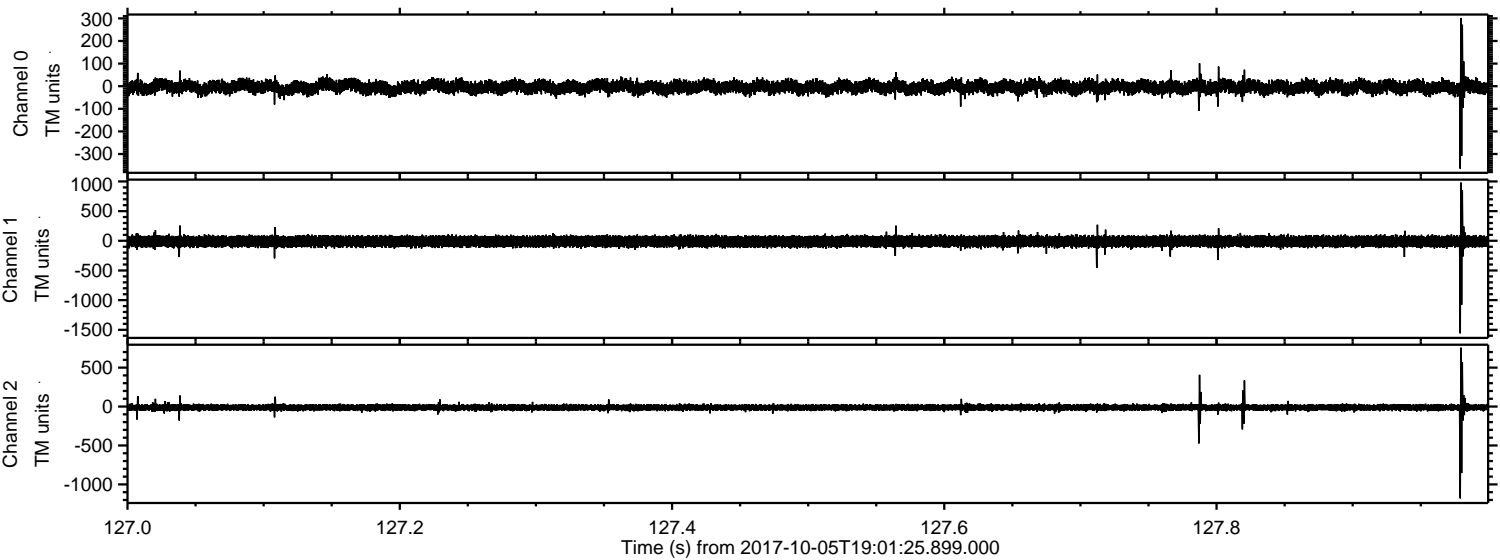

ELMAVAN 3D WAVEFORMS (Measured data sampled at 50 kHz) 51000 packets of 144 samples from 2017-10-05T19:01:25.899.000. Part 138/147

Processed Thu Oct 5 21:09:04 2017 by ELM ver.2012-10-06 from 001__elm20171005_190124__dat00.bin

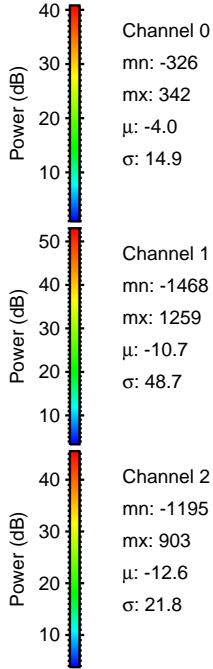
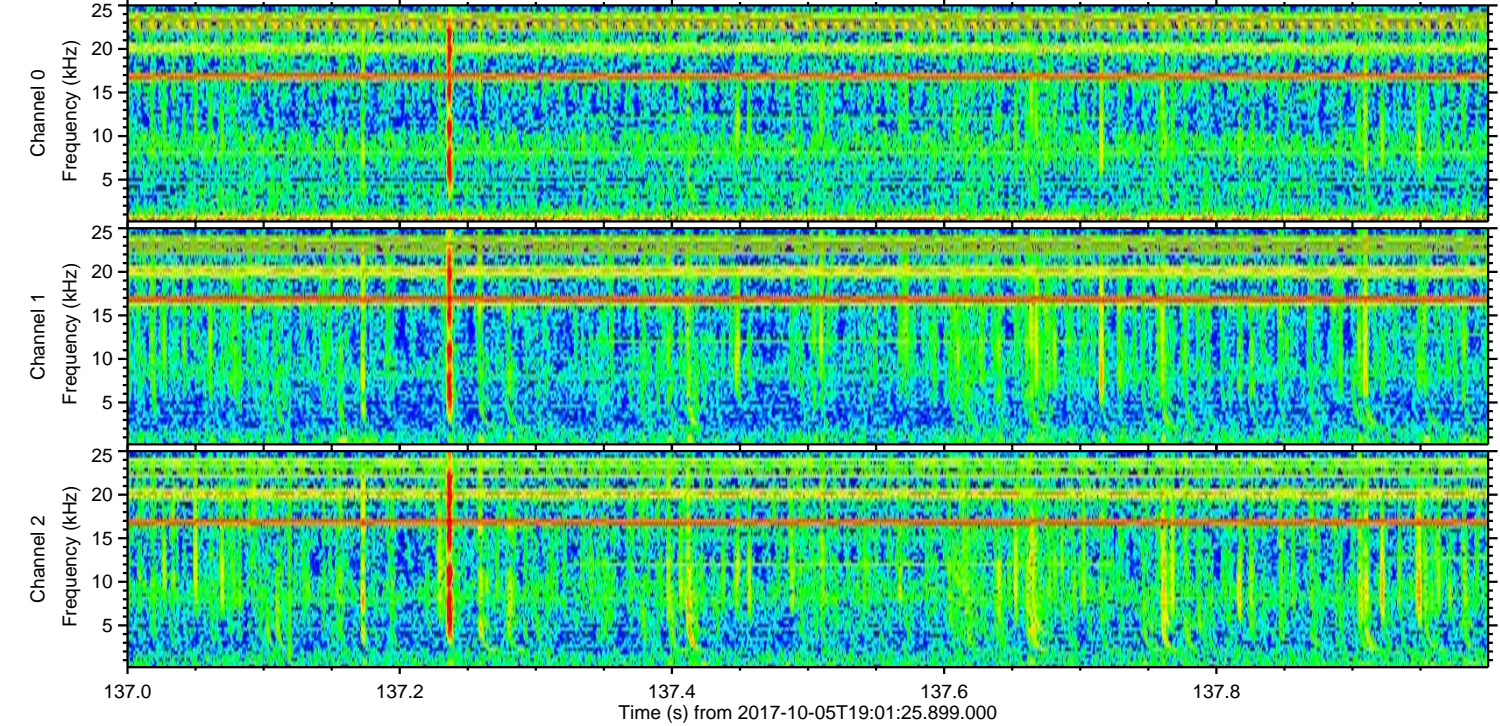
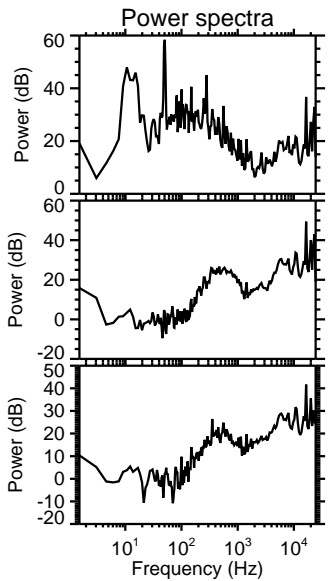
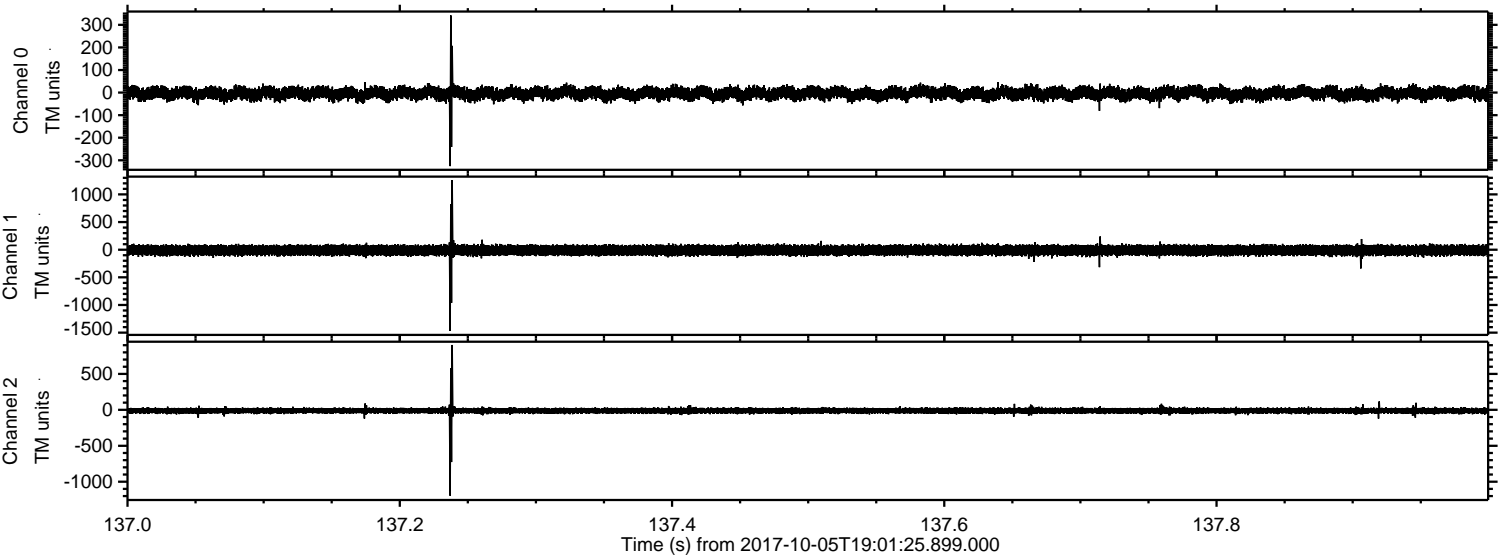

Channel 0
mn: -326
mx: 342
 μ : -4.0
 σ : 14.9

Channel 1
mn: -1468
mx: 1259
 μ : -10.7
 σ : 48.7

Channel 2
mn: -1195
mx: 903
 μ : -12.6
 σ : 21.8

Processed Thu Oct 5 21:09:04 2017 by ELM ver.2012-10-06 from 001__elm20171005_190124__dat00.bin

