

ELMAVAN 3D WAVEFORMS (Measured data sampled at 50 kHz) 51000 packets of 144 samples from 2017-10-05T18:56:25.684.999.

Processed Thu Oct 5 21:03:56 2017 by ELM ver.2012-10-06 from 001__elm20171005_185624__dat00.bin

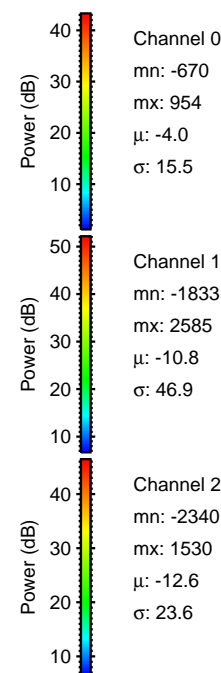
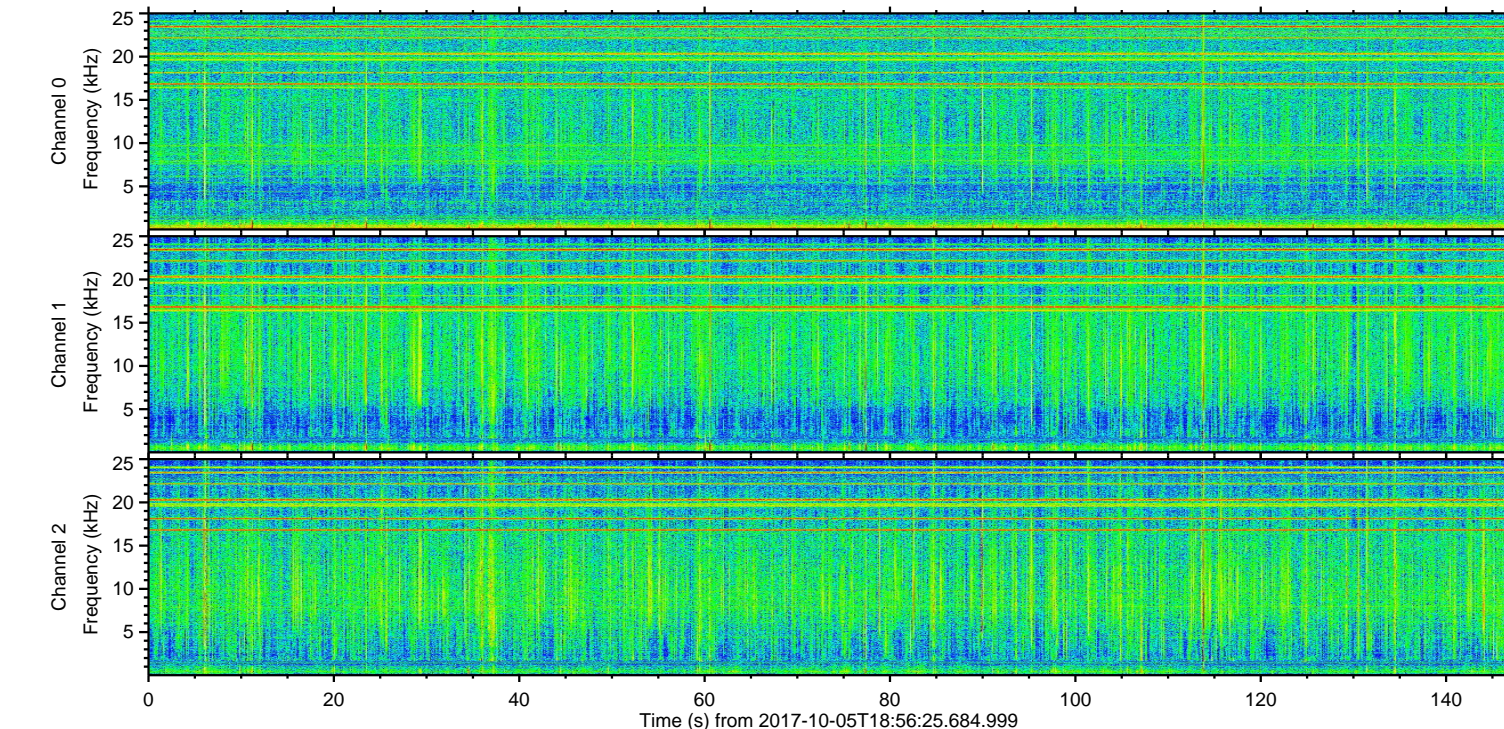
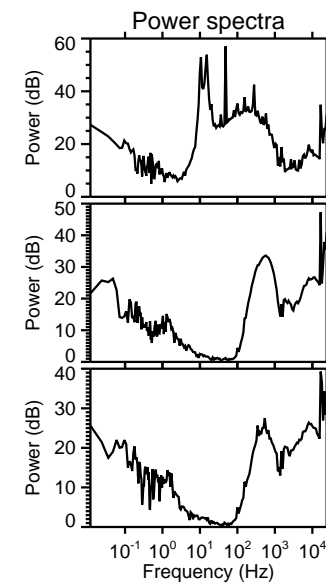
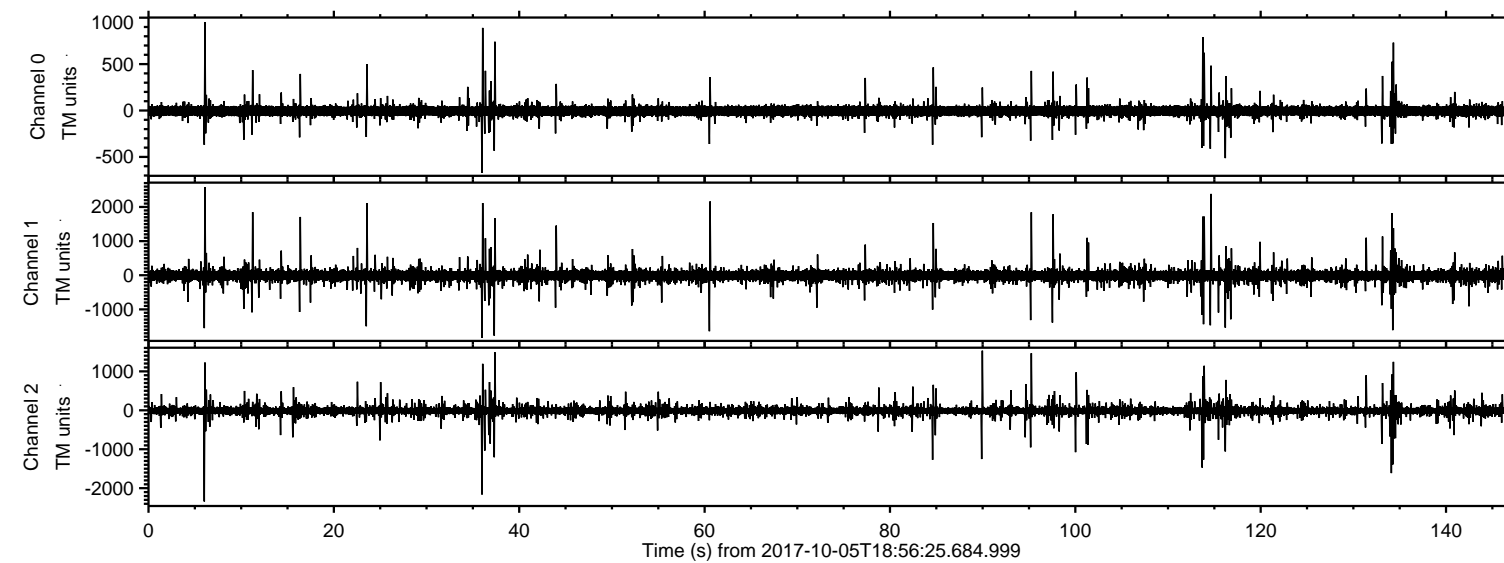

ELMAVAN 3D WAVEFORMS (Measured data sampled at 50 kHz) 51000 packets of 144 samples from 2017-10-05T18:56:25.684.999. Part 7/147

Processed Thu Oct 5 21:04:01 2017 by ELM ver.2012-10-06 from 001__elm20171005_185624__dat00.bin

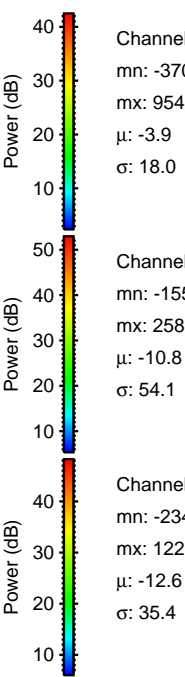
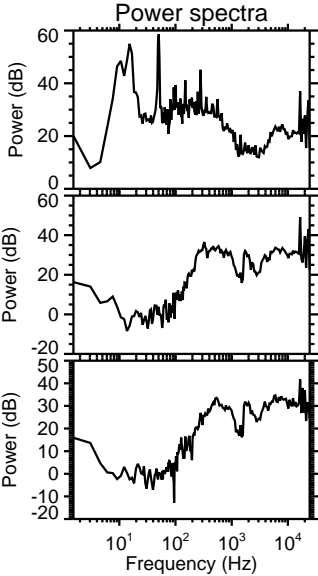
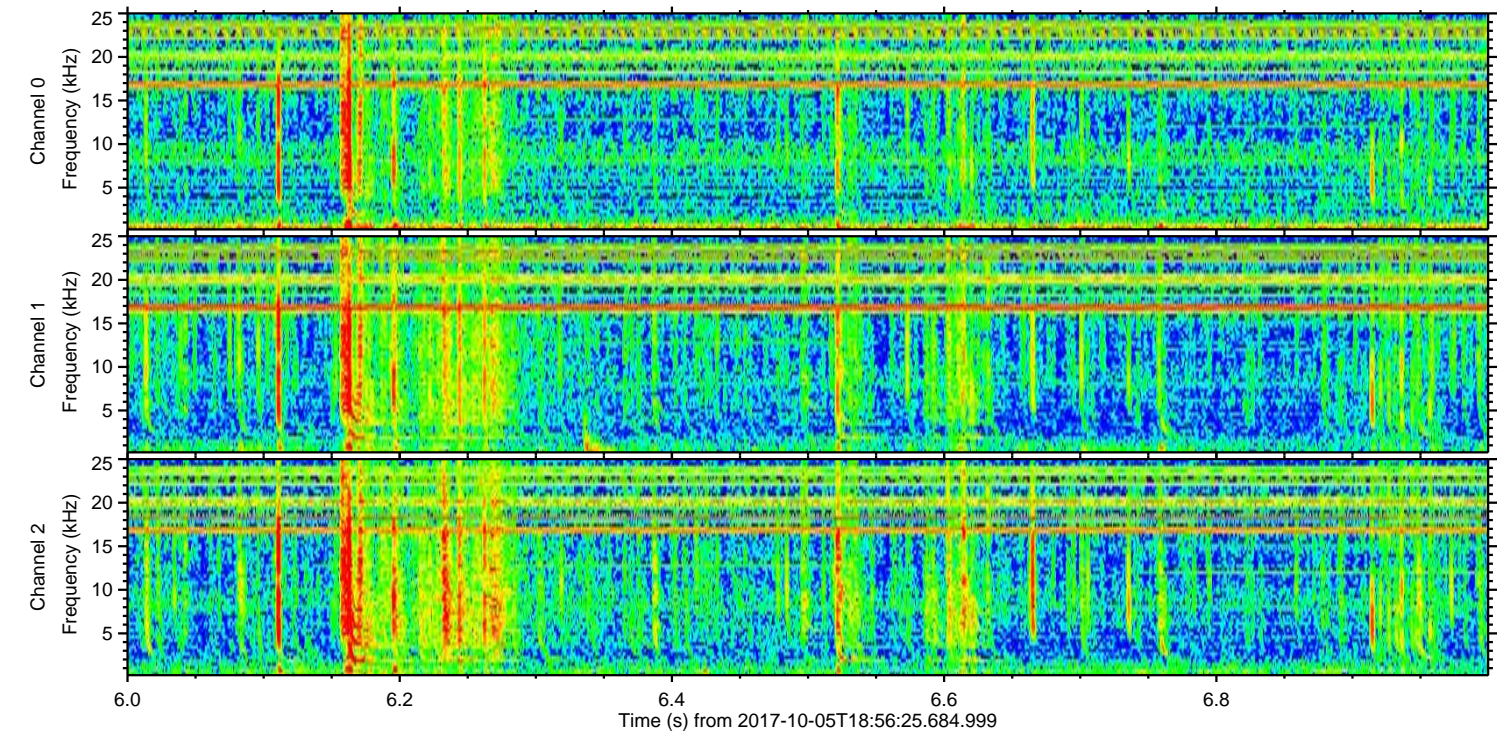
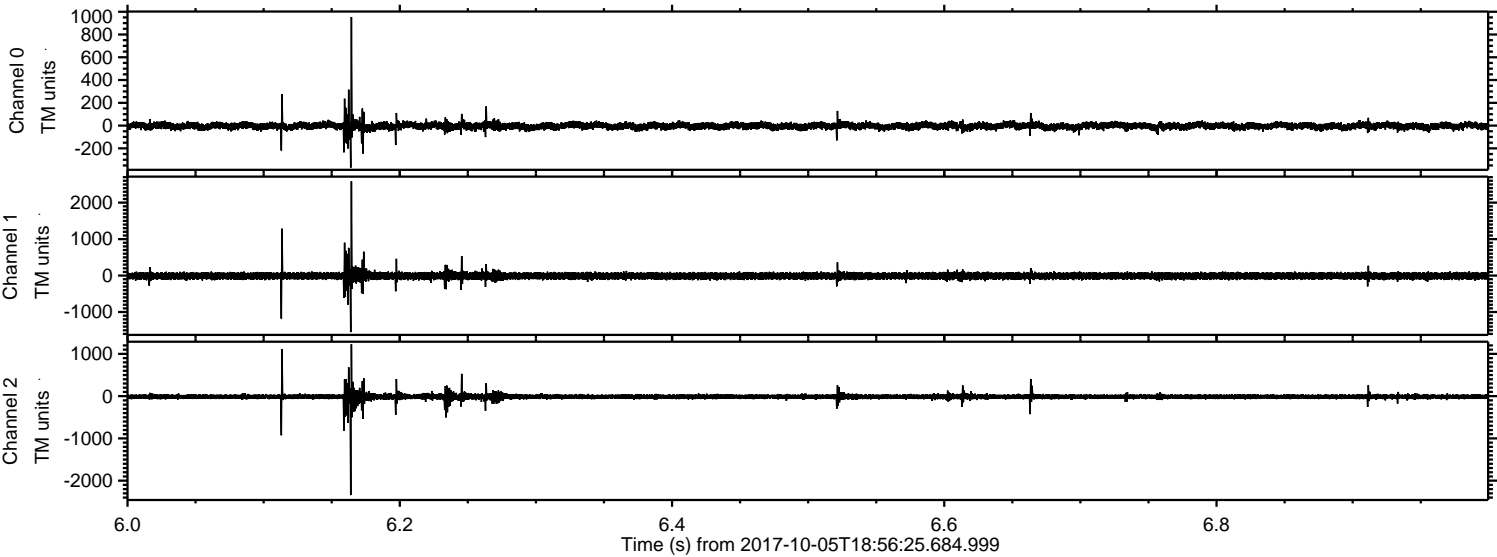

Channel 0
mn: -370
mx: 954
 μ : -3.9
 σ : 18.0

Channel 1
mn: -1550
mx: 2585
 μ : -10.8
 σ : 54.1

Channel 2
mn: -2340
mx: 1227
 μ : -12.6
 σ : 35.4

ELMAVAN 3D WAVEFORMS (Measured data sampled at 50 kHz) 51000 packets of 144 samples from 2017-10-05T18:56:25.684.999. Part 115/147

Processed Thu Oct 5 21:04:02 2017 by ELM ver.2012-10-06 from 001__elm20171005_185624__dat00.bin

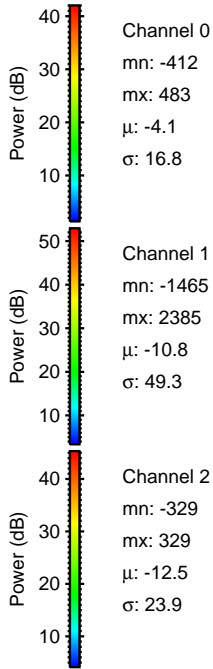
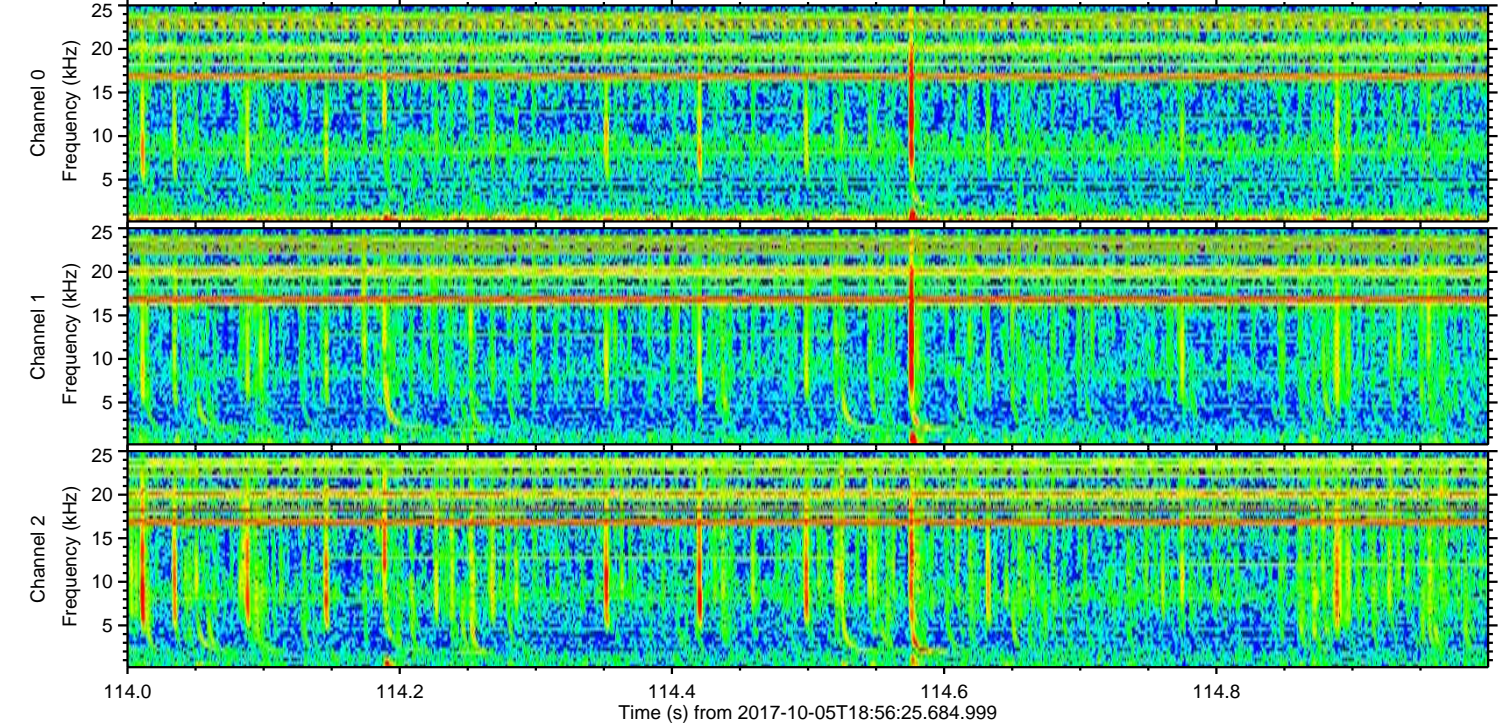
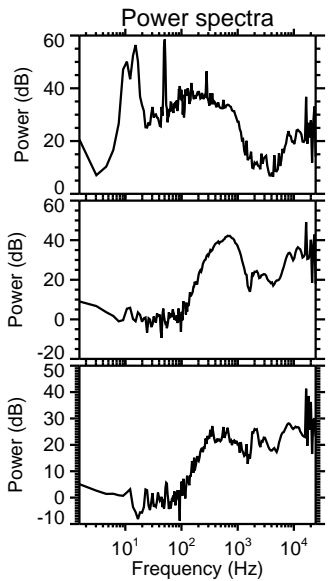
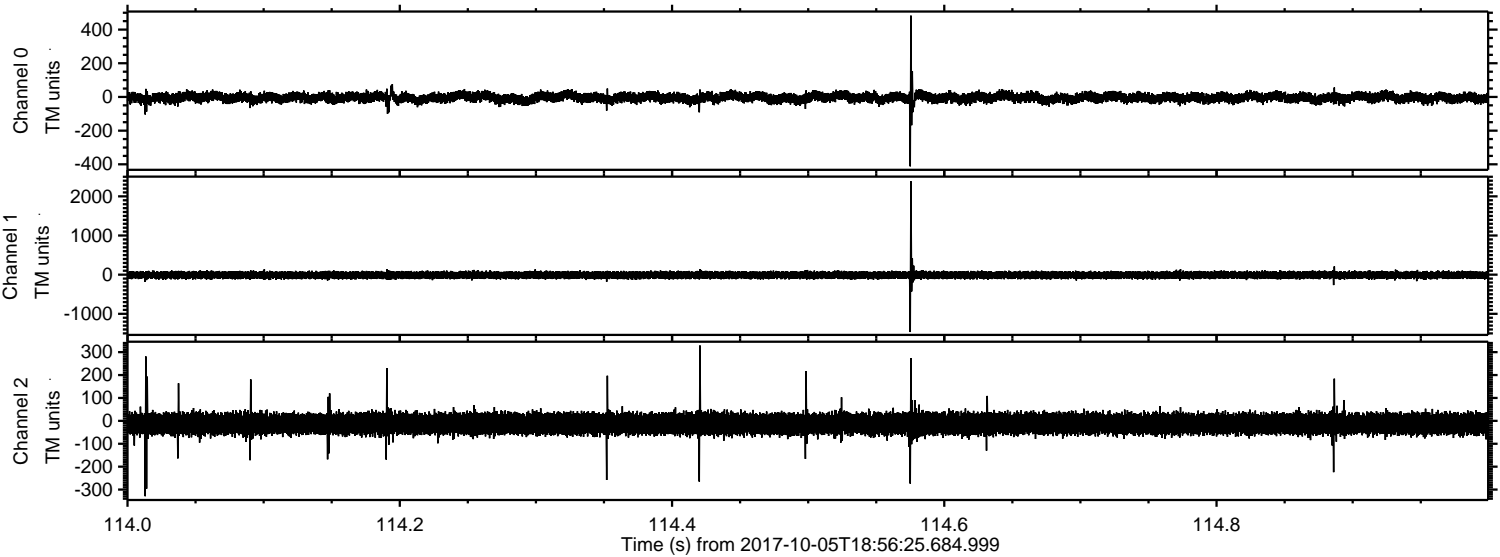

Channel 0
mn: -412
mx: 483
 μ : -4.1
 σ : 16.8

Channel 1
mn: -1465
mx: 2385
 μ : -10.8
 σ : 49.3

Channel 2
mn: -329
mx: 329
 μ : -12.5
 σ : 23.9

Processed Thu Oct 5 21:04:02 2017 by ELM ver.2012-10-06 from 001__elm20171005_185624__dat00.bin

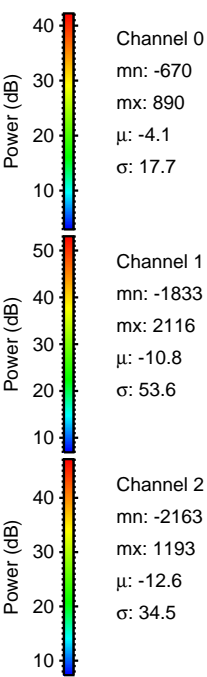
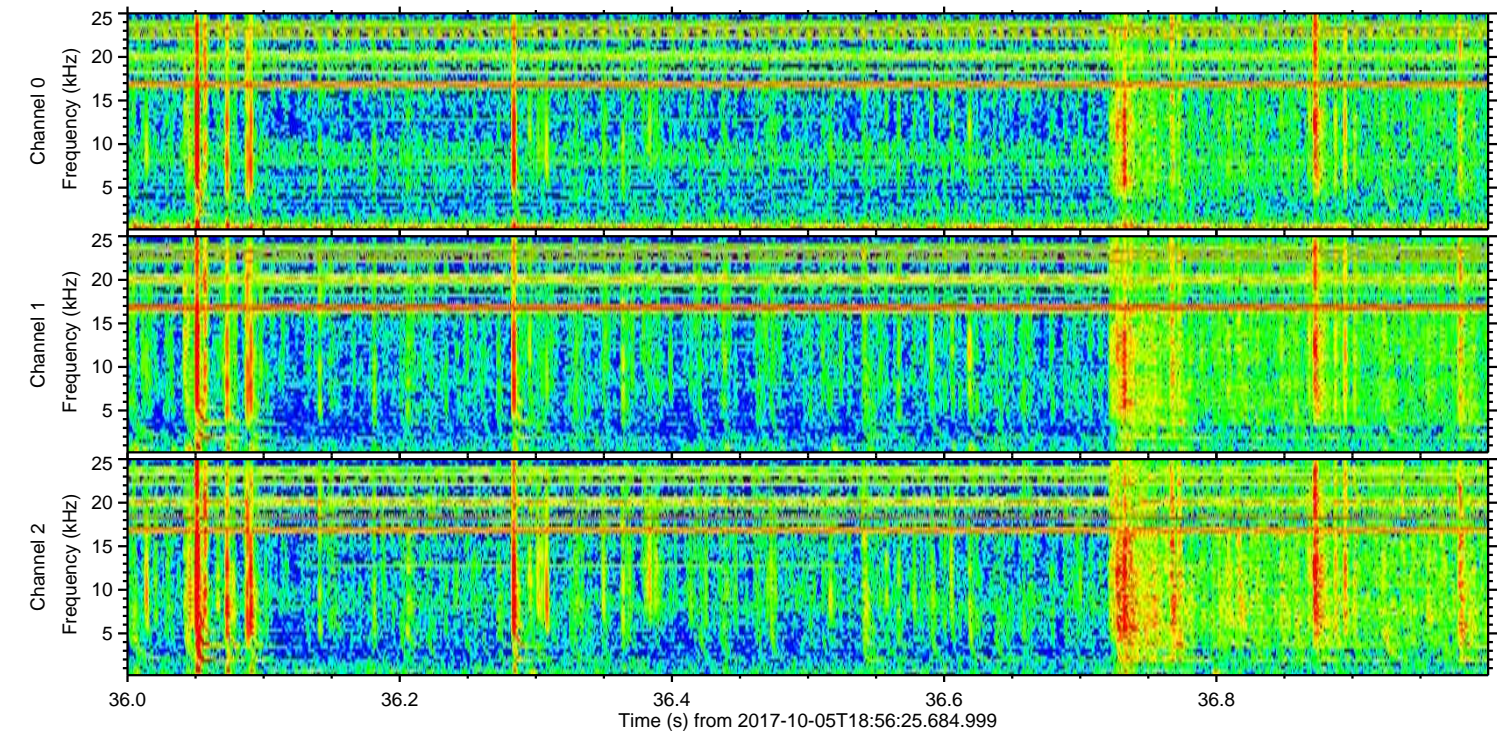
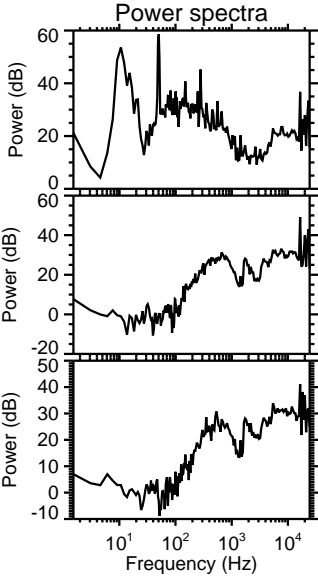
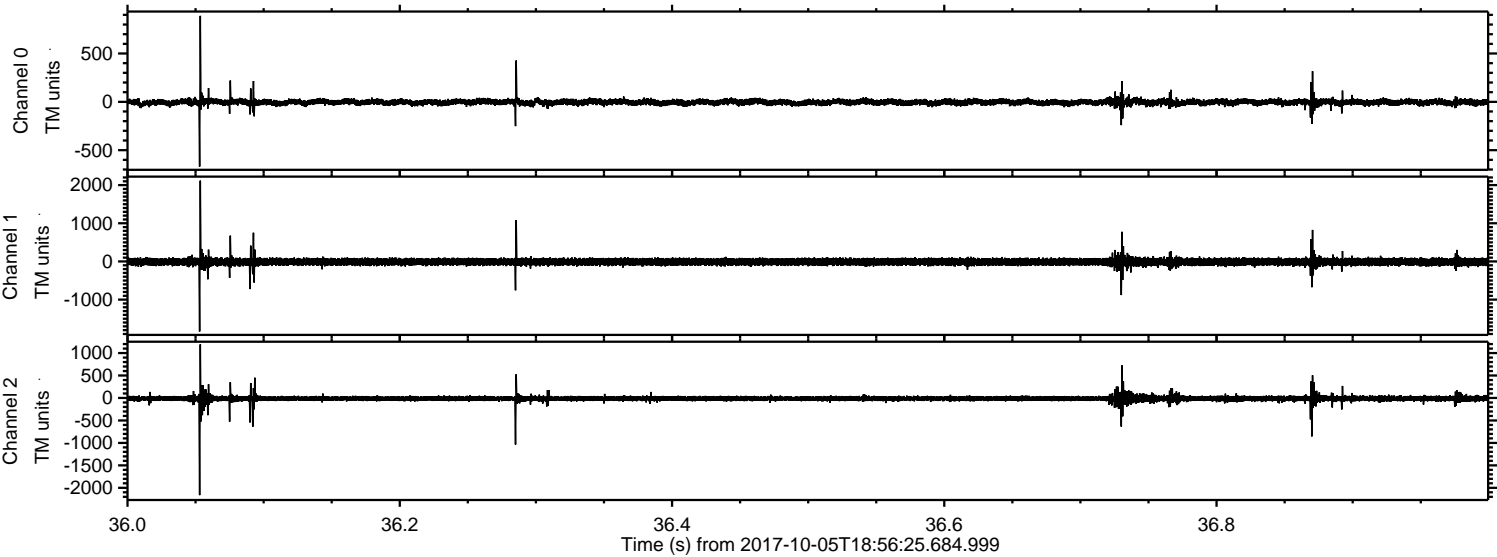

Processed Thu Oct 5 21:04:03 2017 by ELM ver.2012-10-06 from 001__elm20171005_185624__dat00.bin

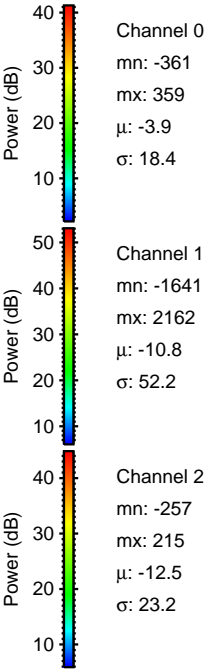
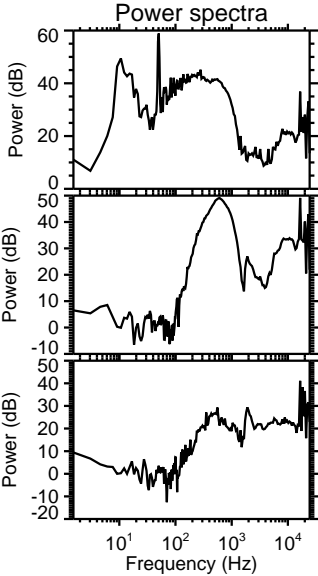
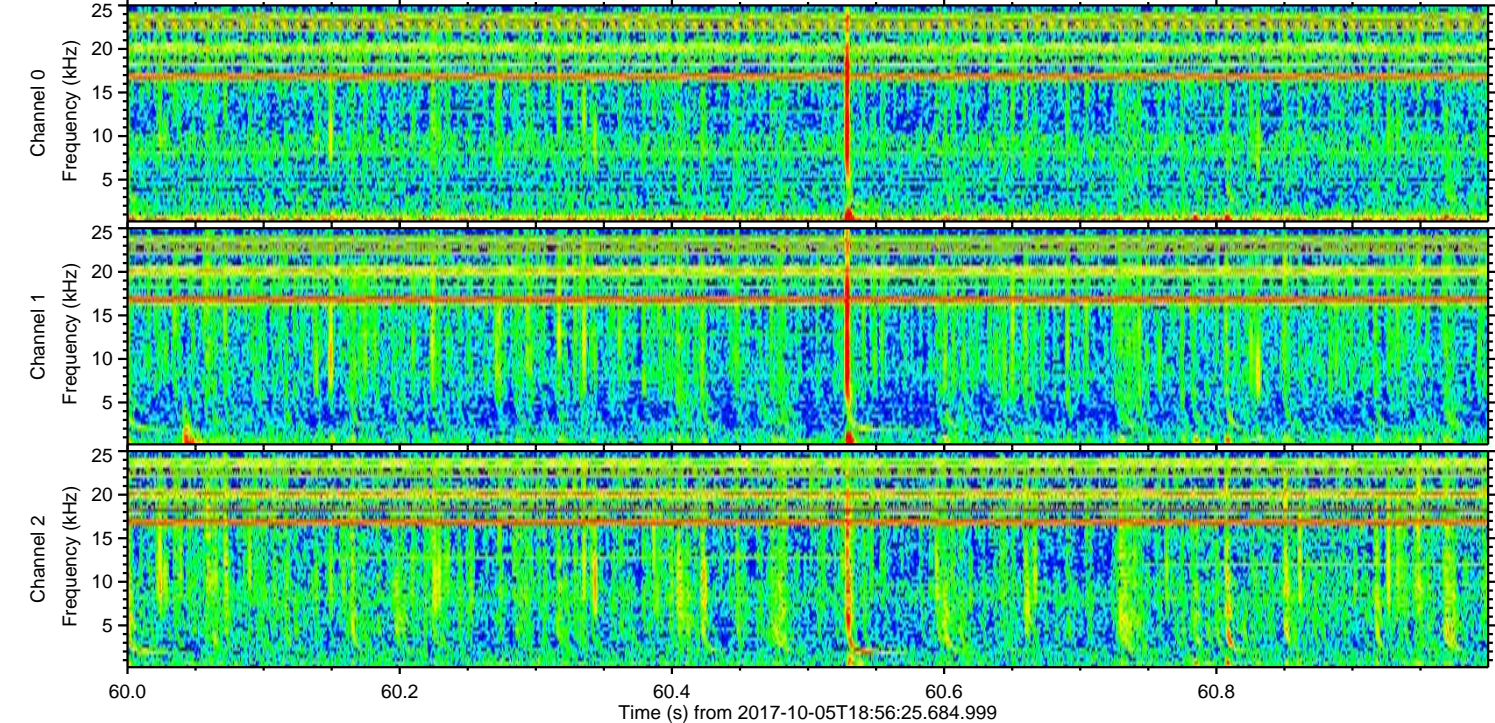
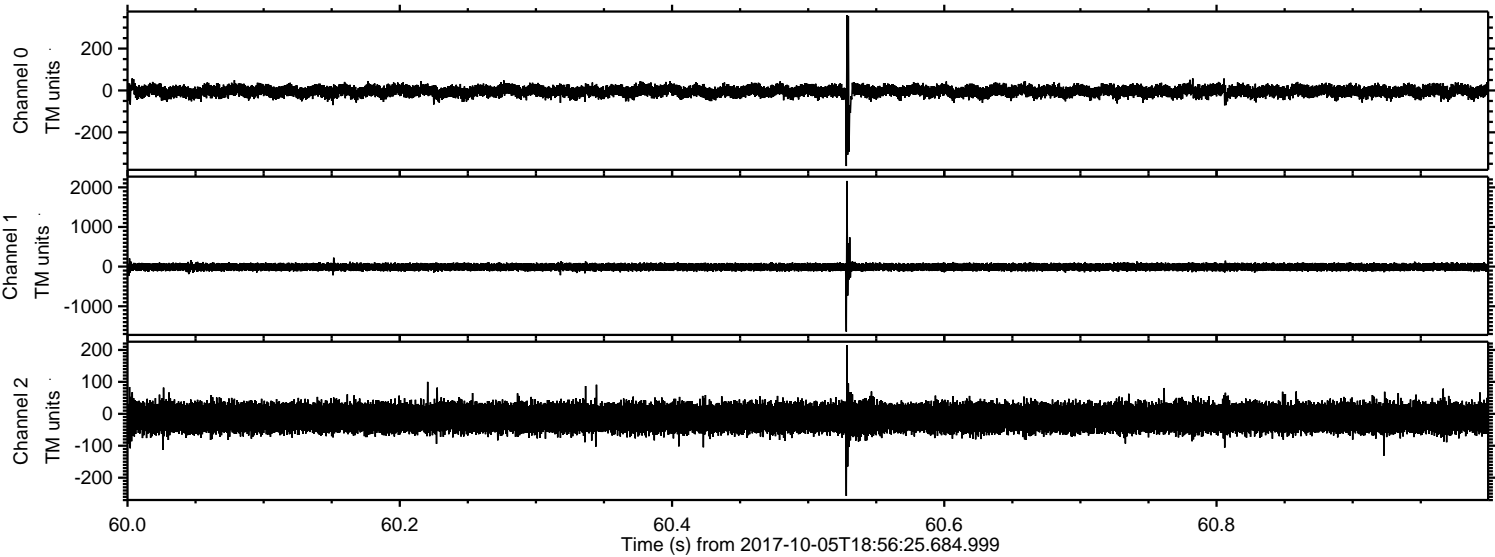

ELMAVAN 3D WAVEFORMS (Measured data sampled at 50 kHz) 51000 packets of 144 samples from 2017-10-05T18:56:25.684.999. Part 24/147

Processed Thu Oct 5 21:04:04 2017 by ELM ver.2012-10-06 from 001__elm20171005_185624__dat00.bin

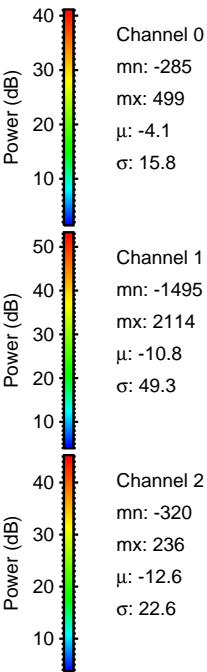
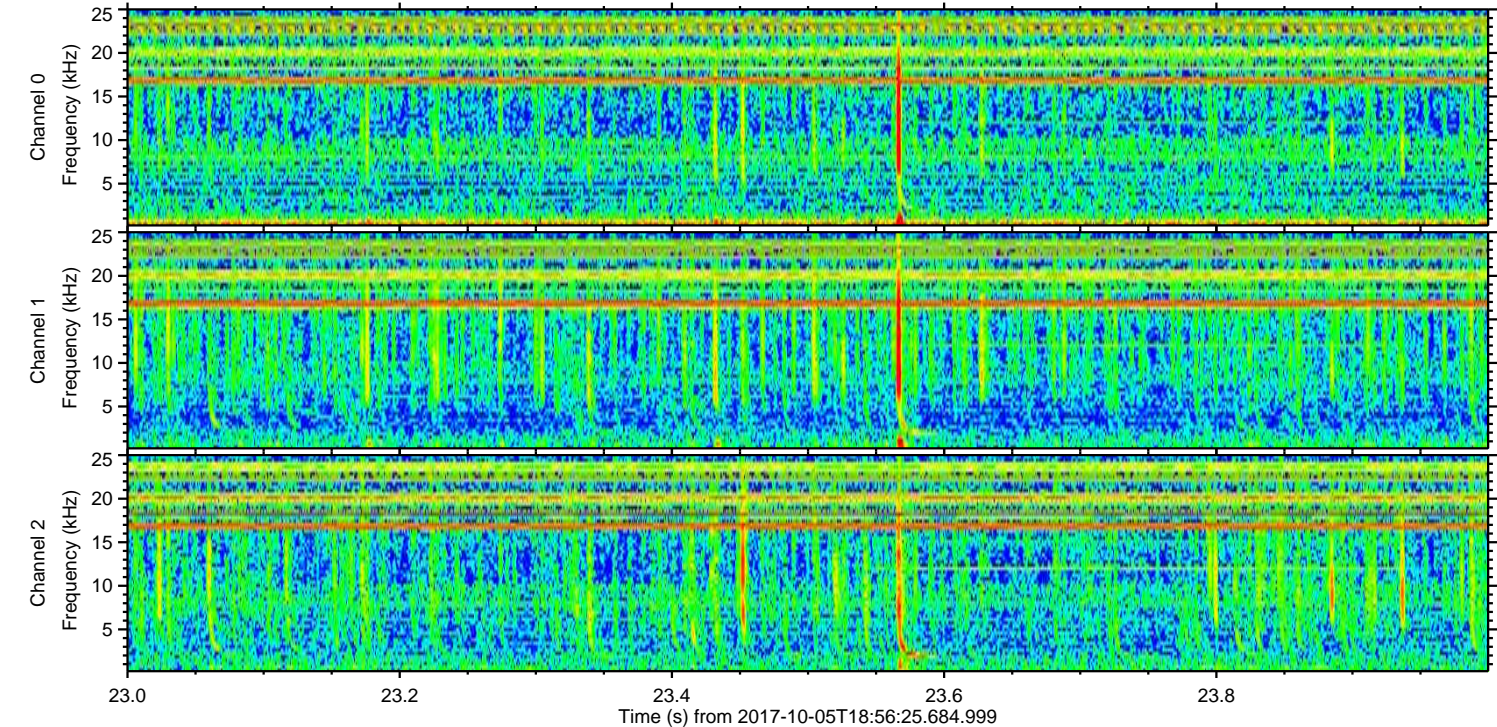
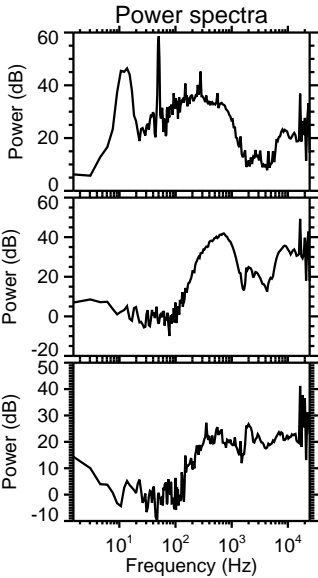
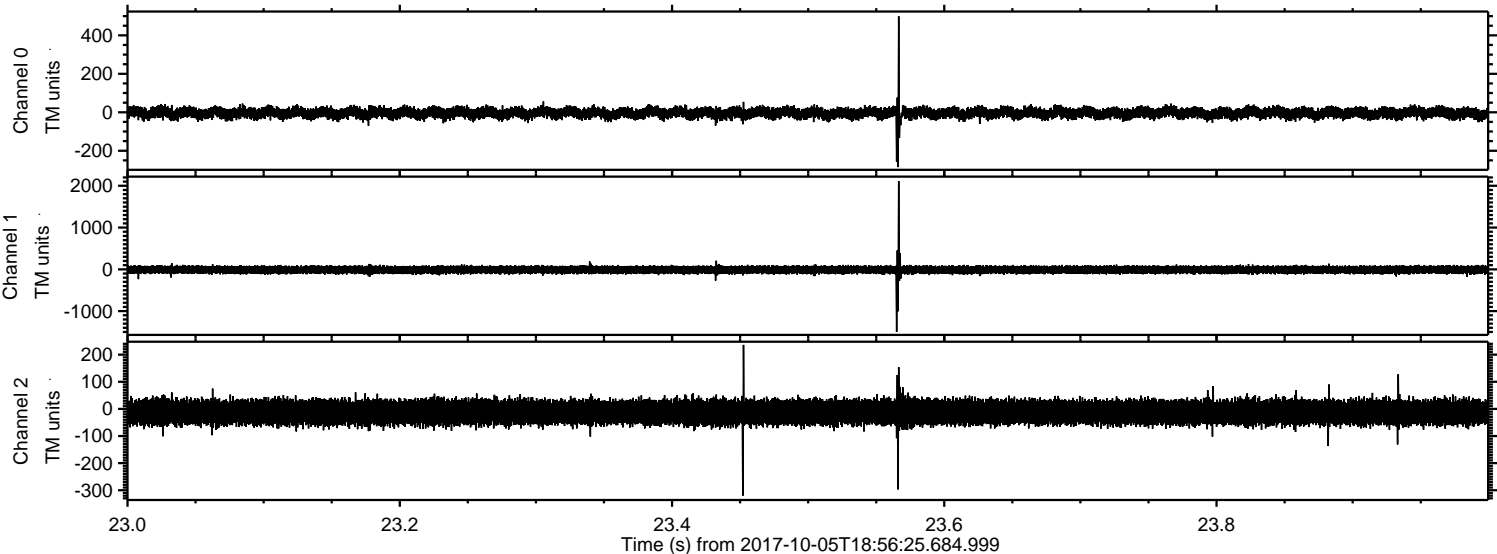

ELMAVAN 3D WAVEFORMS (Measured data sampled at 50 kHz) 51000 packets of 144 samples from 2017-10-05T18:56:25.684.999. Part 12/147

Processed Thu Oct 5 21:04:04 2017 by ELM ver.2012-10-06 from 001__elm20171005_185624__dat00.bin

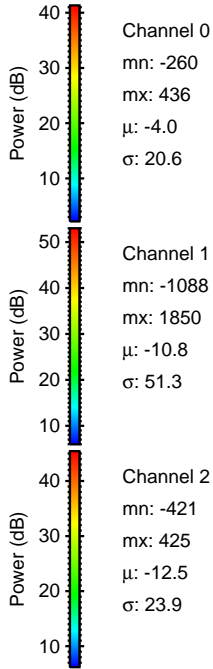
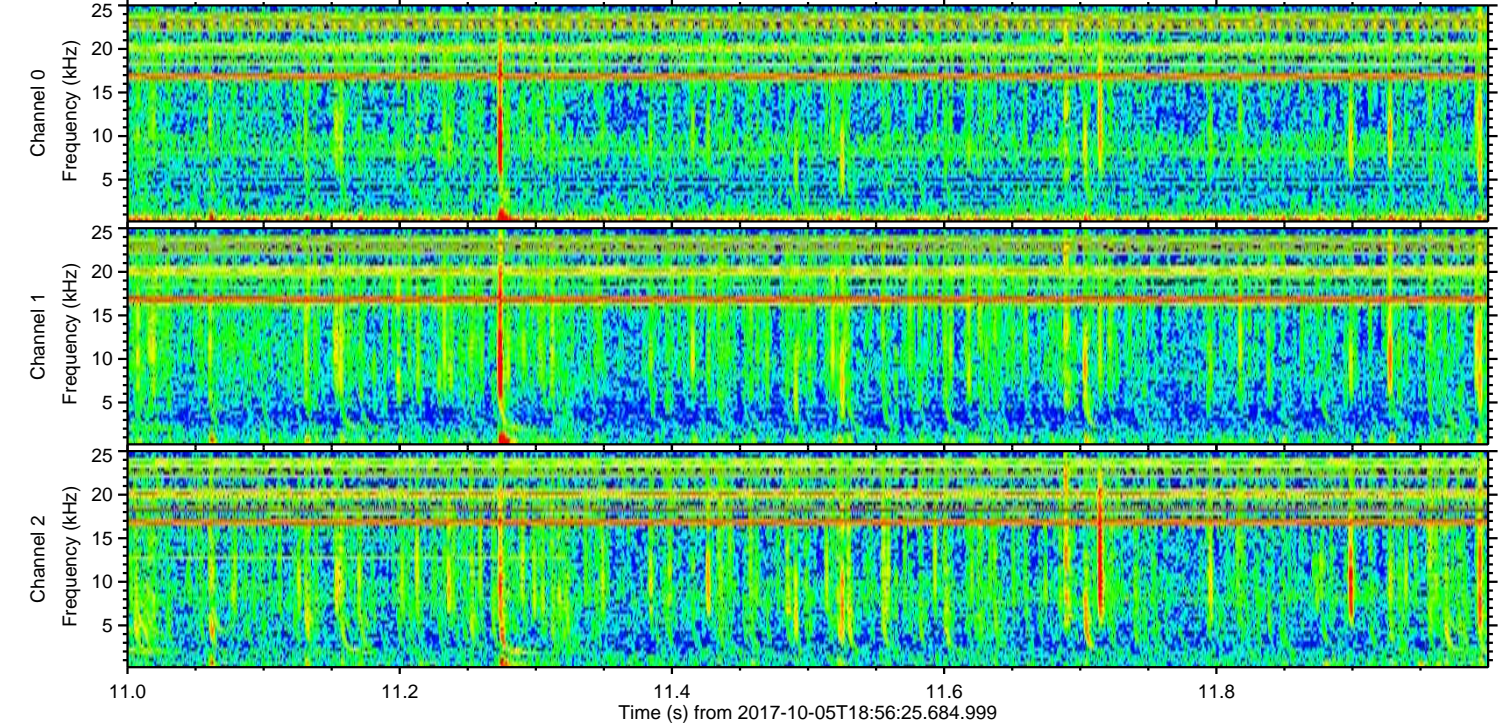
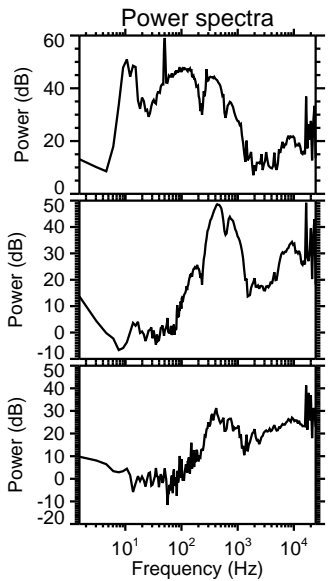
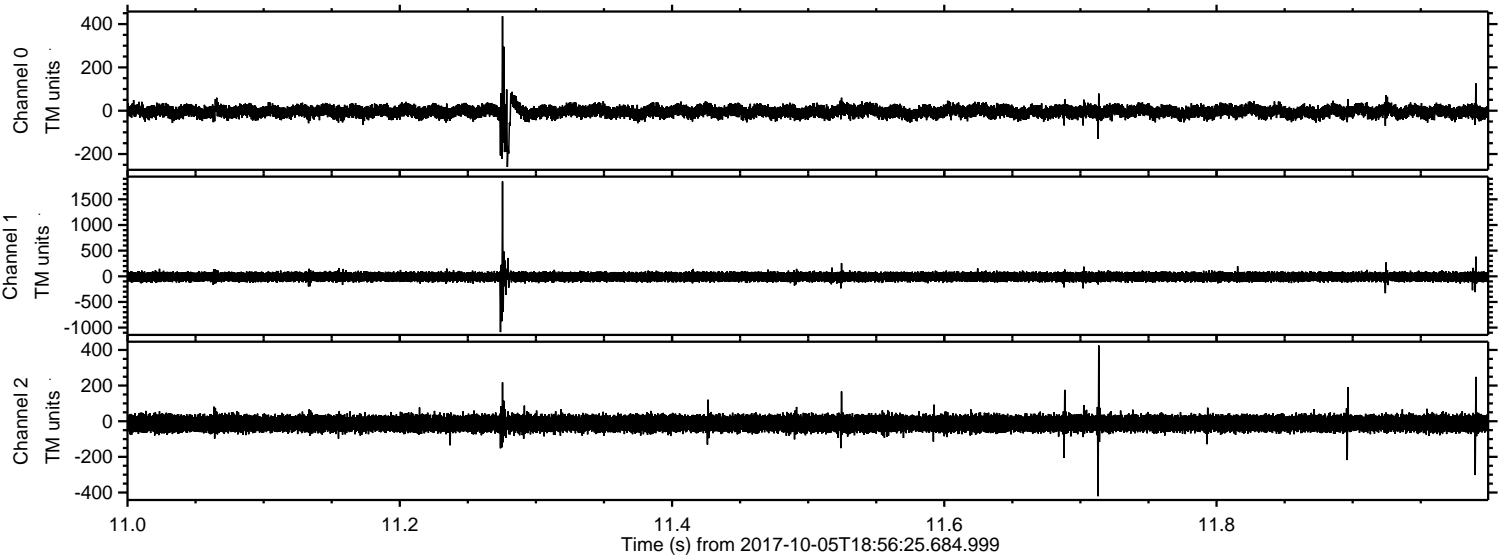

Processed Thu Oct 5 21:04:05 2017 by ELM ver.2012-10-06 from 001__elm20171005_185624__dat00.bin

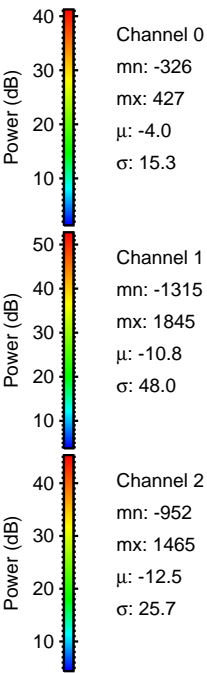
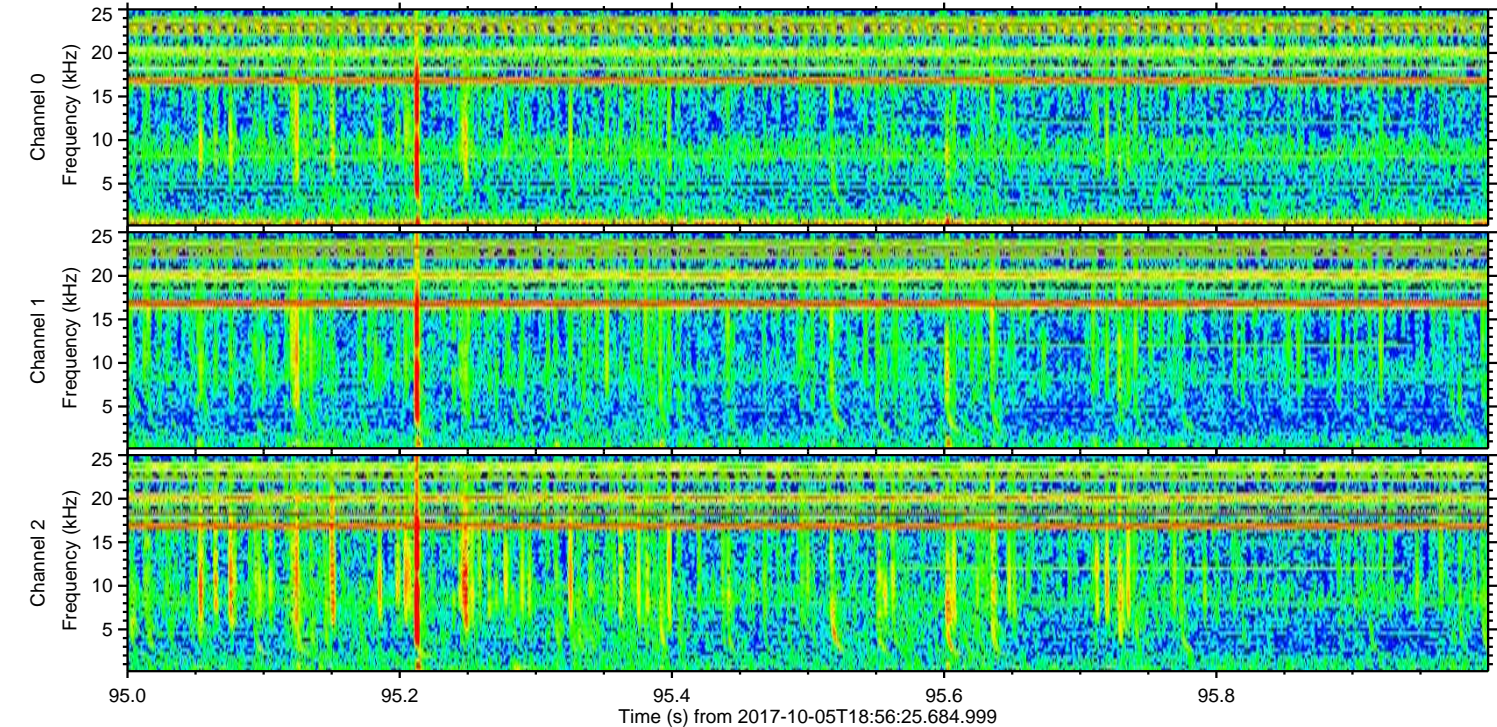
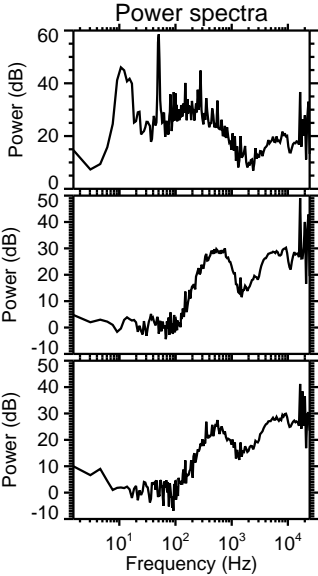
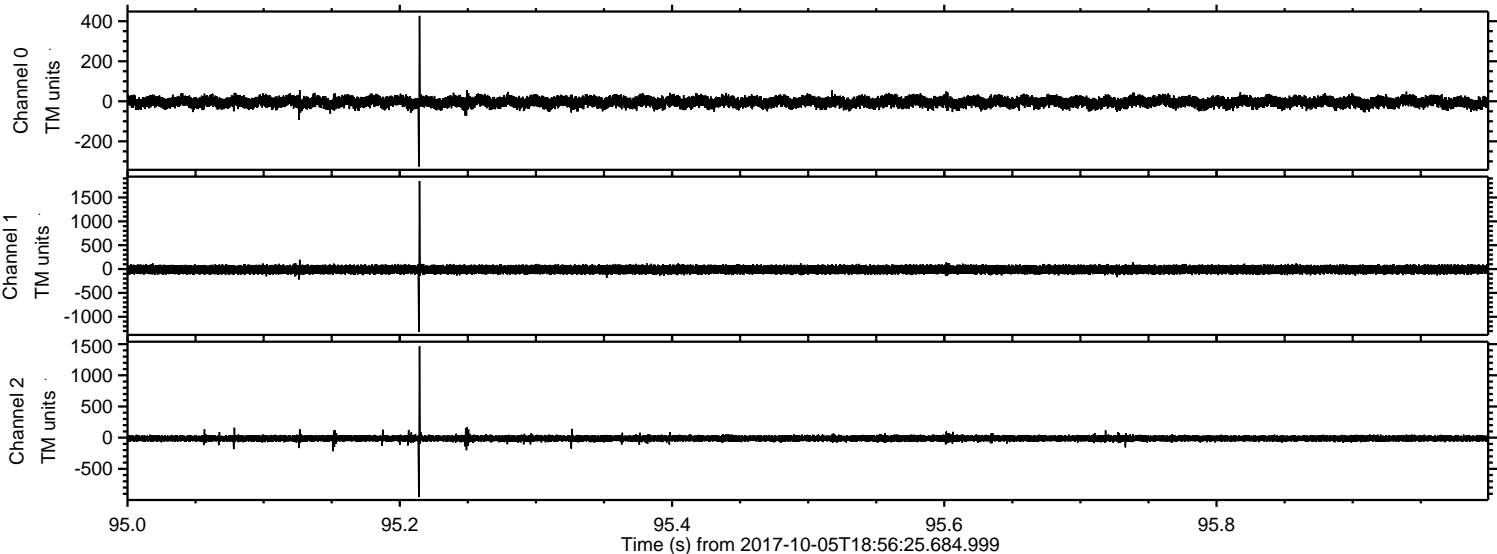

ELMAVAN 3D WAVEFORMS (Measured data sampled at 50 kHz) 51000 packets of 144 samples from 2017-10-05T18:56:25.684.999. Part 135/147

Processed Thu Oct 5 21:04:06 2017 by ELM ver.2012-10-06 from 001__elm20171005_185624__dat00.bin

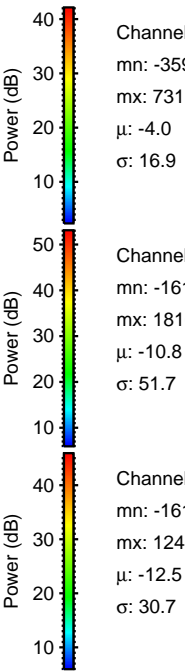
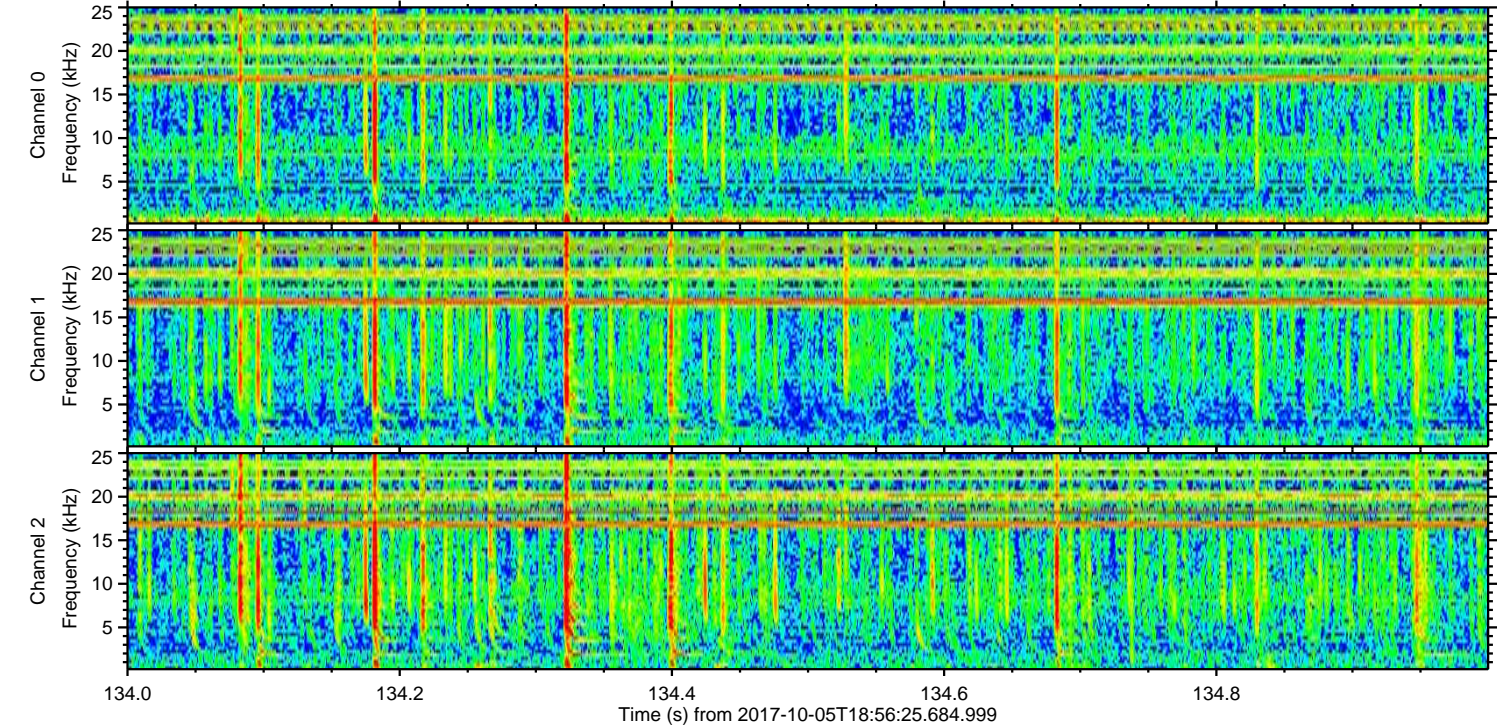
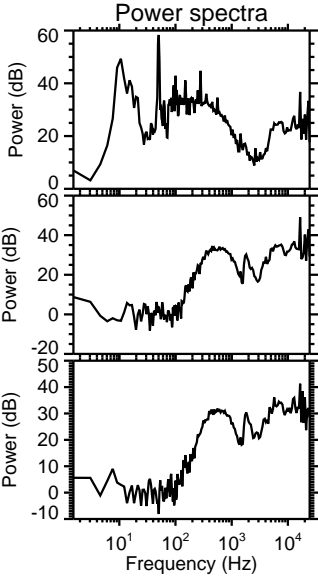
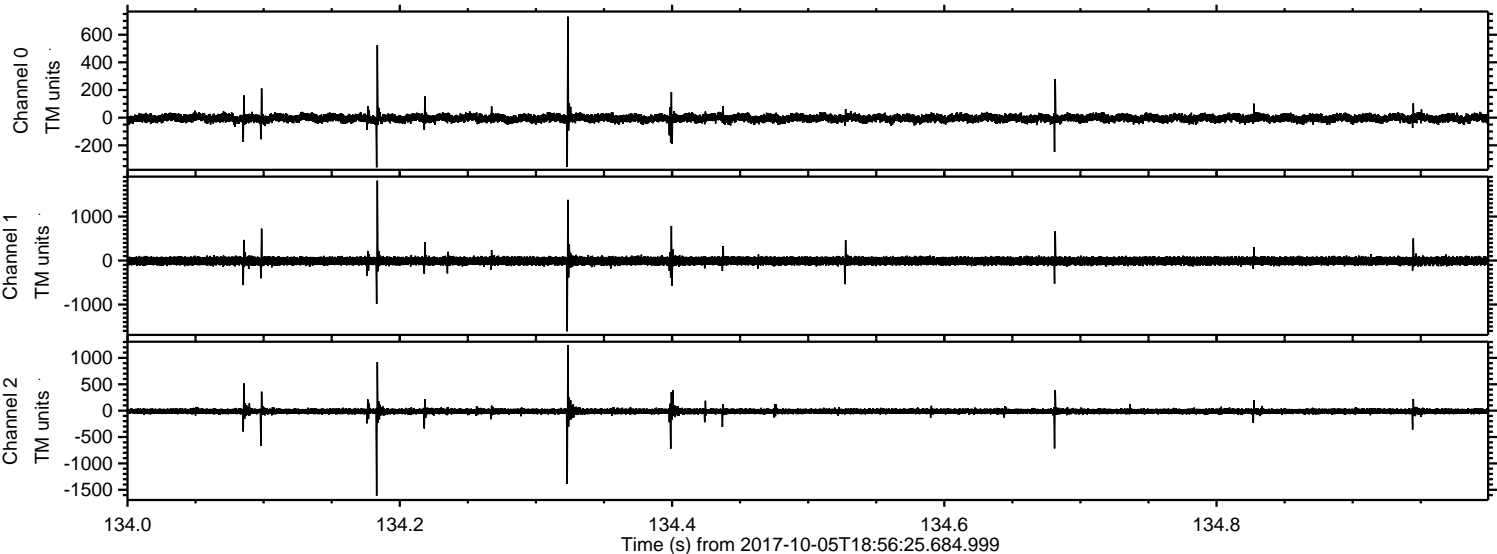

Processed Thu Oct 5 21:04:06 2017 by ELM ver.2012-10-06 from 001__elm20171005_185624__dat00.bin

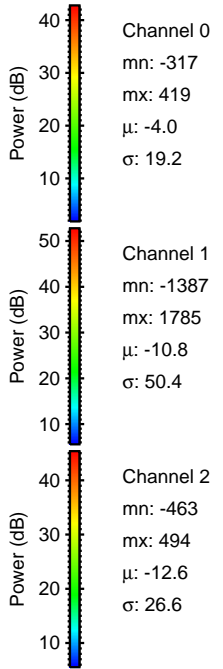
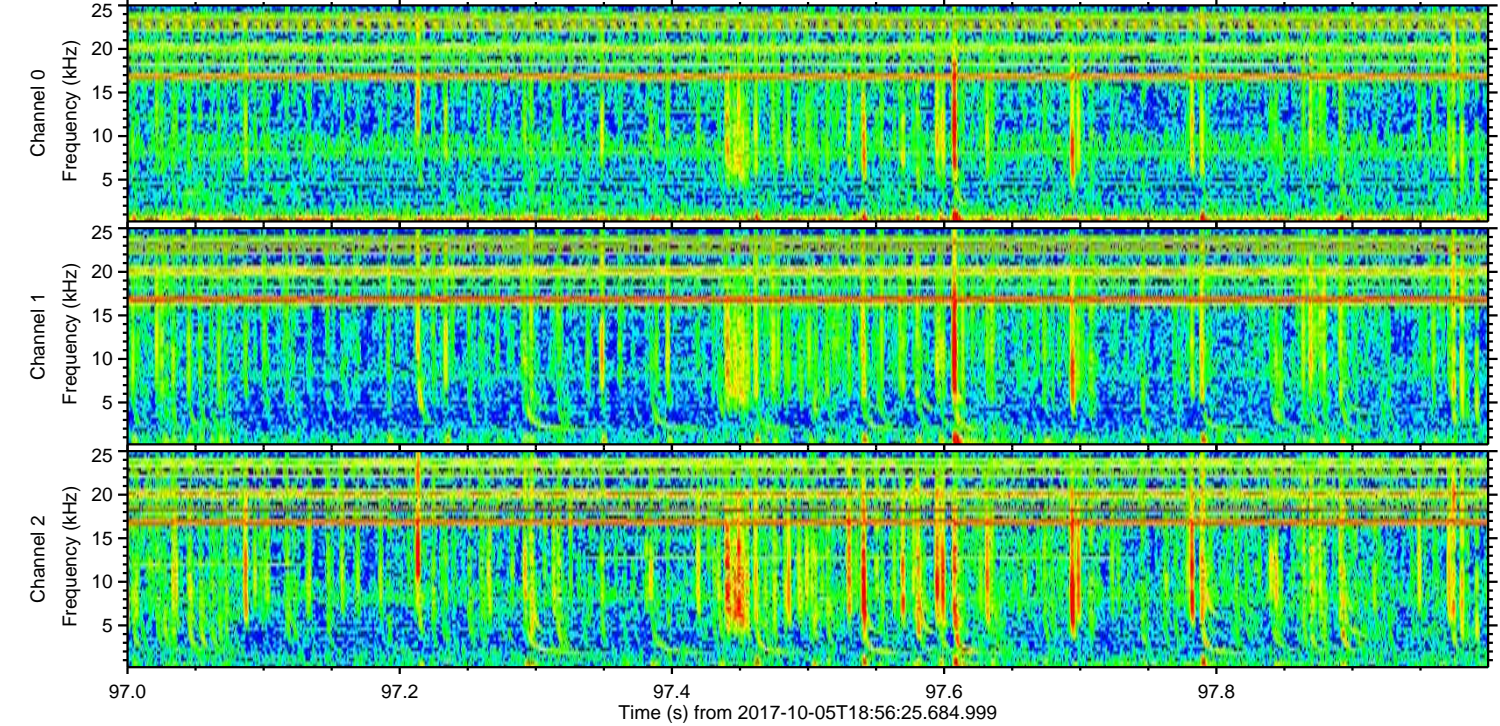
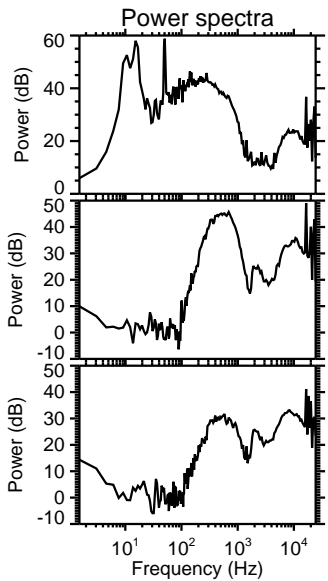
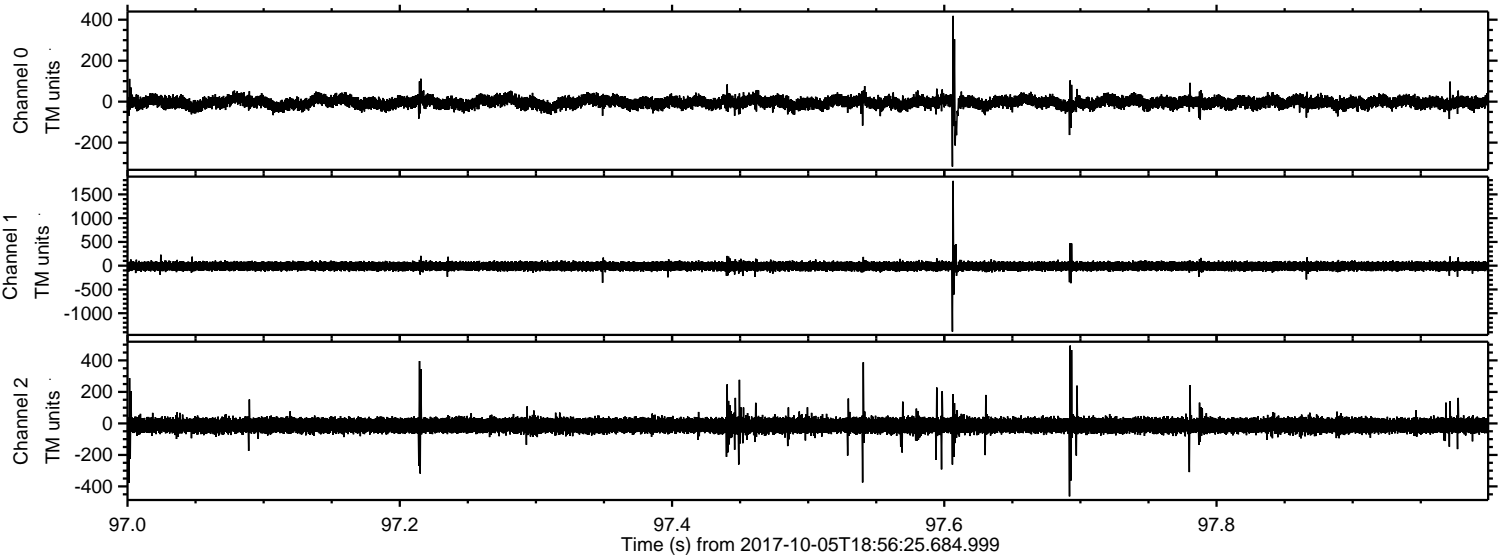

Channel 0
mn: -317
mx: 419
 μ : -4.0
 σ : 19.2

Channel 1
mn: -1387
mx: 1785
 μ : -10.8
 σ : 50.4

Channel 2
mn: -463
mx: 494
 μ : -12.6
 σ : 26.6

ELMAVAN 3D WAVEFORMS (Measured data sampled at 50 kHz) 51000 packets of 144 samples from 2017-10-05T18:56:25.684.999. Part 87/147

Processed Thu Oct 5 21:04:07 2017 by ELM ver.2012-10-06 from 001__elm20171005_185624__dat00.bin

