

ELMAVAN 3D WAVEFORMS (Measured data sampled at 50 kHz) 51000 packets of 144 samples from 2017-10-05T18:41:25.032.999.

Processed Thu Oct 5 20:48:53 2017 by ELM ver.2012-10-06 from 001__elm20171005_184124__dat00.bin

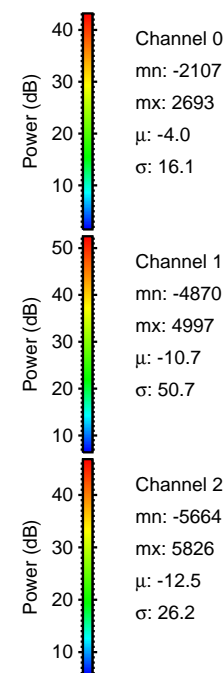
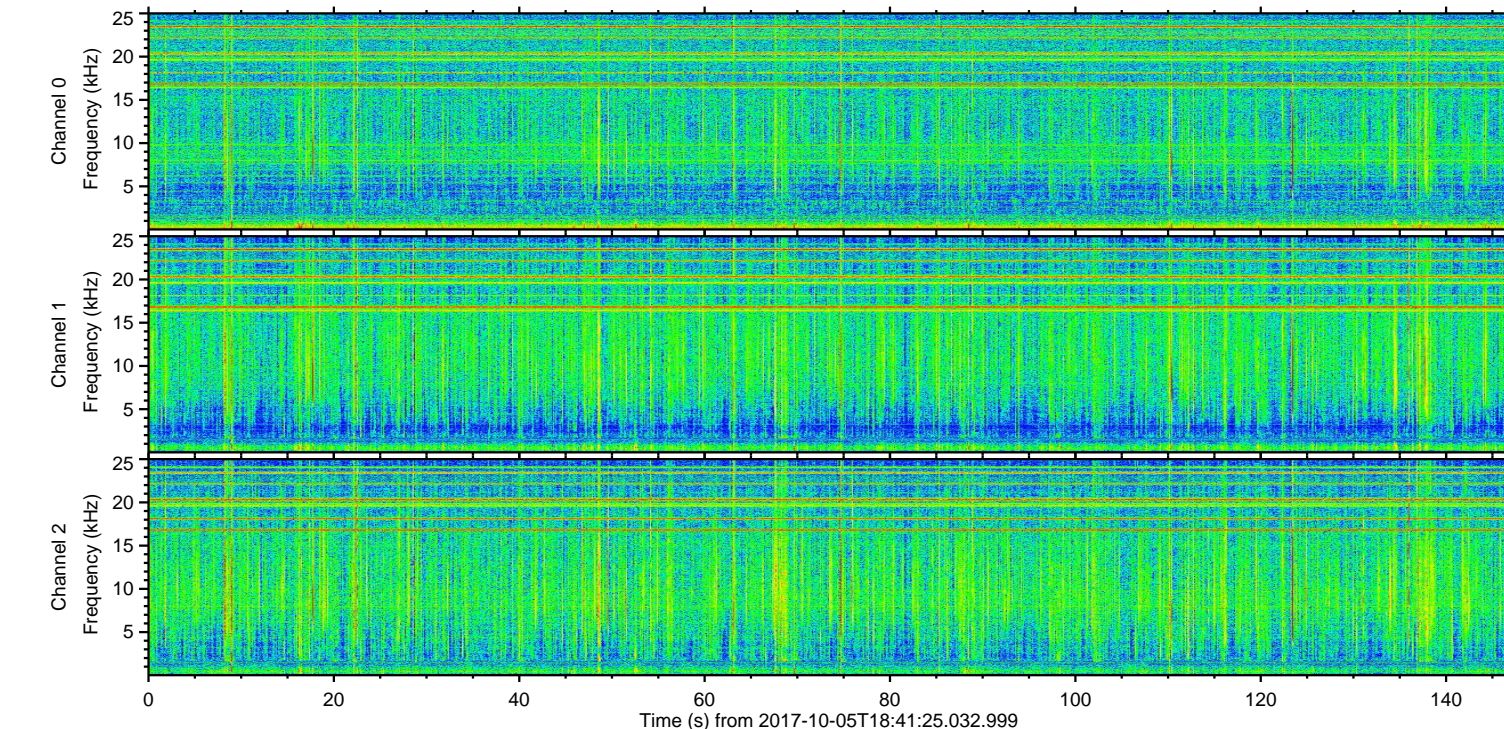
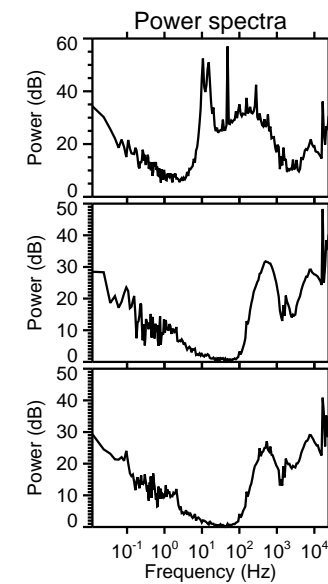
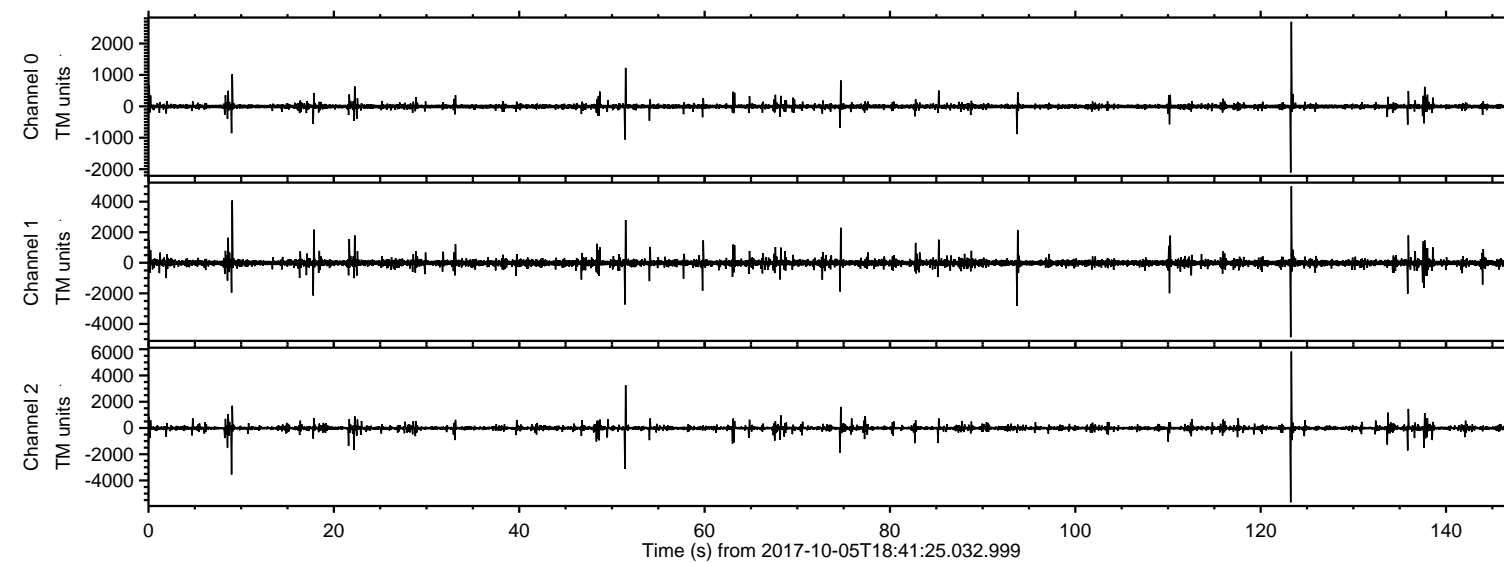

ELMAVAN 3D WAVEFORMS (Measured data sampled at 50 kHz) 51000 packets of 144 samples from 2017-10-05T18:41:25.032.999. Part 124/147

Processed Thu Oct 5 20:48:59 2017 by ELM ver.2012-10-06 from 001__elm20171005_184124__dat00.bin

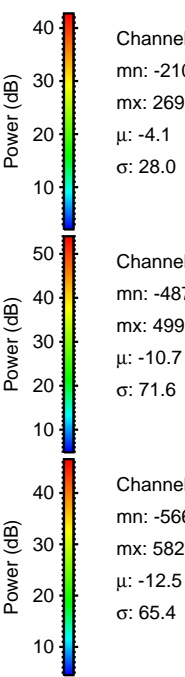
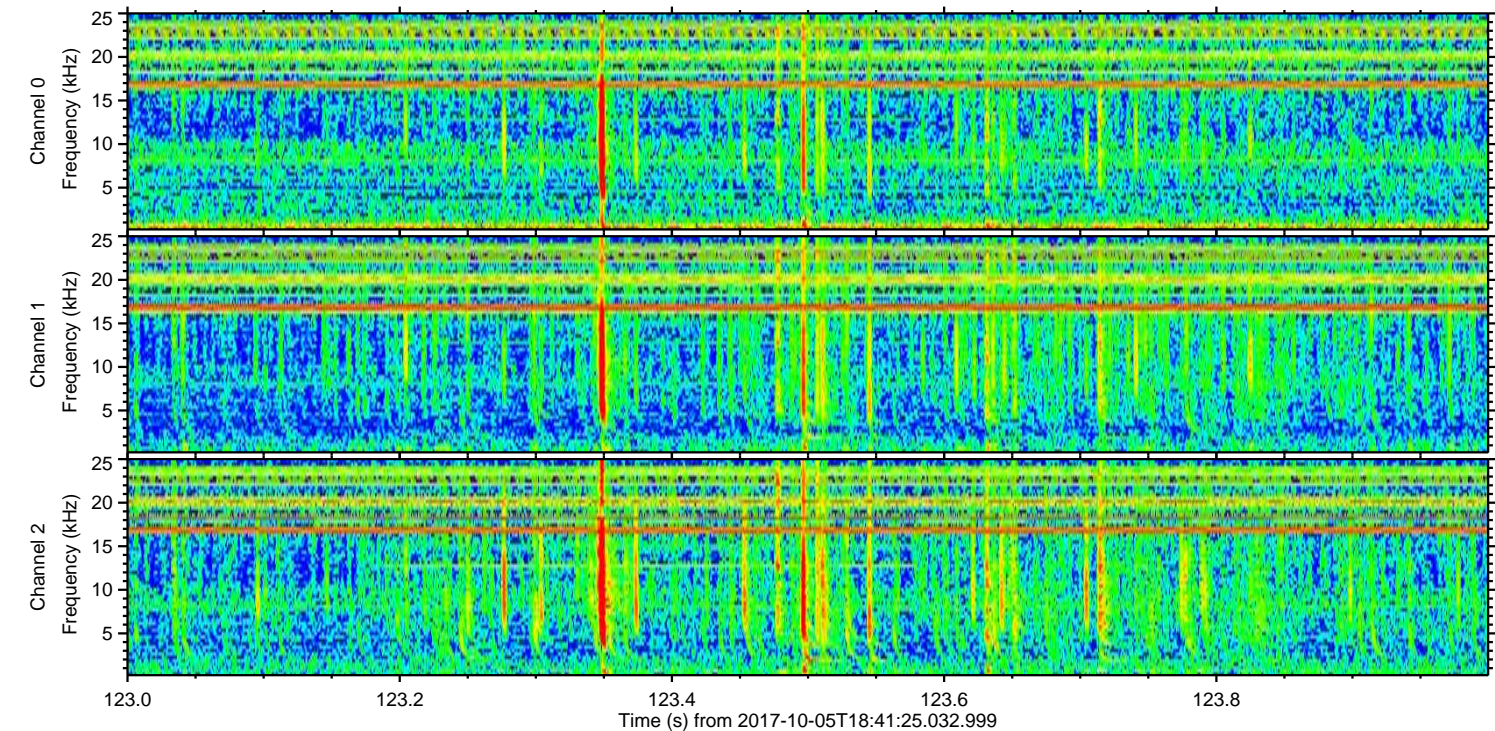
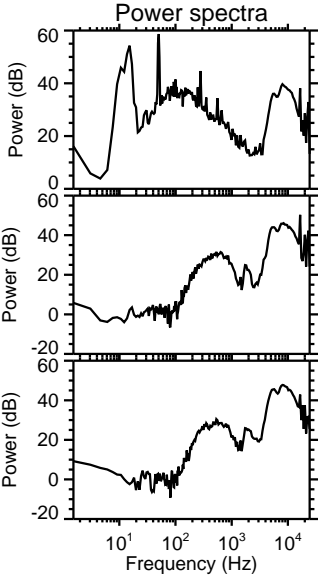
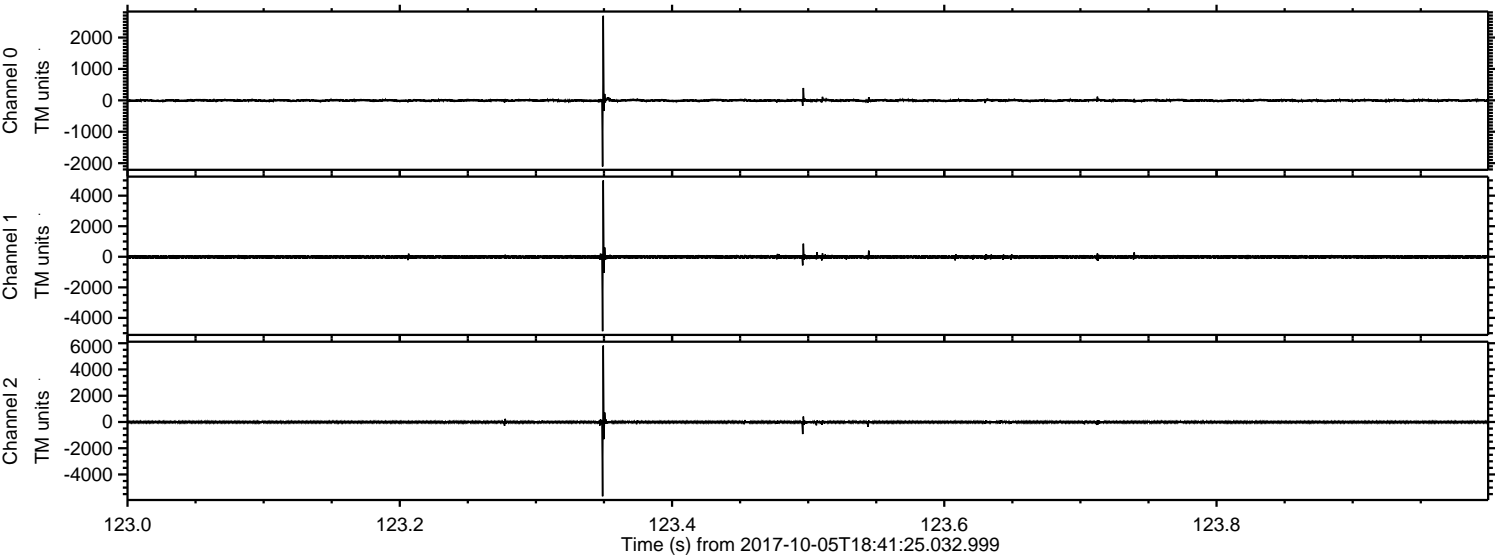

Processed Thu Oct 5 20:48:59 2017 by ELM ver.2012-10-06 from 001__elm20171005_184124__dat00.bin

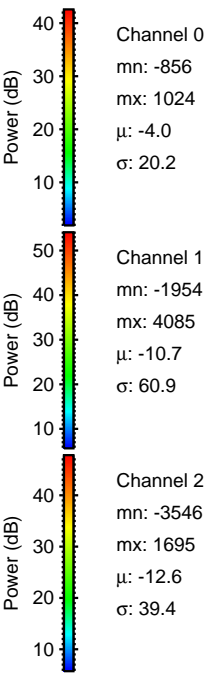
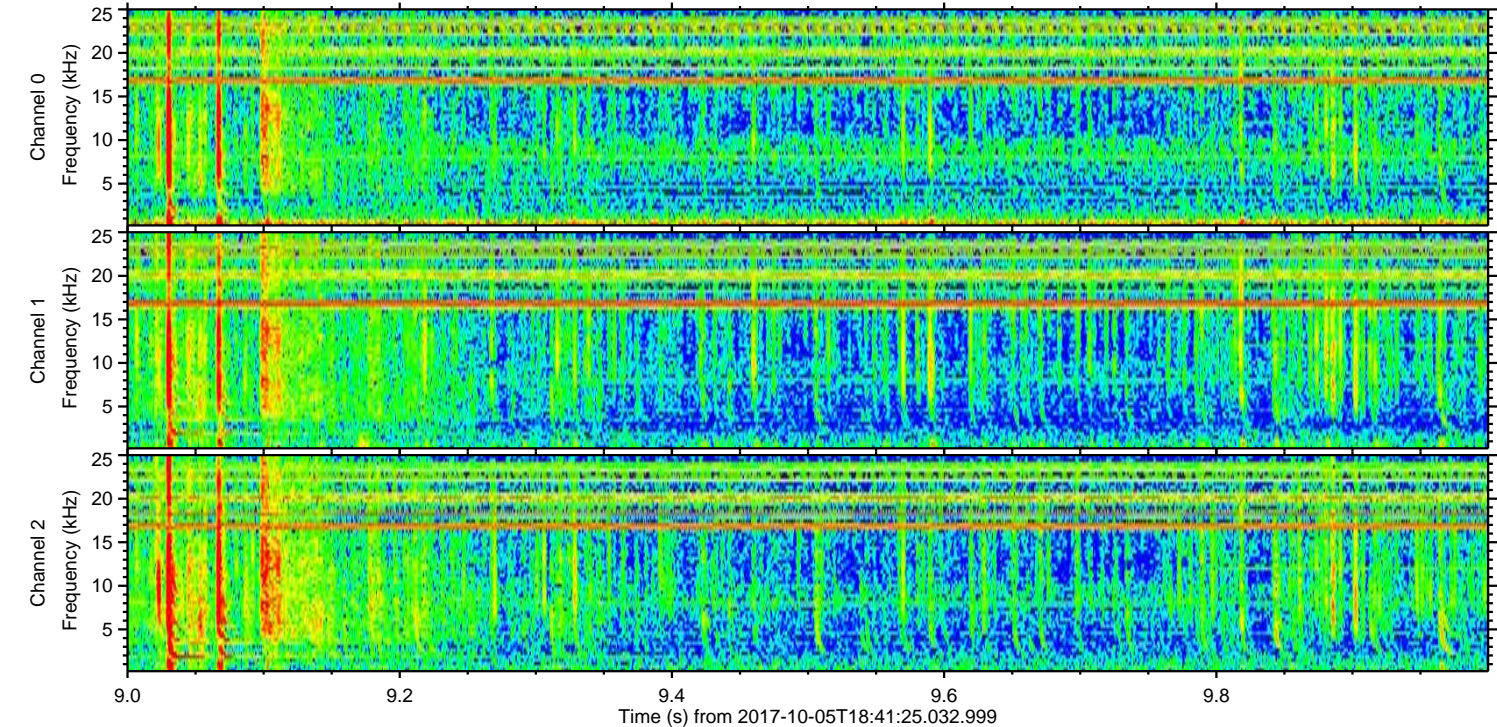
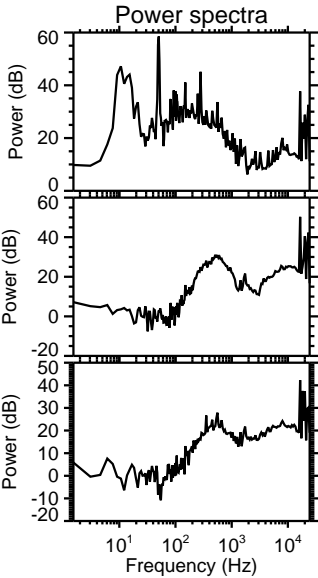
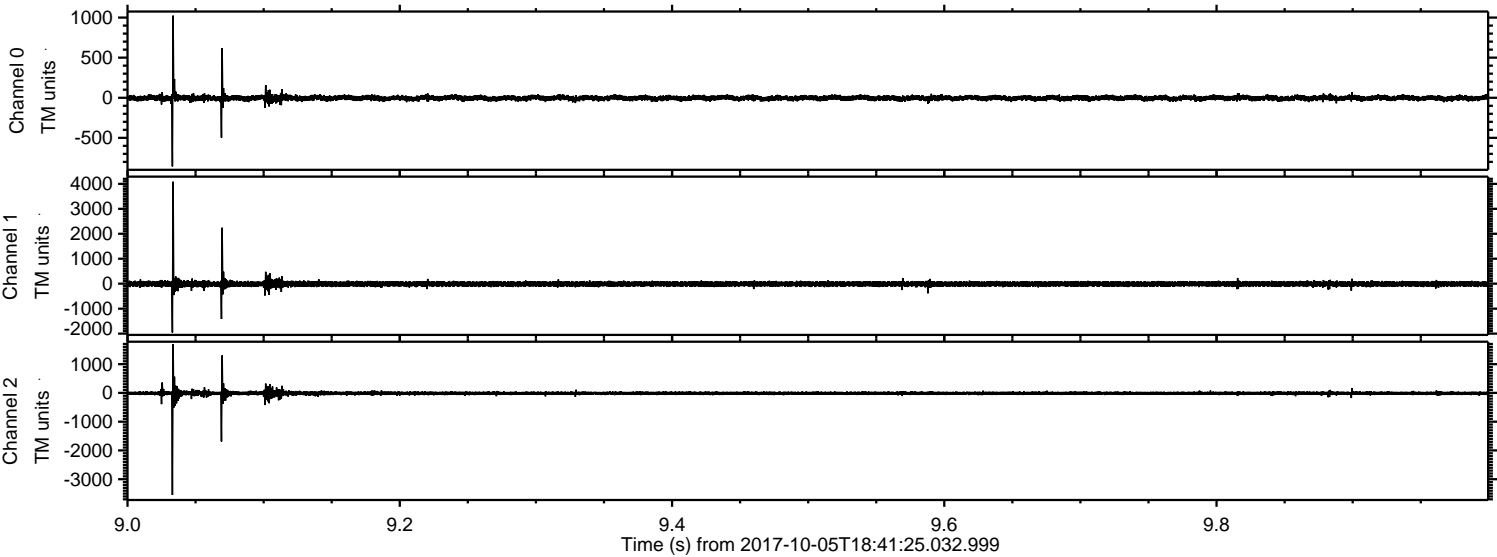

ELMAVAN 3D WAVEFORMS (Measured data sampled at 50 kHz) 51000 packets of 144 samples from 2017-10-05T18:41:25.032.999. Part 52/147

Processed Thu Oct 5 20:49:00 2017 by ELM ver.2012-10-06 from 001__elm20171005_184124__dat00.bin

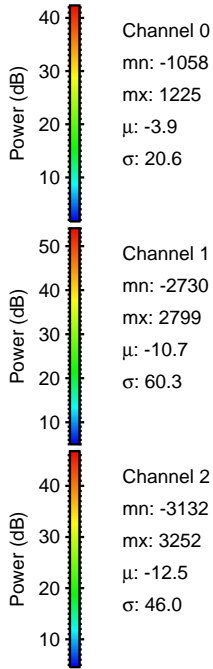
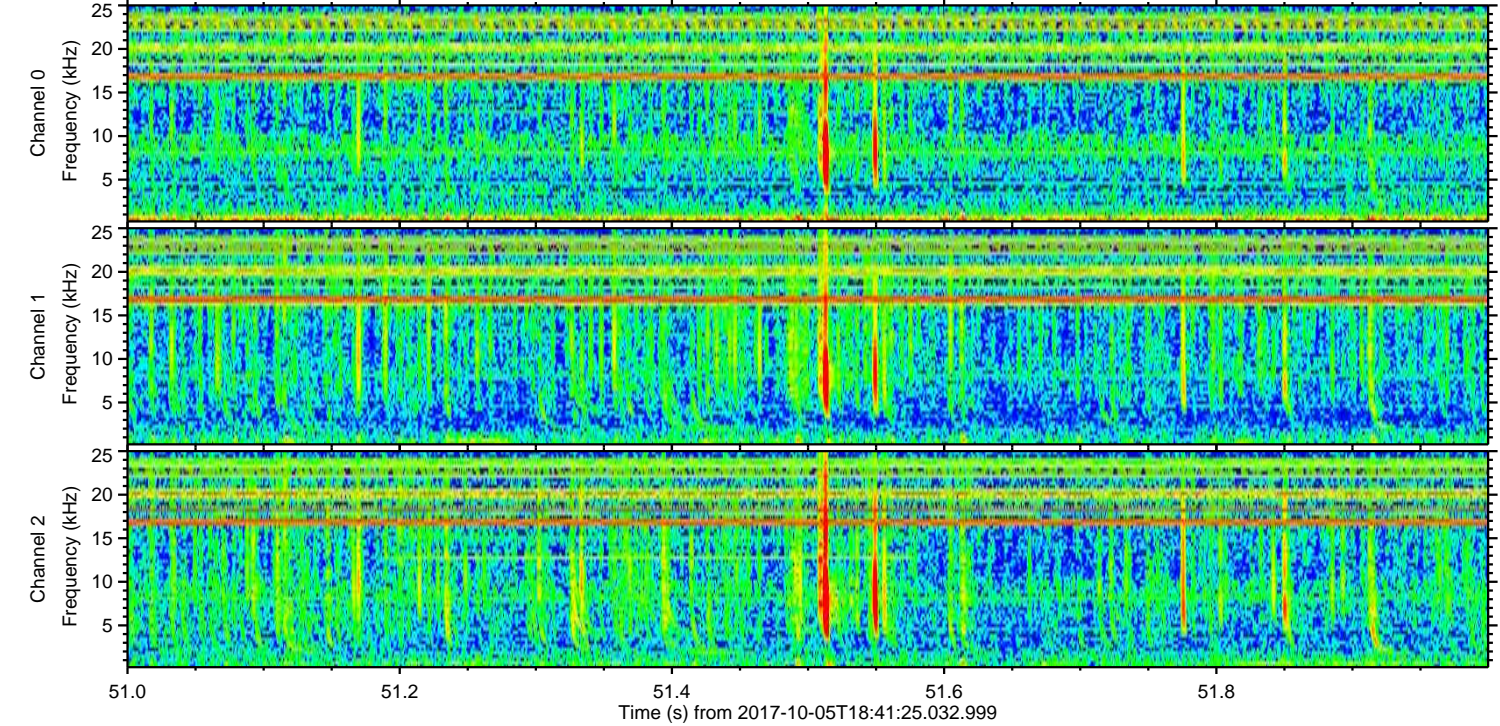
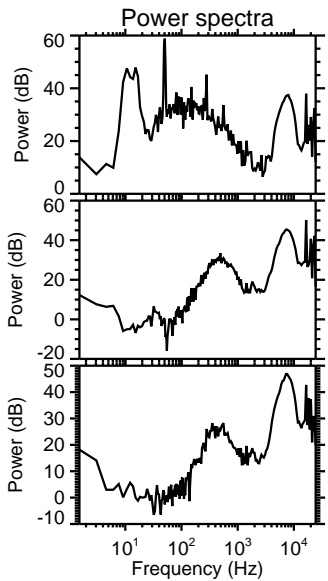
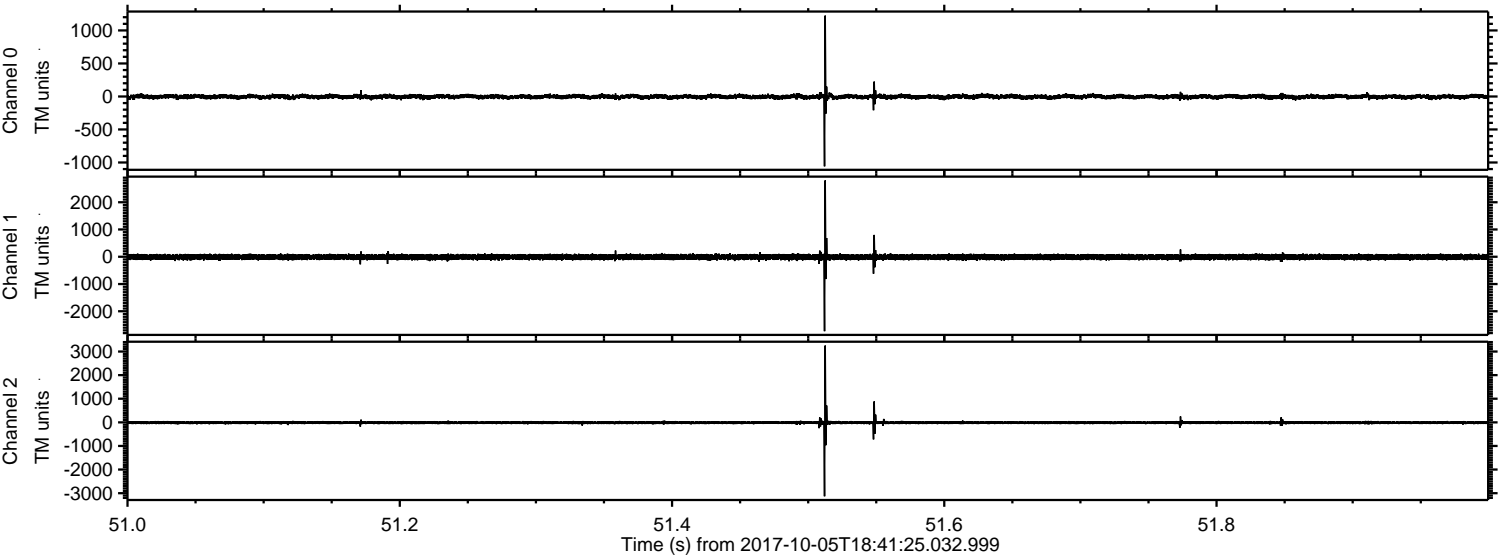

Channel 0
mn: -1058
mx: 1225
 μ : -3.9
 σ : 20.6

Channel 1
mn: -2730
mx: 2799
 μ : -10.7
 σ : 60.3

Channel 2
mn: -3132
mx: 3252
 μ : -12.5
 σ : 46.0

Processed Thu Oct 5 20:49:01 2017 by ELM ver.2012-10-06 from 001__elm20171005_184124__dat00.bin

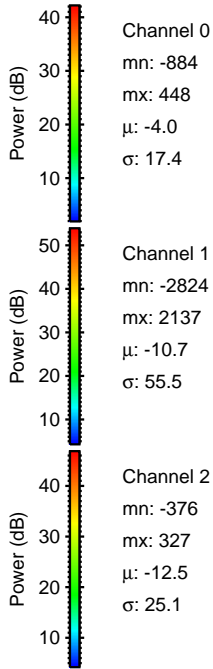
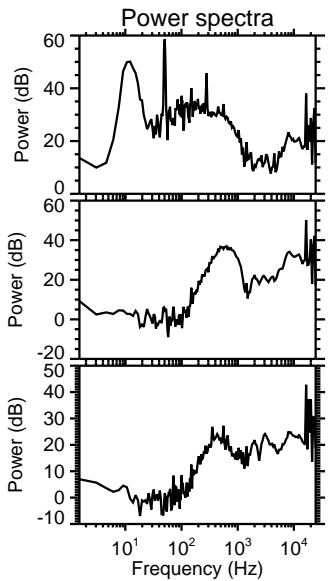
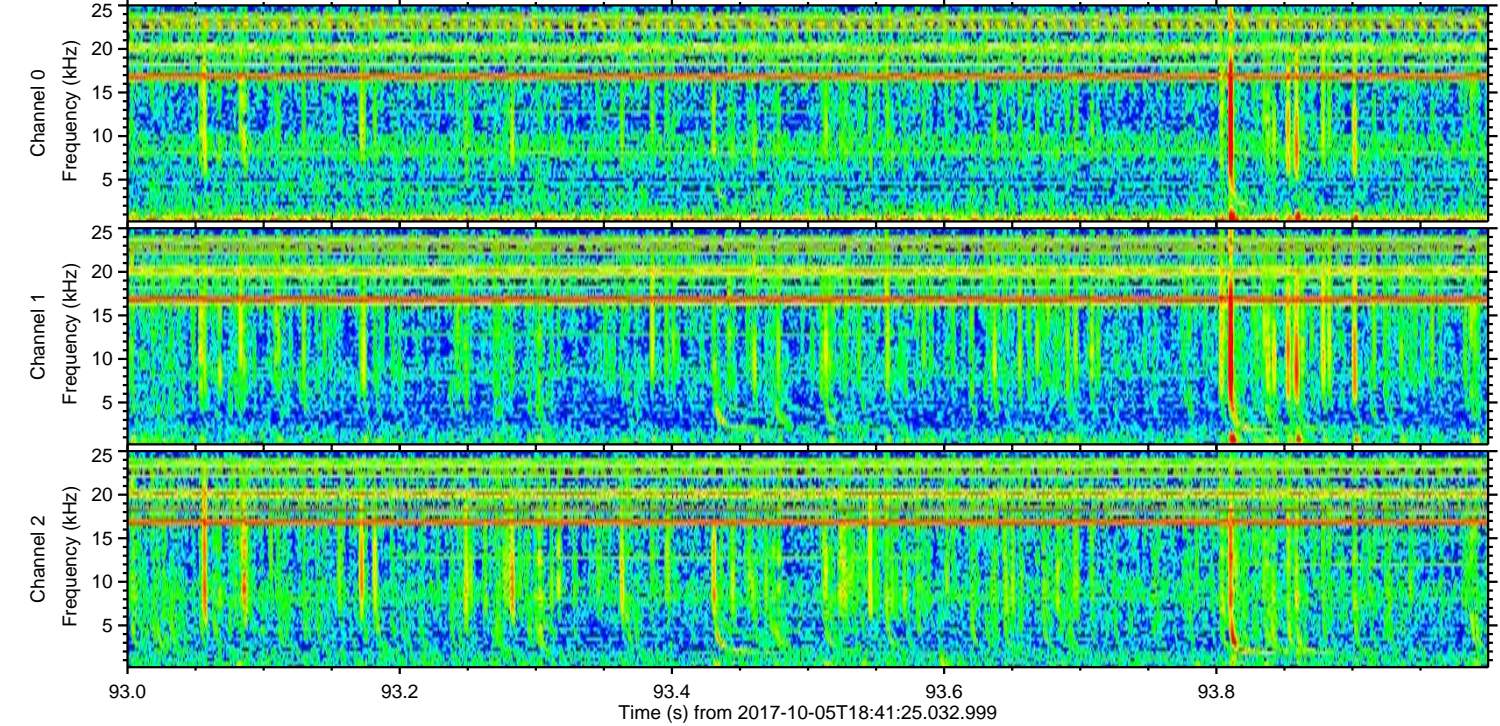
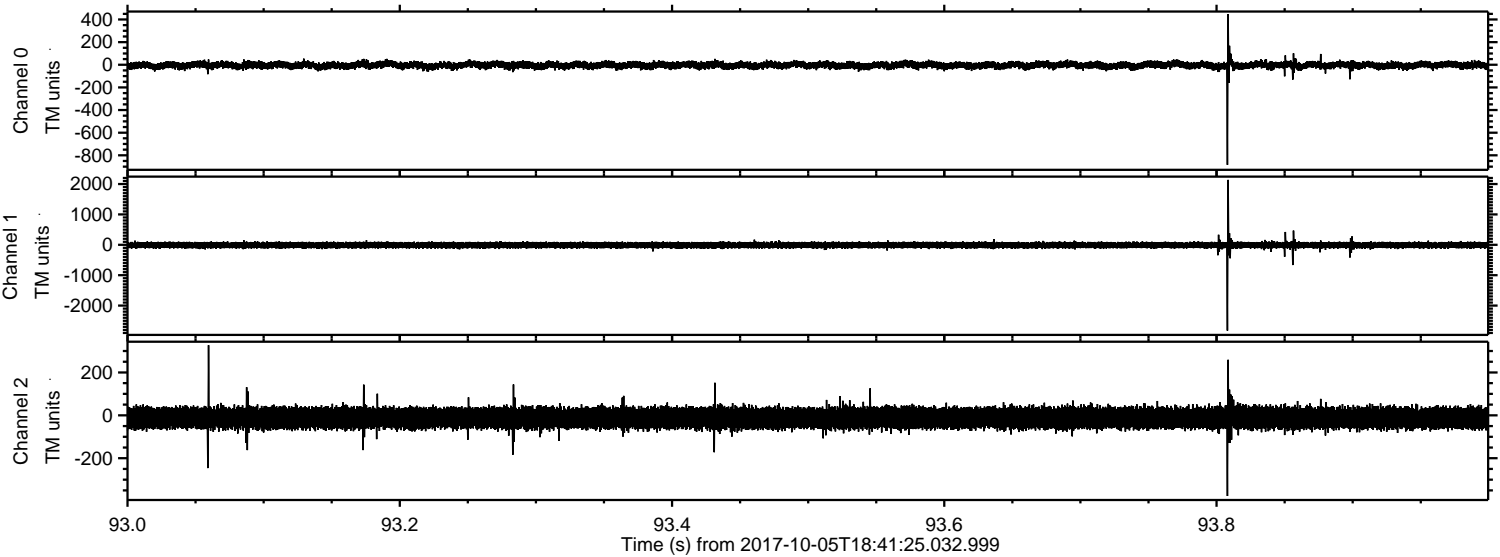

Channel 0
mn: -884
mx: 448
 μ : -4.0
 σ : 17.4

Channel 1
mn: -2824
mx: 2137
 μ : -10.7
 σ : 55.5

Channel 2
mn: -376
mx: 327
 μ : -12.5
 σ : 25.1

ELMAVAN 3D WAVEFORMS (Measured data sampled at 50 kHz) 51000 packets of 144 samples from 2017-10-05T18:41:25.032.999. Part 75/147

Processed Thu Oct 5 20:49:01 2017 by ELM ver.2012-10-06 from 001__elm20171005_184124__dat00.bin

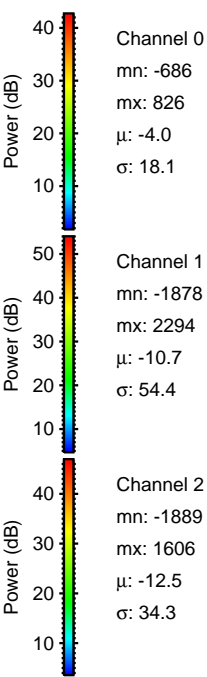
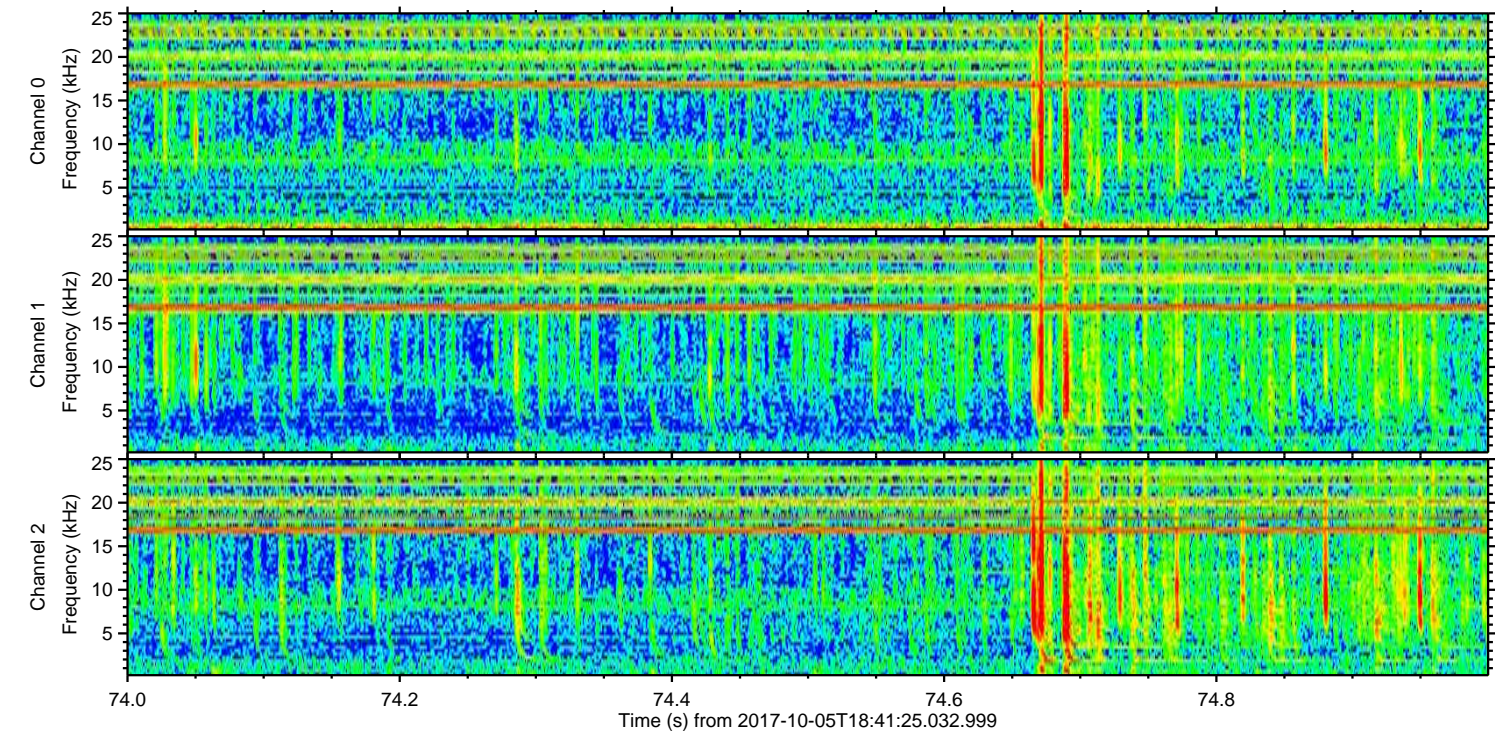
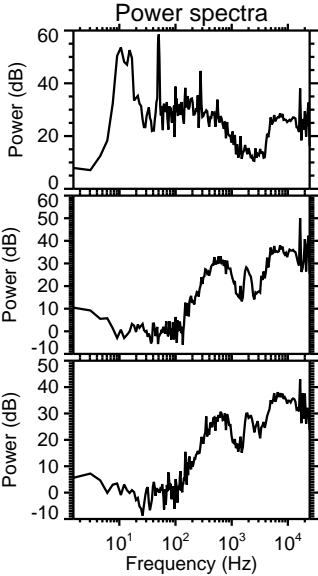
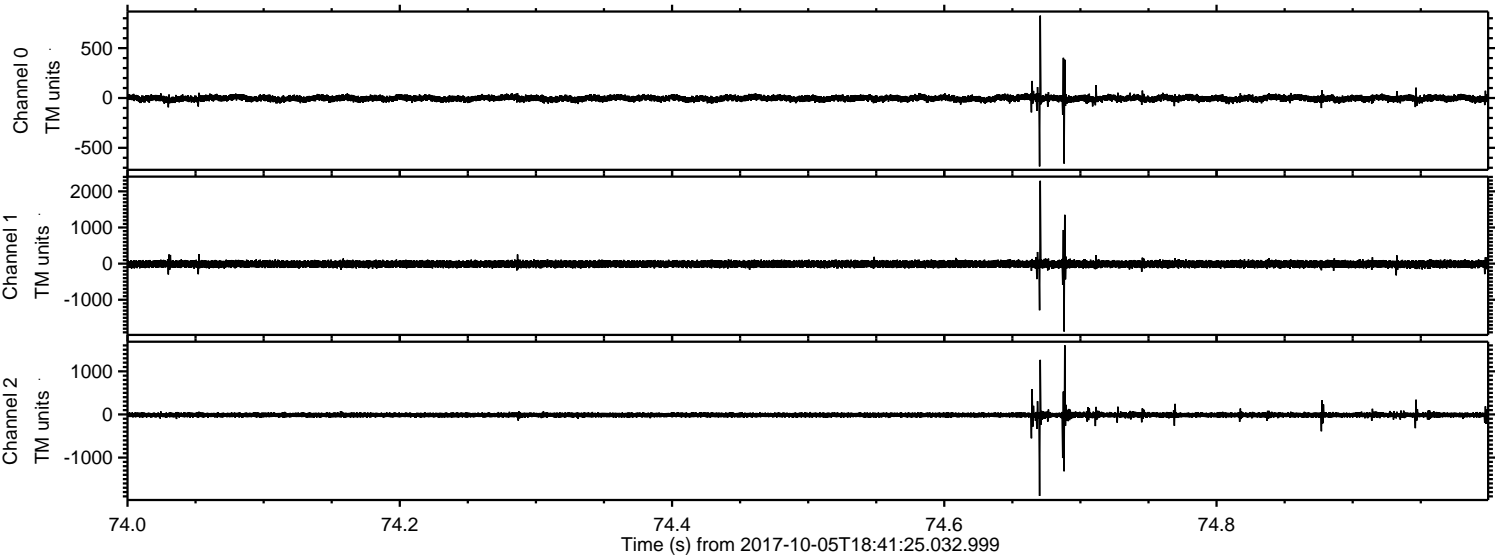

Channel 0
mn: -686
mx: 826
 μ : -4.0
 σ : 18.1

Channel 1
mn: -1878
mx: 2294
 μ : -10.7
 σ : 54.4

Channel 2
mn: -1889
mx: 1606
 μ : -12.5
 σ : 34.3

ELMAVAN 3D WAVEFORMS (Measured data sampled at 50 kHz) 51000 packets of 144 samples from 2017-10-05T18:41:25.032.999. Part 18/147

Processed Thu Oct 5 20:49:02 2017 by ELM ver.2012-10-06 from 001__elm20171005_184124__dat00.bin

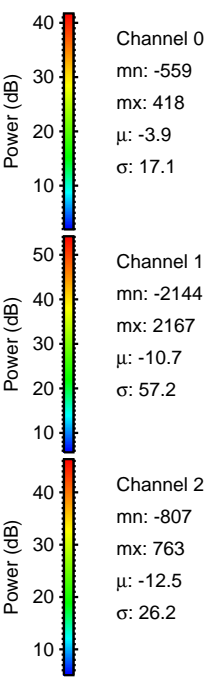
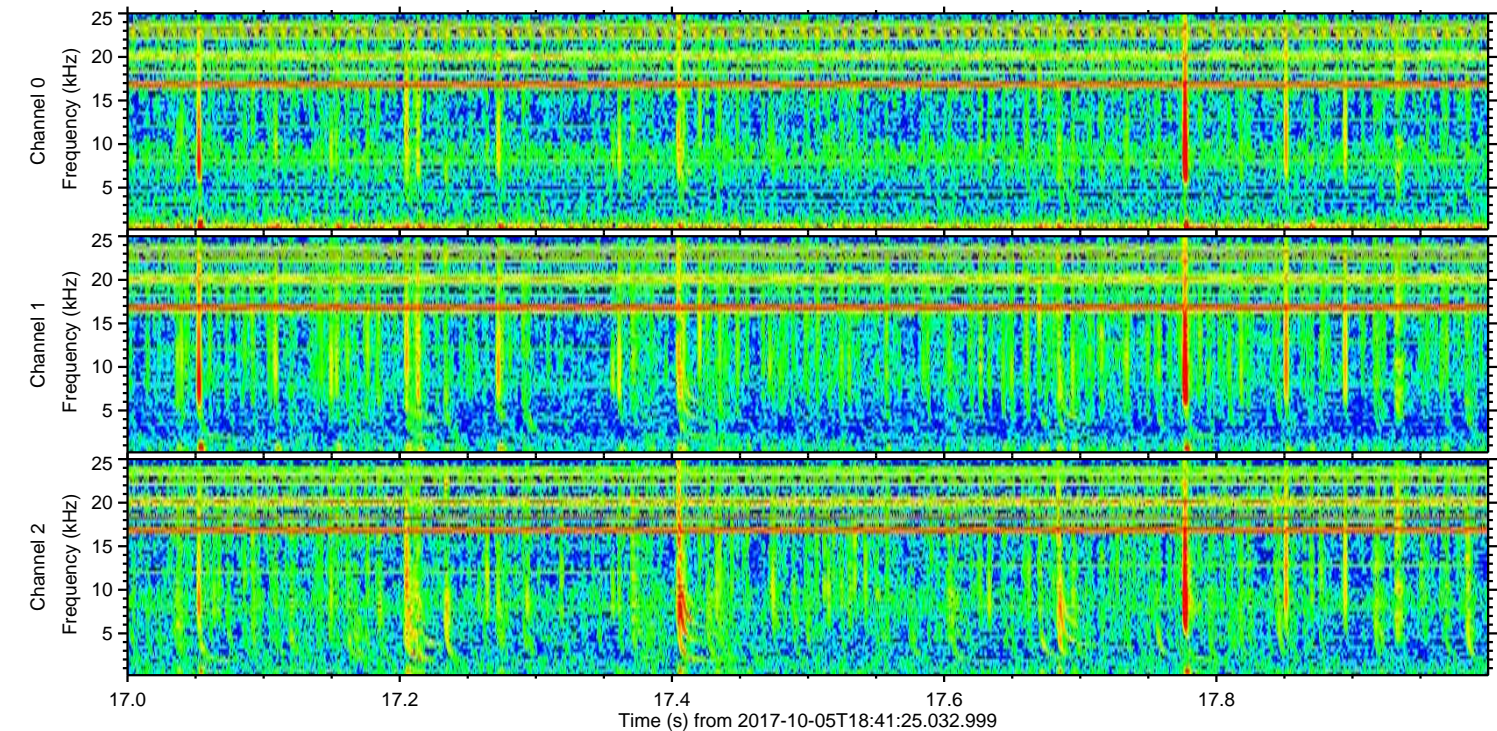
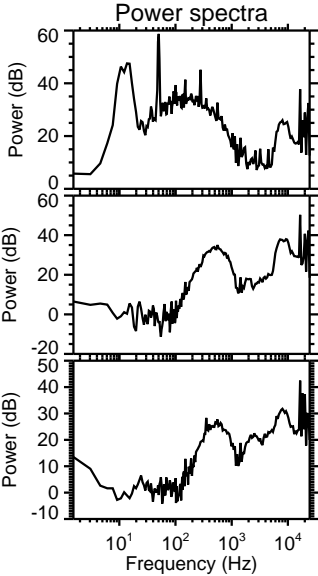
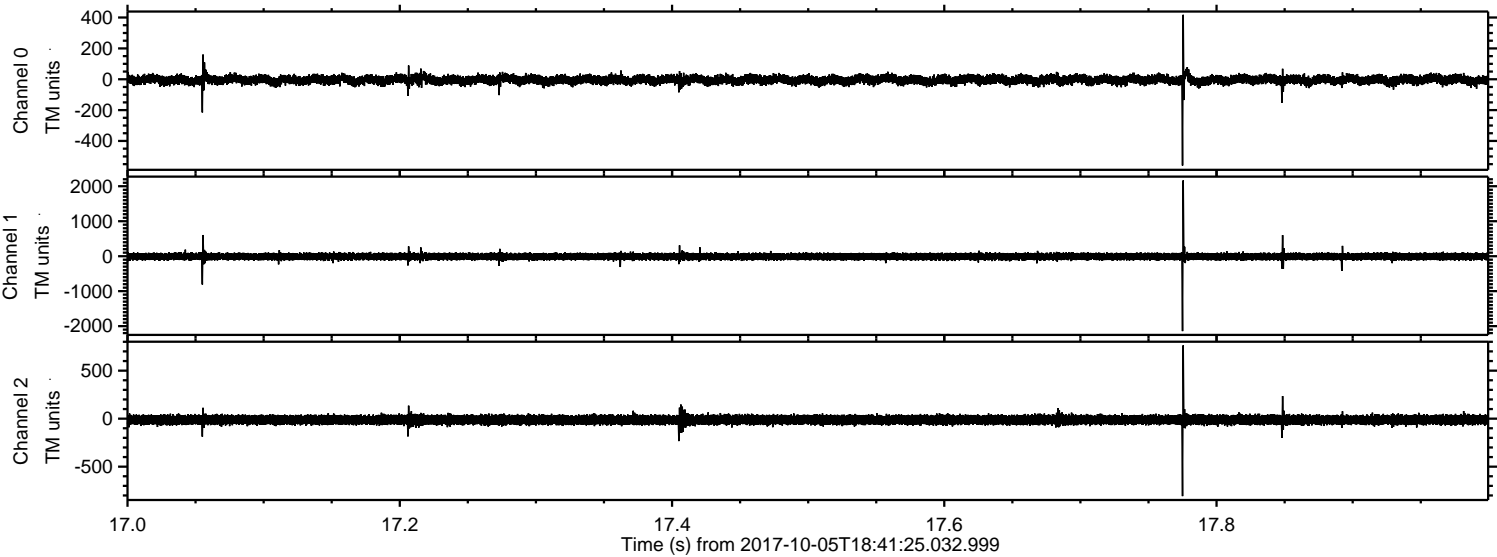

ELMAVAN 3D WAVEFORMS (Measured data sampled at 50 kHz) 51000 packets of 144 samples from 2017-10-05T18:41:25.032.999. Part 136/147

Processed Thu Oct 5 20:49:03 2017 by ELM ver.2012-10-06 from 001__elm20171005_184124__dat00.bin

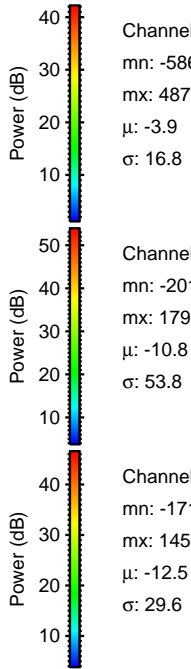
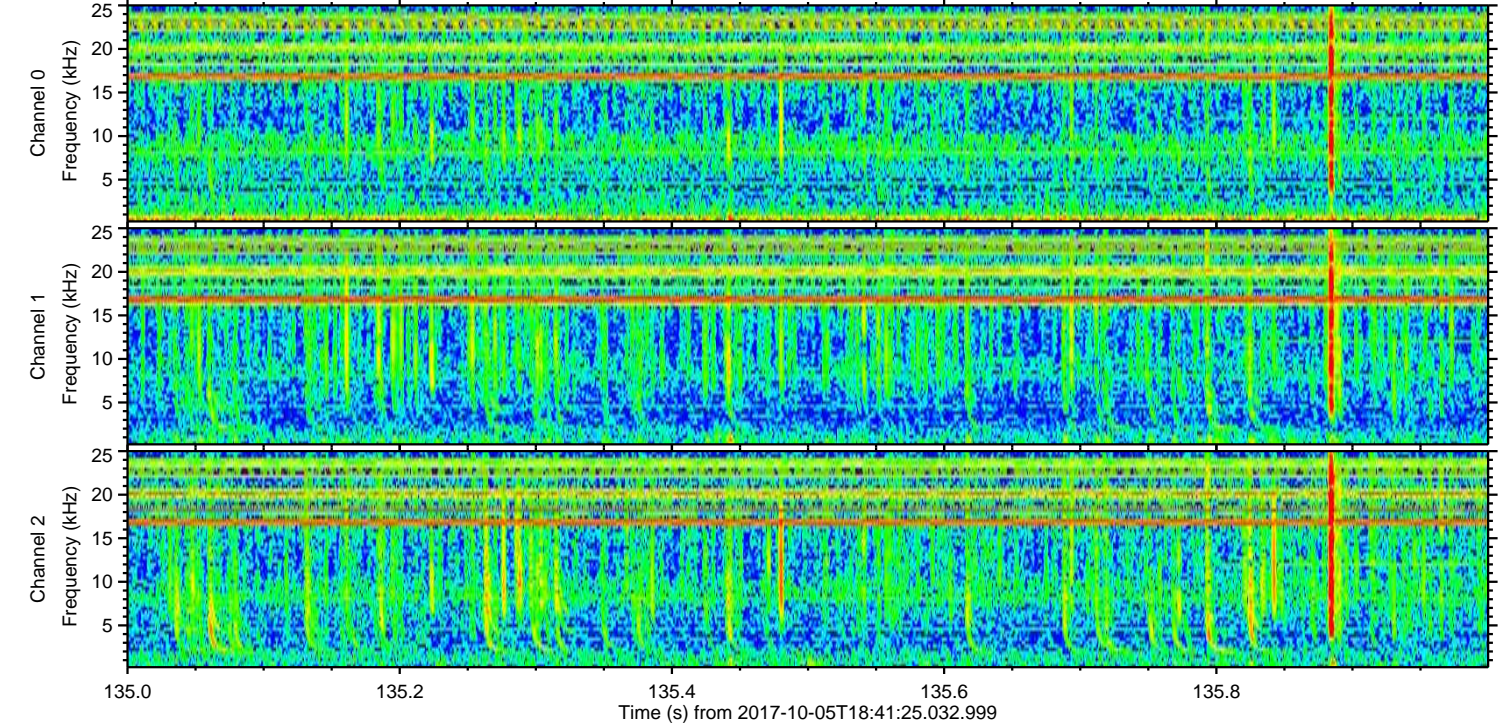
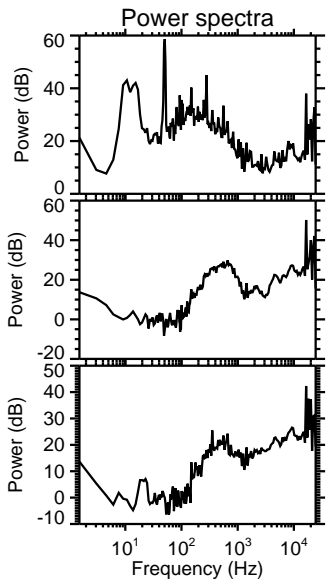
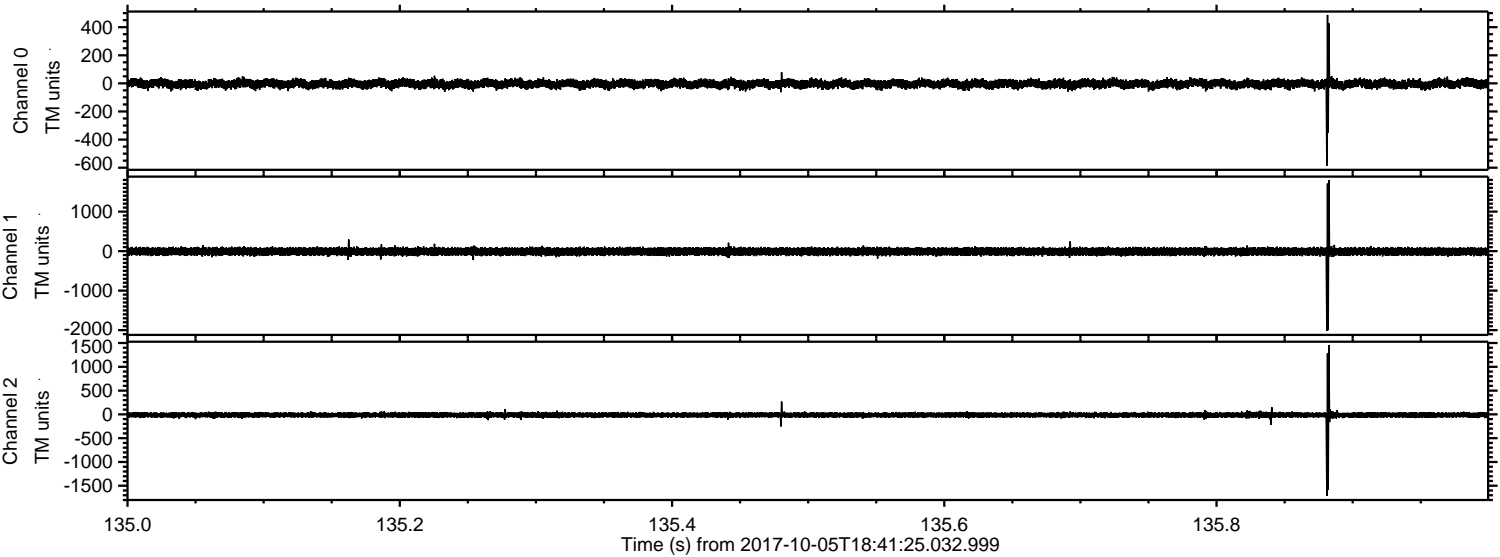

Channel 0
mn: -586
mx: 487
 μ : -3.9
 σ : 16.8

Channel 1
mn: -2019
mx: 1795
 μ : -10.8
 σ : 53.8

Channel 2
mn: -1714
mx: 1455
 μ : -12.5
 σ : 29.6

ELMAVAN 3D WAVEFORMS (Measured data sampled at 50 kHz) 51000 packets of 144 samples from 2017-10-05T18:41:25.032.999. Part 111/147

Processed Thu Oct 5 20:49:03 2017 by ELM ver.2012-10-06 from 001__elm20171005_184124__dat00.bin

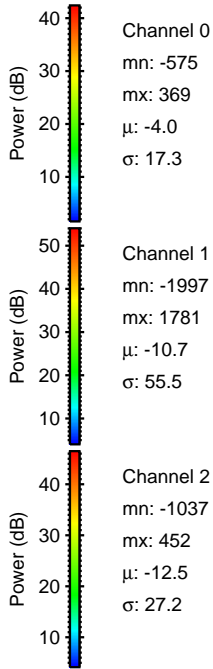
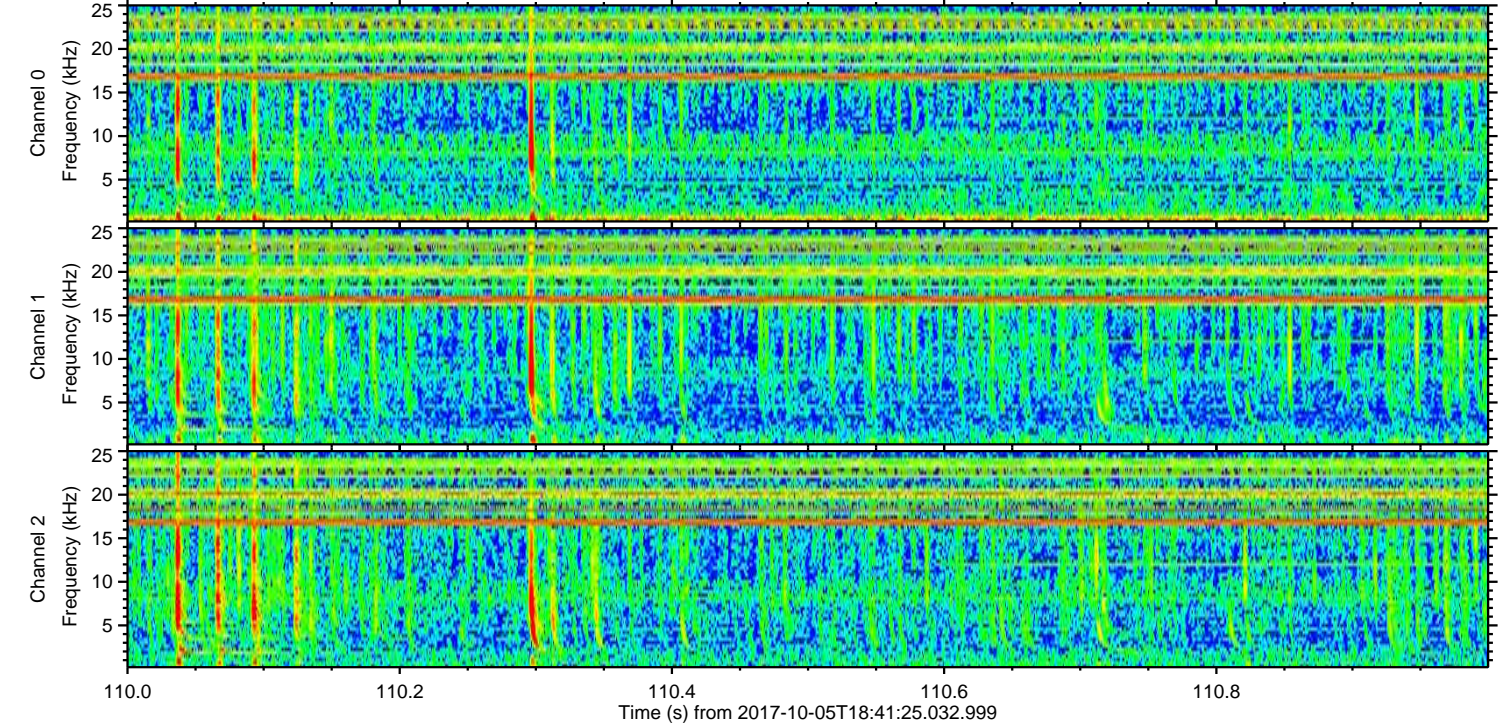
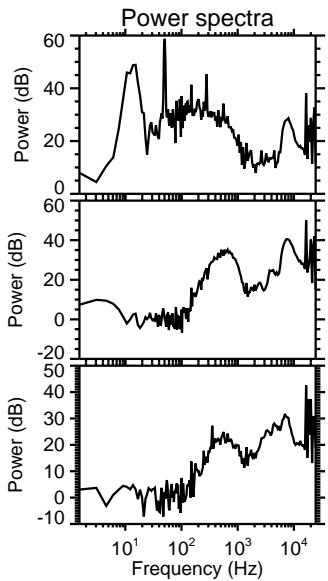
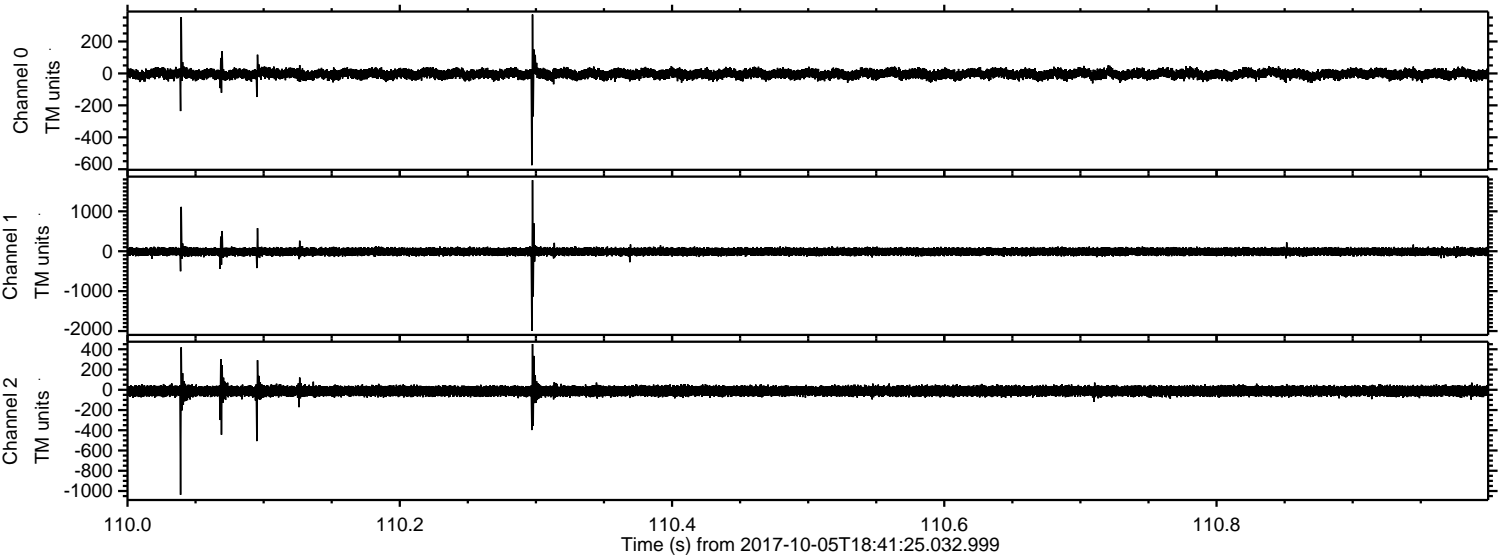

Channel 0
mn: -575
mx: 369
 μ : -4.0
 σ : 17.3

Channel 1
mn: -1997
mx: 1781
 μ : -10.7
 σ : 55.5

Channel 2
mn: -1037
mx: 452
 μ : -12.5
 σ : 27.2

Processed Thu Oct 5 20:49:04 2017 by ELM ver.2012-10-06 from 001__elm20171005_184124__dat00.bin

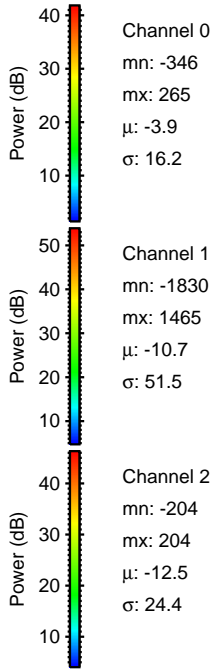
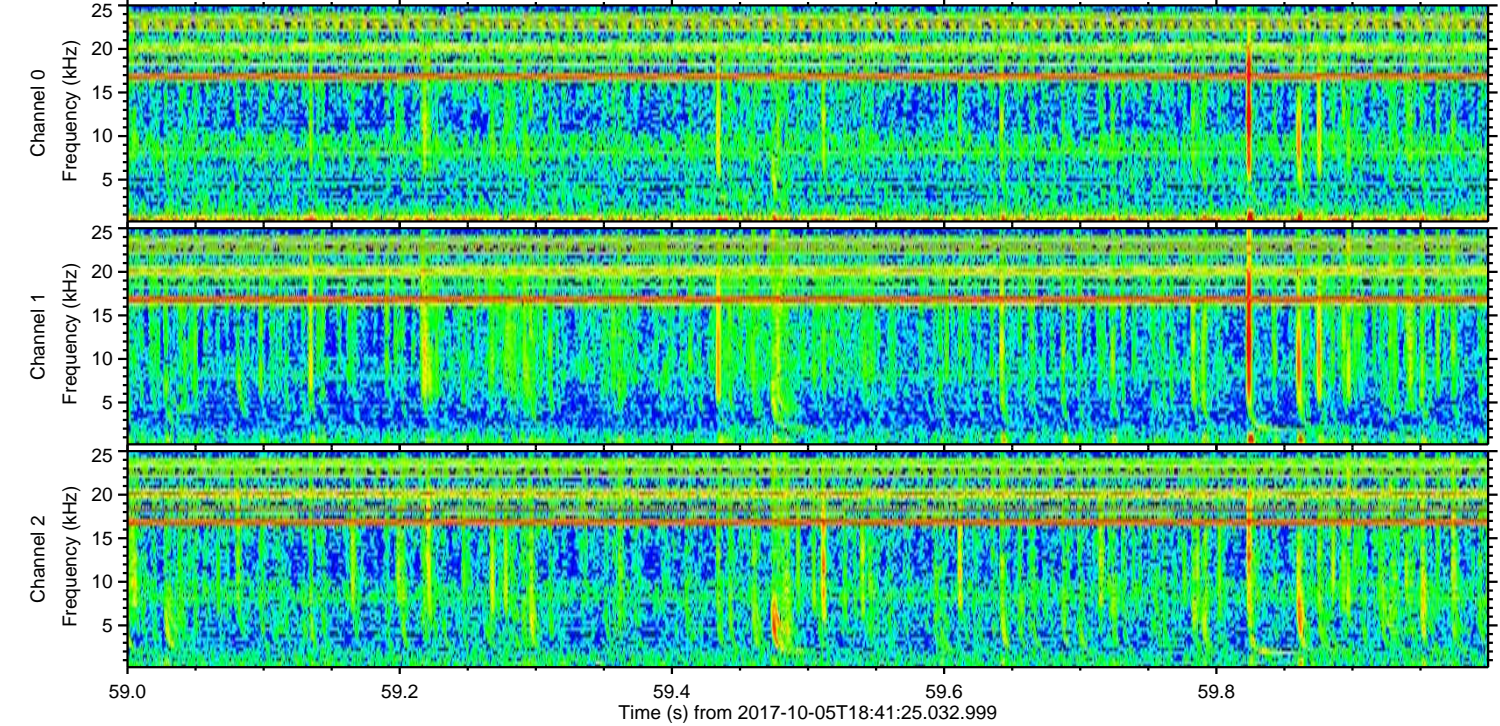
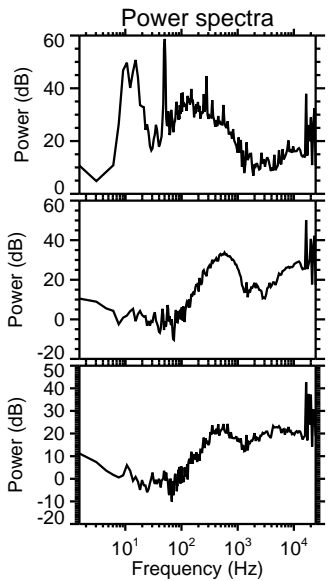
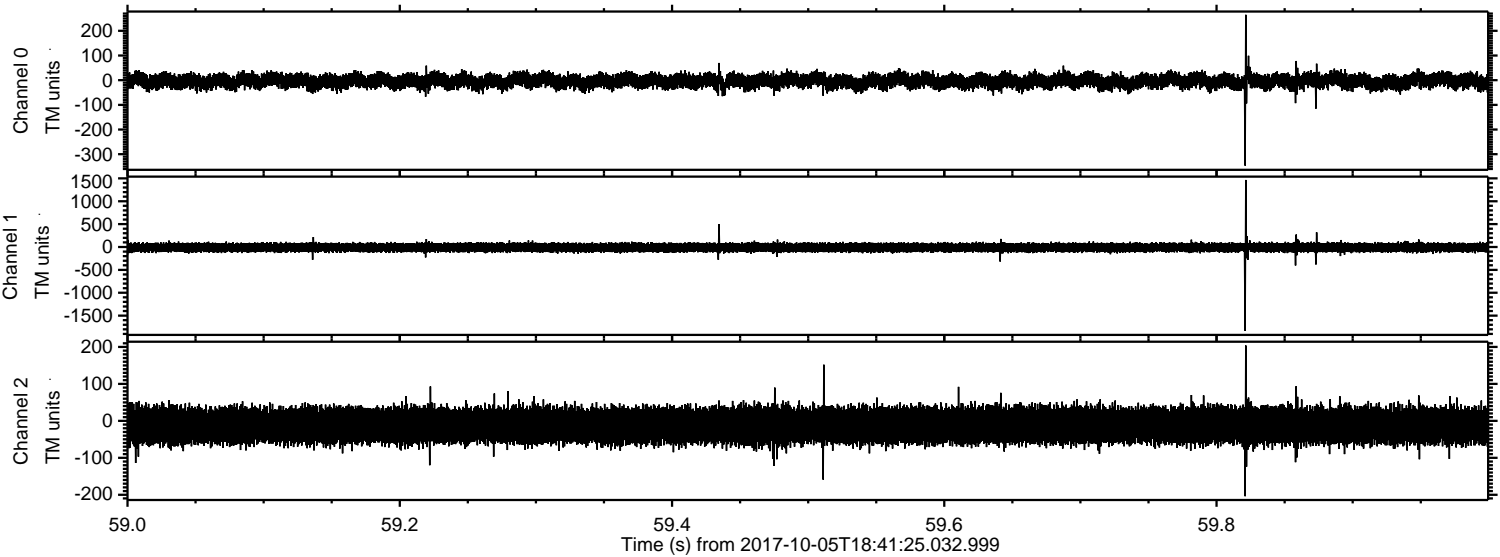

ELMAVAN 3D WAVEFORMS (Measured data sampled at 50 kHz) 51000 packets of 144 samples from 2017-10-05T18:41:25.032.999. Part 31/147

Processed Thu Oct 5 20:49:05 2017 by ELM ver.2012-10-06 from 001__elm20171005_184124__dat00.bin

