

# ELMAVAN 3D WAVEFORMS (Measured data sampled at 50 kHz) 51000 packets of 144 samples from 2017-10-05T18:01:23.308.999.

Processed Thu Oct 5 20:09:03 2017 by ELM ver.2012-10-06 from 001\_\_elm20171005\_180122\_\_dat00.bin

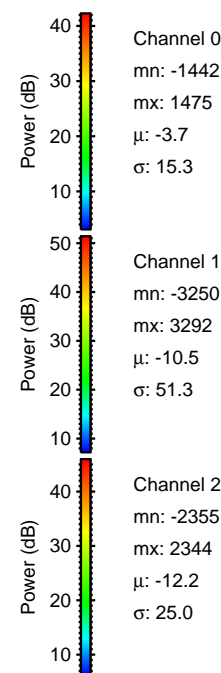

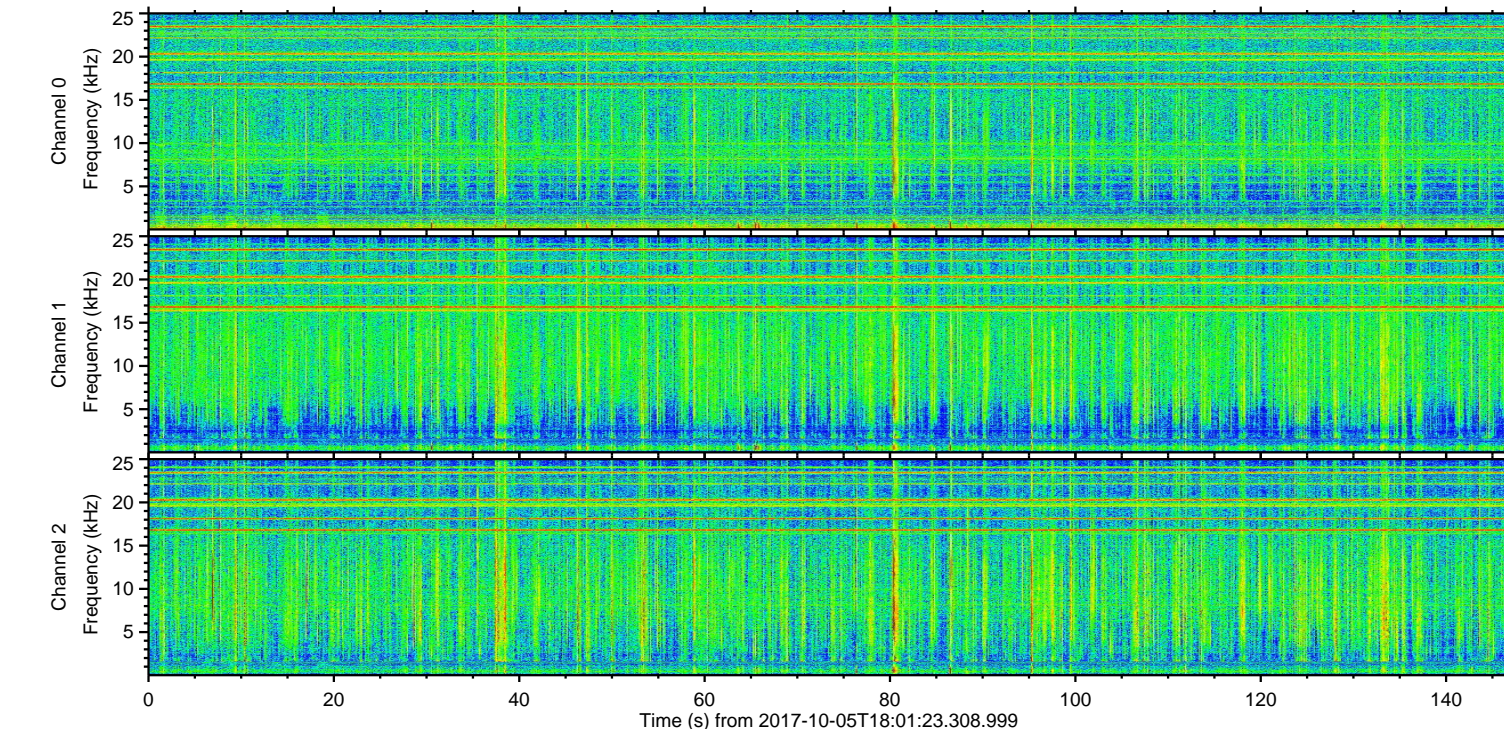
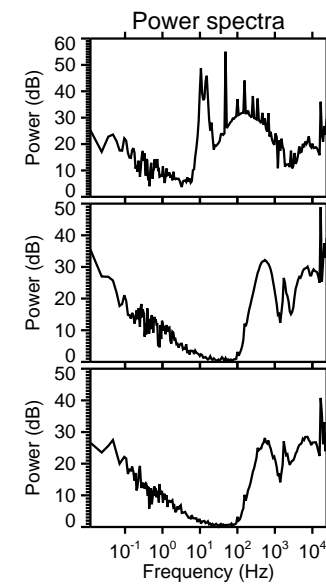
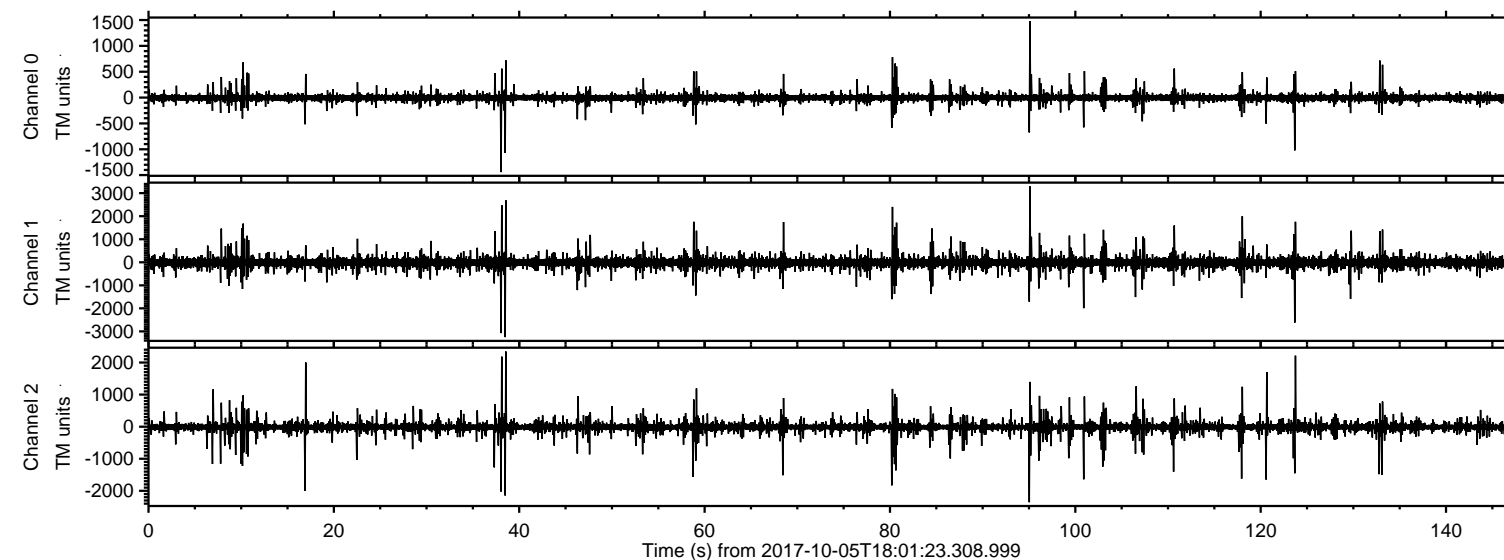

Processed Thu Oct 5 20:09:09 2017 by ELM ver.2012-10-06 from 001\_\_elm20171005\_180122\_\_dat00.bin

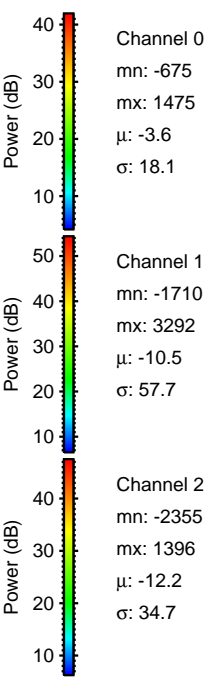
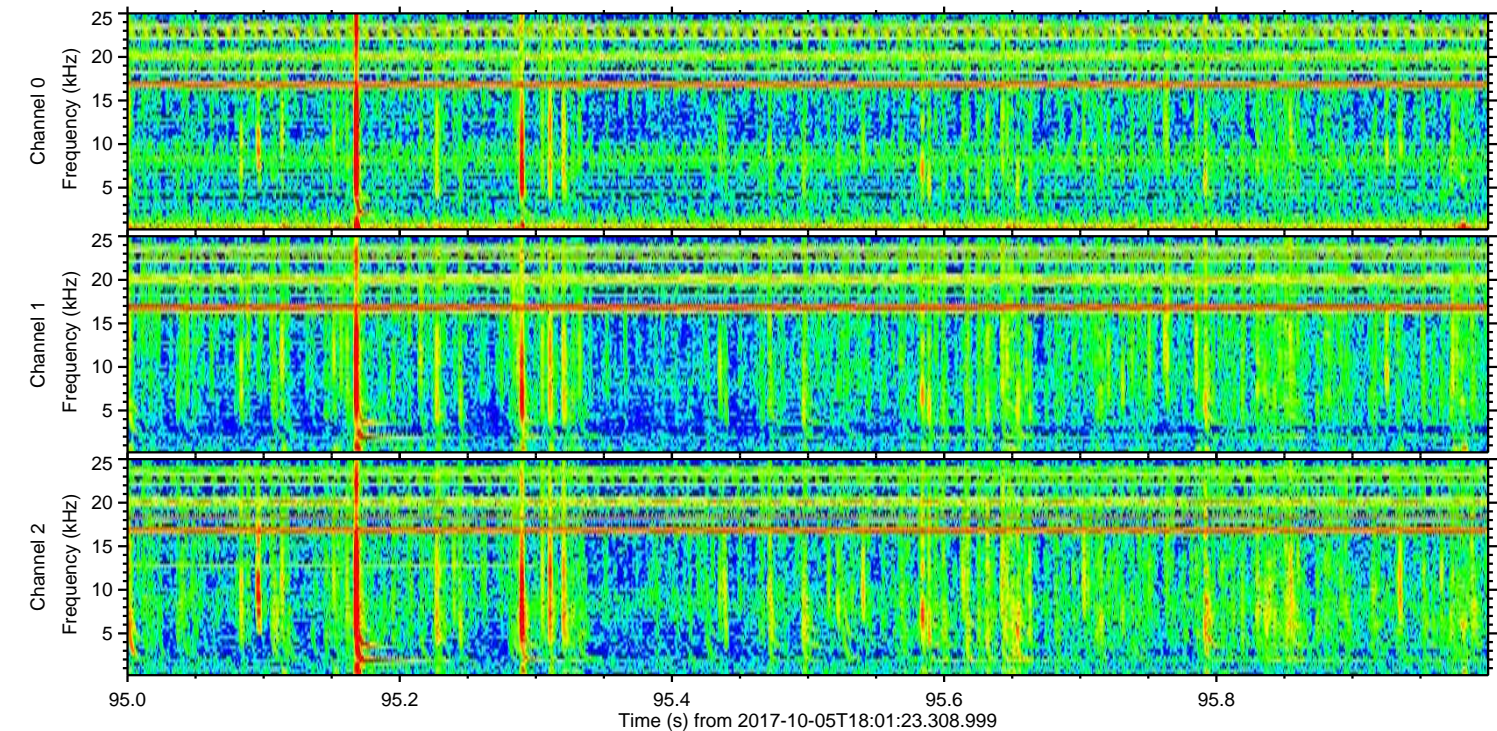
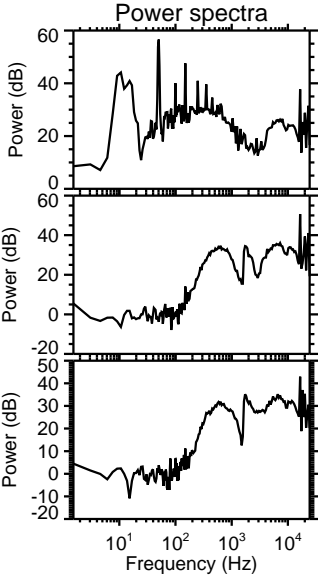
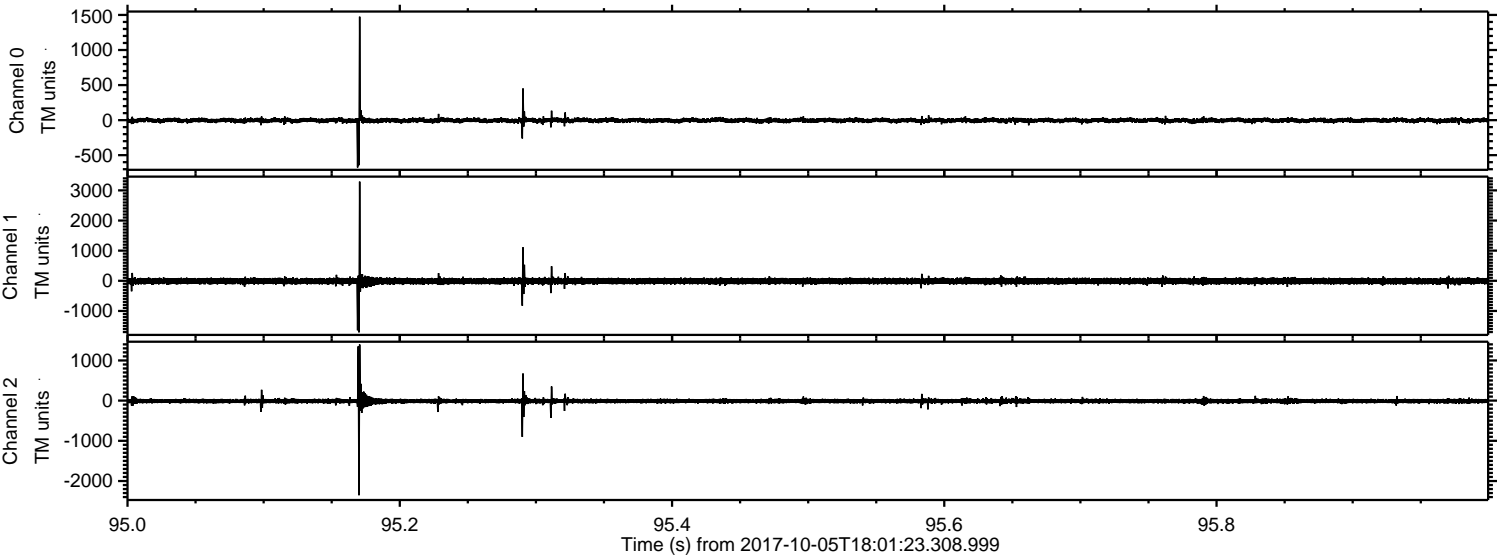

Channel 0  
mn: -675  
mx: 1475  
 $\mu$ : -3.6  
 $\sigma$ : 18.1

Channel 1  
mn: -1710  
mx: 3292  
 $\mu$ : -10.5  
 $\sigma$ : 57.7

Channel 2  
mn: -2355  
mx: 1396  
 $\mu$ : -12.2  
 $\sigma$ : 34.7



Processed Thu Oct 5 20:09:10 2017 by ELM ver.2012-10-06 from 001\_\_elm20171005\_180122\_\_dat00.bin

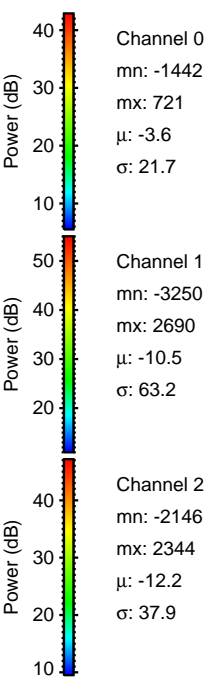
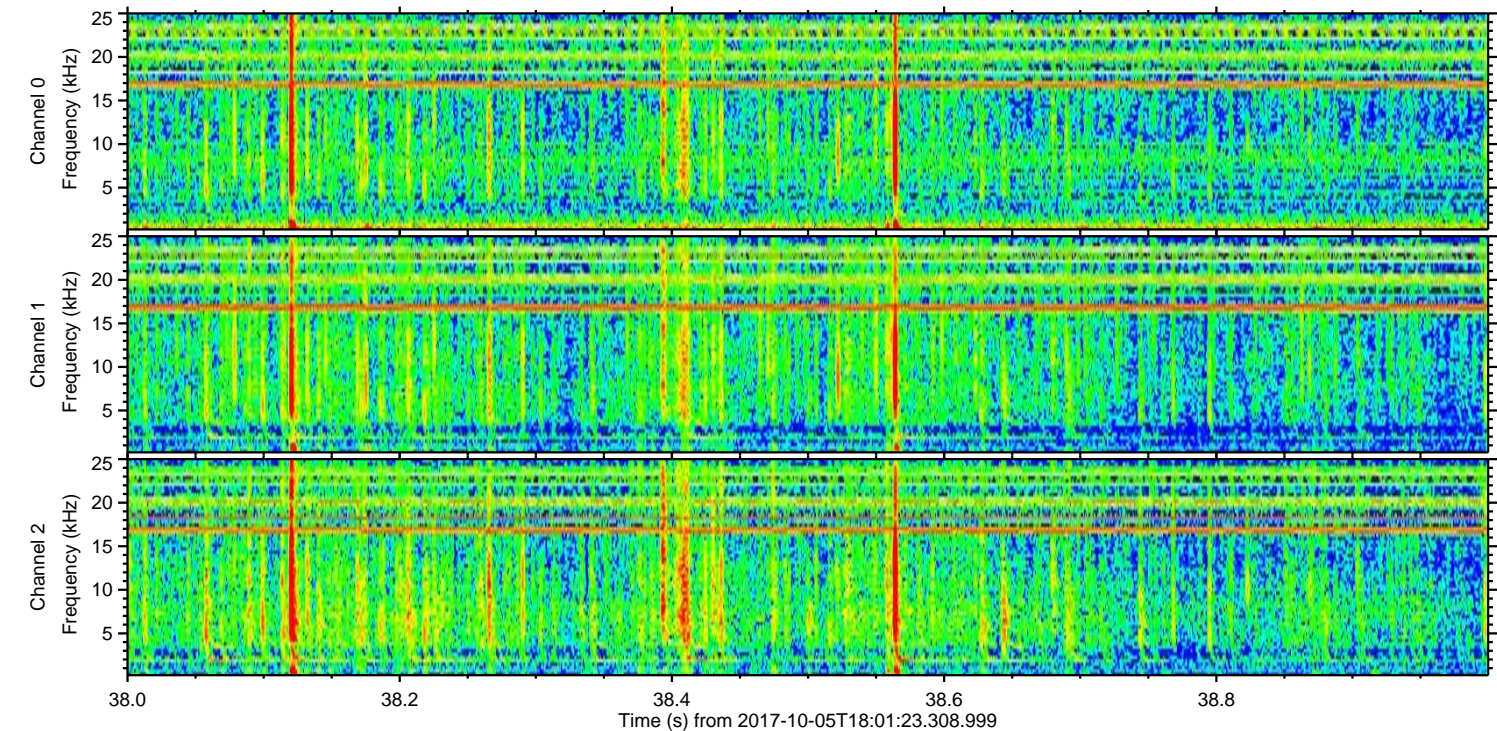
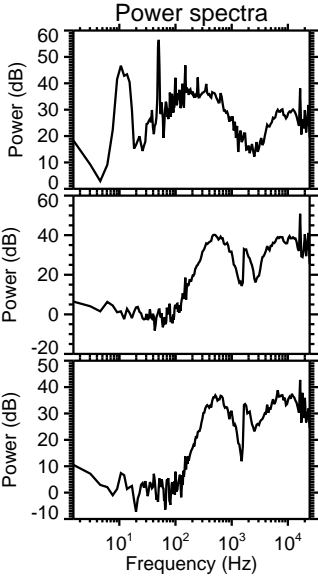
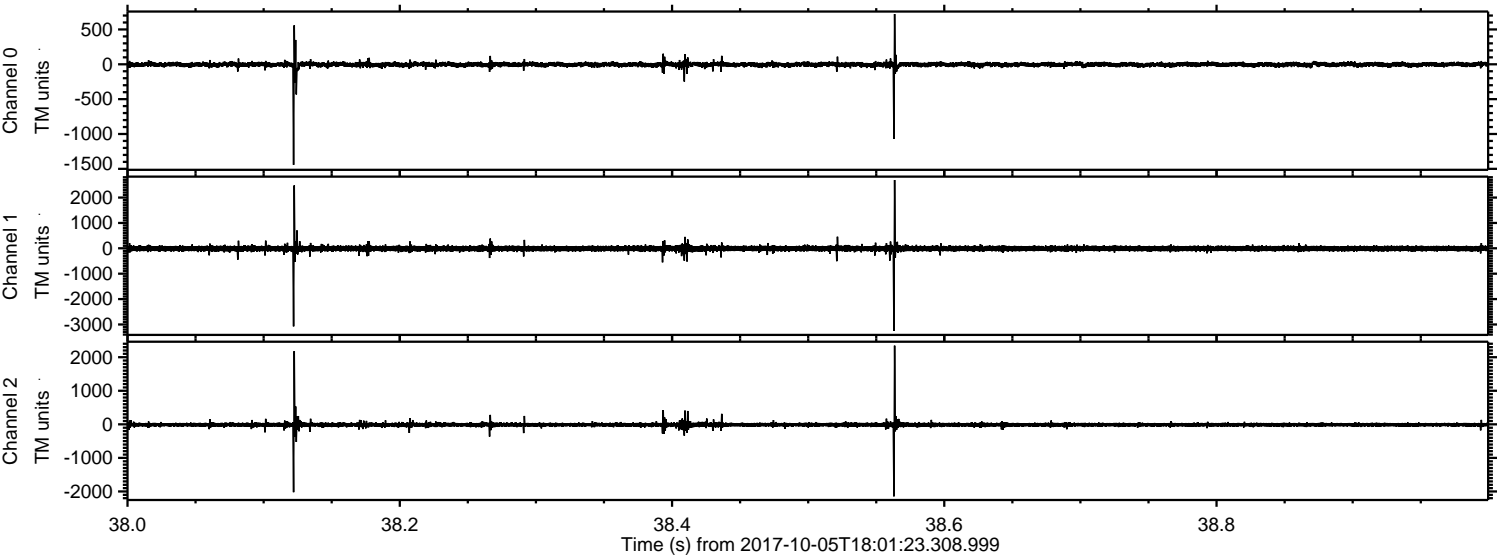



ELMAVAN 3D WAVEFORMS (Measured data sampled at 50 kHz) 51000 packets of 144 samples from 2017-10-05T18:01:23.308.999. Part 124/147

Processed Thu Oct 5 20:09:10 2017 by ELM ver.2012-10-06 from 001\_\_elm20171005\_180122\_\_dat00.bin

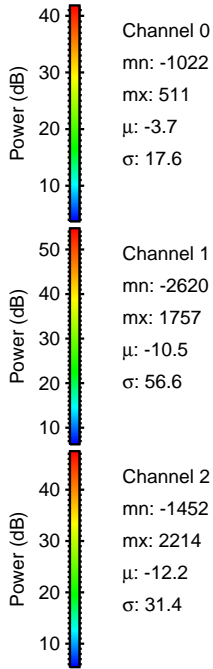
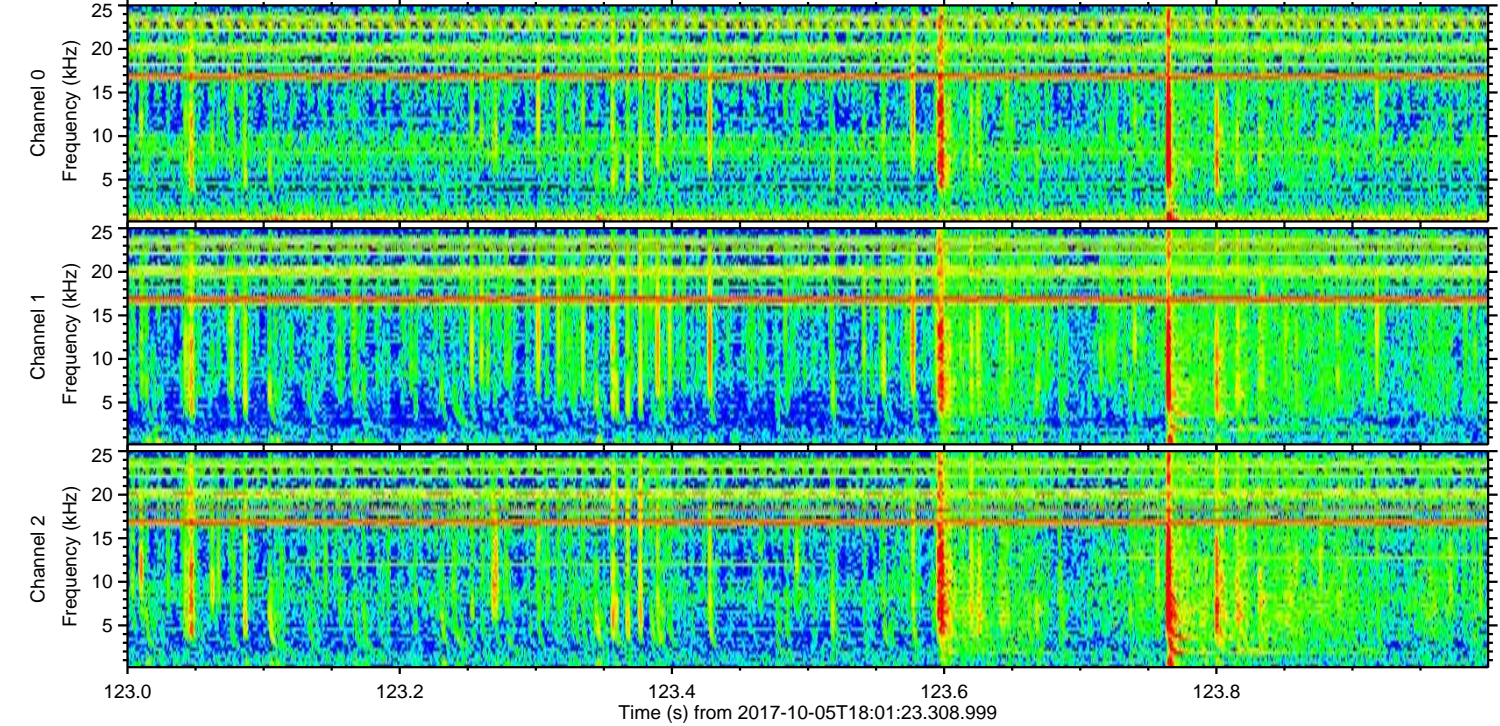
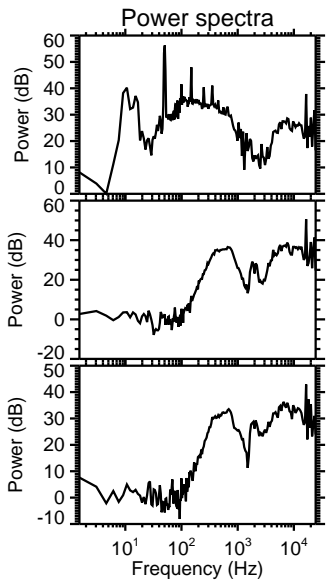
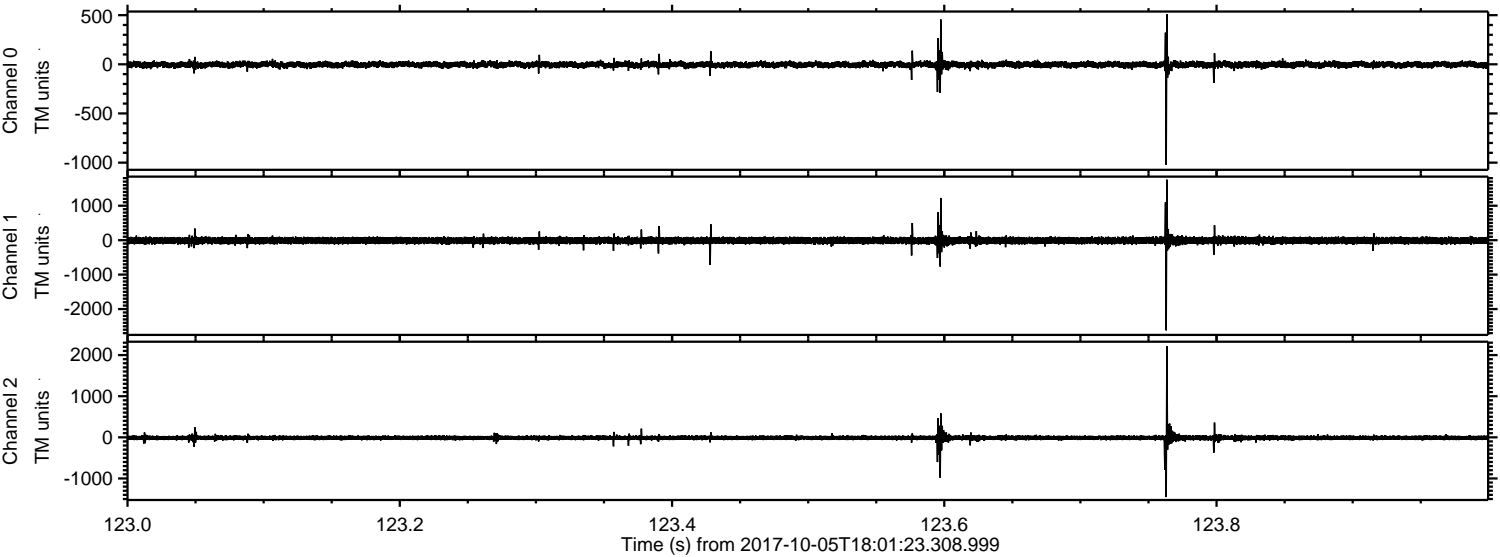

Channel 0  
mn: -1022  
mx: 511  
 $\mu$ : -3.7  
 $\sigma$ : 17.6

Channel 1  
mn: -2620  
mx: 1757  
 $\mu$ : -10.5  
 $\sigma$ : 56.6

Channel 2  
mn: -1452  
mx: 2214  
 $\mu$ : -12.2  
 $\sigma$ : 31.4



Processed Thu Oct 5 20:09:11 2017 by ELM ver.2012-10-06 from 001\_\_elm20171005\_180122\_\_dat00.bin

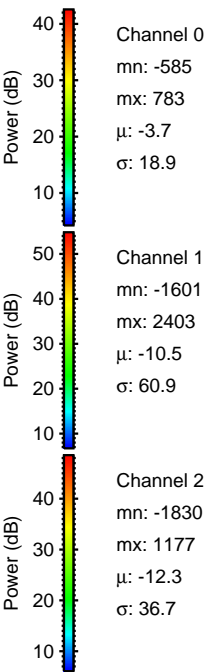
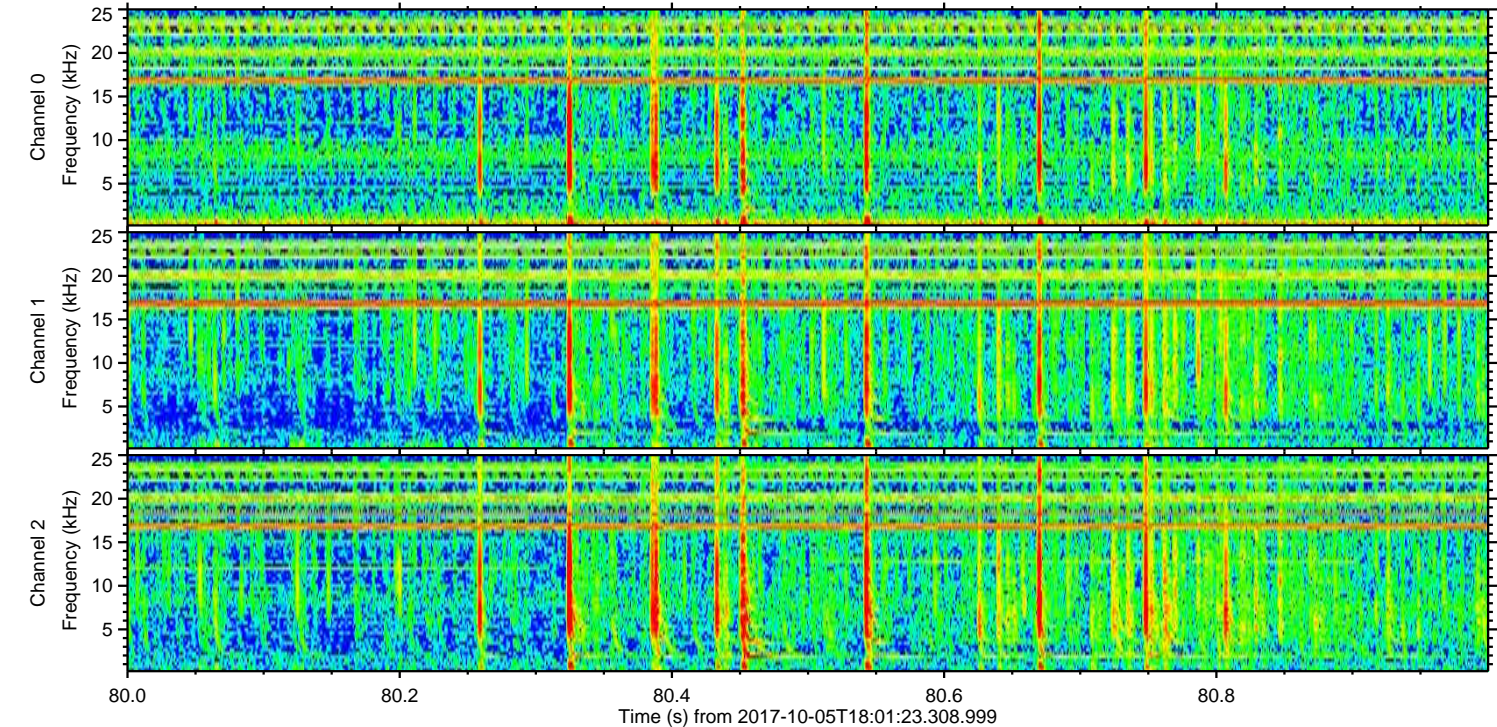
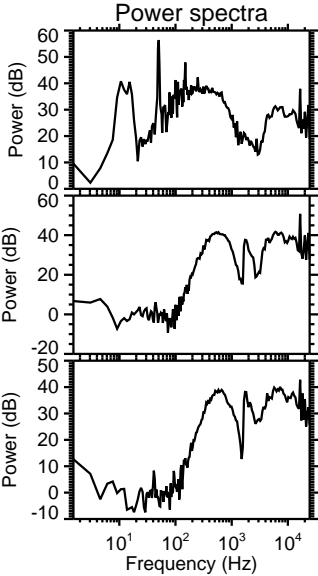
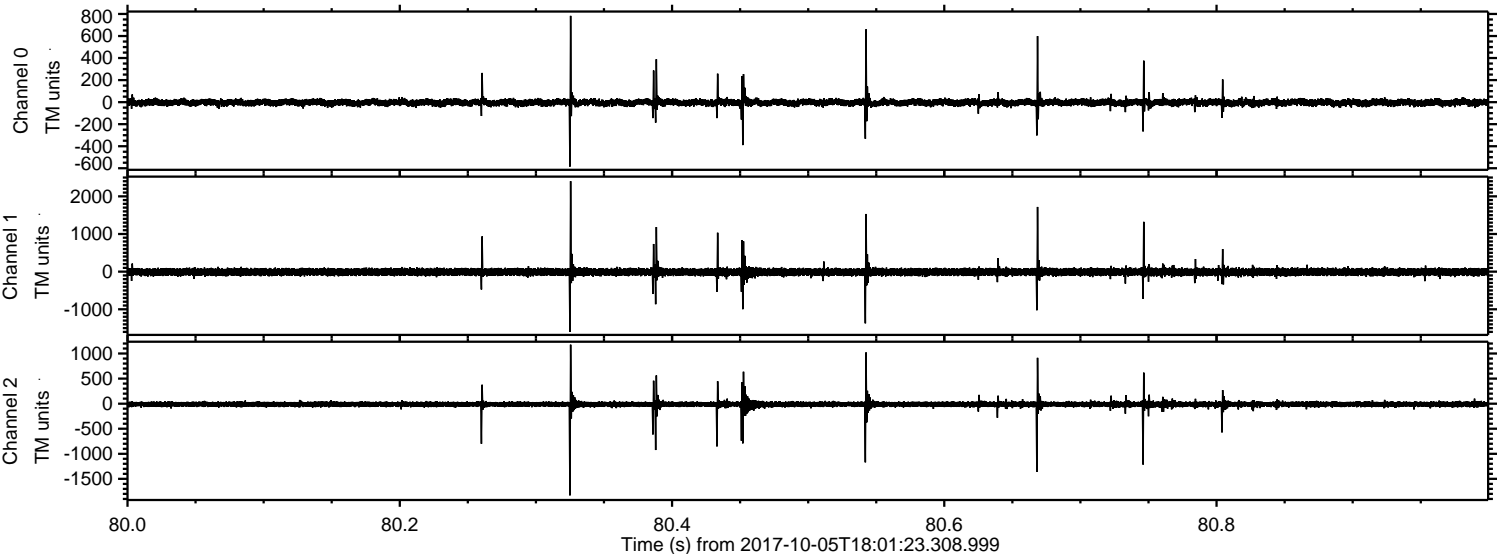



Processed Thu Oct 5 20:09:12 2017 by ELM ver.2012-10-06 from 001\_\_elm20171005\_180122\_\_dat00.bin

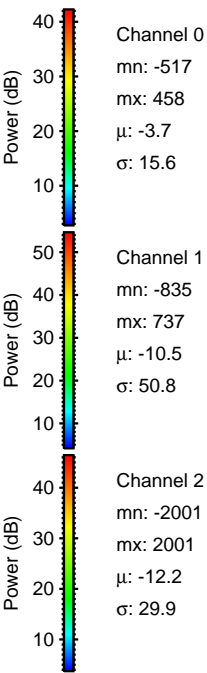
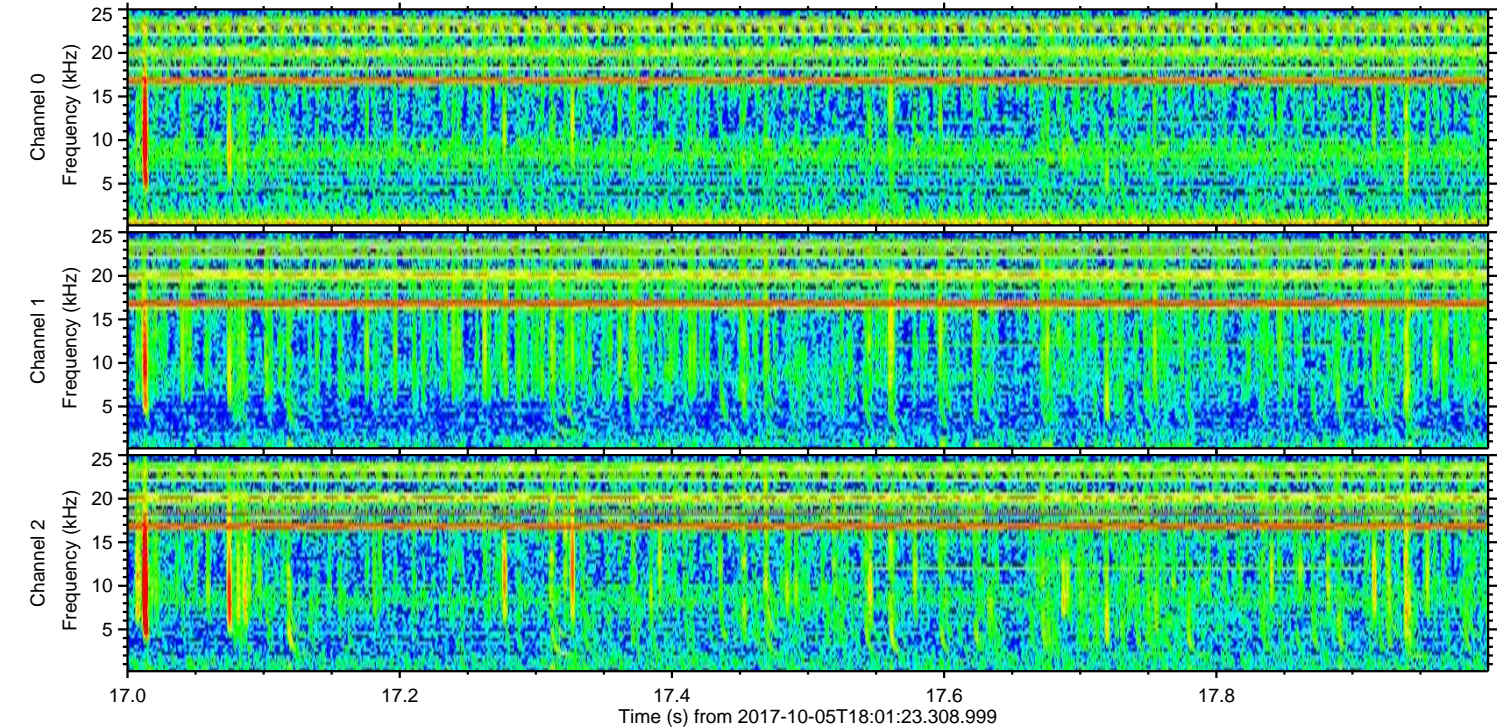
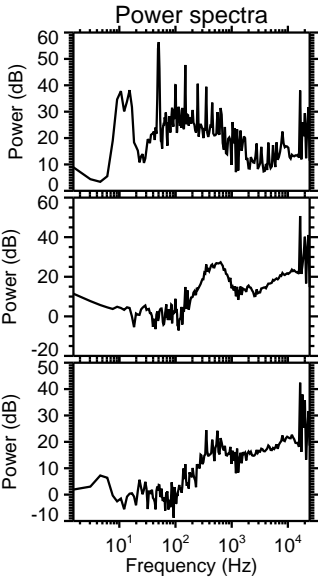
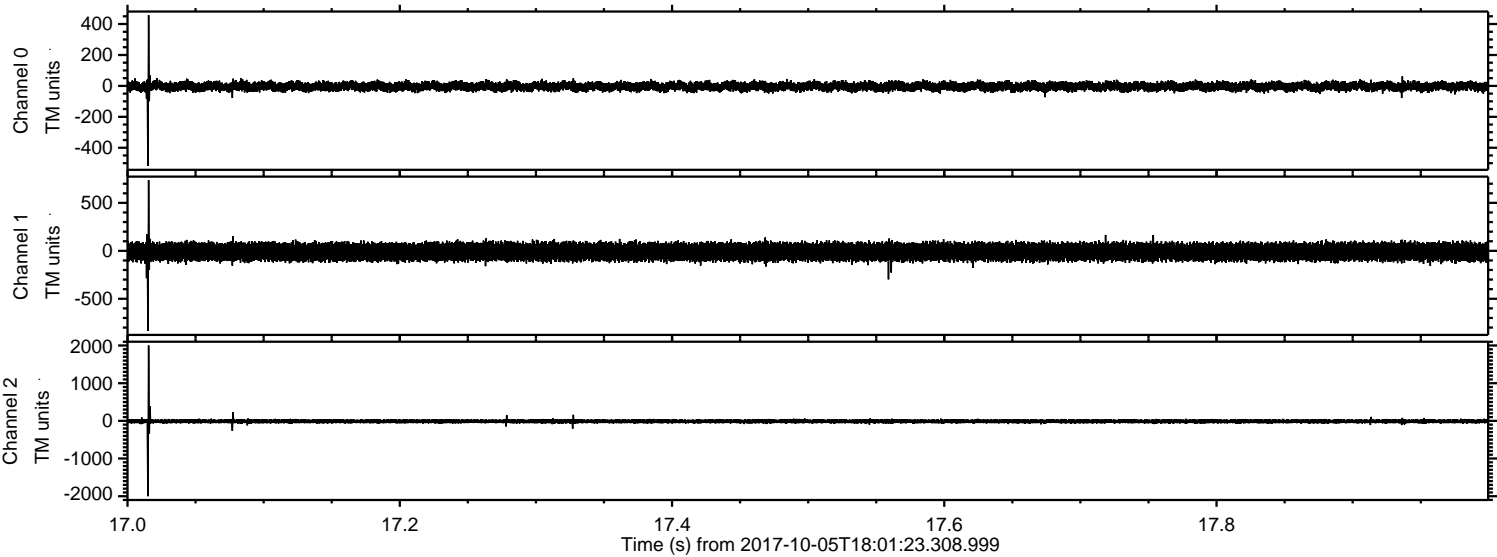



ELMAVAN 3D WAVEFORMS (Measured data sampled at 50 kHz) 51000 packets of 144 samples from 2017-10-05T18:01:23.308.999. Part 119/147

Processed Thu Oct 5 20:09:12 2017 by ELM ver.2012-10-06 from 001\_\_elm20171005\_180122\_\_dat00.bin

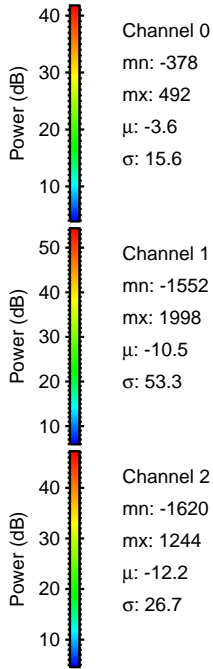
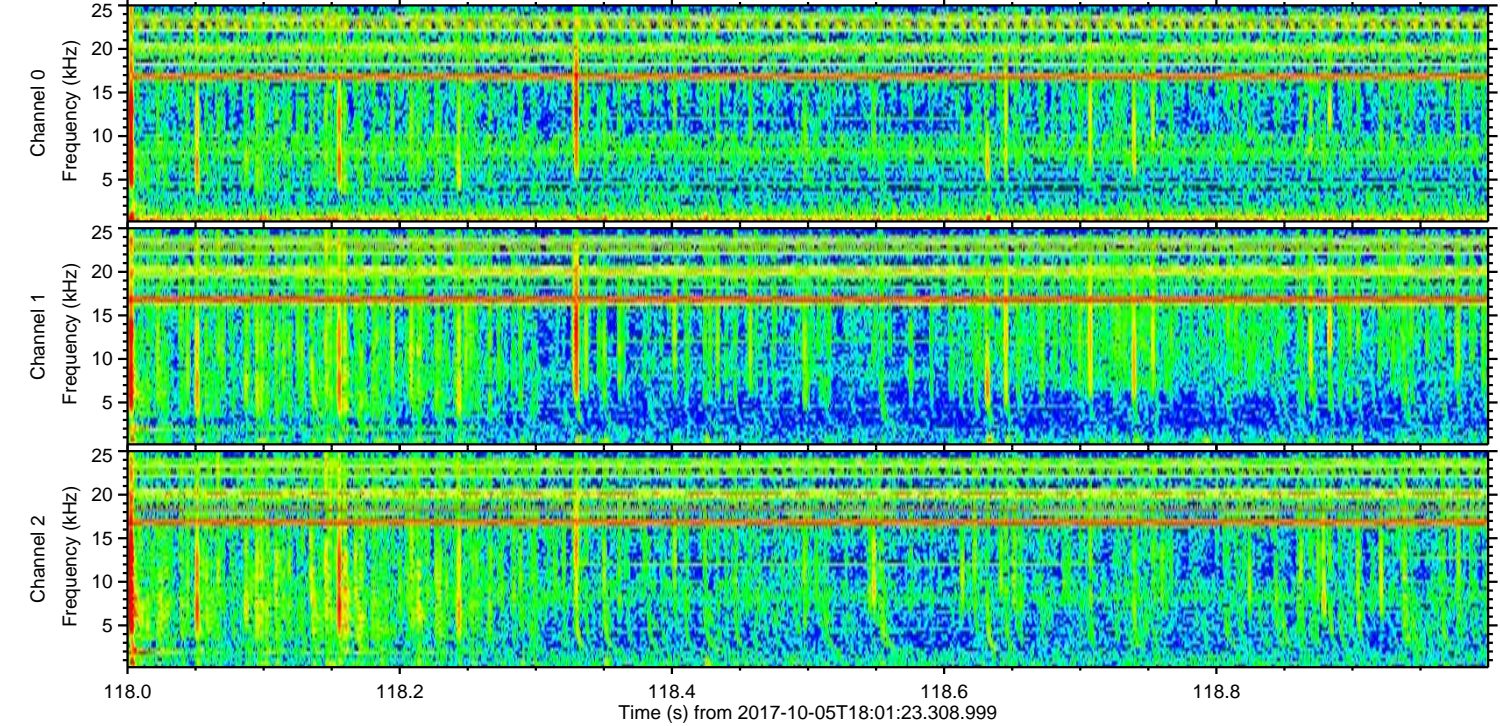
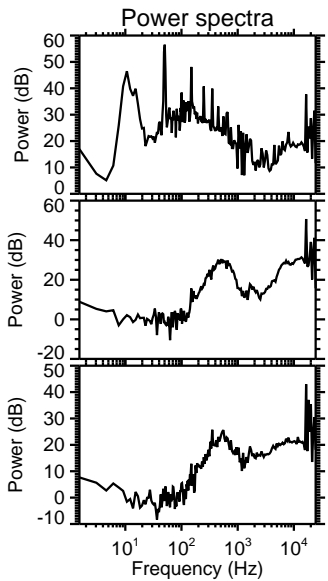
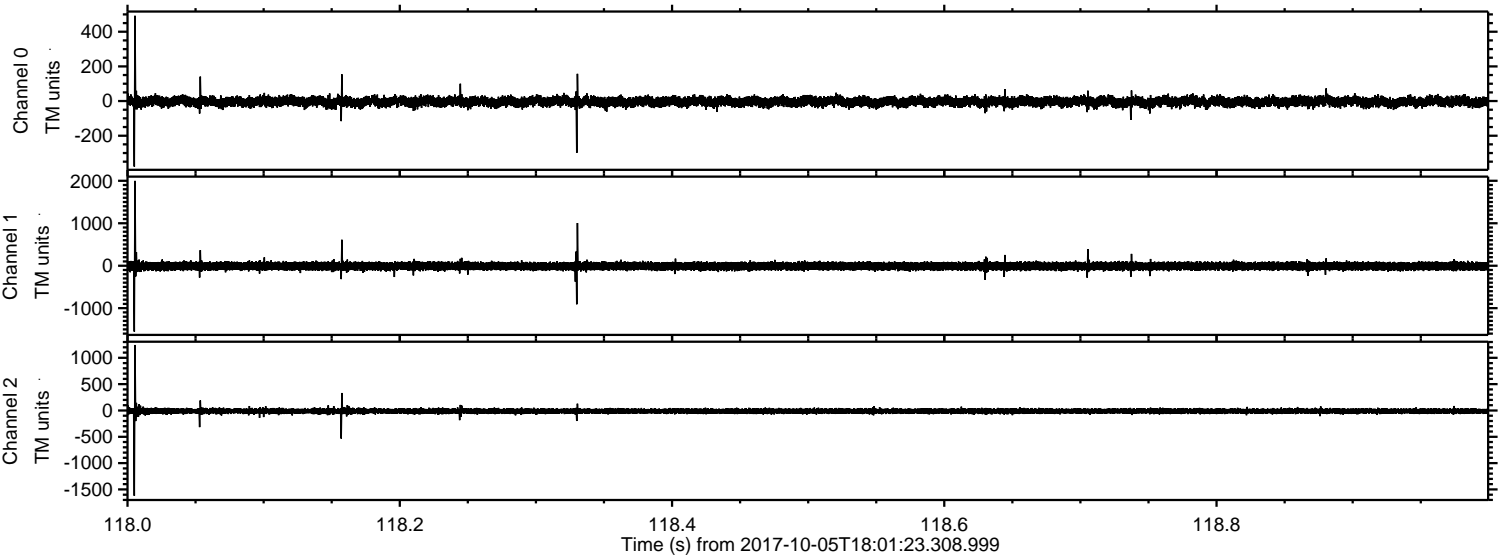

Channel 0  
mn: -378  
mx: 492  
 $\mu$ : -3.6  
 $\sigma$ : 15.6

Channel 1  
mn: -1552  
mx: 1998  
 $\mu$ : -10.5  
 $\sigma$ : 53.3

Channel 2  
mn: -1620  
mx: 1244  
 $\mu$ : -12.2  
 $\sigma$ : 26.7



Processed Thu Oct 5 20:09:13 2017 by ELM ver.2012-10-06 from 001\_\_elm20171005\_180122\_\_dat00.bin

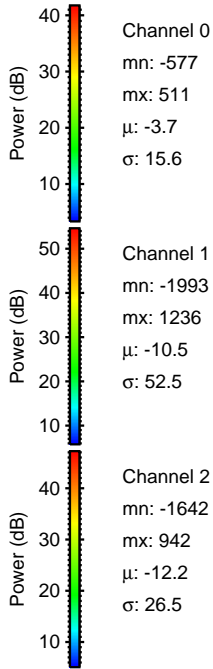
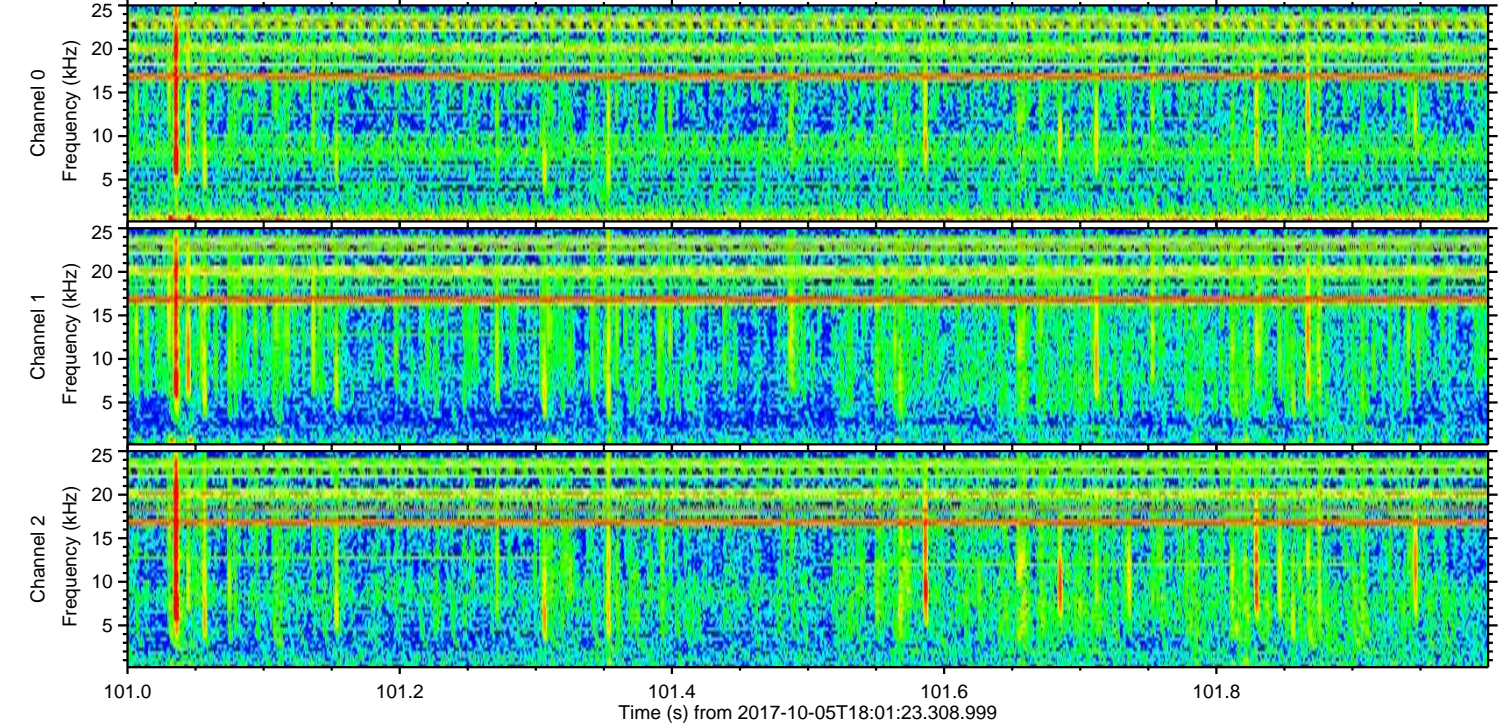
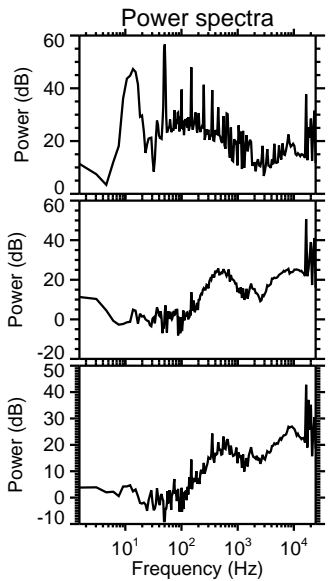
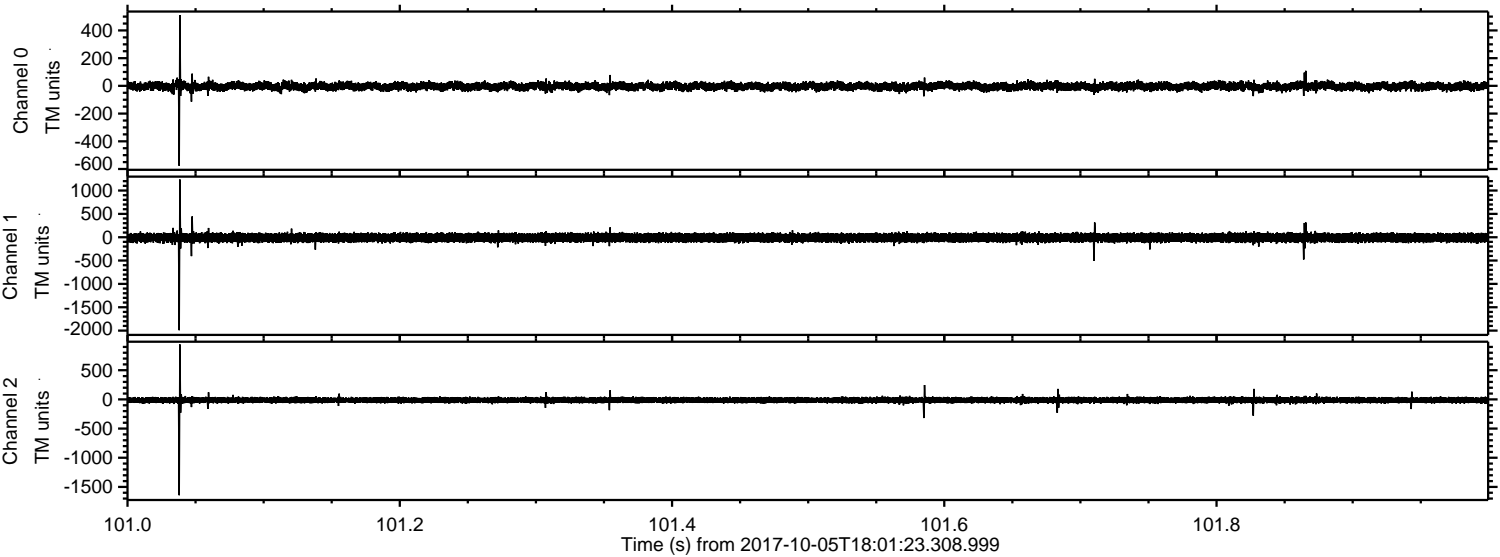



Processed Thu Oct 5 20:09:14 2017 by ELM ver.2012-10-06 from 001\_\_elm20171005\_180122\_\_dat00.bin

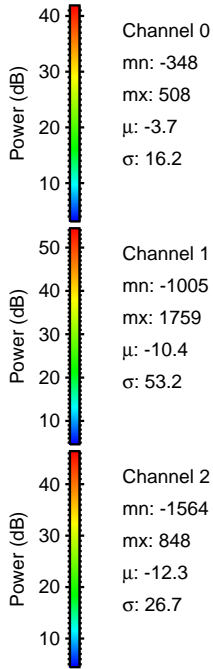
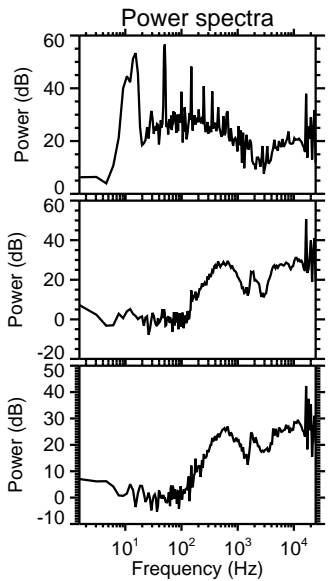
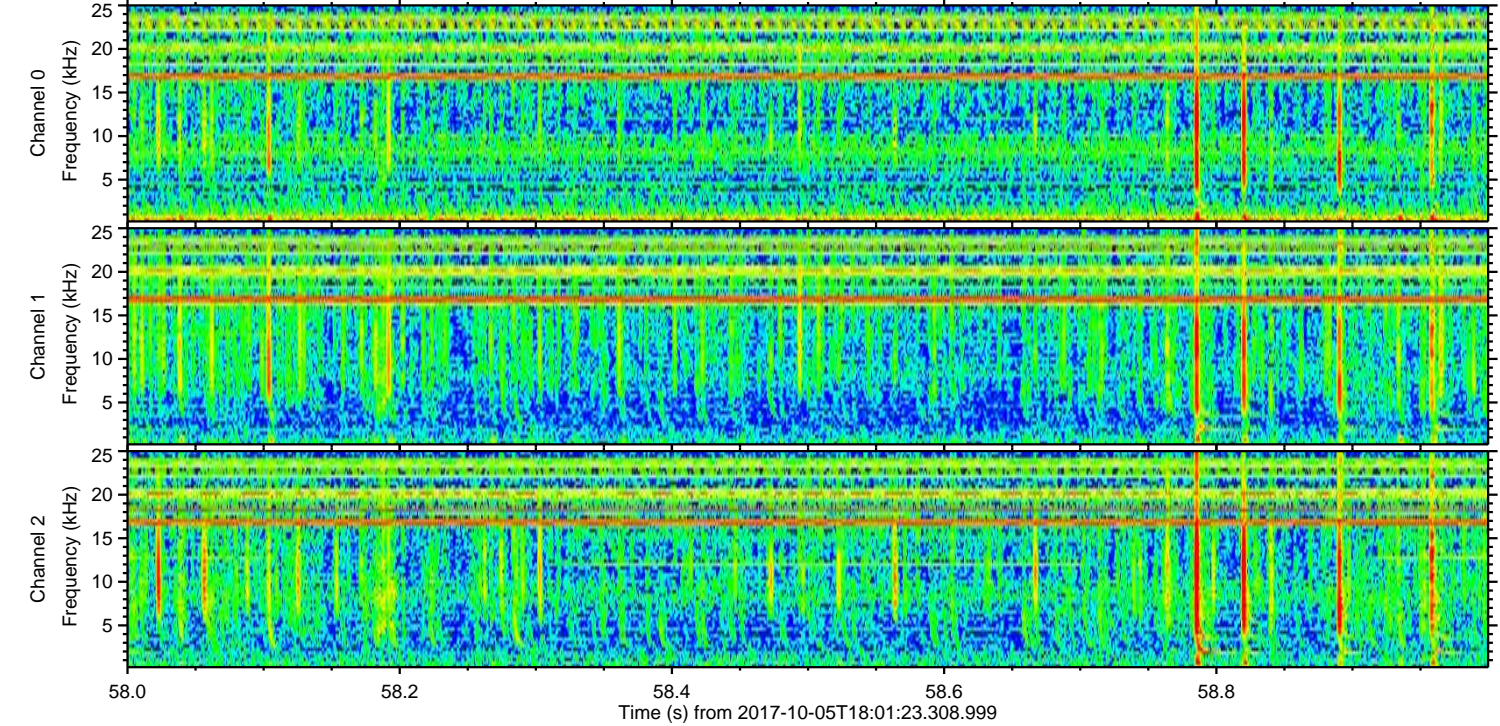
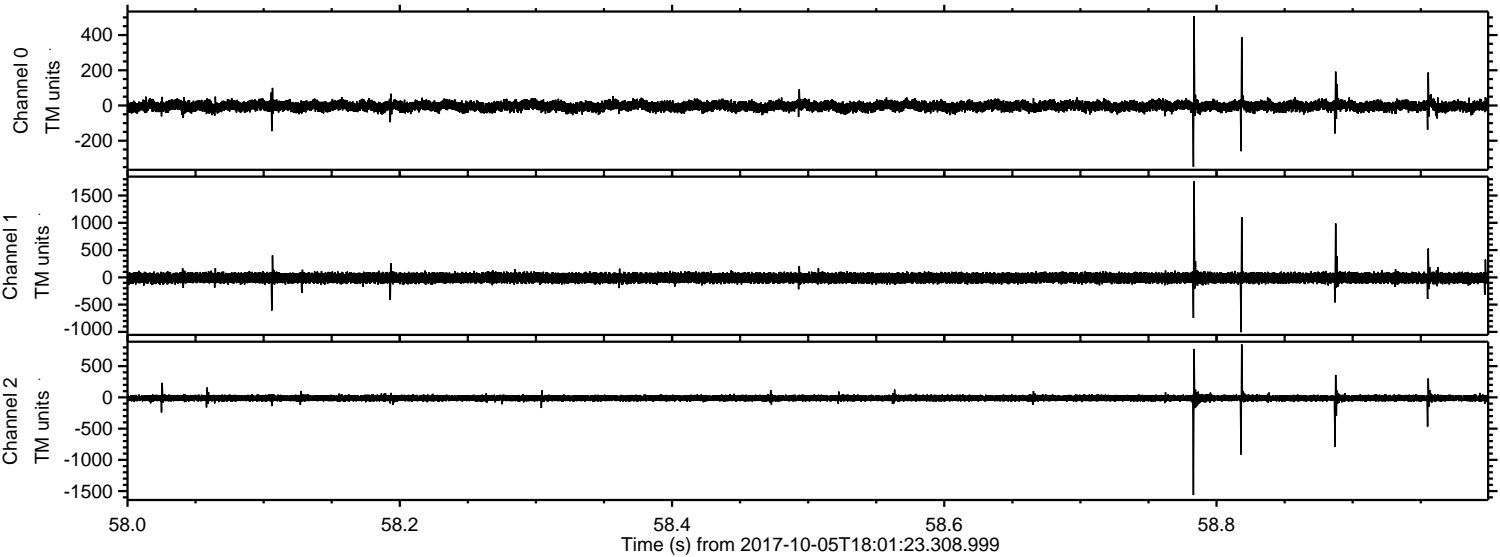



Processed Thu Oct 5 20:09:14 2017 by ELM ver.2012-10-06 from 001\_\_elm20171005\_180122\_\_dat00.bin

